

Figures

Figure 1: Site Location and Clearing Area

Figure 2: Historical Aerial Imagery

Figure 3: Proposed Remnant Native Vegetation Clearing Extent

Figure 4: Plant Communities

Figure 5: Vegetation Condition

Figure 6: Black Cockatoo Foraging Habitat

Figure 7: Local Native Vegetation Extent

Figure 8: Black Cockatoo Habitat Extent



Figure 1: Site Location and Clearing Permit Application Area

Project: Clearing Permit Application
 Lot 1499 Stirling Crescent Development Support

Client: Hesperia

Plan Number:
 EP22-108(01)--F01b

Drawn: GAR
Date: 26/10/2022

Checked: PPS
Approved: JDH
Date: 15/12/2022

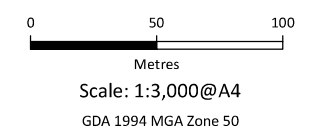

While Emerge Associates makes every attempt to ensure the accuracy and completeness of data, Emerge accepts no responsibility for externally sourced data used ©Landgate (2021). Nearmap Imagery date: 30/08/2022



Figure 2: Historical Aerial Imagery

Project: Clearing Permit Application
 Lot 1499 Stirling Crescent Development Support

Client: Hesperia

 Site boundary

Plan Number:
 EP22-108(01)--F02b

Drawn: GAR
Date: 26/10/2022

Checked: PPS
Approved: JDH
Date: 15/12/2022

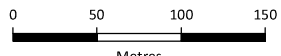

Scale: 1:4,500@A4
 GDA 1994 MGA Zone 50



While Emerge Associates makes every attempt to ensure the accuracy and completeness of data, Emerge accepts no responsibility for externally sourced data used ©Landgate (2021). Nearmap Imagery date: 30/08/2022

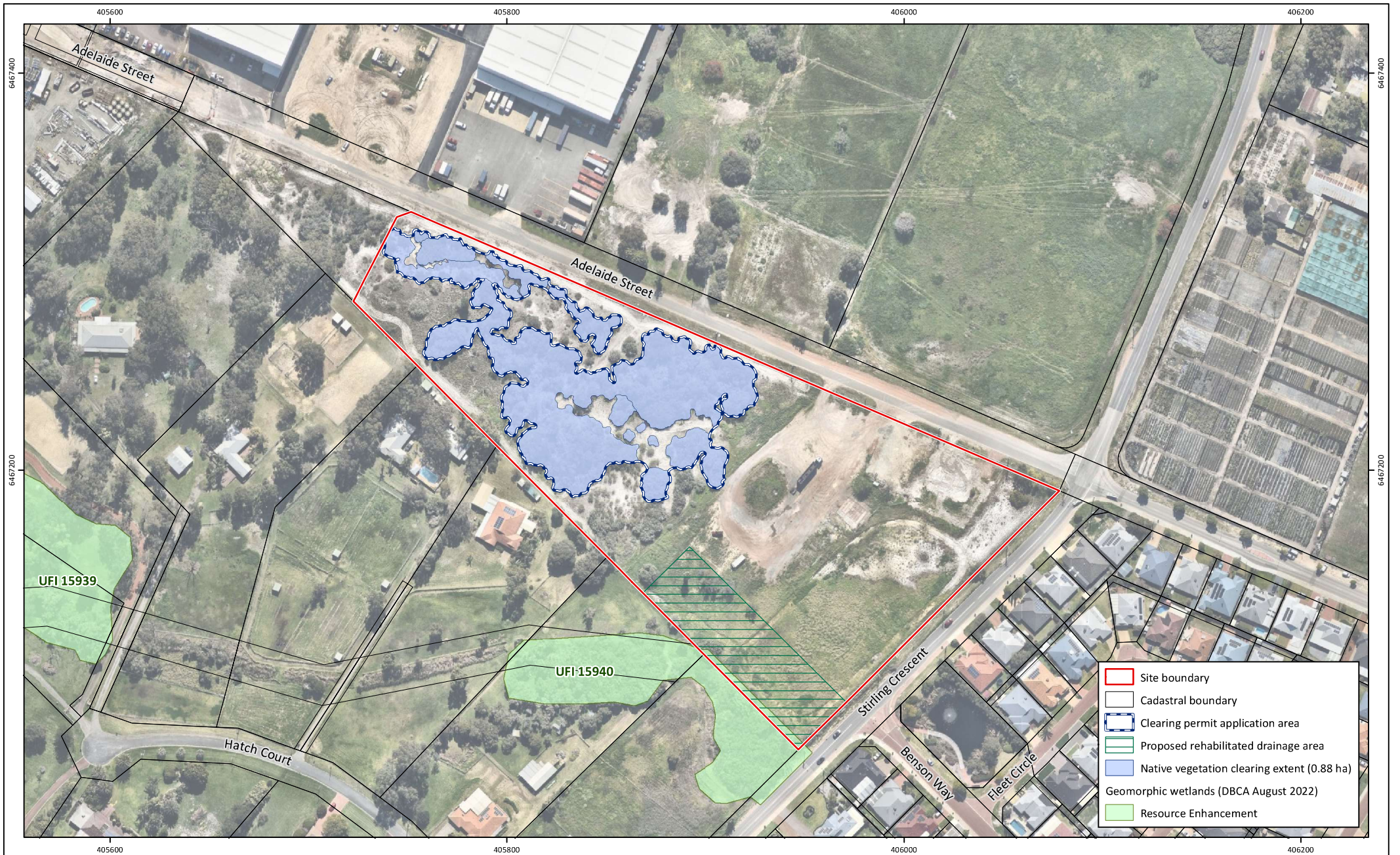

	Site boundary
	Cadastral boundary
	Clearing permit application area
	Proposed rehabilitated drainage area
	Native vegetation clearing extent (0.88 ha)
	Geomorphic wetlands (DBC August 2022)
	Resource Enhancement

Figure 3: Proposed Remnant Native Vegetation Clearing Extent

Project: Clearing Permit Application
 Lot 1499 Stirling Crescent Development Support
Client: Hesperia

Plan Number:
 EP22-108(01)--F03b
Drawn: GAR
Date: 26/10/2022
Checked: PPS
Approved: JDH
Date: 15/12/2022

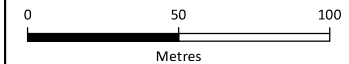

Scale: 1:2,500@A4
 GDA 1994 MGA Zone 50



While Emmerge Associates makes every attempt to ensure the accuracy and completeness of data, Emmerge accepts no responsibility for externally sourced data used ©Landgate (2021). Nearmap Imagery date: 30/08/2022



Figure 4: Plant Communities

Project: Clearing Permit Application
 Lot 1499 Stirling Crescent Development Support
Client: Hesperia

Plan Number:
 EP22-108(01)--F04b
Drawn: GAR
Date: 26/10/2022
Checked: PPS
Approved: JDH
Date: 15/12/2022

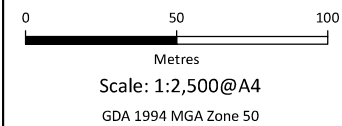

	Site boundary
	Cadastral boundary
	Clearing permit application area
	Proposed rehabilitated drainage area
Plant community	
	EB (0.88 ha)
	As (0.02 ha)
	Non-native (3 ha)



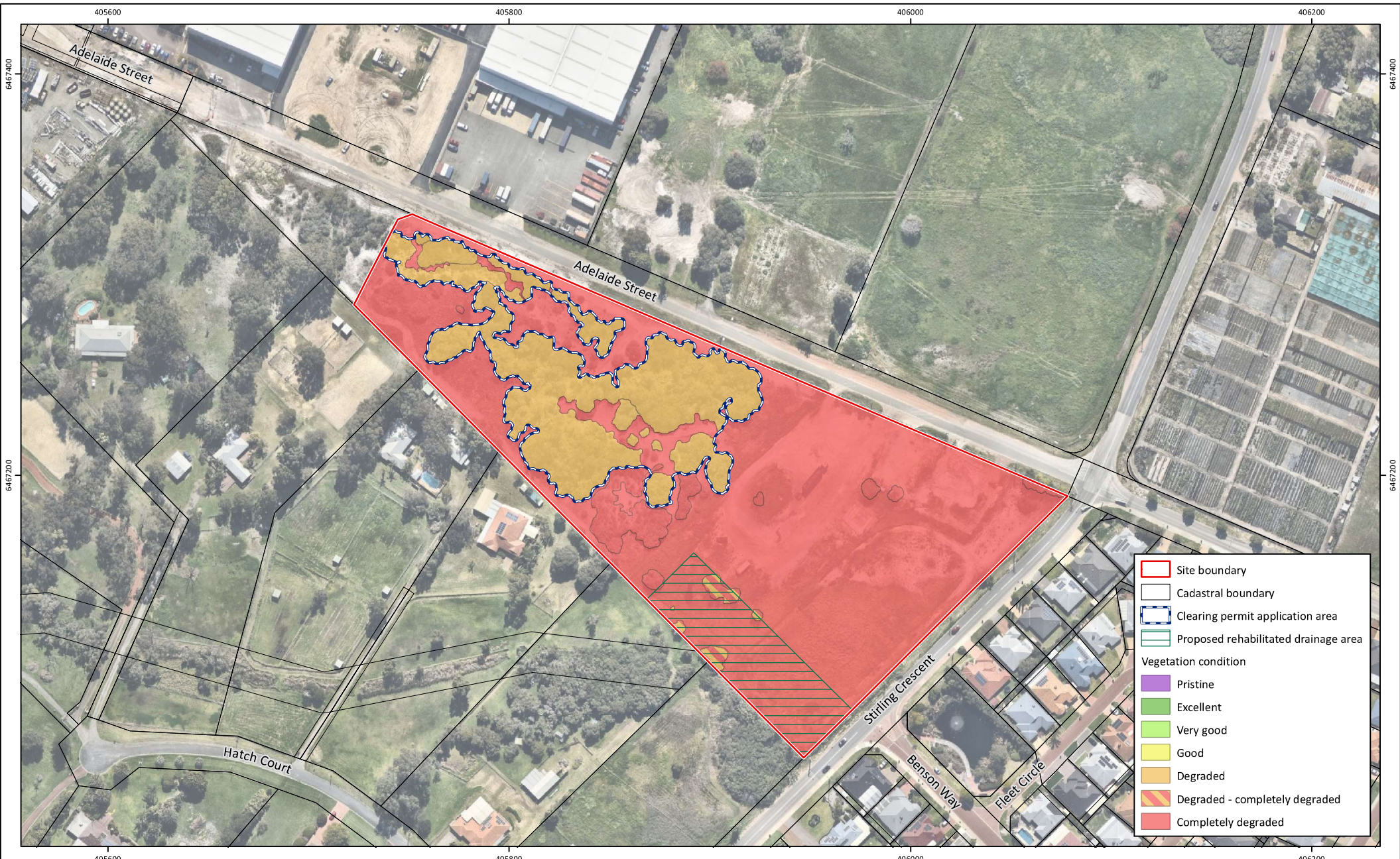

	Site boundary
	Cadastral boundary
	Clearing permit application area
	Proposed rehabilitated drainage area
Vegetation condition	
	Pristine
	Excellent
	Very good
	Good
	Degraded
	Degraded - completely degraded
	Completely degraded

Figure 5: Vegetation Condition

Project: Clearing Permit Application
 Lot 1499 Stirling Crescent Development Support
Client: Hesperia

Plan Number:
 EP22-108(01)--F05b
Drawn: GAR
Date: 26/10/2022
Checked: PPS
Approved: JDH
Date: 15/12/2022

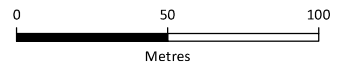

Scale: 1:2,500@A4
 GDA 1994 MGA Zone 50



While Emmerge Associates makes every attempt to ensure the accuracy and completeness of data, Emmerge accepts no responsibility for externally sourced data used ©Landgate (2021). Nearmap Imagery date: 30/08/2022

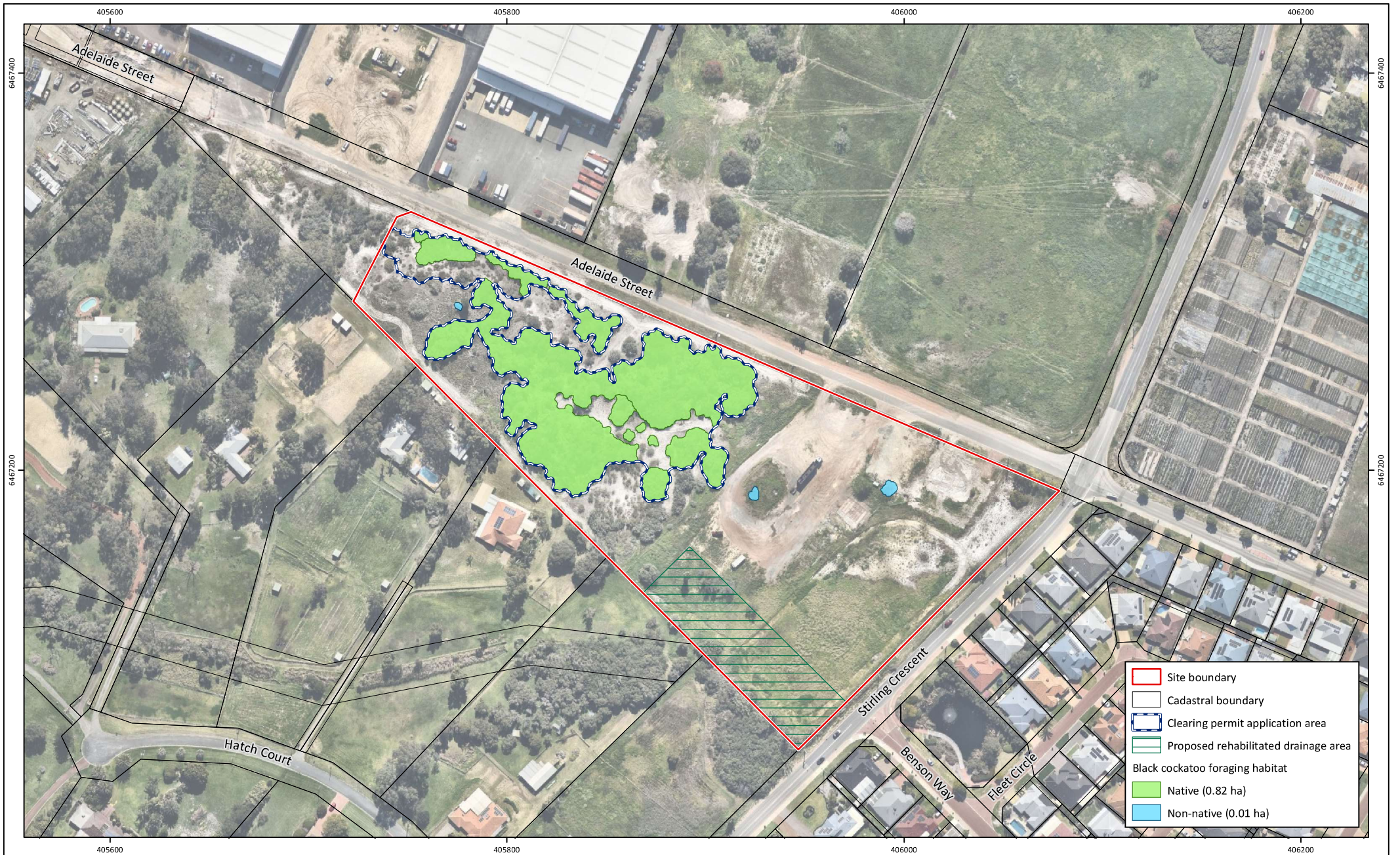

	Site boundary
	Cadastral boundary
	Clearing permit application area
	Proposed rehabilitated drainage area
Black cockatoo foraging habitat	
	Native (0.82 ha)
	Non-native (0.01 ha)

Figure 6: Black Cockatoo Foraging Habitat

Project: Clearing Permit Application
 Lot 1499 Stirling Crescent Development Support
Client: Hesperia

Plan Number:
 EP22-108(01)--F06b
Drawn: GAR
Date: 26/10/2022
Checked: PPS
Approved: JDH
Date: 15/12/2022

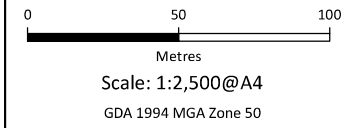

While Emerge Associates makes every attempt to ensure the accuracy and completeness of data, Emerge accepts no responsibility for externally sourced data used ©Landgate (2021). Nearmap Imagery date: 30/08/2022

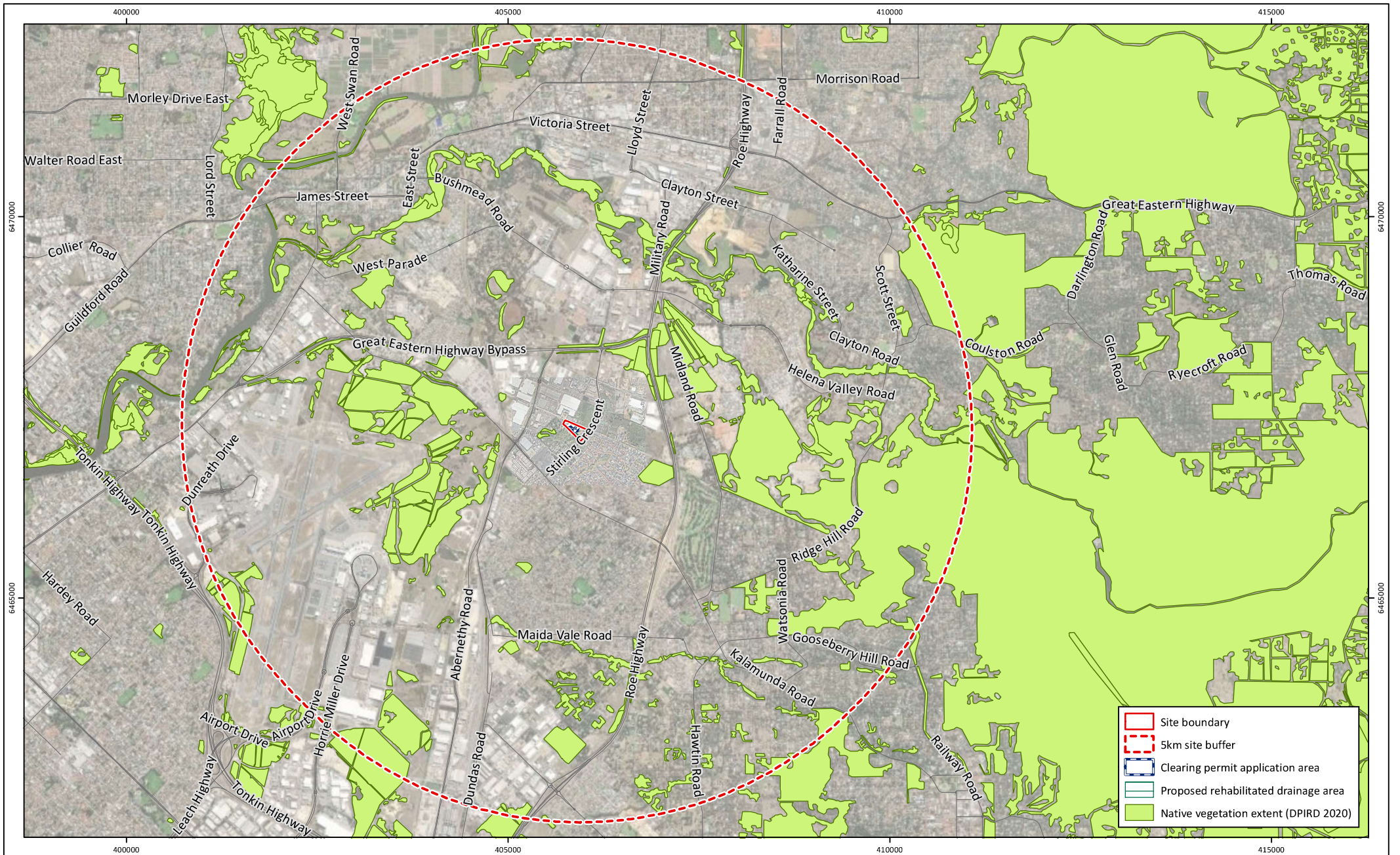

Figure 7: Local Native Vegetation Extent

Project: Clearing Permit Application
 Lot 1499 Stirling Crescent Development Support
Client: Hesperia

Plan Number:
 EP22-108(01)-F07b
Drawn: GAR
Date: 26/10/2022
Checked: PPS
Approved: JDH
Date: 15/12/2022



0 1,000 2,000
 Metres
 Scale: 1:65,000@A4
 GDA 1994 MGA Zone 50



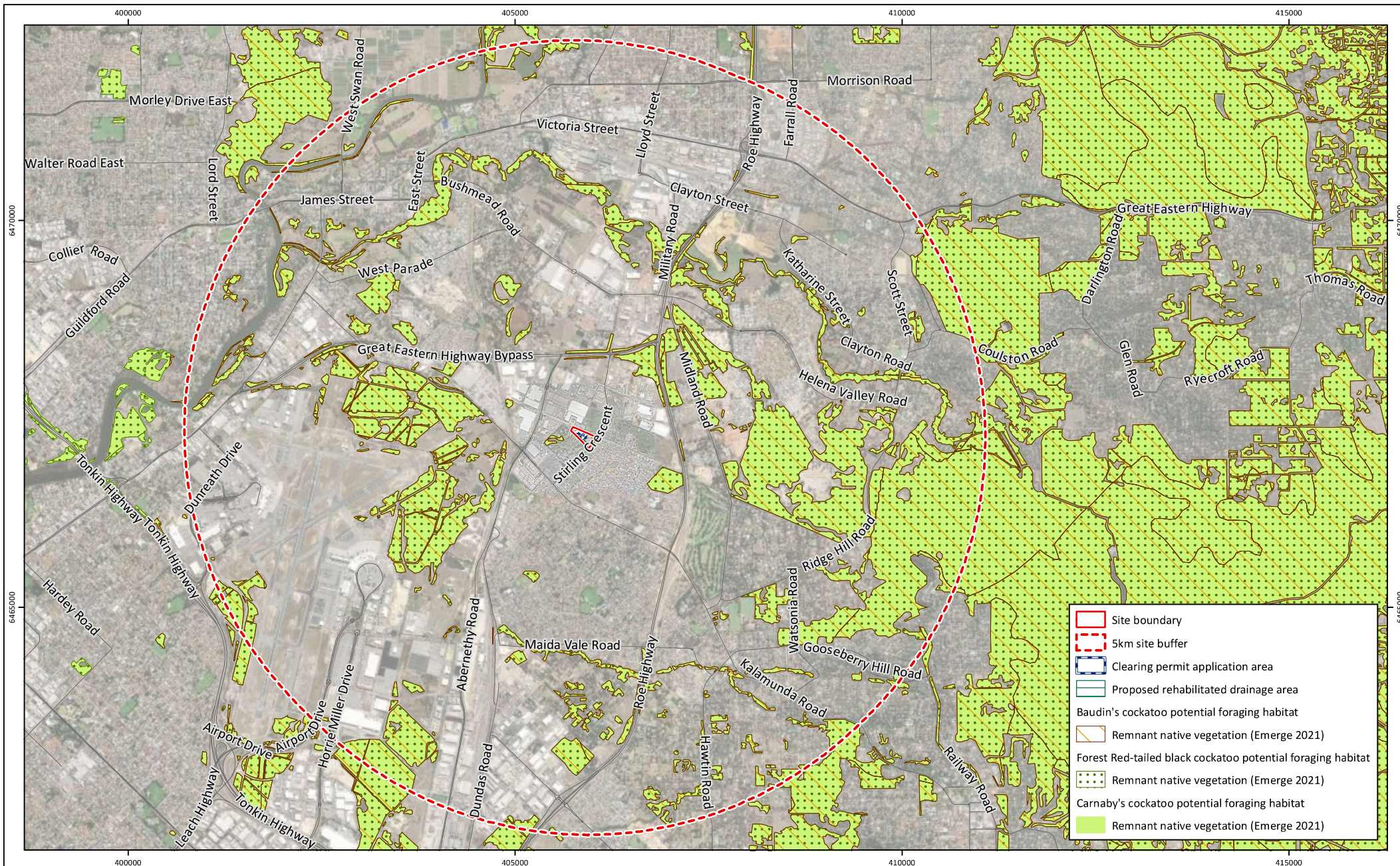

Figure 8: Black Cockatoo Habitat Extent

Project: Clearing Permit Application
 Lot 1499 Stirling Crescent Development Support
Client: Hesperia

Plan Number:
 EP22-108(01)--F08b
Drawn: GAR
Date: 26/10/2022
Checked: DRAFT
Approved: DRAFT
Date: --/--



0 1,000 2,000
 Metres
 Scale: 1:65,000@A4
 GDA 1994 MGA Zone 50

