

CPS 10040/1 - Map N

121°51'40"E

121°51'43"E

121°51'47"E

121°51'50"E

121°51'54"E

33°48'14"S

33°48'18"S

33°48'22"S

33°48'25"S

33°48'29"S

33°48'14"S

33°48'18"S

33°48'22"S

33°48'25"S

33°48'29"S

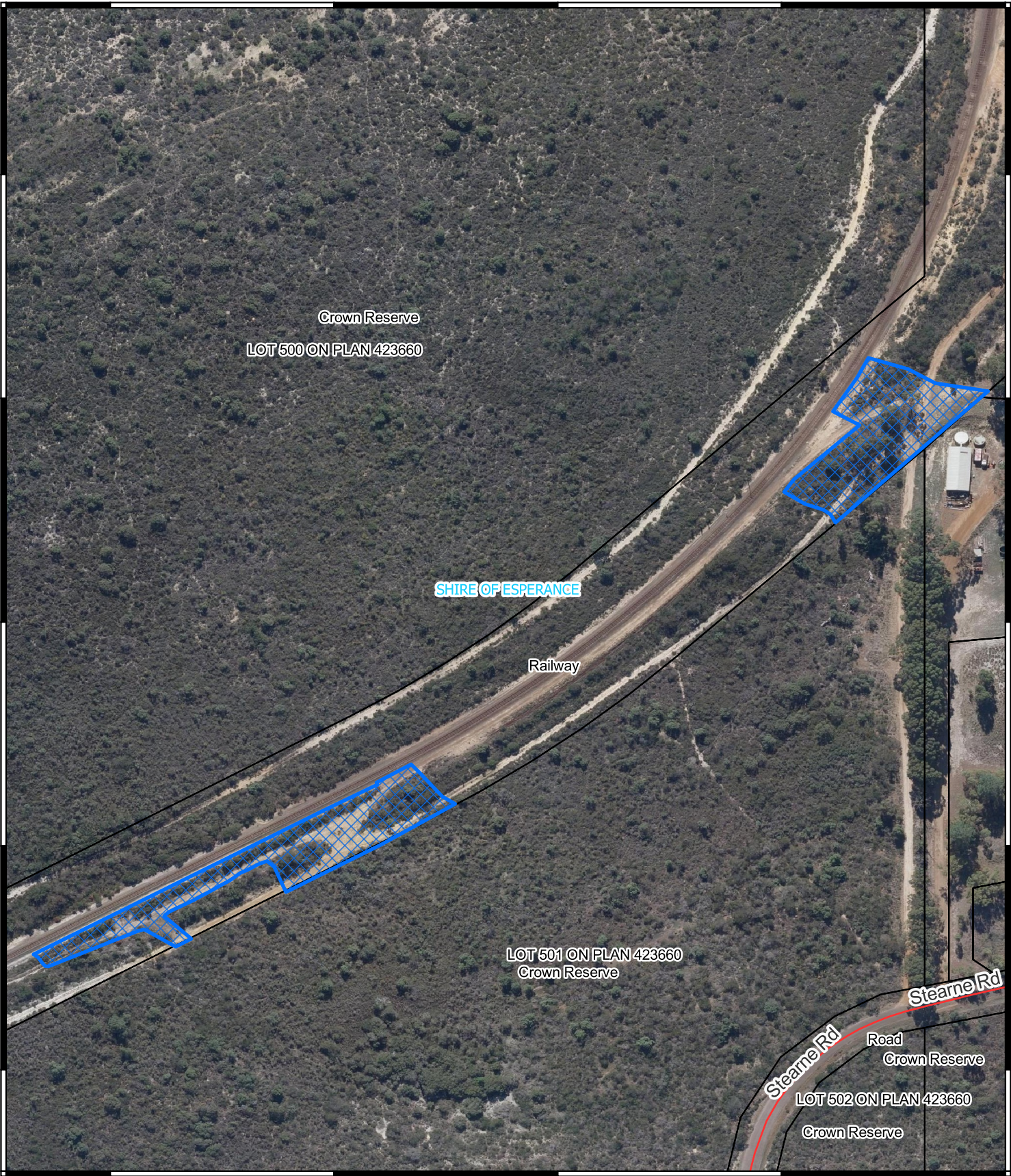

121°51'40"E



121°51'43"E

121°51'47"E

121°51'50"E

121°51'54"E

Legend

-  CPS areas applied to clear
-  Land Tenure (LGATE_226) - SLIP
-  Local Government Authorities

Road Centrelines

-  Local Rd - Sealed



0 25 50 75 100 125 m



1:1,600

Projection: GDA 94



**GOVERNMENT OF
WESTERN AUSTRALIA**