

This plan has been prepared for Graeme Robertson from a combination of field survey and existing records for the purpose of delineating a clearing area. It should not be used for any other purpose.  
The title boundaries shown hereon were not verified or marked at the time of survey but are derived from the SDOB SEP 2017.

Survey methods made to SSM ALBANY via RTK GNSS. This note is an integral part of this plan or the data as transmitted. Failure to reproduce this note on providing this plan or accompanying data in whole or in part may render this plan or survey invalid. It is the responsibility of the client to ensure that the survey data is used for the intended purpose. Harley Dykstra disclaims any liability whatsoever and howsoever caused, arising from or due to the use of this plan or survey data. In any event, the liability of Harley Dykstra Pty Ltd is limited to the resupply of the relevant goods and/or services or the reasonable cost of resupply.

CLEARING AREA CO-ORDINATES - MGA94\_Zn50

Reference	East	North
1	54187.64	612217.48
2	54186.62	612201.38
3	54117.82	612197.47
4	54081.46	612211.98
5	540916.26	612252.21
6	540916.06	612337.69
7	54074.26	612276.39
8	54074.21	612209.02
9	540980.44	612182.21
10	54114.29	612177.47
11	54186.53	612181.33
12	54181.41	612167.44

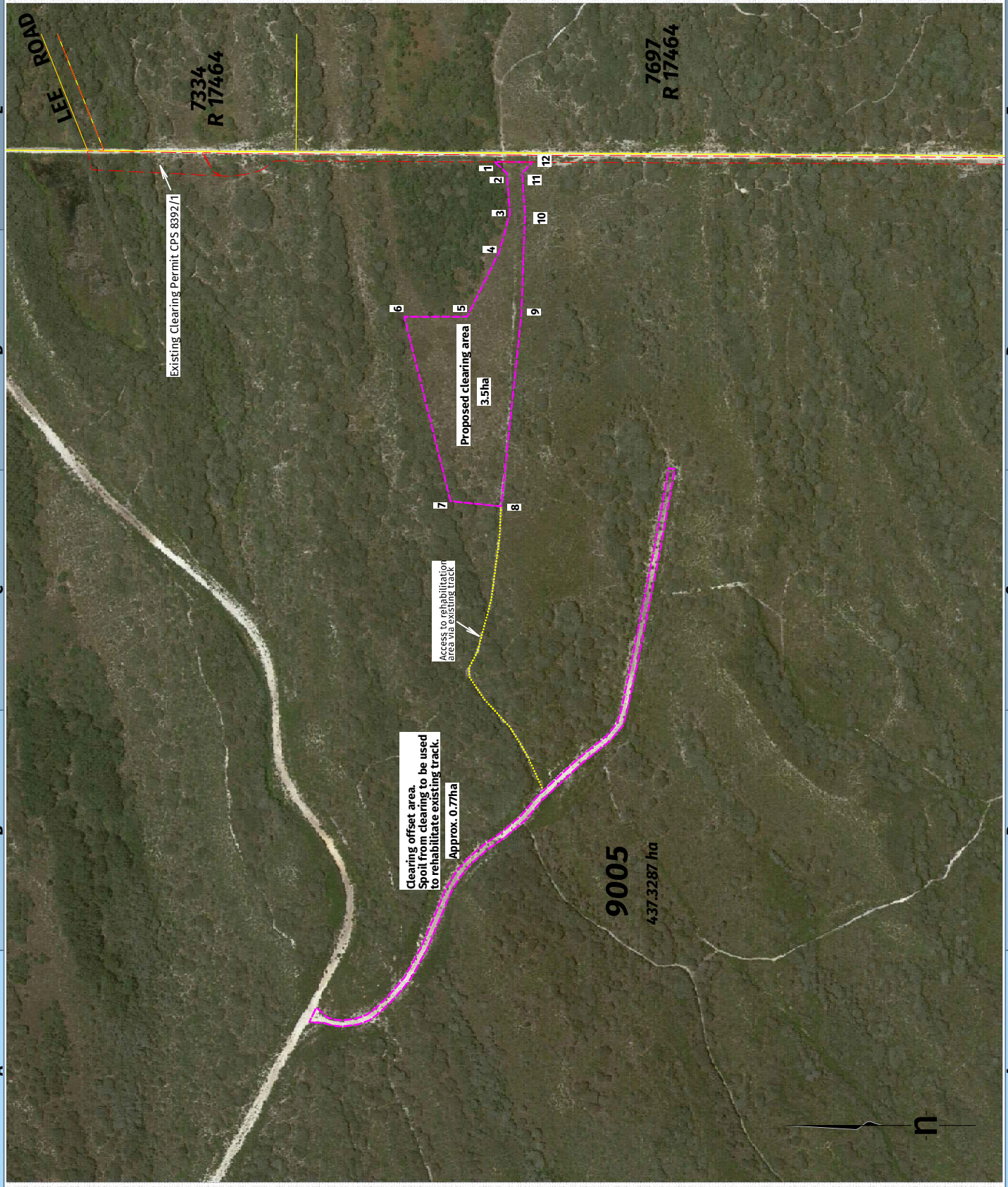

rev	details	date
A	Original drawing	A/E 27-02-23
survey	COMPILED	21980-17A.Lcd
drawn	checked	MAR 27-02-2023
horiz datum	level datum	AHD

scale at A3  
1: 5000  
all distances are in metres

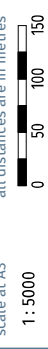

plan type  
**PROPOSED OFFSET AREA**

client  
[REDACTED]

description  
**NULLAKI LIME PIT  
PROPOSED CLEARING  
& OFFSET AREA**

drawing no  
**21980-17A**

ALBANY OFFICE:  
HARLEY DYKSTRA PTY LTD  
31 Albany Highway, ALBANY WA 6330  
T: 08 984 5100  
E: albdy@harleydykstra.com.au  
W: www.harleydykstra.com.au

ALBANY | DENMARK | BUNBURY | BUSSELTON | FORRESTDALE | PERTH

**NOTE:** The position of Harley Dykstra Pty Ltd may not be correct or altered without the consent of the owner.

