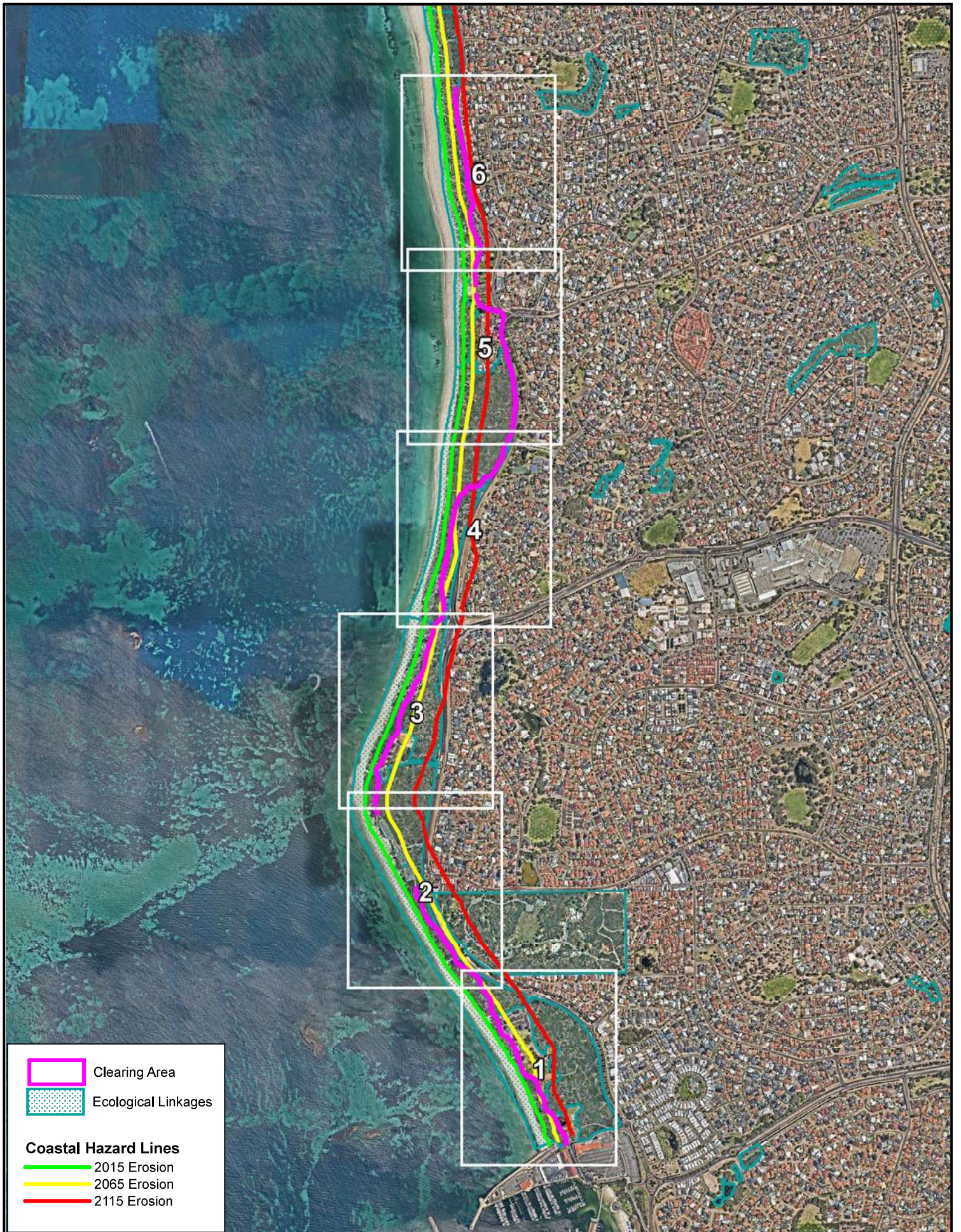

Figure 2 Map Series (Maps 1- 6) – Ecological Linkages and Coastal Hazard Lines

- The rest of this page has intentionally been left blank -



Clearing Area
 Ecological Linkages

Coastal Hazard Lines

- 2015 Erosion
- 2065 Erosion
- 2115 Erosion





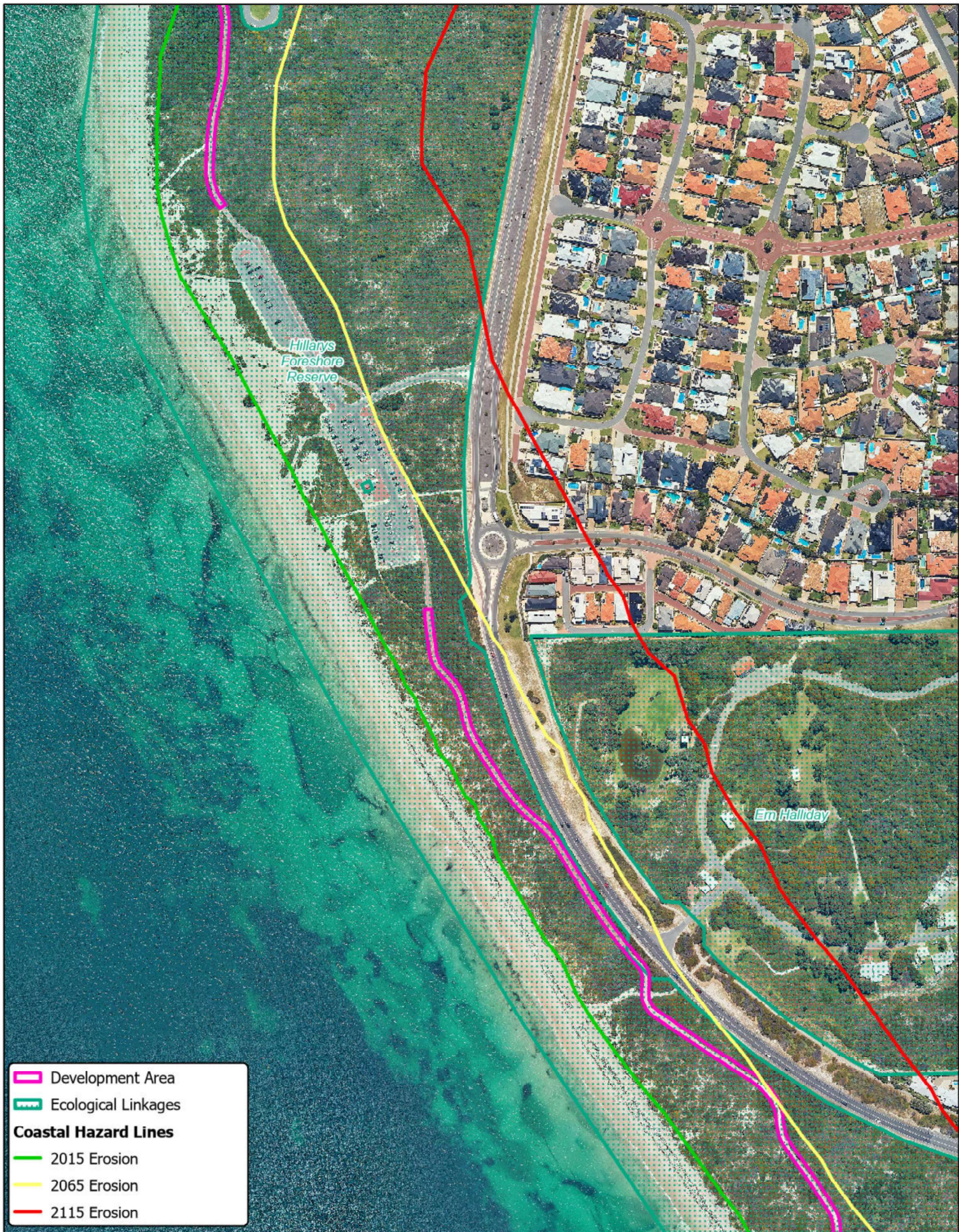

 90 Boas Ave, Joondalup WA 6027
 PO Box 21, Joondalup WA 6919
 Ph: 08 9400 4000
 Fax: 08 9300 1383
 info@joondalup.wa.gov.au
 www.joondalup.wa.gov.au

N	Overview		
	Scale (A4): 1 : 21,500	Date: 23/1/2023	Compiled: A.Gilbert
	File: CSPU Eco Linkages Hazard Lines.wor		
	Folder: E:\GIS Projects\Coastal Shared Path Upgrade		
DISCLAIMER: While every care is taken to ensure the accuracy of this data, the City of Joondalup makes no representations or warranties about its accuracy, completeness or suitability for any particular purpose and disclaims all liability for all expenses, losses, damages, and costs which you might incur as a result of the data being inaccurate or incomplete in any way and for any reason.			

Coastal Shared Path Upgrade
 Ecological Linkages and Coastal Hazard Lines





	Development Area
	Ecological Linkages
Coastal Hazard Lines	
	2015 Erosion
	2065 Erosion
	2115 Erosion

 90 Boas Ave, Joondalup WA 6027
 PO Box 21, Joondalup WA 6919
 Ph: 08 9400 4000
 Fax: 08 9300 1383
info@joondalup.wa.gov.au
www.joondalup.wa.gov.au



Map 2 of 6

Scale (A4): 1:4,000	Date: 17/05/2023	Compiled: A.Gilbert
---------------------	------------------	---------------------

Path: E:\GIS Projects\Coastal Shared Path Upgrade\CSPU Upgrade

DISCLAIMER: While every care is taken to ensure the accuracy of this data, the City of Joondalup makes no representations or warranties about its accuracy, completeness or suitability for any particular purpose and disclaims all liability for all expenses, losses, damages, and costs which you might incur as a result of the data being inaccurate or incomplete in any way and for any reason.

Coastal Shared Path Upgrade
Ecological Linkages and Coastal Hazard Lines

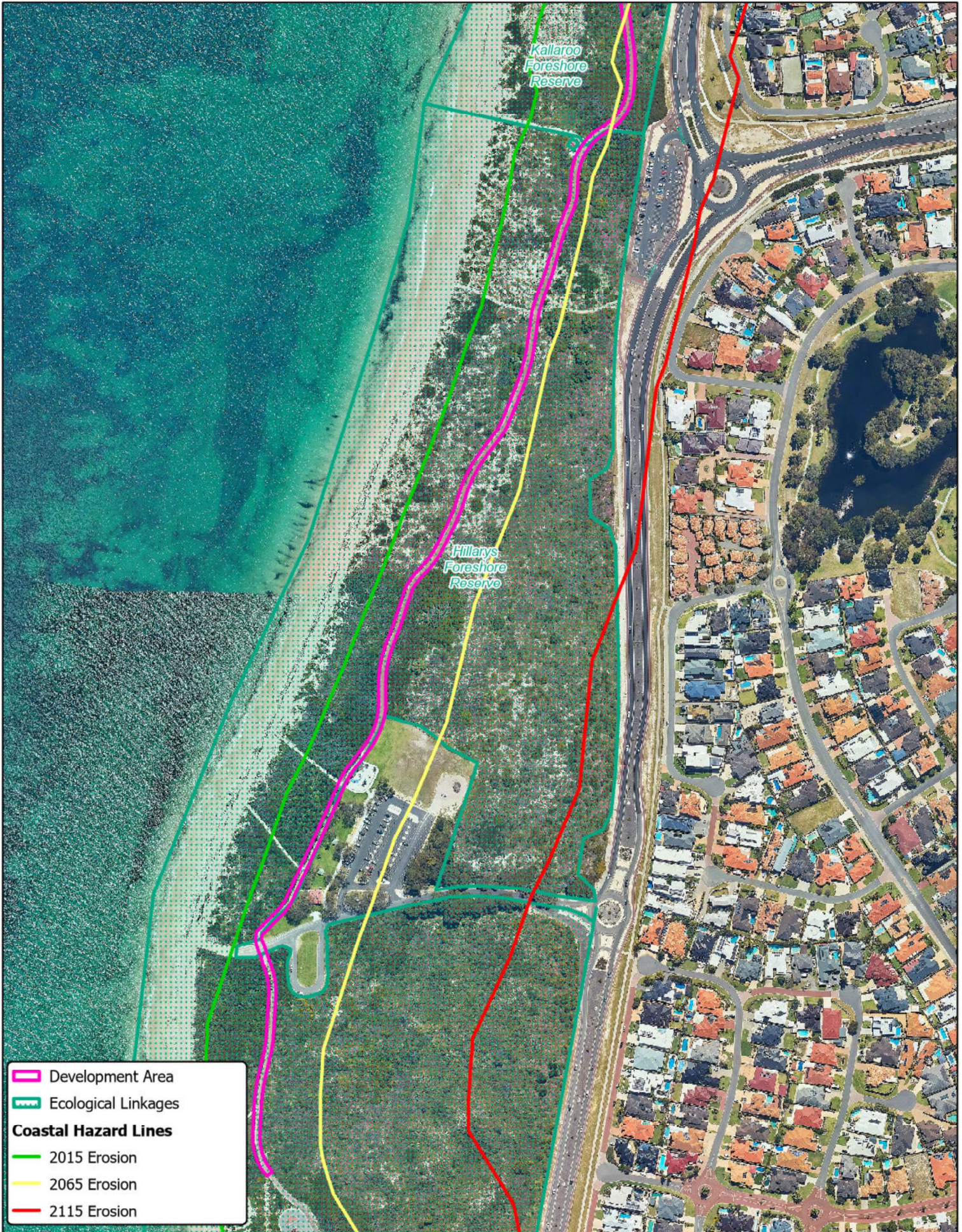

- Development Area
- Ecological Linkages
- Coastal Hazard Lines**
- 2015 Erosion
- 2065 Erosion
- 2115 Erosion



City of Joondalup
 90 Boas Ave, Joondalup WA 6027
 PO Box 21, Joondalup WA 6919
 Ph: 08 9400 4000
 Fax: 08 9300 1383
info@joondalup.wa.gov.au
www.joondalup.wa.gov.au





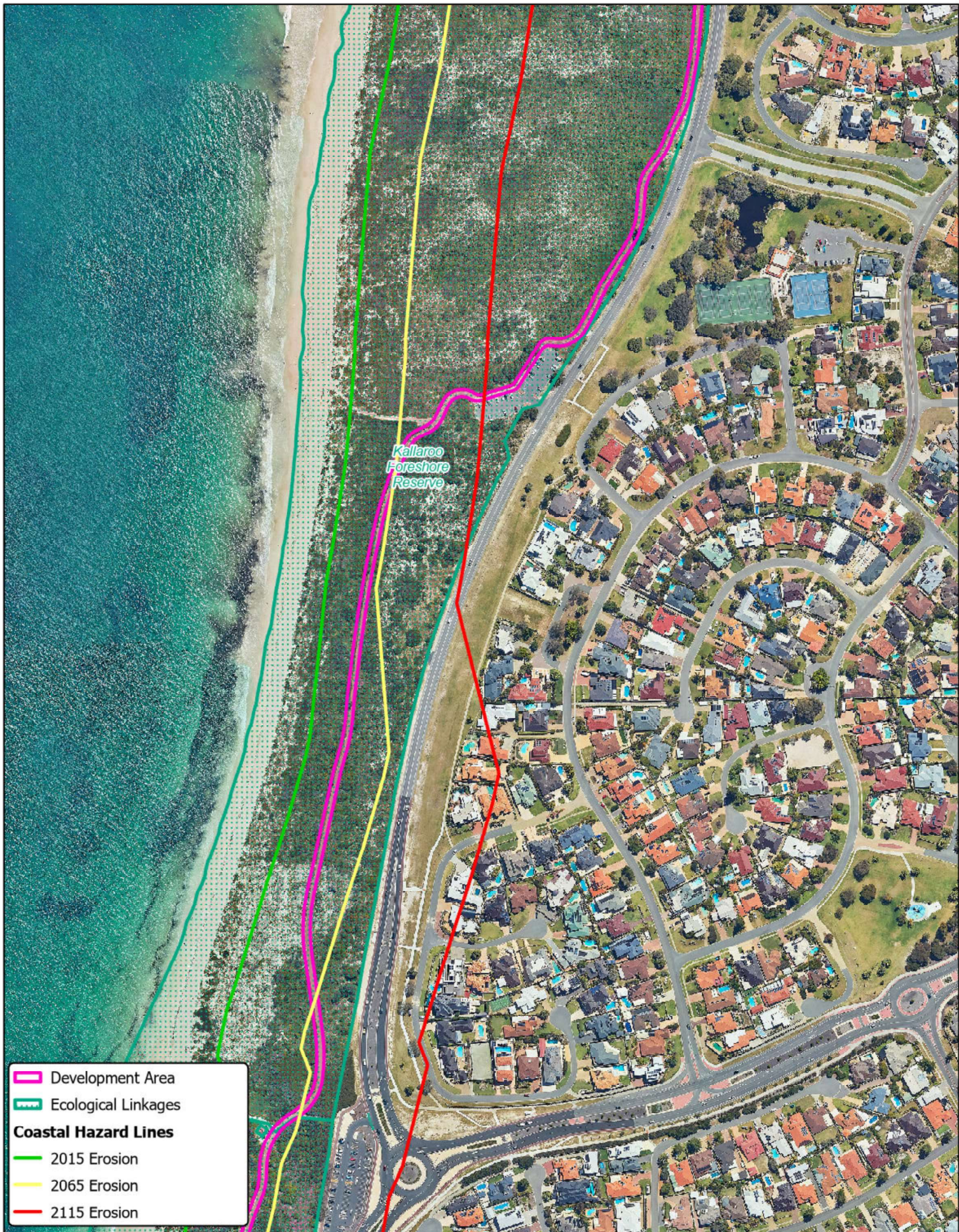

Map 3 of 6

Scale (A4): 1:4,000	Date: 17/05/2023	Compiled: A.Gilbert
Path: E:\GIS Projects\Coastal Shared Path Upgrade\CSPU Upgrade		
<small>DISCLAIMER: While every care is taken to ensure the accuracy of this data, the City of Joondalup makes no representations or warranties about its accuracy, completeness or suitability for any particular purpose and disclaims all liability for all expenses, losses, damages, and costs which you might incur as a result of the data being inaccurate or incomplete in any way and for any reason.</small>		

Coastal Shared Path Upgrade
Ecological Linkages and Coastal Hazard Lines



	Development Area
	Ecological Linkages
Coastal Hazard Lines	
	2015 Erosion
	2065 Erosion
	2115 Erosion

 90 Boas Ave, Joondalup WA 6027
 PO Box 21, Joondalup WA 6919
 Ph: 08 9400 4000
 Fax: 08 9300 1383
info@joondalup.wa.gov.au
www.joondalup.wa.gov.au



Map 4 of 6

Scale (A4): 1:4,000	Date: 17/05/2023	Compiled: A.Gilbert
Path: E:\GIS Projects\Coastal Shared Path Upgrade\CSPU Upgrade		

DISCLAIMER: While every care is taken to ensure the accuracy of this data, the City of Joondalup makes no representations or warranties about its accuracy, completeness or suitability for any particular purpose and disclaims all liability for all expenses, losses, damages, and costs which you might incur as a result of the data being inaccurate or incomplete in any way and for any reason.

Coastal Shared Path Upgrade
Ecological Linkages and Coastal Hazard Lines

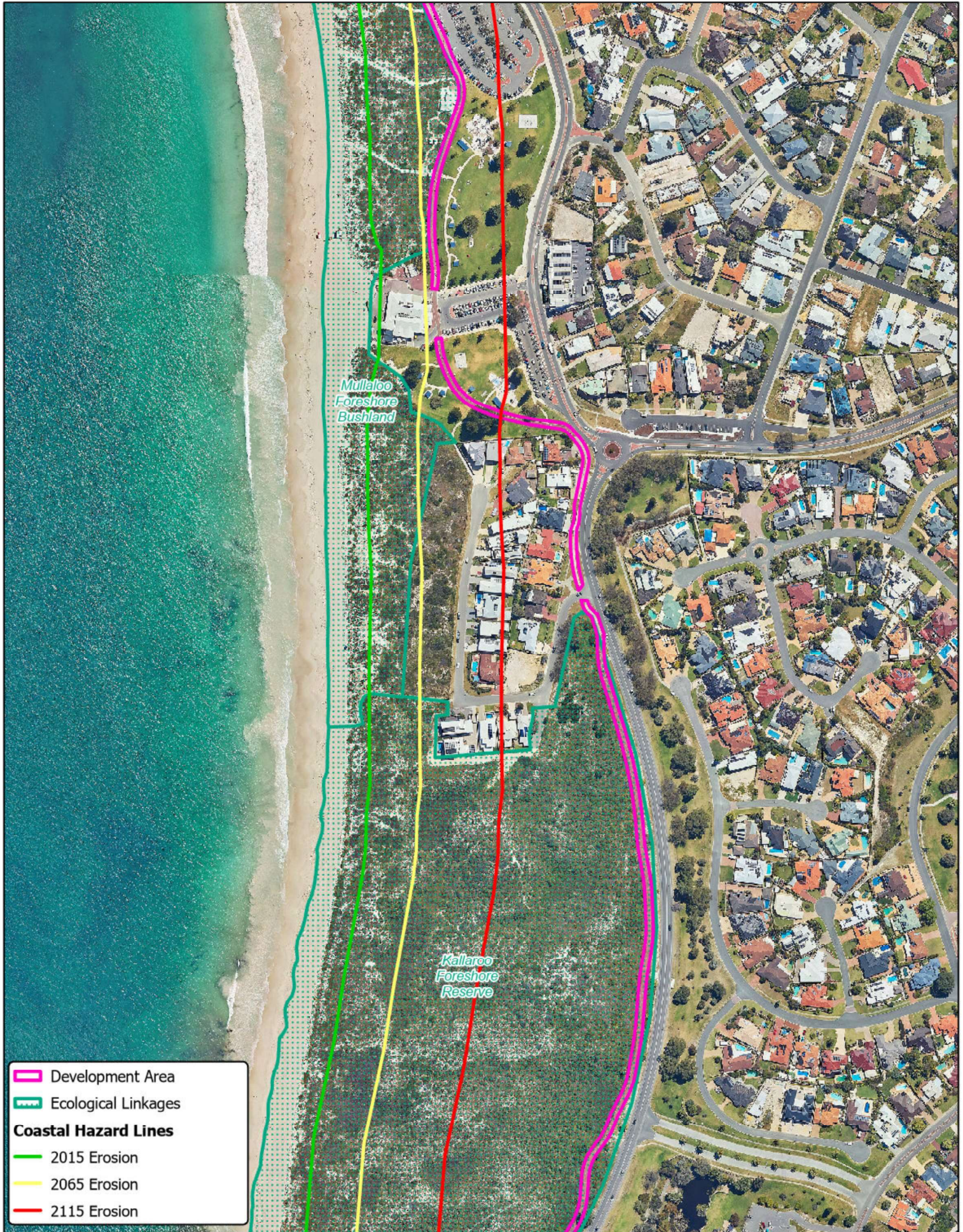

 Development Area
 Ecological Linkages
Coastal Hazard Lines
 2015 Erosion
 2065 Erosion
 2115 Erosion

 90 Boas Ave, Joondalup WA 6027
 PO Box 21, Joondalup WA 6919
 Ph: 08 9400 4000
 Fax: 08 9300 1383
 info@joondalup.wa.gov.au
 www.joondalup.wa.gov.au



Map 5 of 6

Scale (A4): 1:4,000 Date: 17/05/2023 Compiled: A.Gilbert

Path: E:\GIS Projects\Coastal Shared Path Upgrade\CSPU Upgrade

DISCLAIMER: While every care is taken to ensure the accuracy of this data, the City of Joondalup makes no representations or warranties about its accuracy, completeness or suitability for any particular purpose and disclaims all liability for all expenses, losses, damages, and costs which you might incur as a result of the data being inaccurate or incomplete in any way and for any reason.

Coastal Shared Path Upgrade
Ecological Linkages and Coastal Hazard Lines

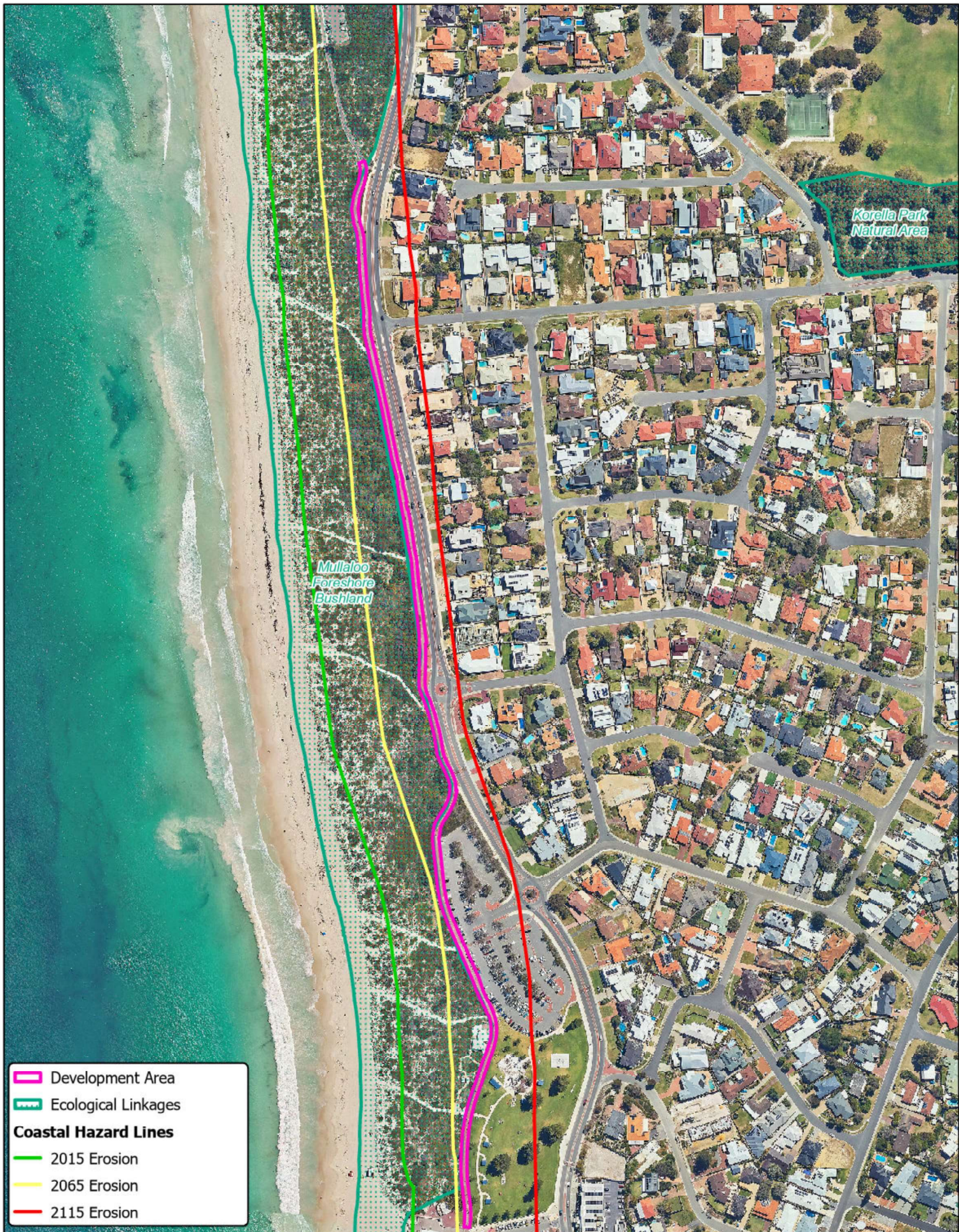

Development Area
 Ecological Linkages
Coastal Hazard Lines
 2015 Erosion
 2065 Erosion
 2115 Erosion

 90 Boas Ave, Joondalup WA 6027
 PO Box 21, Joondalup WA 6919
 Ph: 08 9400 4000
 Fax: 08 9300 1383
info@joondalup.wa.gov.au
www.joondalup.wa.gov.au



Map 6 of 6

Scale (A4): 1:4,000	Date: 17/05/2023	Compiled: A.Gilbert
Path: E:\GIS Projects\Coastal Shared Path Upgrade\CSPU Upgrade		



DISCLAIMER: While every care is taken to ensure the accuracy of this data, the City of Joondalup makes no representations or warranties about its accuracy, completeness or suitability for any particular purpose and disclaims all liability for all expenses, losses, damages, and costs which you might incur as a result of the data being inaccurate or incomplete in any way and for any reason.

Coastal Shared Path Upgrade
Ecological Linkages and Coastal Hazard Lines

Figure 3 Map Series (Maps 1- 6) – Environmentally Sensitive Areas and Bush Forever

- The rest of this page has intentionally been left blank -



-  Development Area
-  Environmentally Sensitive Areas and Bush Forever
-  Fire Scars

 90 Boas Ave, Joondalup WA 6027
 PO Box 21, Joondalup WA 6919
 Ph: 08 9400 4000
 Fax: 08 9300 1383
info@joondalup.wa.gov.au
www.joondalup.wa.gov.au



Map 1 of 6

Scale (A4): 1:4,000	Date: 24/03/2023	Compiled: A.Gilbert
Path: E:\GIS Projects\Coastal Shared Path Upgrade\CSPU Upgrade		
<small>DISCLAIMER: While every care is taken to ensure the accuracy of this data, the City of Joondalup makes no representations or warranties about its accuracy, completeness or suitability for any particular purpose and disclaims all liability for all expenses, losses, damages, and costs which you might incur as a result of the data being inaccurate or incomplete in any way and for any reason.</small>		

Coastal Shared Path Upgrade
Environmentally Sensitive Areas
and Bush Forever



- Development Area
- Environmentally Sensitive Areas and Bush Forever

City of Joondalup
 90 Boas Ave, Joondalup WA 6027
 PO Box 21, Joondalup WA 6919
 Ph: 08 9400 4000
 Fax: 08 9300 1383
info@joondalup.wa.gov.au
www.joondalup.wa.gov.au



Map 2 of 6

Scale (A4): 1:4,000	Date: 24/03/2023	Compiled: A.Gilbert
---------------------	------------------	---------------------

Path: E:\GIS Projects\Coastal Shared Path Upgrade\CSPU Upgrade

DISCLAIMER: While every care is taken to ensure the accuracy of this data, the City of Joondalup makes no representations or warranties about its accuracy, completeness or suitability for any particular purpose and disclaims all liability for all expenses, losses, damages, and costs which you might incur as a result of the data being inaccurate or incomplete in any way and for any reason.

Coastal Shared Path Upgrade
Environmentally Sensitive Areas
and Bush Forever

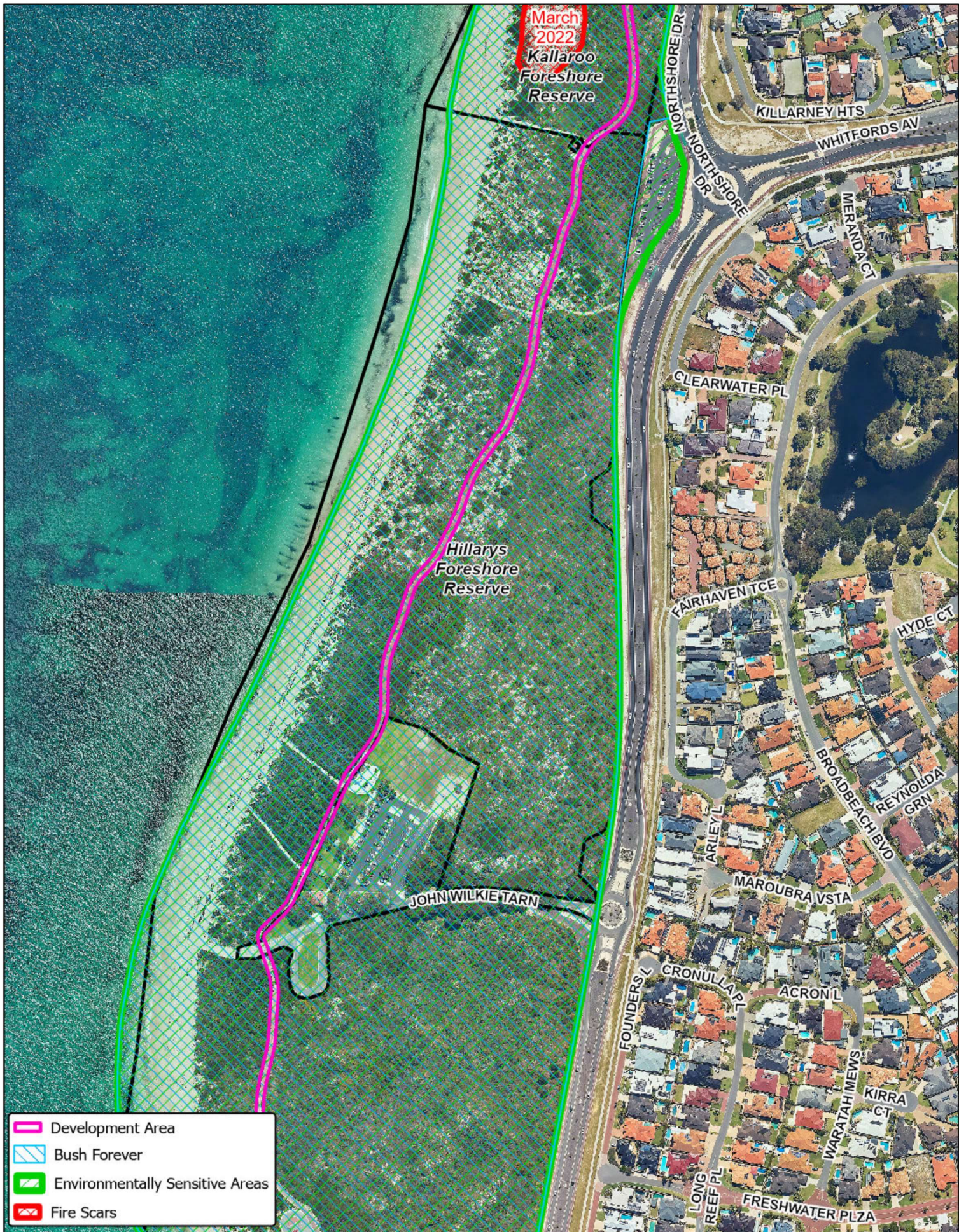

-  Development Area
-  Bush Forever
-  Environmentally Sensitive Areas
-  Fire Scars



 90 Boas Ave, Joondalup WA 6027
 PO Box 21, Joondalup WA 6919
 Ph: 08 9400 4000
 Fax: 08 9300 1383
info@joondalup.wa.gov.au
www.joondalup.wa.gov.au



Map 3 of 6

Scale (A4): 1:4,000	Date: 24/03/2023	Compiled: A.Gilbert
Path: E:\GIS Projects\Coastal Shared Path Upgrade\CSPU Upgrade		
<small>DISCLAIMER: While every care is taken to ensure the accuracy of this data, the City of Joondalup makes no representations or warranties about its accuracy, completeness or suitability for any particular purpose and disclaims all liability for all expenses, losses, damages, and costs which you might incur as a result of the data being inaccurate or incomplete in any way and for any reason.</small>		

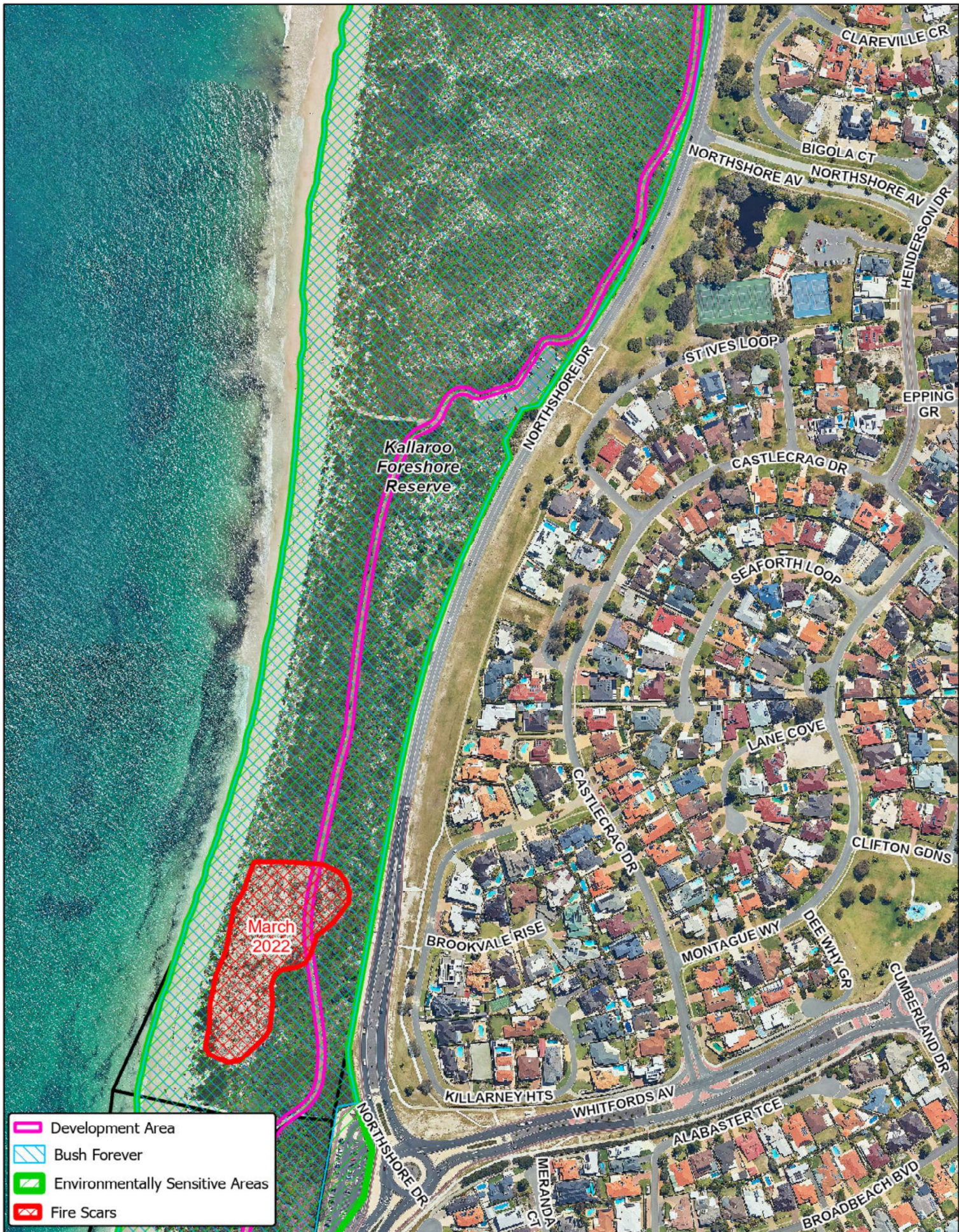
Coastal Shared Path Upgrade
Environmentally Sensitive Areas
and Bush Forever



- Development Area
- Bush Forever
- Environmentally Sensitive Areas
- Fire Scars

 90 Boas Ave, Joondalup WA 6027
 PO Box 21, Joondalup WA 6919
 Ph: 08 9400 4000
 Fax: 08 9300 1383
info@joondalup.wa.gov.au
www.joondalup.wa.gov.au



Map 4 of 6		
Scale (A4): 1:4,000	Date: 24/03/2023	Compiled: A.Gilbert
Path: E:\GIS Projects\Coastal Shared Path Upgrade\CSPU Upgrade		
<small>DISCLAIMER: While every care is taken to ensure the accuracy of this data, the City of Joondalup makes no representations or warranties about its accuracy, completeness or suitability for any particular purpose and disclaims all liability for all expenses, losses, damages, and costs which you might incur as a result of the data being inaccurate or incomplete in any way and for any reason.</small>		

Coastal Shared Path Upgrade Environmentally Sensitive Areas and Bush Forever

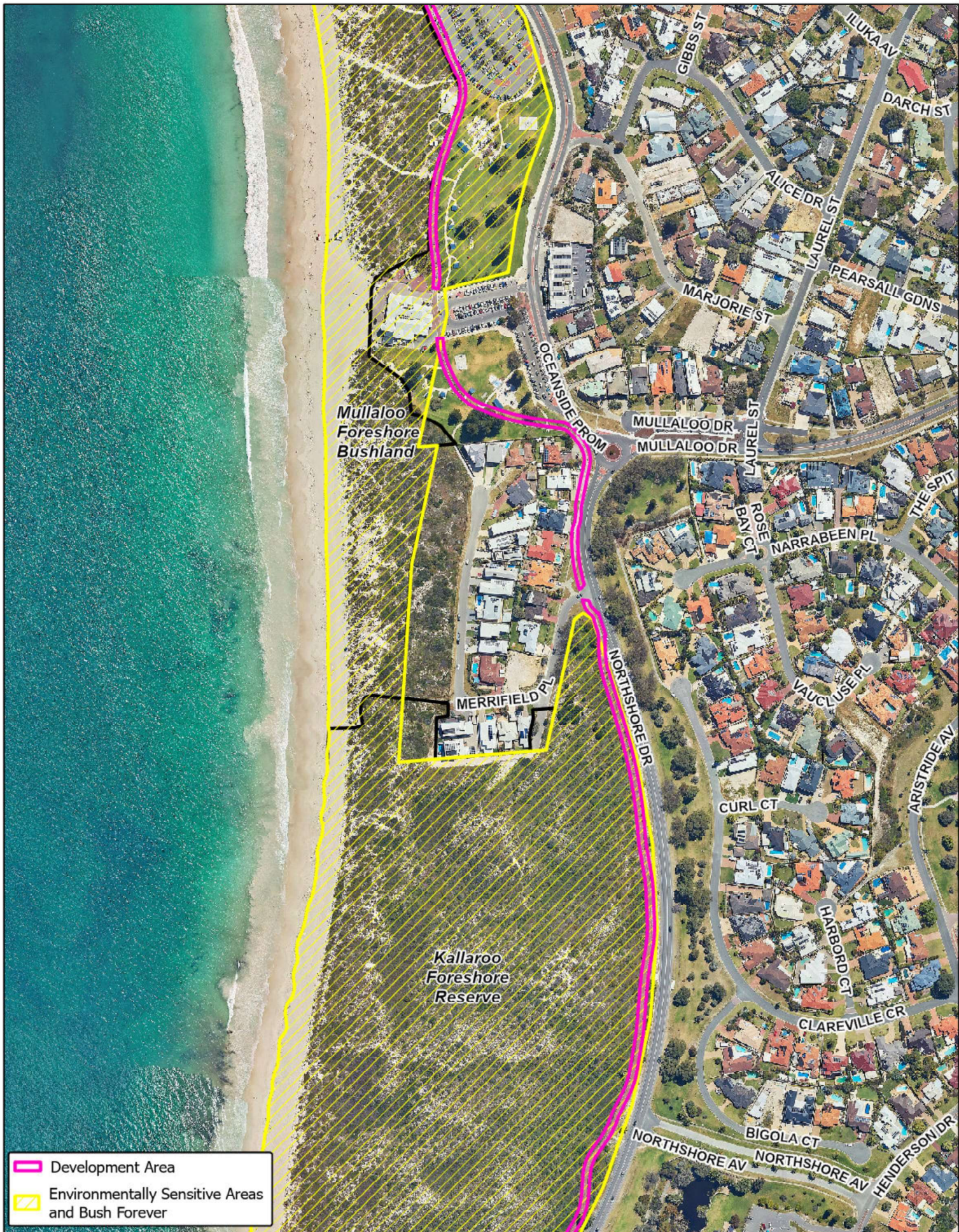

- Development Area
- Environmentally Sensitive Areas and Bush Forever

 90 Boas Ave, Joondalup WA 6027
 PO Box 21, Joondalup WA 6919
 Ph: 08 9400 4000
 Fax: 08 9300 1383
info@joondalup.wa.gov.au
www.joondalup.wa.gov.au



Map 5 of 6

Scale (A4): 1:4,000 Date: 24/03/2023 Compiled: A.Gilbert

Path: E:\GIS Projects\Coastal Shared Path Upgrade\CSPU Upgrade

DISCLAIMER: While every care is taken to ensure the accuracy of this data, the City of Joondalup makes no representations or warranties about its accuracy, completeness or suitability for any particular purpose and disclaims all liability for all expenses, losses, damages, and costs which you might incur as a result of the data being inaccurate or incomplete in any way and for any reason.

Coastal Shared Path Upgrade
Environmentally Sensitive Areas
and Bush Forever

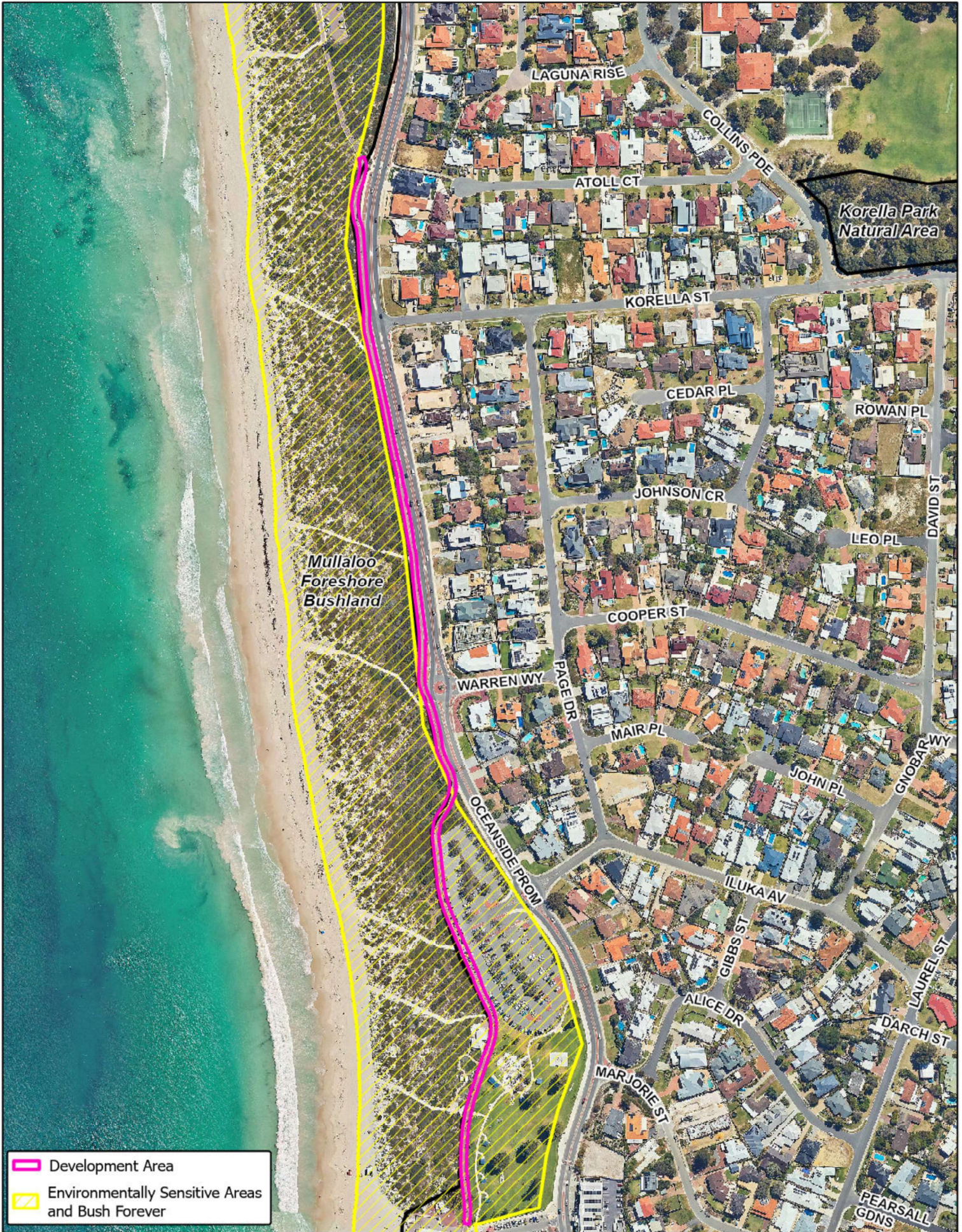

- Development Area
- Environmentally Sensitive Areas and Bush Forever

 90 Boas Ave, Joondalup WA 6027
 PO Box 21, Joondalup WA 6919
 Ph: 08 9400 4000
 Fax: 08 9300 1383
info@joondalup.wa.gov.au
www.joondalup.wa.gov.au



Map 6 of 6

Scale (A4): 1:4,000	Date: 24/03/2023	Compiled: A.Gilbert
Path: E:\GIS Projects\Coastal Shared Path Upgrade\CSPU Upgrade		

DISCLAIMER: While every care is taken to ensure the accuracy of this data, the City of Joondalup makes no representations or warranties about its accuracy, completeness or suitability for any particular purpose and disclaims all liability for all expenses, losses, damages, and costs which you might incur as a result of the data being inaccurate or incomplete in any way and for any reason.

Coastal Shared Path Upgrade
Environmentally Sensitive Areas
and Bush Forever

Figure 4 Map Series (Maps 1- 6) – Flora and Fauna

- The rest of this page has intentionally been left blank -



- Development Area
- Dandjoo Data (DBCA)
- Significant Flora**
- Callitris preissii
- Lomandra maritima
- Significant Fauna**
- Carnaby's Black Cockatoo
- Quenda



90 Boas Ave, Joondalup WA 6027
 PO Box 21, Joondalup WA 6919
 Ph: 08 9400 4000
 Fax: 08 9300 1383
 info@joondalup.wa.gov.au
 www.joondalup.wa.gov.au



Map 1 of 6

Scale (A4): 1:4,000	Date: 24/03/2023	Compiled: A.Gilbert
Path: E:\GIS Projects\Coastal Shared Path Upgrade\CSPU Upgrade		

DISCLAIMER: While every care is taken to ensure the accuracy of this data, the City of Joondalup makes no representations or warranties about its accuracy, completeness or suitability for any particular purpose and disclaims all liability for all expenses, losses, damages, and costs which you might incur as a result of the data being inaccurate or incomplete in any way and for any reason.

**Coastal Shared Path Upgrade
 Significant Flora and Fauna**



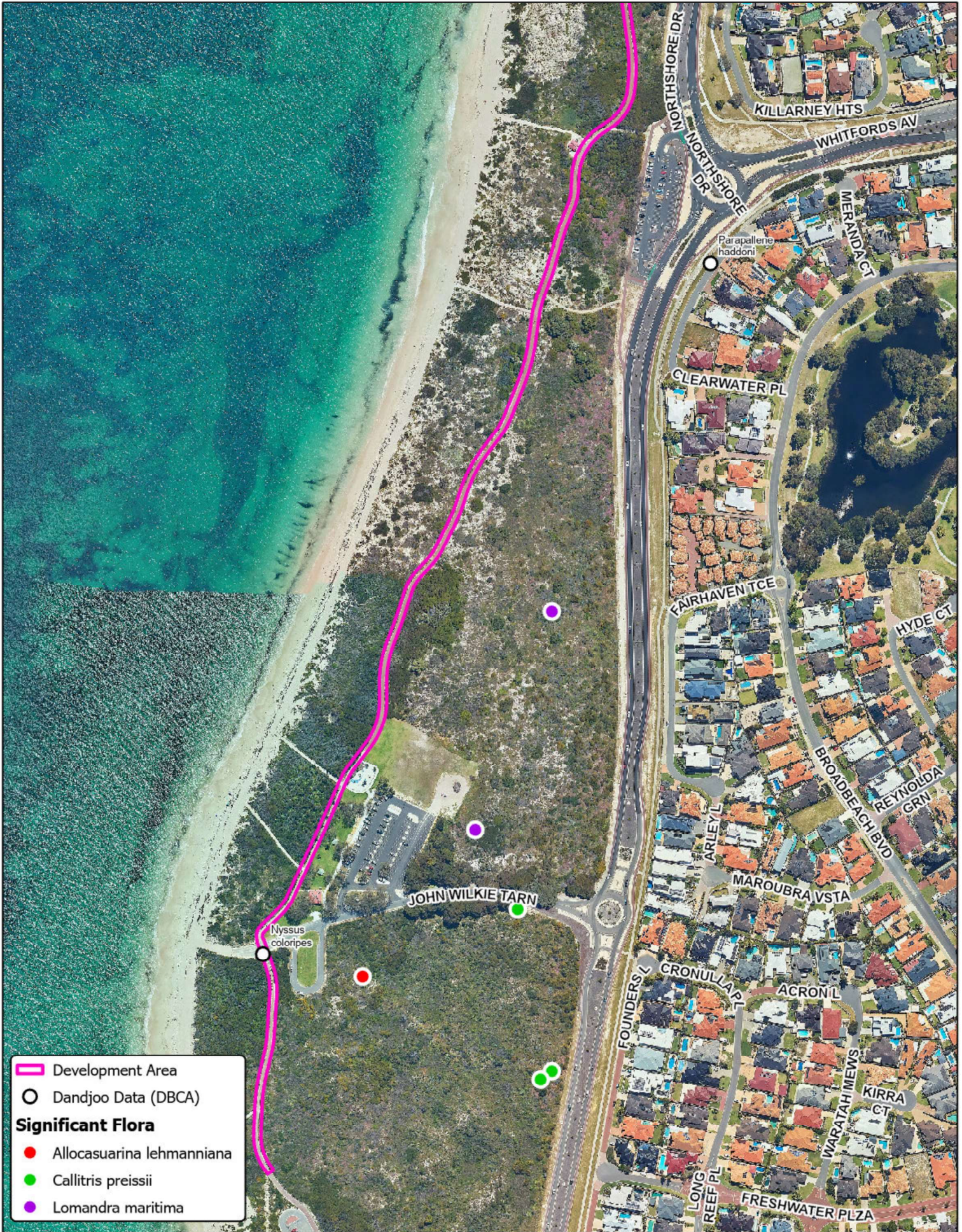

▬ Development Area
○ Dandjoo Data (DBCA)

Significant Flora

- Allocasuarina lehmanniana
- Callitris preissii
- Lomandra maritima



90 Boas Ave, Joondalup WA 6027
 PO Box 21, Joondalup WA 6919
 Ph: 08 9400 4000
 Fax: 08 9300 1383
 info@joondalup.wa.gov.au
 www.joondalup.wa.gov.au



Map 3 of 6

Scale (A4): 1:4,000 Date: 24/03/2023 Compiled: A.Gilbert

Path: E:\GIS Projects\Coastal Shared Path Upgrade\CSPU Upgrade

DISCLAIMER: While every care is taken to ensure the accuracy of this data, the City of Joondalup makes no representations or warranties about its accuracy, completeness or suitability for any particular purpose and disclaims all liability for all expenses, losses, damages, and costs which you might incur as a result of the data being inaccurate or incomplete in any way and for any reason.

**Coastal Shared Path Upgrade
Significant Flora and Fauna**

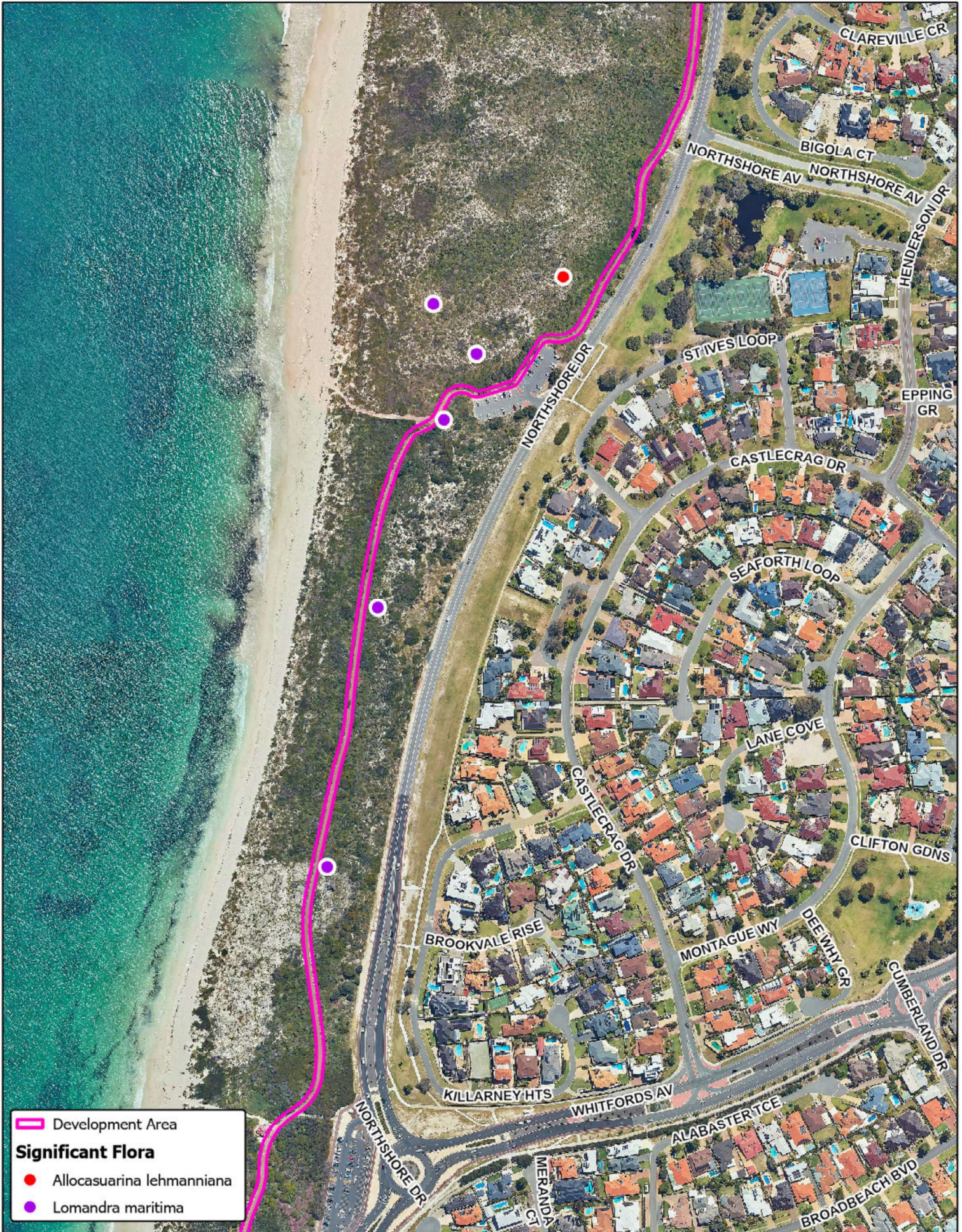

▬ Development Area
Significant Flora
● *Allocasuarina lehmanniana*
● *Lomandra maritima*

Map 4 of 6

Scale (A4): 1:4,000 | Date: 24/03/2023 | Compiled: A.Gilbert

Path: E:\GIS Projects\Coastal Shared Path Upgrade\CSPU Upgrade

DISCLAIMER: While every care is taken to ensure the accuracy of this data, the City of Joondalup makes no representations or warranties about its accuracy, completeness or suitability for any particular purpose and disclaims all liability for all expenses, losses, damages, and costs which you might incur as a result of the data being inaccurate or incomplete in any way and for any reason.



90 Boas Ave, Joondalup WA 6027
 PO Box 21, Joondalup WA 6919
 Ph: 08 9400 4000
 Fax: 08 9300 1383
 info@joondalup.wa.gov.au
 www.joondalup.wa.gov.au



**Coastal Shared Path Upgrade
Significant Flora and Fauna**

Venator WWF sp. 138
 Olearia axillaris (DC) Benth.
 Lampona cylindrata
 Sowerbaea laxiflora Lindl.

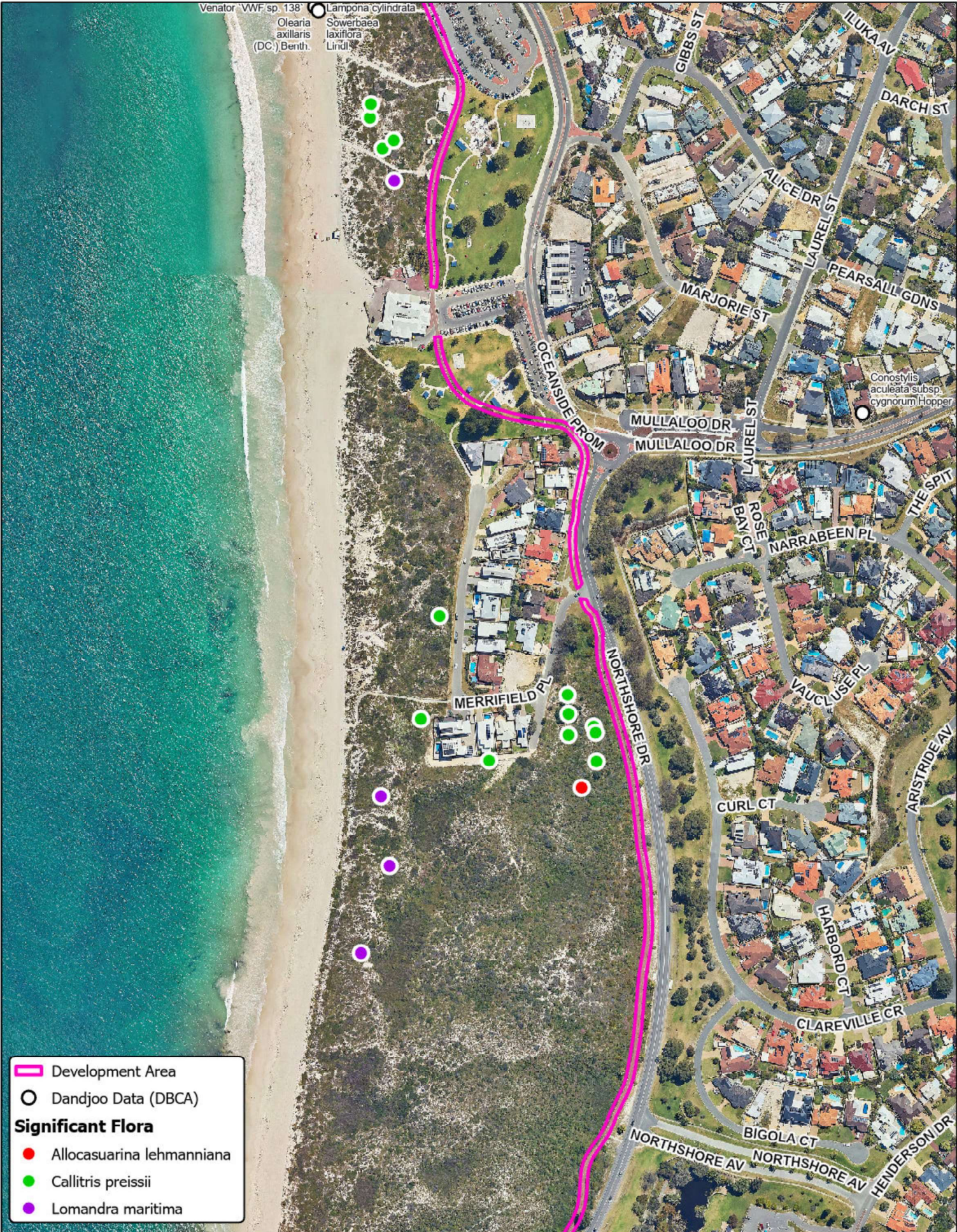

Development Area

Dandjoo Data (DBCAs)

Significant Flora

- Allocasuarina lehmanniana
- Callitris preissii
- Lomandra maritima

Map 5 of 6

Scale (A4): 1:4,000 Date: 24/03/2023 Compiled: A.Gilbert
 Path: E:\GIS Projects\Coastal Shared Path Upgrade\CSPU Upgrade

DISCLAIMER: While every care is taken to ensure the accuracy of this data, the City of Joondalup makes no representations or warranties about its accuracy, completeness or suitability for any particular purpose and disclaims all liability for all expenses, losses, damages, and costs which you might incur as a result of the data being inaccurate or incomplete in any way and for any reason.



90 Boas Ave, Joondalup WA 6027
 PO Box 21, Joondalup WA 6919
 Ph: 08 9400 4000
 Fax: 08 9300 1383
 info@joondalup.wa.gov.au
 www.joondalup.wa.gov.au



**Coastal Shared Path Upgrade
 Significant Flora and Fauna**



**Figure 5 Map Series (Maps 1- 6) – Conservation Significant Vegetation Communities
(e.g. TEC and PEC)**

- The rest of this page has intentionally been left blank -





- Tuart Woodlands TEC
- FCT 24: Northern Spearwood shrublands and woodlands (P3)
- FCT 29a: Coastal shrublands on shallow sands (P3)
- FCT 29b: Acacia shrublands on taller dunes (P3)
- Development Area



Scale (A4): 1:4,000	Date: 5/04/2023	Compiled: A.Gilbert
Path: E:\GIS Projects\Coastal Shared Path Upgrade\CSPU Upgrade		

DISCLAIMER: While every care is taken to ensure the accuracy of this data, the City of Joondalup makes no representations or warranties about its accuracy, completeness or suitability for any particular purpose and disclaims all liability for all expenses, losses, damages, and costs which you might incur as a result of the data being inaccurate or incomplete in any way and for any reason.

Coastal Shared Path Upgrade Threatened and Priority Ecological Communities



- Tuart Woodlands TEC
- FCT 24: Northern Spearwood shrublands and woodlands (P3)
- FCT 29a: Coastal shrublands on shallow sands (P3)
- FCT 29b: Acacia shrublands on taller dunes (P3)
- Development Area



Scale (A4): 1:4,000	Date: 5/04/2023	Compiled: A.Gilbert
Path: E:\GIS Projects\Coastal Shared Path Upgrade\CSPU Upgrade		
<small>DISCLAIMER: While every care is taken to ensure the accuracy of this data, the City of Joondalup makes no representations or warranties about its accuracy, completeness or suitability for any particular purpose and disclaims all liability for all expenses, losses, damages, and costs which you might incur as a result of the data being inaccurate or incomplete in any way and for any reason.</small>		

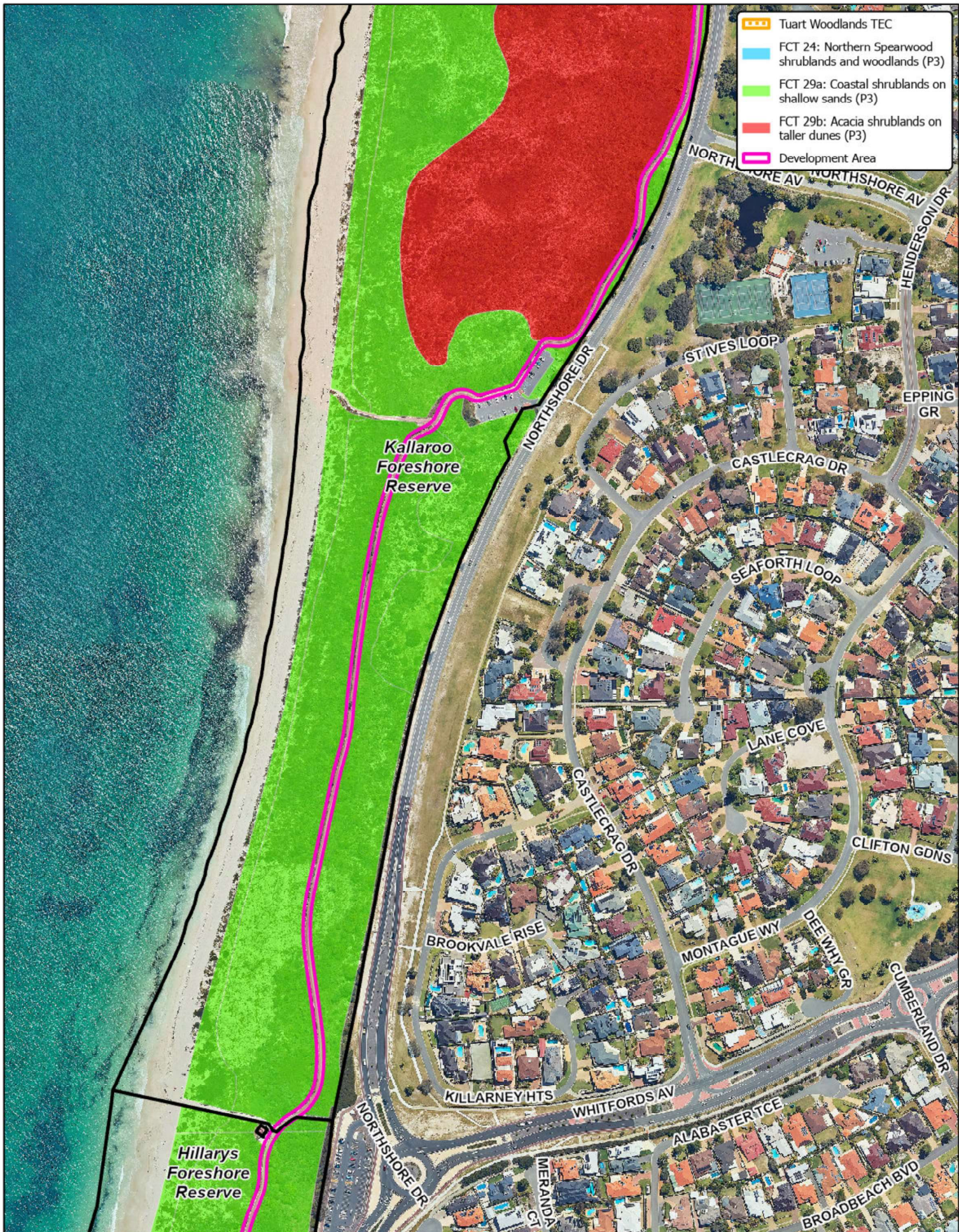

- Tuart Woodlands TEC
- FCT 24: Northern Spearwood shrublands and woodlands (P3)
- FCT 29a: Coastal shrublands on shallow sands (P3)
- FCT 29b: Acacia shrublands on taller dunes (P3)
- Development Area

Map 4 of 6

Scale (A4): 1:4,000	Date: 5/04/2023	Compiled: A.Gilbert
Path: E:\GIS Projects\Coastal Shared Path Upgrade\CSPU Upgrade		

DISCLAIMER: While every care is taken to ensure the accuracy of this data, the City of Joondalup makes no representations or warranties about its accuracy, completeness or suitability for any particular purpose and disclaims all liability for all expenses, losses, damages, and costs which you might incur as a result of the data being inaccurate or incomplete in any way and for any reason.

Coastal Shared Path Upgrade Threatened and Priority Ecological Communities



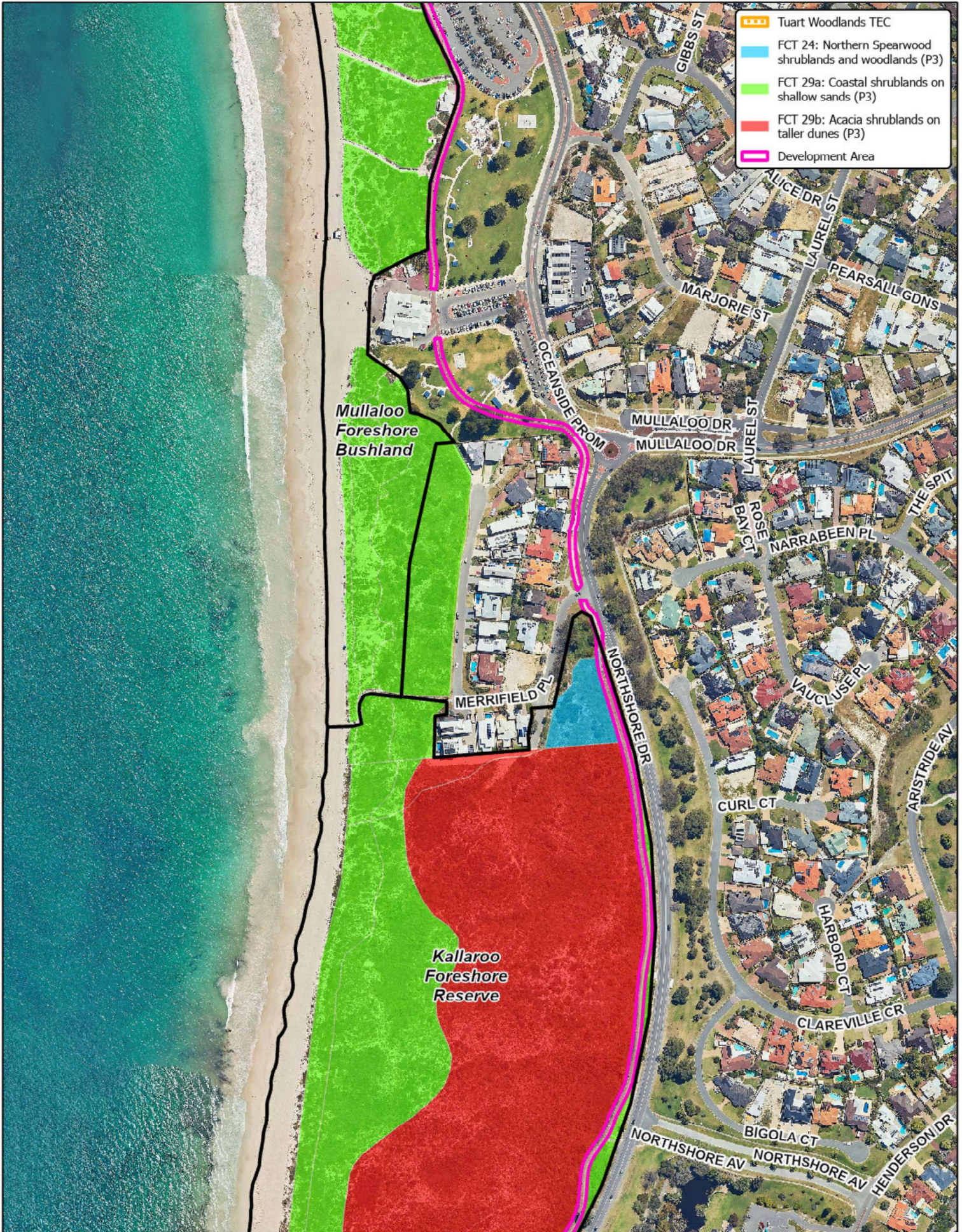



Map 6 of 6

Scale (A4): 1:4,000	Date: 5/04/2023	Compiled: A.Gilbert
Path: E:\GIS Projects\Coastal Shared Path Upgrade\CSPU Upgrade		

DISCLAIMER: While every care is taken to ensure the accuracy of this data, the City of Joondalup makes no representations or warranties about its accuracy, completeness or suitability for any particular purpose and disclaims all liability for all expenses, losses, damages, and costs which you might incur as a result of the data being inaccurate or incomplete in any way and for any reason.

Coastal Shared Path Upgrade
Threatened and Priority
Ecological Communities

Figure 6 Map Series (Maps 1- 6) – Vegetation Communities

- The rest of this page has intentionally been left blank -

CODE	DESCRIPTION
D20	Revegetation
D22	Coastal shrubland or open shrubland containing some or all of the following species - <i>Scaevola crassifolia</i> , <i>Olearia axillaris</i> , <i>Spyridium globulosum</i> , <i>Melaleuca systema</i> , <i>Acacia lasiocarpa</i> var. <i>lasiocarpa</i> , <i>Acanthocarpus preissii</i> , <i>Rhagodia baccata</i> over <i>Lomandra maritima</i> herbland or <i>Spinifex hirsutus</i> open grassland.
D35	<i>Melaleuca raphiophylla</i> and <i>Eucalyptus rudis</i> open to closed forest over <i>Spyridium globulosum</i> , <i>Acacia saligna</i> subsp. <i>saligna</i> and <i>Exocarpos sparteus</i> tall open shrubland over <i>Baumea juncea</i> and <i>Baumea articulata</i> open sedgeland over <i>Centella asiatica</i> very open herbland.
D36	<i>Acacia rostellifera</i> and <i>Acacia cyclops</i> tall open shrubland over <i>Spyridium globulosum</i> and <i>Olearia axillaris</i> shrubland to open shrubland over <i>Melaleuca systema</i> , <i>Rhagodia baccata</i> subsp. <i>baccata</i> and <i>Acanthocarpus preissii</i> low shrubland over <i>Lepidosperma gladiatum</i> open sedgeland. FCT 29a and FCT 29b.



Development Area
 Description Code
 D22
 D36

 90 Boas Ave, Joondalup WA 6027
 PO Box 21, Joondalup WA 6919
 Ph: 08 9400 4000
 Fax: 08 9300 1383
info@joondalup.wa.gov.au
www.joondalup.wa.gov.au



Map 1 of 6

Scale (A4): 1:4,000	Date: 5/04/2023	Compiled: A.Gilbert
Path: E:\GIS Projects\Coastal Shared Path Upgrade\CSPU Upgrade		
<small>DISCLAIMER: While every care is taken to ensure the accuracy of this data, the City of Joondalup makes no representations or warranties about its accuracy, completeness or suitability for any particular purpose and disclaims all liability for all expenses, losses, damages, and costs which you might incur as a result of the data being inaccurate or incomplete in any way and for any reason.</small>		

**Coastal Shared
 Path Upgrade
 Vegetation Communities**



Development Area

Description Code

- D22
- D36

City of Joondalup

90 Boas Ave, Joondalup WA 6027
 PO Box 21, Joondalup WA 6919
 Ph: 08 9400 4000
 Fax: 08 9300 1383
info@joondalup.wa.gov.au
www.joondalup.wa.gov.au



Map 2 of 6		
Scale (A4): 1:4,000	Date: 5/04/2023	Compiled: A.Gilbert
Path: E:\GIS Projects\Coastal Shared Path Upgrade\CSPU Upgrade		
<small>DISCLAIMER: While every care is taken to ensure the accuracy of this data, the City of Joondalup makes no representations or warranties about its accuracy, completeness or suitability for any particular purpose and disclaims all liability for all expenses, losses, damages, and costs which you might incur as a result of the data being inaccurate or incomplete in any way and for any reason.</small>		

Coastal Shared Path Upgrade Vegetation Communities



Development Area

Description Code

- D22
- D36

City of Joondalup

90 Boas Ave, Joondalup WA 6027
 PO Box 21, Joondalup WA 6919
 Ph: 08 9400 4000
 Fax: 08 9300 1383
 info@joondalup.wa.gov.au
 www.joondalup.wa.gov.au



Map 3 of 6		
Scale (A4): 1:4,000	Date: 5/04/2023	Compiled: A.Gilbert
Path: E:\GIS Projects\Coastal Shared Path Upgrade\CSPU Upgrade		
<small>DISCLAIMER: While every care is taken to ensure the accuracy of this data, the City of Joondalup makes no representations or warranties about its accuracy, completeness or suitability for any particular purpose and disclaims all liability for all expenses, losses, damages, and costs which you might incur as a result of the data being inaccurate or incomplete in any way and for any reason.</small>		

Coastal Shared Path Upgrade Vegetation Communities

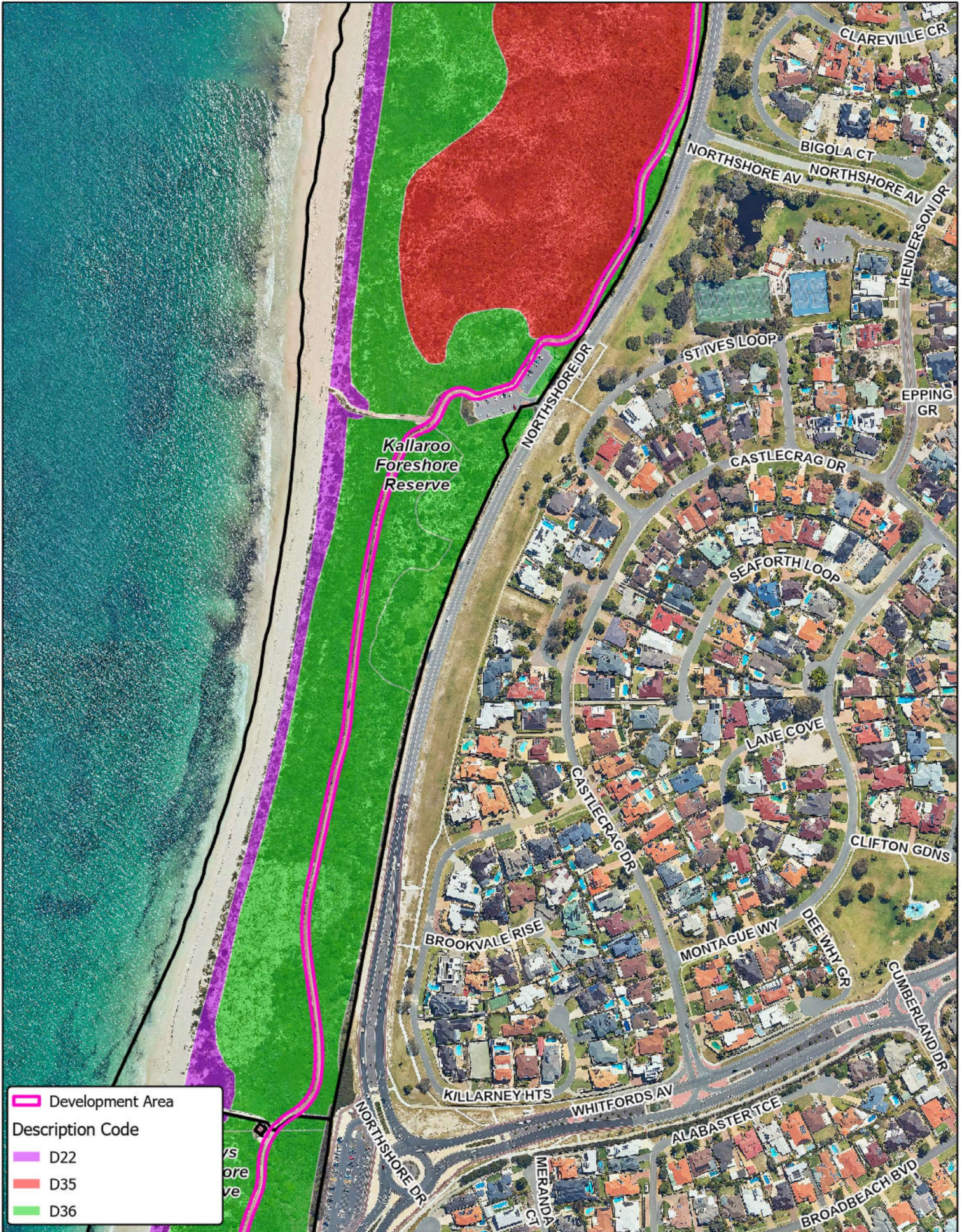

Development Area

Description Code

- D22
- D35
- D36



90 Boas Ave, Joondalup WA 6027
 PO Box 21, Joondalup WA 6919
 Ph: 08 9400 4000
 Fax: 08 9300 1383
 info@joondalup.wa.gov.au
 www.joondalup.wa.gov.au



Map 4 of 6

Scale (A4): 1:4,000 Date: 5/04/2023 Compiled: A.Gilbert
 Path: E:\GIS Projects\Coastal Shared Path Upgrade\CSPU Upgrade

DISCLAIMER: While every care is taken to ensure the accuracy of this data, the City of Joondalup makes no representations or warranties about its accuracy, completeness or suitability for any particular purpose and disclaims all liability for all expenses, losses, damages, and costs which you might incur as a result of the data being inaccurate or incomplete in any way and for any reason.

**Coastal Shared
 Path Upgrade
 Vegetation Communities**

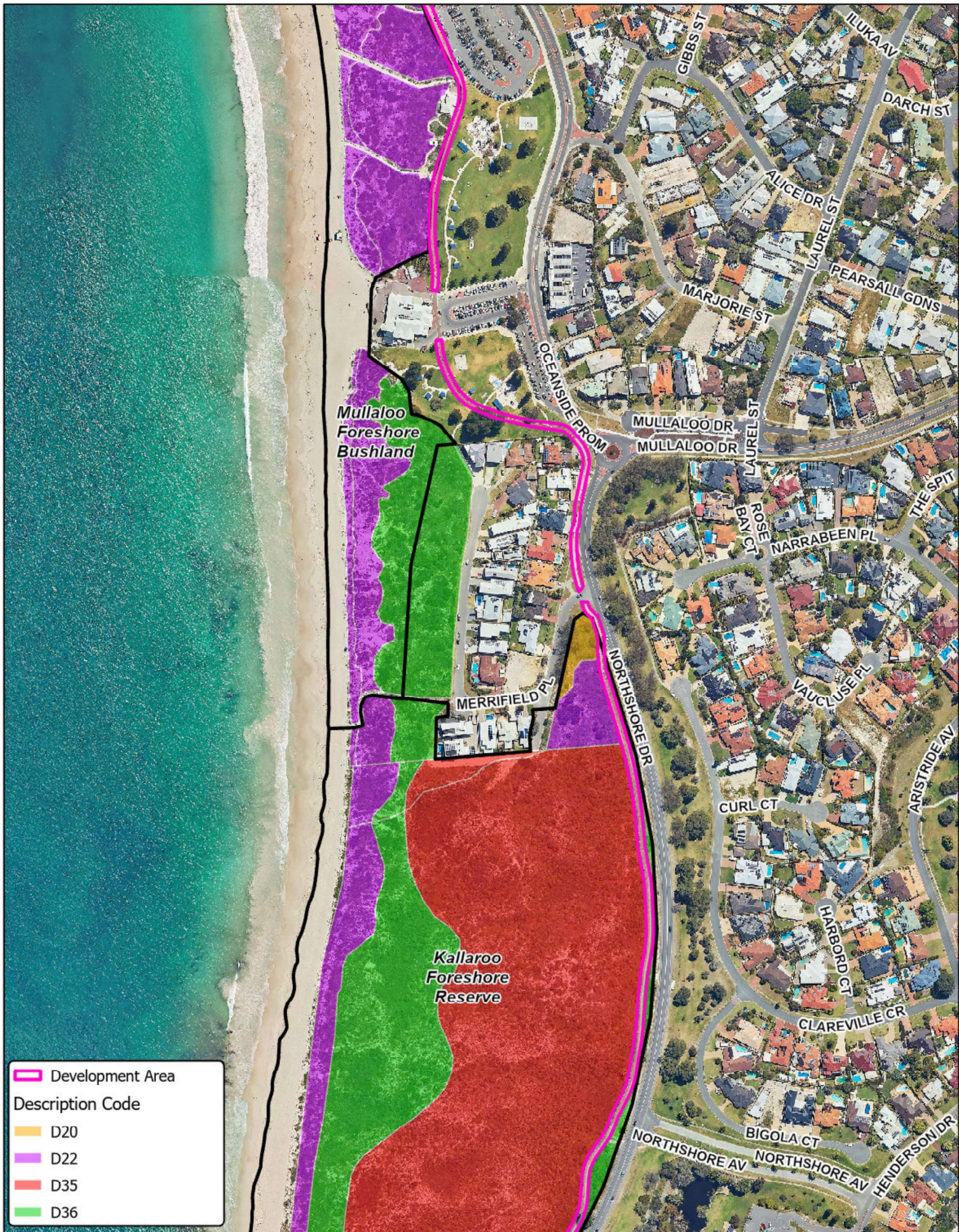

Development Area

Description Code

- D20
- D22
- D35
- D36

City of Joondalup

90 Boas Ave, Joondalup WA 6027
 PO Box 21, Joondalup WA 6919
 Ph: 08 9400 4000
 Fax: 08 9300 1383
 info@joondalup.wa.gov.au
 www.joondalup.wa.gov.au



Map 5 of 6

Scale (A4): 1:4,000	Date: 5/04/2023	Compiled: A.Gilbert
Path: E:\GIS Projects\Coastal Shared Path Upgrade\CSPU Upgrade		
DISCLAIMER: While every care is taken to ensure the accuracy of this data, the City of Joondalup makes no representations or warranties about its accuracy, completeness or suitability for any particular purpose and disclaims all liability for all expenses, losses, damages, and costs which you might incur as a result of the data being inaccurate or incomplete in any way and for any reason.		

**Coastal Shared Path Upgrade
Vegetation Communities**



Development Area

Description Code

- D22
- D36

Map 6 of 6

Scale (A4): 1:4,000 Date: 5/04/2023 Compiled: A.Gilbert

Path: E:\GIS Projects\Coastal Shared Path Upgrade\CSPU Upgrade

DISCLAIMER: While every care is taken to ensure the accuracy of this data, the City of Joondalup makes no representations or warranties about its accuracy, completeness or suitability for any particular purpose and disclaims all liability for all expenses, losses, damages, and costs which you might incur as a result of the data being inaccurate or incomplete in any way and for any reason.



90 Boas Ave, Joondalup WA 6027
 PO Box 21, Joondalup WA 6919
 Ph: 08 9400 4000
 Fax: 08 9300 1383
info@joondalup.wa.gov.au
www.joondalup.wa.gov.au



Coastal Shared Path Upgrade Vegetation Communities

Figure 7 Map Series (Maps 1- 6) – Vegetation Condition

- The rest of this page has intentionally been left blank -

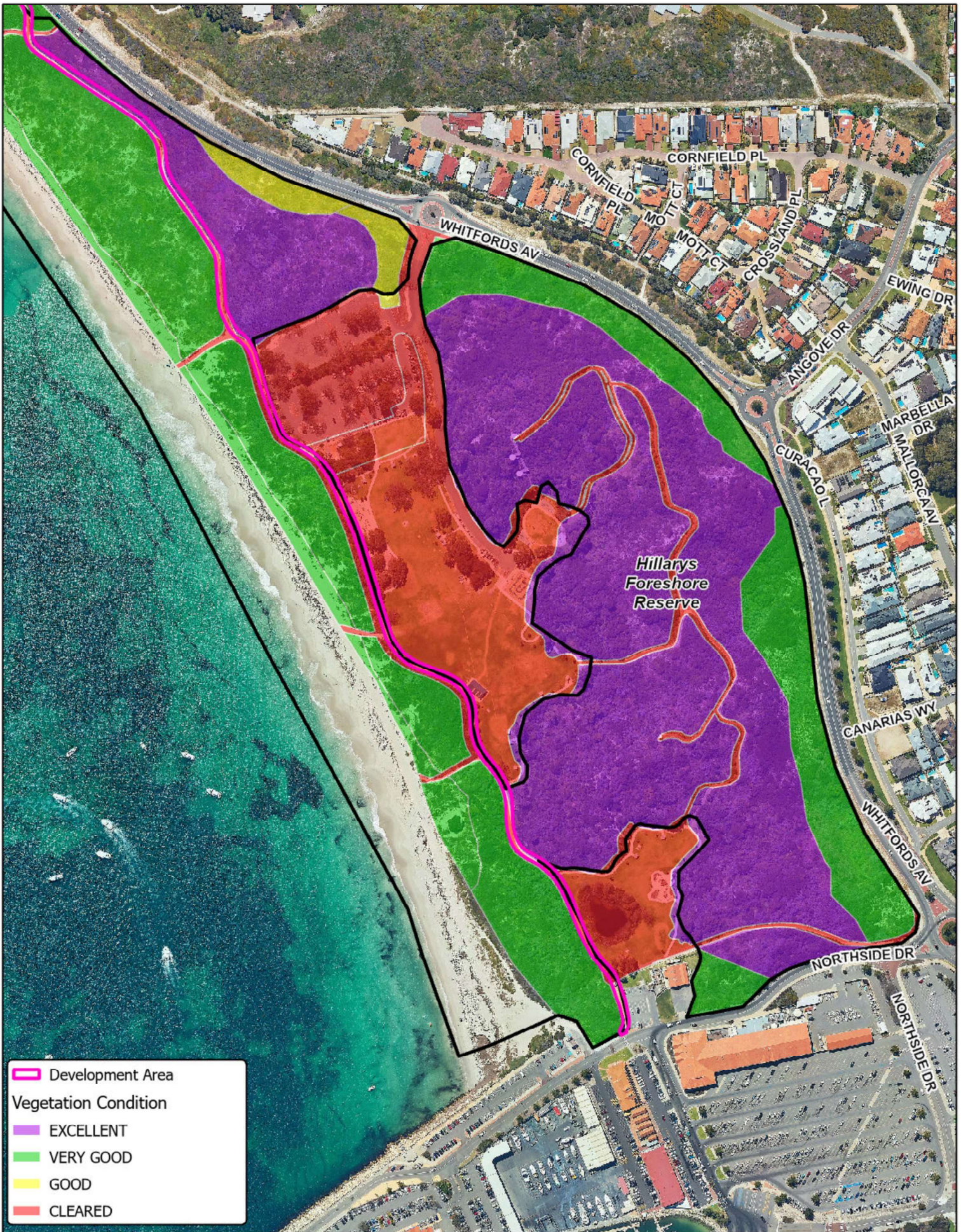

Development Area

Vegetation Condition

- EXCELLENT
- VERY GOOD
- GOOD
- CLEARED

City of Joondalup

90 Boas Ave, Joondalup WA 6027
 PO Box 21, Joondalup WA 6919
 Ph: 08 9400 4000
 Fax: 08 9300 1383
 info@joondalup.wa.gov.au
 www.joondalup.wa.gov.au



Map 1 of 6

Scale (A4): 1:4,000	Date: 28/02/2023	Compiled: A.Gilbert
Path: E:\GIS Projects\Coastal Shared Path Upgrade\CSPU Upgrade		
DISCLAIMER: While every care is taken to ensure the accuracy of this data, the City of Joondalup makes no representations or warranties about its accuracy, completeness or suitability for any particular purpose and disclaims all liability for all expenses, losses, damages, and costs which you might incur as a result of the data being inaccurate or incomplete in any way and for any reason.		

**Coastal Shared Path Upgrade
Vegetation Condition (2021)**



Development Area

Vegetation Condition

- █ EXCELLENT
- █ VERY GOOD
- █ GOOD
- █ CLEARED

City of Joondalup

90 Boas Ave, Joondalup WA 6027
 PO Box 21, Joondalup WA 6919
 Ph: 08 9400 4000
 Fax: 08 9300 1383
 info@joondalup.wa.gov.au
 www.joondalup.wa.gov.au



Map 2 of 6

Scale (A4): 1:4,000 Date: 28/02/2023 Compiled: A.Gilbert

Path: E:\GIS Projects\Coastal Shared Path Upgrade\CSPU Upgrade

DISCLAIMER: While every care is taken to ensure the accuracy of this data, the City of Joondalup makes no representations or warranties about its accuracy, completeness or suitability for any particular purpose and disclaims all liability for all expenses, losses, damages, and costs which you might incur as a result of the data being inaccurate or incomplete in any way and for any reason.

**Coastal Shared Path Upgrade
Vegetation Condition (2021)**



Development Area

Vegetation Condition

- VERY GOOD
- GOOD
- CLEARED

City of Joondalup

90 Boas Ave, Joondalup WA 6027
 PO Box 21, Joondalup WA 6919
 Ph: 08 9400 4000
 Fax: 08 9300 1383
 info@joondalup.wa.gov.au
 www.joondalup.wa.gov.au



Map 3 of 6		
Scale (A4): 1:4,000	Date: 28/02/2023	Compiled: A.Gilbert
Path: E:\GIS Projects\Coastal Shared Path Upgrade\CSPU Upgrade		
<small>DISCLAIMER: While every care is taken to ensure the accuracy of this data, the City of Joondalup makes no representations or warranties about its accuracy, completeness or suitability for any particular purpose and disclaims all liability for all expenses, losses, damages, and costs which you might incur as a result of the data being inaccurate or incomplete in any way and for any reason.</small>		

Coastal Shared Path Upgrade Vegetation Condition (2021)

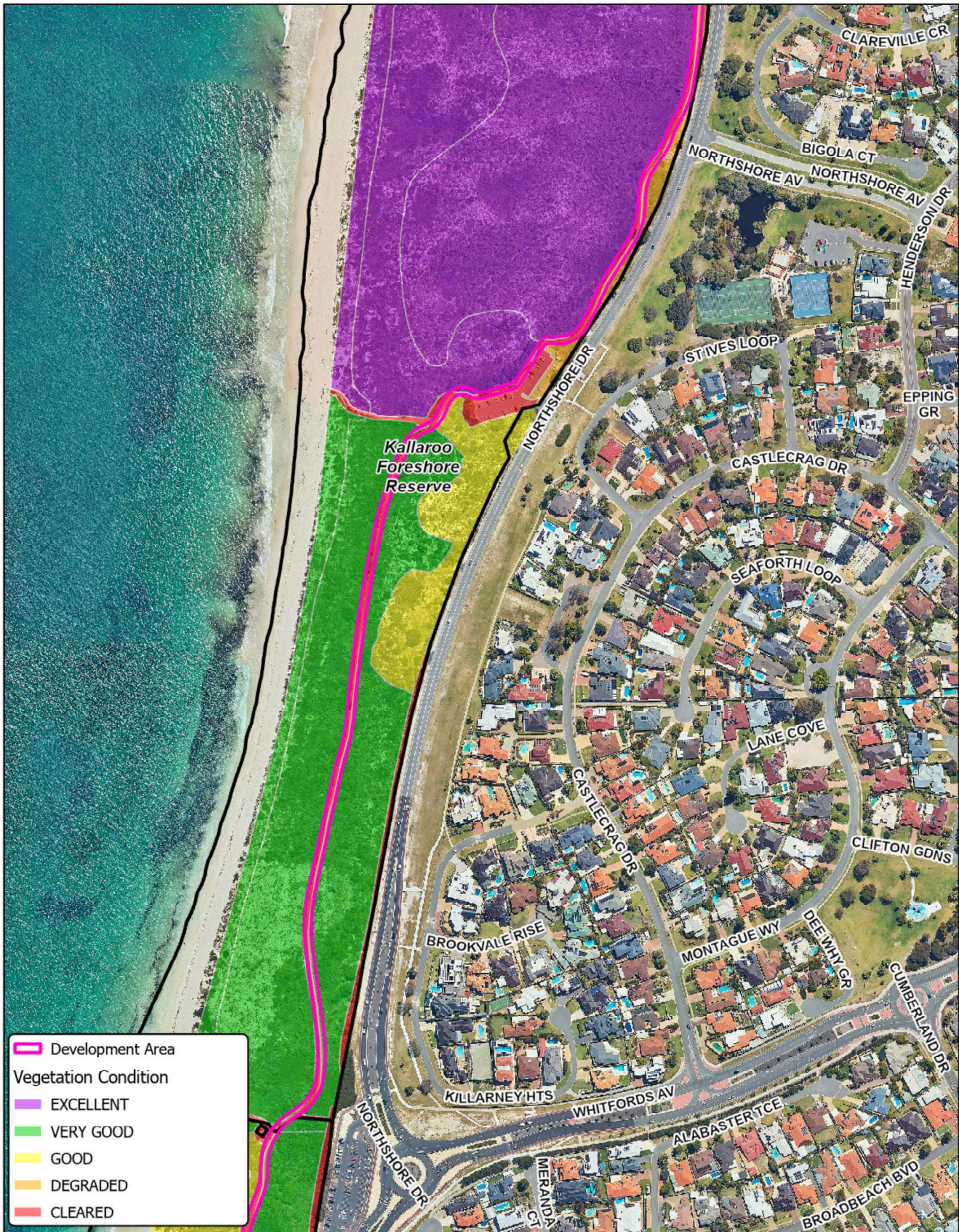

90 Boas Ave, Joondalup WA 6027
 PO Box 21, Joondalup WA 6919
 Ph: 08 9400 4000
 Fax: 08 9300 1383
 info@joondalup.wa.gov.au
 www.joondalup.wa.gov.au



Map 4 of 6

Scale (A4): 1:4,000 | Date: 28/02/2023 | Compiled: A.Gilbert
 Path: E:\GIS Projects\Coastal Shared Path Upgrade\CSPU Upgrade

DISCLAIMER: While every care is taken to ensure the accuracy of this data, the City of Joondalup makes no representations or warranties about its accuracy, completeness or suitability for any particular purpose and disclaims all liability for all expenses, losses, damages, and costs which you might incur as a result of the data being inaccurate or incomplete in any way and for any reason.

**Coastal Shared Path Upgrade
 Vegetation Condition (2021)**

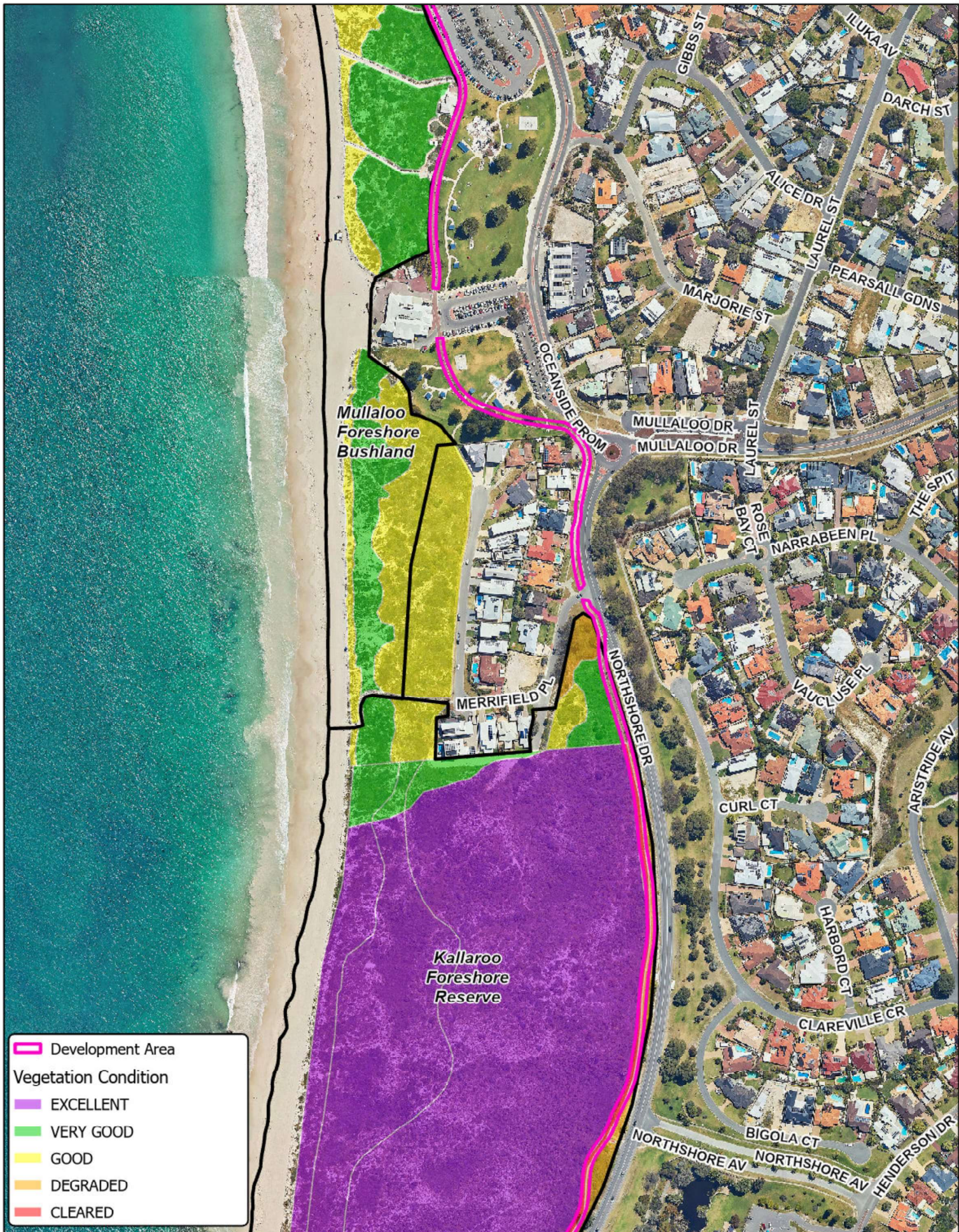

Development Area

Vegetation Condition

- EXCELLENT
- VERY GOOD
- GOOD
- DEGRADED
- CLEARED

Map 5 of 6

Scale (A4): 1:4,000 Date: 28/02/2023 Compiled: A.Gilbert

Path: E:\GIS Projects\Coastal Shared Path Upgrade\CSPU Upgrade

DISCLAIMER: While every care is taken to ensure the accuracy of this data, the City of Joondalup makes no representations or warranties about its accuracy, completeness or suitability for any particular purpose and disclaims all liability for all expenses, losses, damages, and costs which you might incur as a result of the data being inaccurate or incomplete in any way and for any reason.

City of Joondalup
 90 Boas Ave, Joondalup WA 6027
 PO Box 21, Joondalup WA 6919
 Ph: 08 9400 4000
 Fax: 08 9300 1383
 info@joondalup.wa.gov.au
 www.joondalup.wa.gov.au



**Coastal Shared Path Upgrade
 Vegetation Condition
 (2021 and 2022)**



Development Area
 Vegetation Condition
 VERY GOOD
 GOOD

 90 Boas Ave, Joondalup WA 6027
 PO Box 21, Joondalup WA 6919
 Ph: 08 9400 4000
 Fax: 08 9300 1383
info@joondalup.wa.gov.au
www.joondalup.wa.gov.au



Map 6 of 6

Scale (A4): 1:4,000	Date: 28/02/2023	Compiled: A.Gilbert
Path: E:\GIS Projects\Coastal Shared Path Upgrade\CSPU Upgrade		

DISCLAIMER: While every care is taken to ensure the accuracy of this data, the City of Joondalup makes no representations or warranties about its accuracy, completeness or suitability for any particular purpose and disclaims all liability for all expenses, losses, damages, and costs which you might incur as a result of the data being inaccurate or incomplete in any way and for any reason.

**Coastal Shared
 Path Upgrade
 Vegetation Condition (2022)**

Figure 8 Map Series (Maps 1- 6) – Pathogens

- The rest of this page has intentionally been left blank -



Pathogens

- Phytophthora multivora
- Phytophthora multivora;
Hyphopichia pseudoburtonii;
Pestalotiopsis sp.
- Phytophthora multivora;
Pestalotiopsis sp.
- Phytophthora nicotianae
- Phytophthora/Phytophythium sp.
- Pythium sp.
- Development Area

Map 1 of 6



90 Boas Ave, Joondalup WA 6027
 PO Box 21, Joondalup WA 6919
 Ph: 08 9400 4000
 Fax: 08 9300 1383
 info@joondalup.wa.gov.au
 www.joondalup.wa.gov.au



Scale (A4): 1:4,000

Date: 20/02/2023

Compiled: A.Gilbert

Path: E:\GIS Projects\Coastal Shared Path Upgrade\CSPU Upgrade

DISCLAIMER: While every care is taken to ensure the accuracy of this data, the City of Joondalup makes no representations or warranties about its accuracy, completeness or suitability for any particular purpose and disclaims all liability for all expenses, losses, damages, and costs which you might incur as a result of the data being inaccurate or incomplete in any way and for any reason.

**Coastal Shared
 Path Upgrade
 Pathogens**



Pathogens

- Phytophthora multivora
- Development Area

Map 2 of 6

Scale (A4): 1:4,000	Date: 20/02/2023	Compiled: A.Gilbert
Path: E:\GIS Projects\Coastal Shared Path Upgrade\CSPU Upgrade		

DISCLAIMER: While every care is taken to ensure the accuracy of this data, the City of Joondalup makes no representations or warranties about its accuracy, completeness or suitability for any particular purpose and disclaims all liability for all expenses, losses, damages, and costs which you might incur as a result of the data being inaccurate or incomplete in any way and for any reason.

City of Joondalup
 90 Boas Ave, Joondalup WA 6027
 PO Box 21, Joondalup WA 6919
 Ph: 08 9400 4000
 Fax: 08 9300 1383
info@joondalup.wa.gov.au
www.joondalup.wa.gov.au



Coastal Shared Path Upgrade Pathogens



Pathogens

- Pythium heterothallicum
- Development Area

City of Joondalup
 90 Boas Ave, Joondalup WA 6027
 PO Box 21, Joondalup WA 6919
 Ph: 08 9400 4000
 Fax: 08 9300 1383
info@joondalup.wa.gov.au
www.joondalup.wa.gov.au



Map 3 of 6		
Scale (A4): 1:4,000	Date: 20/02/2023	Compiled: A.Gilbert
Path: E:\GIS Projects\Coastal Shared Path Upgrade\CSPU Upgrade		
DISCLAIMER: While every care is taken to ensure the accuracy of this data, the City of Joondalup makes no representations or warranties about its accuracy, completeness or suitability for any particular purpose and disclaims all liability for all expenses, losses, damages, and costs which you might incur as a result of the data being inaccurate or incomplete in any way and for any reason.		

Coastal Shared Path Upgrade Pathogens

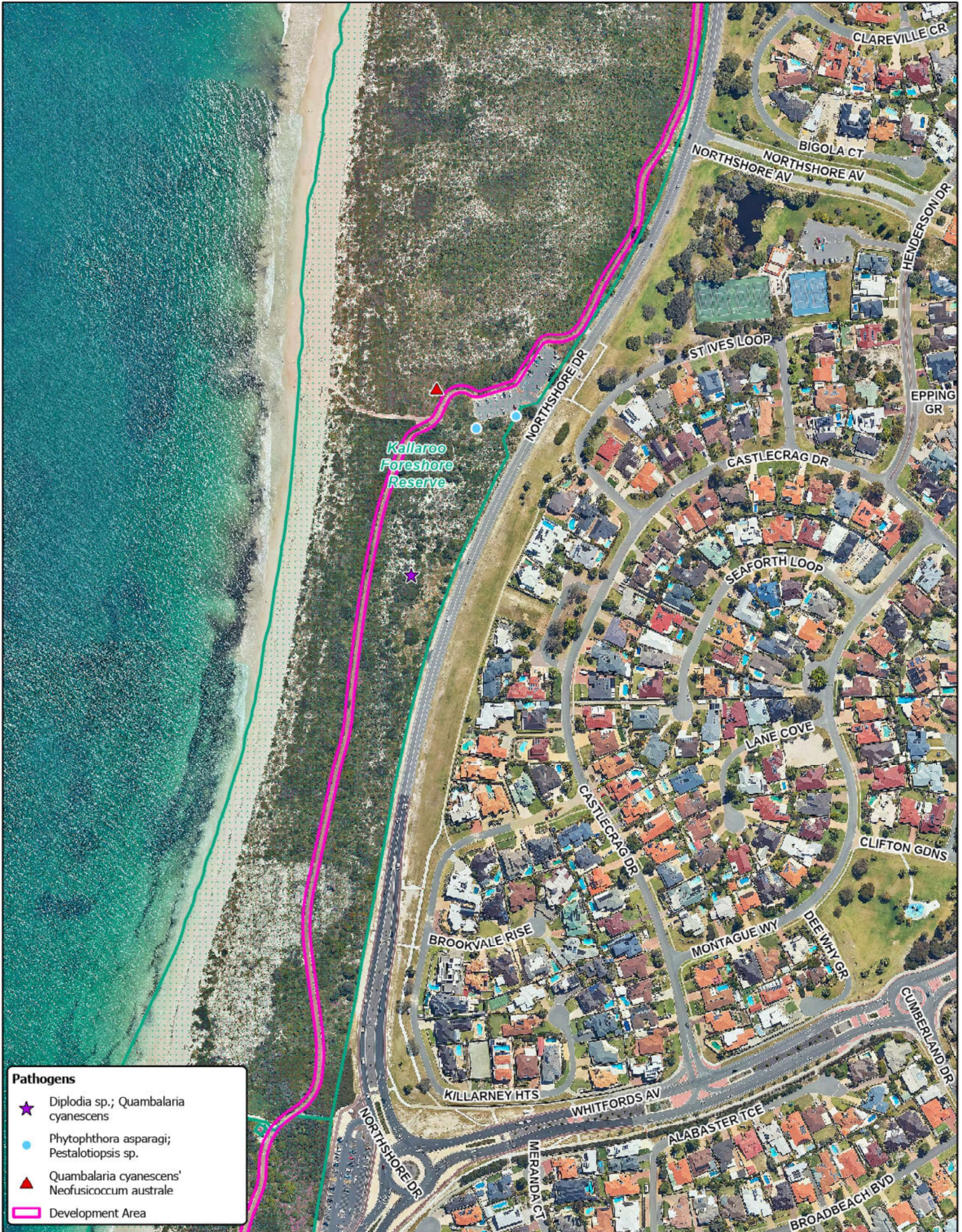

Pathogens

- ★ *Diploidia* sp.; *Quambalaria cyanescens*
- *Phytophthora asparagi*; *Pestalotiopsis* sp.
- ▲ *Quambalaria cyanescens*; *Neofusicoccum australe*
- ▭ Development Area

City of Joondalup
 90 Boas Ave, Joondalup WA 6027
 PO Box 21, Joondalup WA 6919
 Ph: 08 9400 4000
 Fax: 08 9300 1383
info@joondalup.wa.gov.au
www.joondalup.wa.gov.au



Map 4 of 6

Scale (A4): 1:4,000	Date: 20/02/2023	Compiled: A.Gilbert
Path: E:\GIS Projects\Coastal Shared Path Upgrade\CSPU Upgrade		
DISCLAIMER: While every care is taken to ensure the accuracy of this data, the City of Joondalup makes no representations or warranties about its accuracy, completeness or suitability for any particular purpose and disclaims all liability for all expenses, losses, damages, and costs which you might incur as a result of the data being inaccurate or incomplete in any way and for any reason.		

Coastal Shared Path Upgrade Pathogens

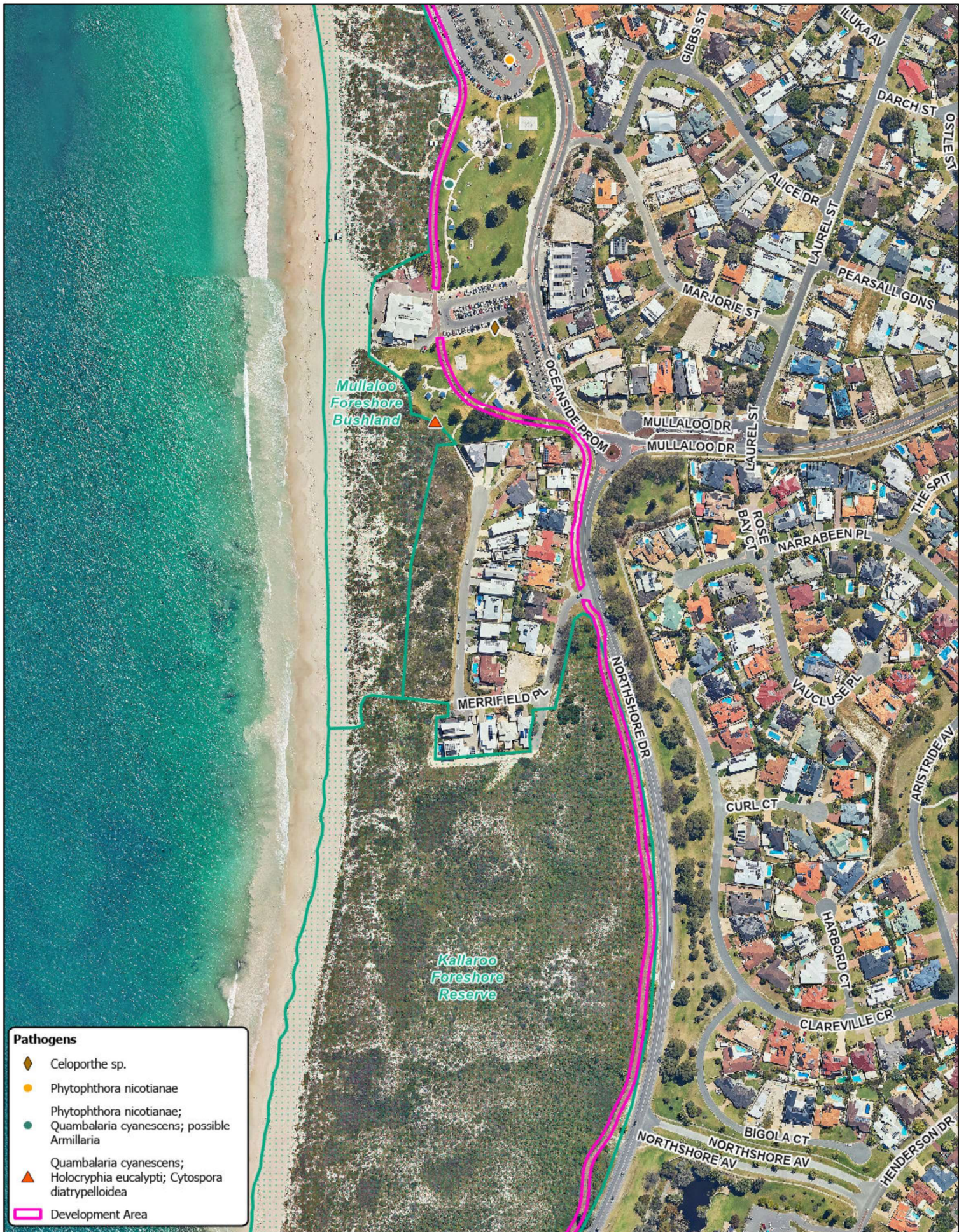

Pathogens

- ◆ Celoporthe sp.
- Phytophthora nicotianae
- Phytophthora nicotianae;
Quambalaria cyanescens; possible
Armillaria
- ▲ Quambalaria cyanescens;
Holocryphia eucalypti; Cytospora
diatrypelloidea
- Development Area

Map 5 of 6

Scale (A4): 1:4,000	Date: 20/02/2023	Compiled: A.Gilbert
Path: E:\GIS Projects\Coastal Shared Path Upgrade\CSPU Upgrade		
<small>DISCLAIMER: While every care is taken to ensure the accuracy of this data, the City of Joondalup makes no representations or warranties about its accuracy, completeness or suitability for any particular purpose and disclaims all liability for all expenses, losses, damages, and costs which you might incur as a result of the data being inaccurate or incomplete in any way and for any reason.</small>		

Coastal Shared Path Upgrade Pathogens

City of Joondalup
 90 Boas Ave, Joondalup WA 6027
 PO Box 21, Joondalup WA 6919
 Ph: 08 9400 4000
 Fax: 08 9300 1383
 info@joondalup.wa.gov.au
 www.joondalup.wa.gov.au



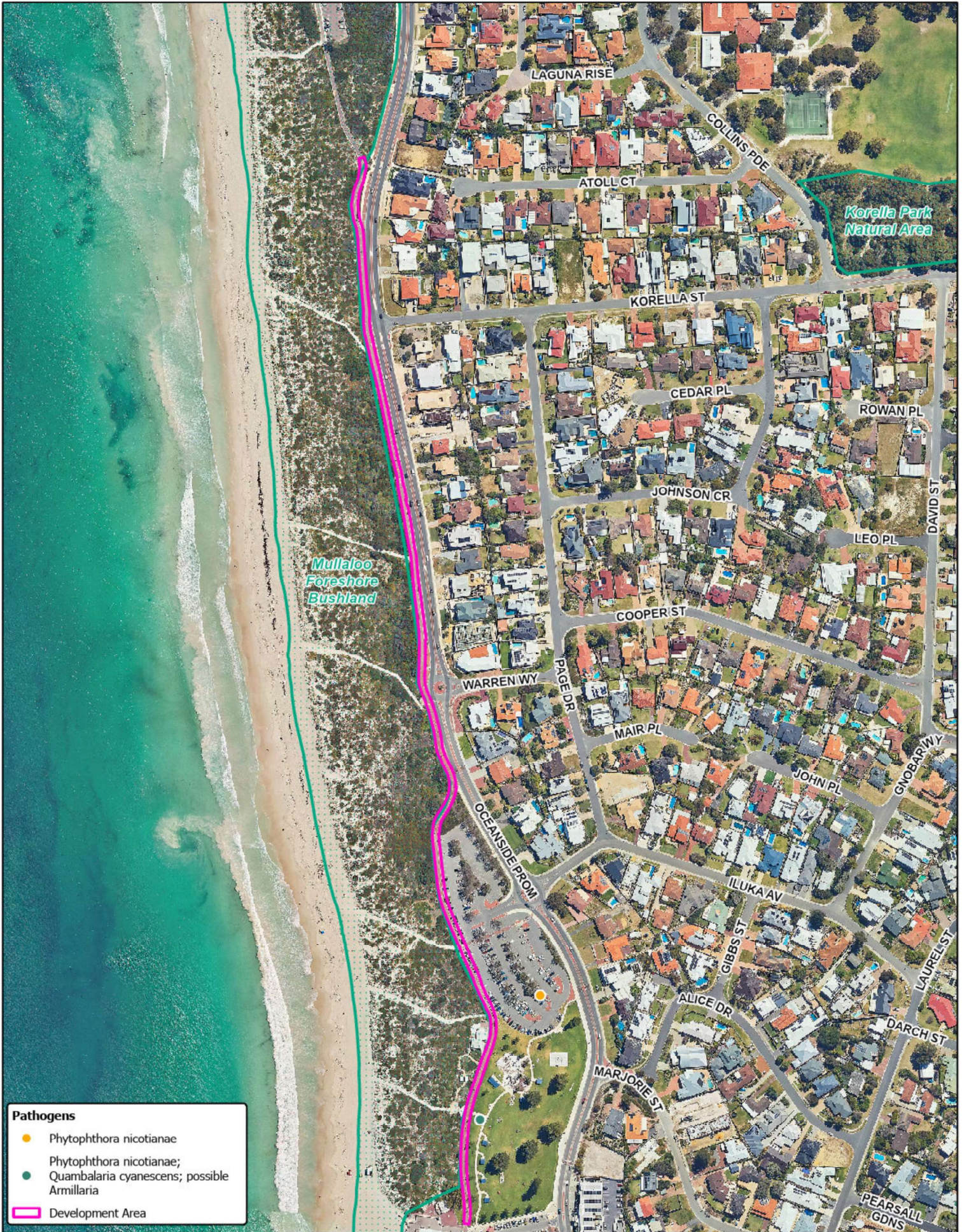

Pathogens	
●	Phytophthora nicotianae
●	Phytophthora nicotianae; Quambalaria cyanescens; possible Armillaria
	Development Area

 90 Boas Ave, Joondalup WA 6027
 PO Box 21, Joondalup WA 6919
 Ph: 08 9400 4000
 Fax: 08 9300 1383
info@joondalup.wa.gov.au
www.joondalup.wa.gov.au



Map 6 of 6

Scale (A4): 1:4,000	Date: 20/02/2023	Compiled: A.Gilbert
Path: E:\GIS Projects\Coastal Shared Path Upgrade\CSPU Upgrade		

DISCLAIMER: While every care is taken to ensure the accuracy of this data, the City of Joondalup makes no representations or warranties about its accuracy, completeness or suitability for any particular purpose and disclaims all liability for all expenses, losses, damages, and costs which you might incur as a result of the data being inaccurate or incomplete in any way and for any reason.

Coastal Shared Path Upgrade Pathogens