

CPS 10265/1 - Map D

119°34'12"E

119°34'48"E

119°35'24"E

31°38'24"S

31°39'0"S

31°39'36"S

31°38'24"S

31°39'0"S

31°39'36"S

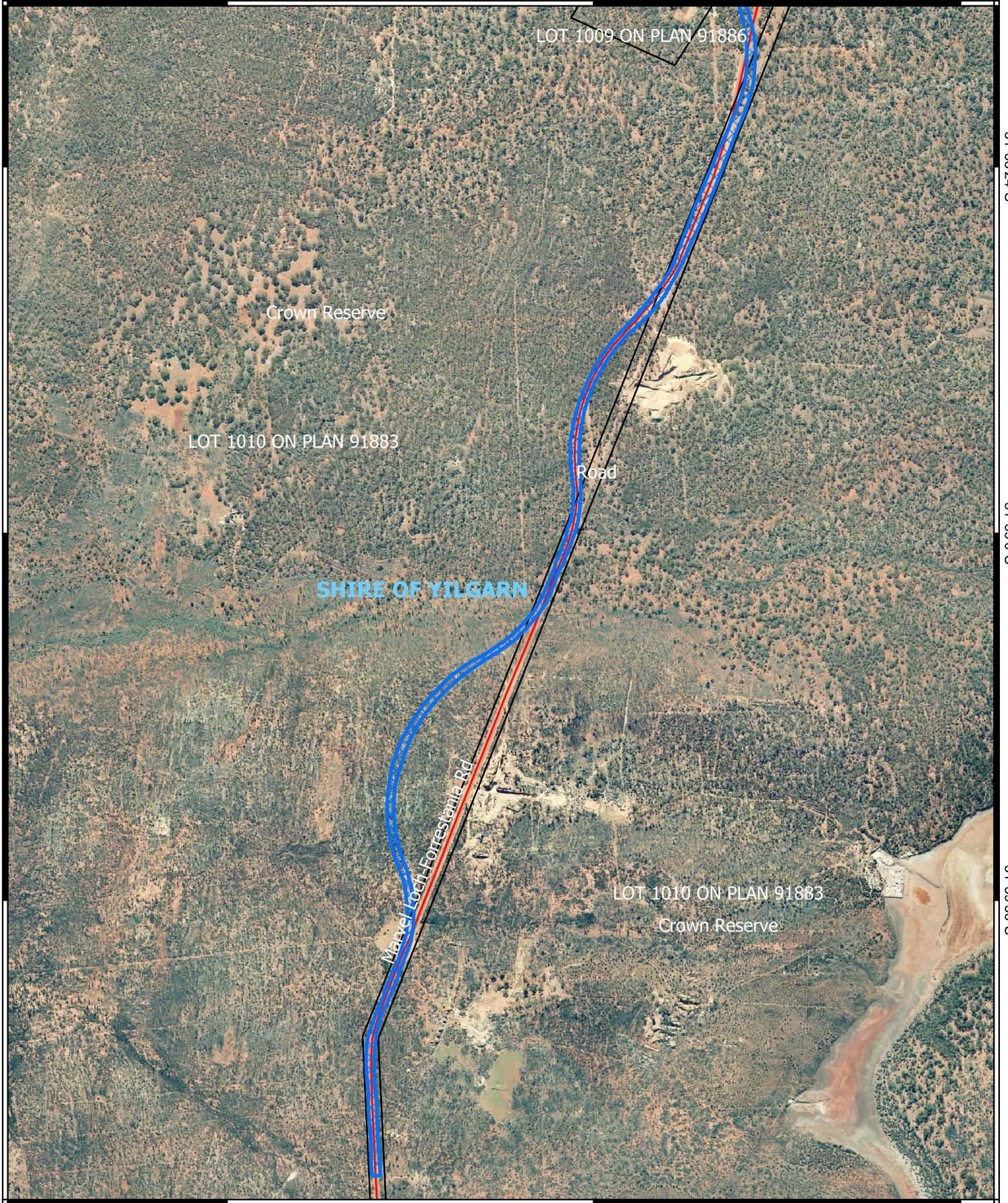



119°34'12"E

119°34'48"E

119°35'24"E

Legend

-  CPS areas applied to clear
-  Land Tenure (LGATE_226) - SLIP
-  Local Government Authorities

Road Centrelines

-  Local Rd - Other

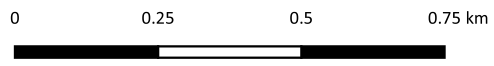

1:10,000

Projection: GDA2020



GOVERNMENT OF
WESTERN AUSTRALIA