

Reconnaissance Flora/ Vegetation Survey Maxwells/ Cock-Eyed Bob Project

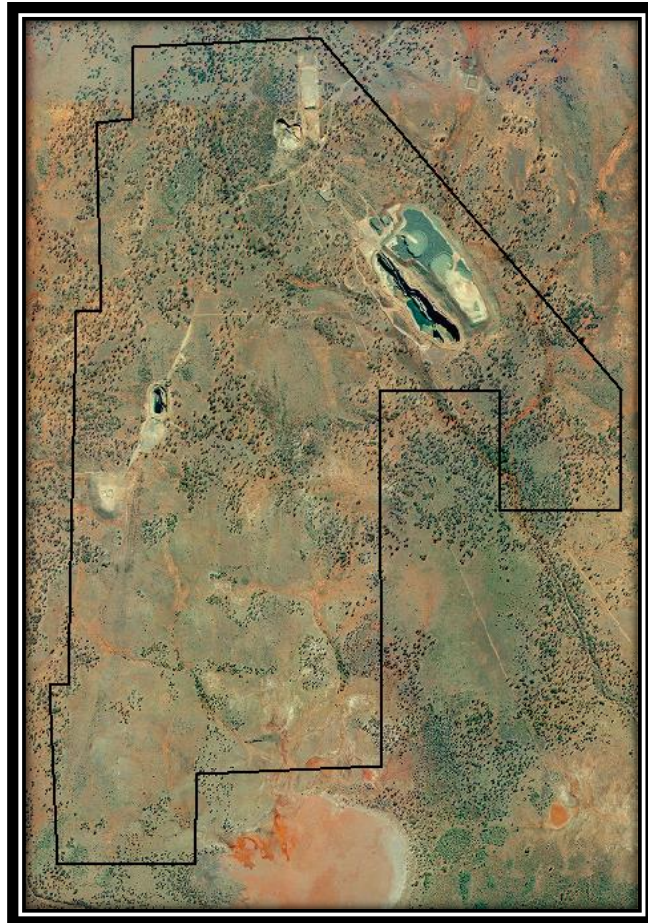

March 2020
Version 1

Prepared by:
Botanica Consulting Pty Ltd
PO Box 2027
Boulder WA 6432
90930024



Disclaimer

This document and its contents are to be treated as confidential and are published in accordance with and subject to an agreement between Botanica Consulting (BC) and the client for whom it has been prepared and is restricted to those issues that have been raised by the client in its engagement of BC. Neither this document nor its contents may be referred to or quoted in any manner (report or other document) nor reproduced in part or whole by electronic, mechanical or chemical means, including photocopying, recording or any information storage system, without the express written approval of the client and/or BC.

This document and its contents have been prepared utilising the standard of care and skill ordinarily exercised by Environmental Scientists in the preparation of such documents. All material presented in this document is published in good faith and is believed to be accurate at the time of writing. Any person or organisation who relies on or uses the document and its contents for purposes or reasons other than those agreed by BC and the client without primarily obtaining the prior written consent of BC, does so entirely at their own risk. BC denies all liability in tort, contract or otherwise for any loss, damage or injury of any kind whatsoever (whether in negligence or otherwise) that may be endured as a consequence of relying on this document and its contents for any purpose other than that agreed with the client.

Quality Assurance

An internal quality review process has been implemented to each project task undertaken by BC. Each document and its contents are carefully reviewed by core members of the Consultancy team and signed off at Director Level prior to issue to the client. Draft documents are submitted to the client for comment and acceptance prior to final production.

Document Job Number:	2019/56
Prepared by:	Lauren Pick Senior Environmental Consultant Botanica Consulting
Reviewed by:	Andrea Williams Director Botanica Consulting
Approved by:	Jim Williams Director Botanica Consulting

Contents		Page No.
1	Introduction	1
1.1	Project Description	1
1.2	Objectives	1
2	Regional Biophysical Environment	3
2.1	Regional Environment	3
2.2	Great Western Woodlands	5
2.3	Soils and Landscape Systems	7
2.4	Vegetation	9
2.5	Climate	11
2.6	Hydrology	11
2.7	Land Use	13
3	Survey Methodology	14
3.1	Desktop Assessment	14
3.2	Field Assessment	15
3.3	Survey limitations and constraints	15
4	Results	18
4.1	Desktop Assessment	18
4.1.1	Flora/Vegetation	18
4.2	Field Assessment	19
4.2.1	Vegetation Types	19
4.2.2	Vegetation Condition	30
4.2.3	Introduced Flora	32
4.2.4	Significant Flora	32
4.2.5	Significant Vegetation	32
4.3	Matters of National Environmental Significance	34
4.4	Matters of State Environmental Significance	34
5	Native Vegetation Principles	34
6	Bibliography	37

Tables

Table 2-1: Soil Landscape Systems within the survey area	7
Table 2-2: Pre-European Vegetation Associations within the survey area	9
Table 3-1: Limitations and constraints associated with the survey	16
Table 4-1: Likelihood of occurrence for Threatened and Priority Flora within the survey area	18
Table 4-2: Summary of vegetation types within the survey area.....	21
Table 4-3: Vegetation condition within the survey area.....	30
Table 5-1: Assessment of clearing against native vegetation clearing principles	35

Figures

Figure 1-1: Regional map of the survey area	2
Figure 2-1: Map of IBRA subregions in relation to the survey area	4
Figure 2-2: Location of survey area within the Great Western Woodlands (DBCAs, 2011a)	6
Figure 2-3: Soil Landscape Systems within the survey area.....	8
Figure 2-4: Pre-European Vegetation Associations within the survey area	10
Figure 2-5: Average Climate Data for the Kalgoorlie-Boulder Airport weather station #12038 (BoM, 2019)..	11
Figure 2-6: Hydrology of the survey area (data obtained from Geoscience Australia, 2001)	12
Figure 4-1: Vegetation types within the survey area	29
Figure 4-2: Vegetation condition within the survey area	31
Figure 4-3: Vegetation representative of the Mt Belches Priority Ecological Community	33

Appendices

Appendix 1: Conservation Significant Species/ Communities Categories (BC Act and EPBC Act)	39
Appendix 2: Regional map of conservation areas	43
Appendix 3: Species List	44
Appendix 4: Vegetation Condition Rating	46

Glossary

Acronym	Description
ANCA	Australian Nature Conservation Agency.
BA	Birdlife Australia (Formerly RAOU, Birds Australia).
BAM Act	Biosecurity and Agriculture Management Act 2007, WA Government.
BC Act	Biodiversity Conservation Act 2016, WA Government.
Botanica	Botanica Consulting Pty Ltd.
BoM	Bureau of Meteorology.
CAMBA	China Australia Migratory Bird Agreement 1998.
DAFWA	Department of Agriculture and Food (now DPIRD), WA Government.
DBCA	Department of Biodiversity, Conservation and Attractions (formerly DPaW), WA Government.
DEC	Department of Environment and Conservation (now DBCA), WA Government.
DER	Department of Environment Regulation (now DWER), WA Government.
DMIRS	Department of Mines, Industry Regulation and Safety (formerly DMP), WA Government
DMP	Department of Mines and Petroleum (now DMIRS), WA Government.
DotEE	Department of the Environment and Energy (formerly DSEWPaC), Australian Government.
DoW	Department of Water (now DWER), WA Government.
DPaW	Department of Parks and Wildlife (now DBCA), WA Government.
DPIRD	Department of Primary Industries and Regional Development, WA Government
DSEWPaC	Department of Sustainability, Environment, Water, Population and Communities (now DotEE.), Australian Government.
DWER	Department of Water and Environmental Regulation (formerly OEPA, DER and DoW), WA Government
EP Act	Environmental Protection Act 1986, WA Government.
EP Regulations	Environmental Protection (Clearing of Native Vegetation) Regulations 2004, WA Government.
EPA	Environmental Protection Authority, WA Government.
EPBC Act	Environment Protection and Biodiversity Conservation Act 1999, Australian Government.
ESA	Environmentally Sensitive Area.
Ha	Hectare (10,000 square metres).
IBRA	Interim Biogeographic Regionalisation for Australia.
IUCN	International Union for the Conservation of Nature and Natural Resources – commonly known as the World Conservation Union.
JAMBA	Japan Australia Migratory Bird Agreement 1981.
Km	Kilometre (1,000 metres).
MVG	Major Vegetation Groups.
NVIS	National Vegetation Information System.
OEPA	Office of the Environmental Protection Authority (now DWER), WA Government.

Acronym	Description
PEC	Priority Ecological Community.
RAOU	Royal Australia Ornithologist Union.
ROKAMBA	Republic of Korea-Australia Migratory Bird Agreement 2007.
Silver Lake	Silver Lake Resources Limited.
SRE	Short Range Endemic.
SSC	Species Survival Commission, International.
Survey Area	Maxwells/ Cock-eyed Bob.
TEC	Threatened Ecological Community.
WA	Western Australia.
WAHERB	Western Australian Herbarium.
WAM	Western Australian Museum, WA Government.
WC Act	Wildlife Conservation Act 1950, WA Government.

Executive Summary

Botanica Consulting (Botanica) was commissioned by Silver Lake Resources Limited (Silver Lake) in August 2019 to update the existing flora/vegetation survey report completed for the Maxwells/Cock-eyed Bob Project (referred to as the 'survey area') by Outback Ecology (2009) to comply with current Environmental Protection Authority Guidelines for flora/vegetation surveys. The field survey was conducted from 16th to 21st October 2008 (spring) by botanists from Outback Ecology. The survey area is approximately 1891 ha and is located approximately 60 km east of Kalgoorlie-Boulder, Western Australia.

Sixteen vegetation types were identified within the survey area. These vegetation types were identified within four different landform types and comprised of six major vegetation groups, which were represented by a total of 17 families, 34 genera and 65 taxa (including nine annual taxa and two introduced taxa). Based on the vegetation condition rating scale adapted from Keighery, 1994 and Trudgen, 1988 (ranging from 'pristine' to 'completely degraded'), vegetation ranged from 'very good' to 'degraded'.

No Threatened Flora or Threatened Ecological Communities (TEC) as listed under the Western Australian *Biodiversity Conservation (BC) Act 2016* or Commonwealth *Environment Protection and Biodiversity Conservation (EPBC) Act 1999* were identified within the survey area.

No Priority Flora as listed by Department of Biodiversity, Conservation and Attractions (DBCA) were recorded within the survey area. The survey area is located within the boundary of a Priority 3 Ecological Community (PEC); Mount Belches *Acacia quadrimarginea/ Ptilotus obovatus* (Banded Ironstone Formation. This PEC was found on low-relief Banded Ironstone Formation (BIF) ridges on the Cock-Eyed Bob project area and is historically known from the Maxwells project area where it has been disturbed by mining. One vegetation type representative of this PEC was identified within the survey area which occupies 10.2% of the total survey area.

The survey area does not contain any world or national heritage places. There are no wetlands of international importance (Ramsar Wetlands), national importance (Australian Nature Conservation Agency (ANCA) Wetlands) or conservation category wetlands within the survey area. The survey area does not contain any Environmentally Sensitive Areas (ESA) listed under the *Environmental Protection (EP) Act 1986*. The survey area is located within the Randell Timber Reserve which is managed by DBCA.

1 Introduction

1.1 Project Description

Botanica Consulting (Botanica) was commissioned by Silver Lake Resources Limited (Silver Lake) in August 2019 to update the existing flora/vegetation survey report completed for the Maxwells/Cock-eyed Bob Project (referred to as the 'survey area') by Outback Ecology (2009) to comply with current Environmental Protection Authority Guidelines for flora/vegetation surveys. The field survey was conducted from 16th to 21st October 2008 (spring) by botanists from Outback Ecology. The survey area covers an area of approximately 1891 ha and is located approximately 60 km east of Kalgoorlie-Boulder, Western Australia (Figure 1-1).

1.2 Objectives

The objectives of the assessment were to:

- Gather background information on flora and vegetation in the target area (literature review, database and map-based searches);
- Identify significant flora, vegetation/ecological communities and assess the potential sensitivity to impact;
- Review and update existing field survey data to comply with current EPA guidelines/legislation;
- Undertake vegetation mapping to a scale appropriate for the bioregion and described according to the National Vegetation Information System (NVIS) structure and floristics;
- Undertake vegetation condition mapping;
- Assess the project area's plant species diversity, density, composition, structure and weed cover, using NVIS classification system for vegetation description;
- Assess Matters of National Environmental Significance (MNES) and indicate whether potential impacts on MNES as protected under the EPBC Act are likely to require referral of the project to the Commonwealth DotEE; and
- Determine the State legislative context of environmental aspects required for the assessment.



Figure 1-1: Regional map of the survey area

2 Regional Biophysical Environment

2.1 Regional Environment

The survey area lies within the South-West Interzone of WA in a region known as the Coolgardie Botanical District. Based on the Interim Biogeographic Regionalisation of Australia (IBRA, Version 7) (DotEE, 2012) the survey area is located within the Coolgardie Bioregion of WA. The Coolgardie Bioregion is further divided into three subregions; Mardabilla (COO1), Southern Cross (COO2) and Eastern Goldfields (COO3) subregion with the survey area located within the Eastern Goldfields subregion (Figure 2-1).

The Coolgardie Bioregion is within the Yilgarn Craton. Its granite basement includes Archaean Greenstone intrusions in parallel belts. Drainage is occluded. The climate is arid to semi-arid warm Mediterranean with 250-300mm of mainly winter rainfall (McKenzie, May & McKenna, 2002). Diverse woodlands, rich in endemic eucalypts, occur on low greenstone hills, on alluvial soils on the valley floors, around the saline playas of the region's occluded drainage system, and on broad plains of calcareous earths (McKenzie, May & McKenna, 2002).

The Eastern Goldfields subregion comprises gently undulating plains interrupted in the west by low hills and ridges of Archaean greenstones and in the east by a horst of Proterozoic basic granulite. The underlying strata are eroded flat and covered with Tertiary sand and gravel soils, scattered exposures of bedrock, and plains of calcareous earths (Cowan, 2001).

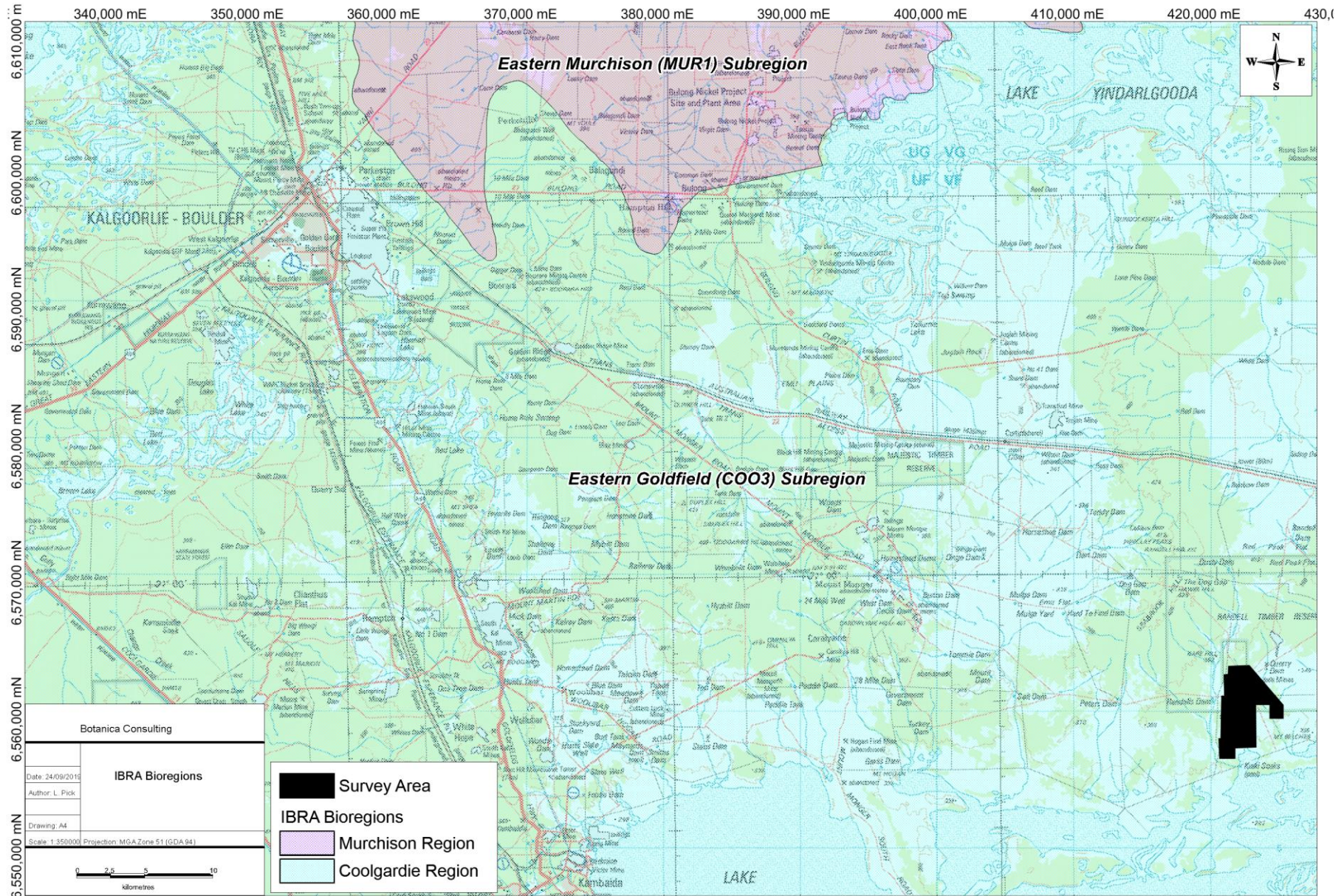

Figure 2-1: Map of IBRA subregions in relation to the survey area

2.2 Great Western Woodlands

The survey area lies within the Great Western Woodlands, located approximately 120 km from the northern boundary. The Great Western Woodlands is considered by The Wilderness Society of WA to be of global biological and conservation importance as one of the largest and healthiest temperate woodlands on Earth, containing many endemic taxa. The region covers almost 16 million hectares (160,000 square kilometres), from the southern edge of the Western Australian Wheatbelt to the pastoral lands of the Mulga country in the north, the inland deserts to the northeast, and the treeless Nullarbor Plain to the east (Figure 2-2).

The Great Western Woodlands provides a connection between southwest forests and inland deserts (Gondwana Link) as well as linking the north-west passage to Shark Bay. The majority of the Great Western Woodlands is unallocated crown land (61.1%) with other interests including pastoral leases (20.4%), conservation reserves (15.4%) unallocated crown land, ex pastoral (2%) managed by the Department of Biodiversity, Conservation and Attractions (DBCA) and private land (approximately 1%) (Watson *et. al.*, 2008).

No specific management strategy or formal conservation status applies to the Great Western Woodlands. The Great Western Woodlands currently includes towns, highways, roads, railways, private property, Crown Reserves, agricultural activities and mining tenements.

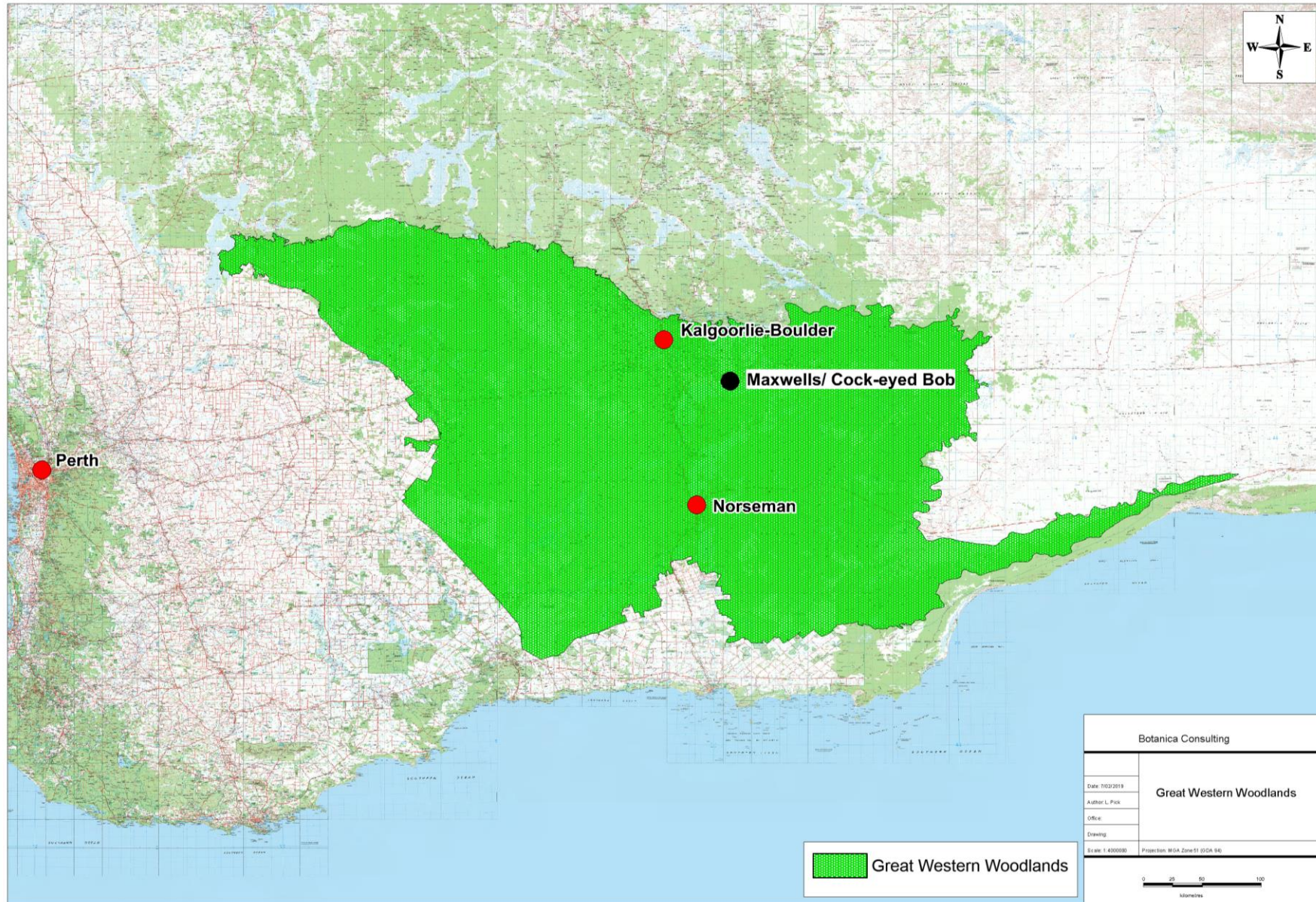

Figure 2-2: Location of survey area within the Great Western Woodlands (DBCA, 2011a)

Note-survey area not to scale

2.3 Soils and Landscape Systems

The survey area lies within the Kalgoorlie Province, which consists of undulating plains (with some sandplains, hills and salt lakes) on granitic rocks and greenstone of the Yilgarn Craton. Soils comprise of calcareous loamy earths and red loamy earths with some salt lake soils, red deep sands, yellow sandy earths, shallow loams and loamy duplexes. Vegetation includes Eucalypt woodlands with some Acacia-Casuarina thickets, mulga shrublands, halophytic shrublands and spinifex grasslands. This Province is located within the southern Goldfields between Payne's Find, Menzies, Southern Cross and Balladonia (Tille, 2006).

The Kalgoorlie Province is located on the central eastern portion of the Yilgarn Craton, mostly overlying Archaean rocks of the Southern Cross Domain and the Eastern Goldfields Superterrane. To the north-west is the Murchison Domain. The basement rocks are a mix of granite, gneiss and greenstone. Even-grained porphyritic granitic rocks (intruded by quartz veins and dolerite dykes) are most common across the north as well as in the western half and the north-east. The largest areas of migmatite and gneiss are found in the south-west (Tille, 2006).

The Kalgoorlie Province is further divided into seven soil-landscape zones, with the survey area located within the Kambalda Zone (265). This zone is characterised by flat to undulating plains (with hills, ranges and some salt lakes and stony plains) on greenstone and granitic rocks of the Yilgarn Craton. Soils include calcareous loamy earths and red loamy earths with salt lakes soils and some red-brown hardpan shallow loams and red sandy duplexes. Vegetation includes red mallee blackbutt- salmon gum-gimlet woodlands with mulga and halophytic shrublands (and some spinifex grasslands). This zone is located in the south-eastern Goldfields between Menzies, Norseman and the Fraser Range (Tille, 2006). The Kambalda Zone is further divided into soil landscape systems with the survey area located within one soil landscape system described in Table 2-1 below.

Table 2-1: Soil Landscape Systems within the survey area

Landscape System Mapping Unit	Description
Mx43	Gently undulating valley plains and pediments; some outcrop of basic rock

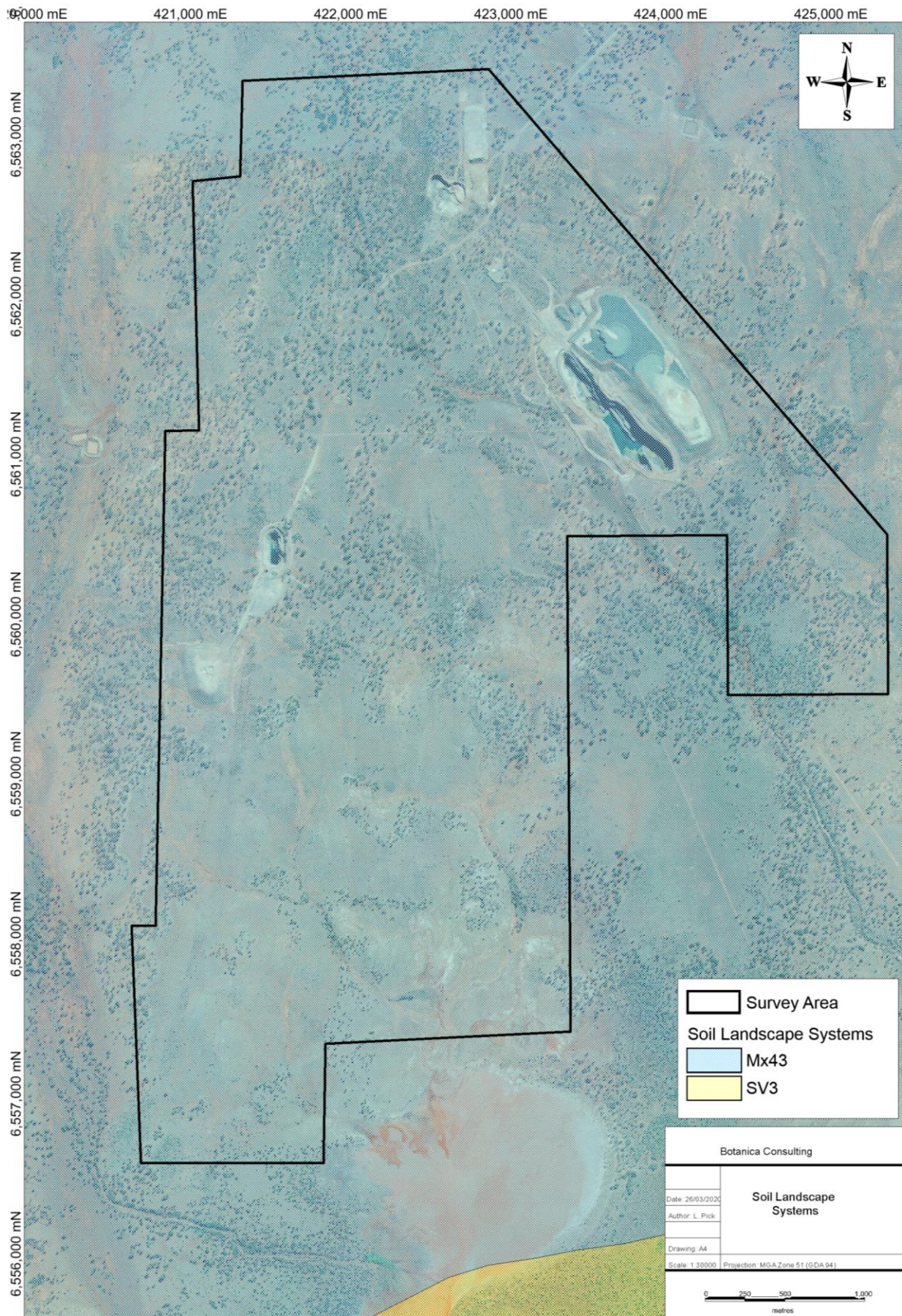

Figure 2-3: Soil Landscape Systems within the survey area

2.4 Vegetation

The vegetation of the Eastern Goldfields subregion consists of Mallees, *Acacia* thickets and shrub heaths on sandplains. Diverse *Eucalyptus* woodlands occur around salt lakes, on ranges, and in valleys (Cowan, 2001). The Department of Agriculture and Food Western Australia (DAFWA) GIS file (2011) indicates that the survey area is located within Pre-European Beard vegetation associations of the Binneringe, Randell and Zanthus system. The extent of these vegetation associations, as specified in the 2017 Statewide Vegetation Statistics (DBCA, 2017) is provided in Table 2-2 and Figure 2-4.

Table 2-2: Pre-European Vegetation Associations within the survey area

Vegetation association	Pre-European extent remaining (%)	% of Current extent within DBCA managed lands	Vegetation Description (Beard, 1990)
Binneringe 468	99.85	0	Medium woodland; salmon gum & goldfields blackbutt
Randell 501	100.00	0	Medium woodland; goldfields blackbutt
Zanthus 468	100.00	0.63	Medium woodland; salmon gum & goldfields blackbutt
Zanthus 506	99.96	0	Succulent steppe with woodland; salmon gum & bluebush
Zanthus 676	100.00	0	Succulent steppe; samphire

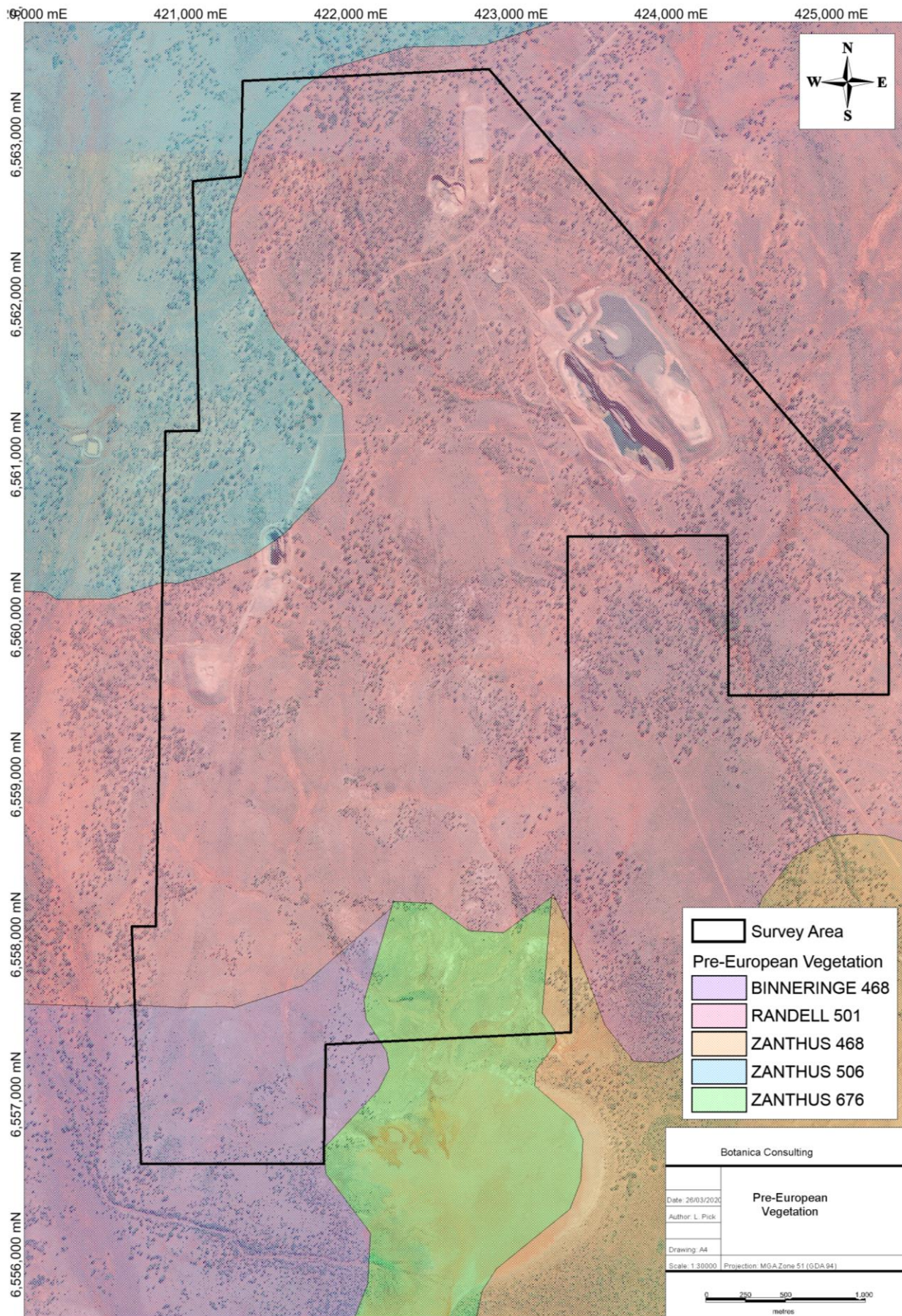

Figure 2-4: Pre-European Vegetation Associations within the survey area

2.5 Climate

The climate of the Eastern Goldfields subregion is characterised as an arid to semi-arid climate with annual rainfall of approximately 200-300 mm (Beard, 1990; Cowan, 2001). Average climate data for Kalgoorlie-Boulder is shown in Figure 2-5 (BoM, 2019).

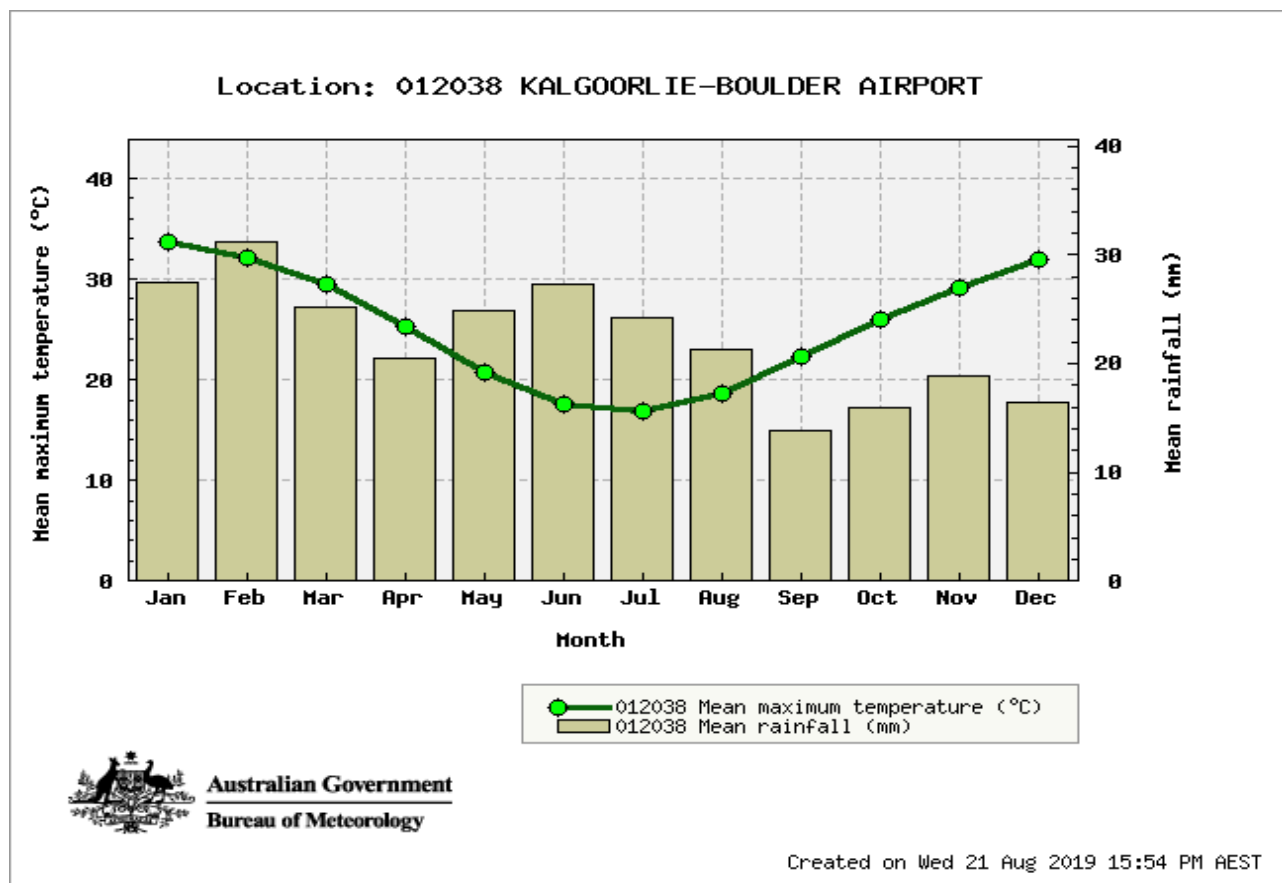

Figure 2-5: Average Climate Data for the Kalgoorlie-Boulder Airport weather station #12038 (BoM, 2019)

2.6 Hydrology

According to the Geoscience Australia database (2001), there is one drainage line (non-perennial) within the survey area which drains south towards and un-named salt lake, located approximately 400m south of the survey area. A map showing the drainage lines and inland waters in the local region is provided in Figure 2-6.

The Lefroy Palaeochannel is located directly south of the survey area (Figure 2-6). The Lefroy Paleochannel is oriented north-east to south-west covering an area of approximately 881,400 ha. This Paleochannel was excavated into the Archaean Yilgarn Craton during the Jurassic period and historically drained from the southwest to the northeast (Clarke 1994). Groundwater flows eastwards in the direction of the original drainage. The groundwater outflow is ultimately towards the Eucla Basin (Magee, 2009).

According to the Department of Water and Environmental Regulation (DWER) groundwater salinity database (DWER, 2018), groundwater salinities in the survey area ranges from 14,000 mg/L to 35,000 mg/L with the Lake Lefroy Paleochannel recording a groundwater salinity >35,000 mg/L. Groundwater in the region is a local flow system in Precambrian Rocks. The survey area is located within the Yilgarn-Goldfields Groundwater Province.

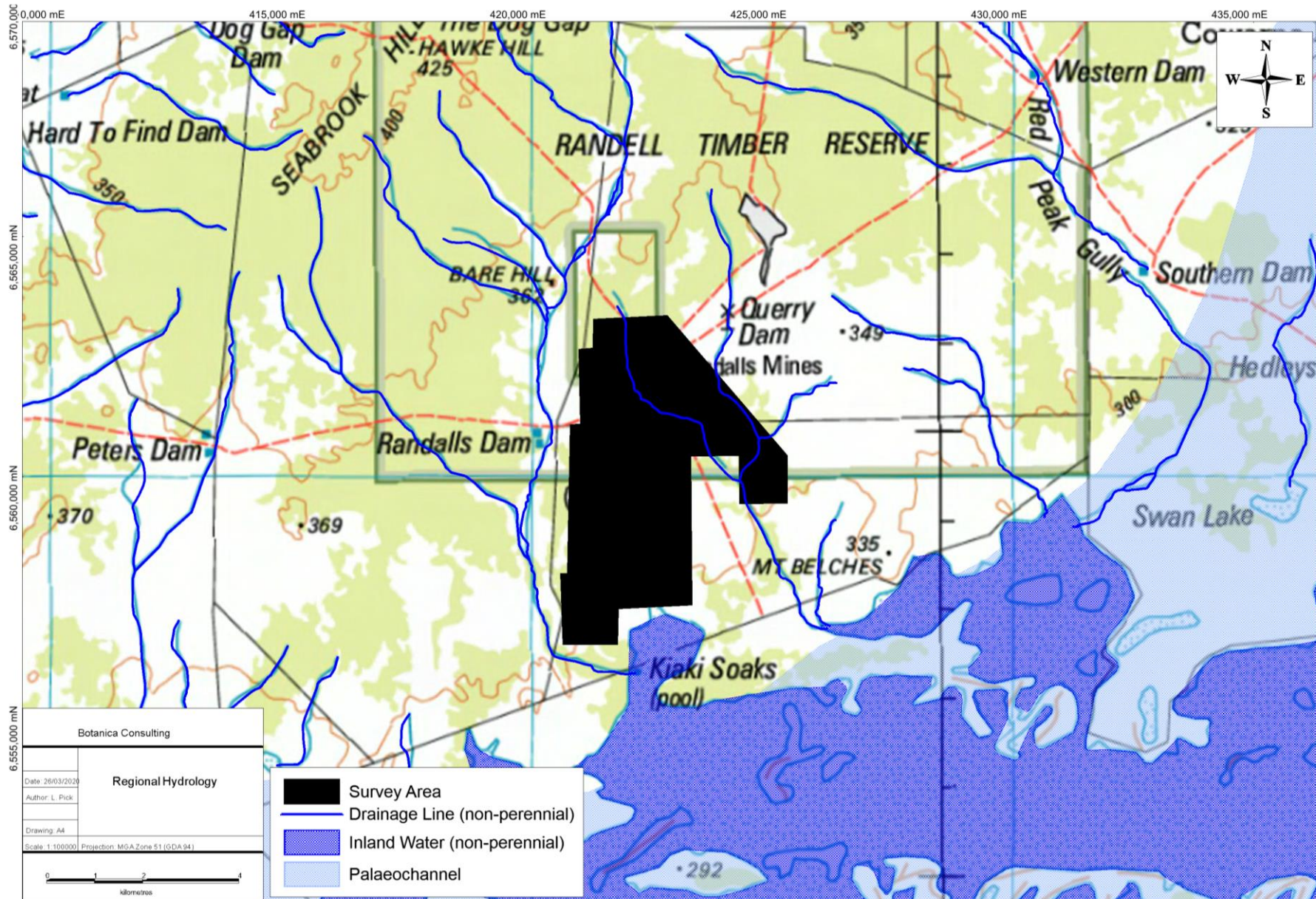

Figure 2-6: Hydrology of the survey area (data obtained from Geoscience Australia, 2001)

2.7 Land Use

The dominant land uses of the Eastern Goldfields subregion include Unallocated Crown Land and Crown Reserves, grazing-native pastures-leasehold, freehold, conservation and mining leases (Cowan, 2001). The survey area is located within the Randell Timber Reserve which is managed by DBCA.

3 Survey Methodology

3.1 Desktop Assessment

A literature review was undertaken of previous flora/ vegetation assessments conducted within the local region. Documents reviewed included:

- Botanica Consulting, (2007), Vegetation Survey of Salt Creek within Tenements E25/162, E25/280, E25/307, E15/869, L25/24, E25/337 and M25/307.
- Botanica Consulting, (2010), Integra Mining Proposed Haul Road Level 1 Flora and Vegetation Survey
- Botanica Consulting (2012a), Integra Mining Majestic Haul Road Level 1 Flora and Vegetation Survey
- Botanica Consulting (2012b), Ramelius Resources Coogee Level 1 Flora and Vegetation Survey
- Botanica Consulting (2013), Crest Minerals Majestic North Project Level 1 Flora and Vegetation Survey
- Botanica Consulting (2014a), Silver Lake Resources Ltd Proposed High Voltage Power Line Route Level 1 Flora and Vegetation Survey
- Botanica Consulting (2014b), Flora and Vegetation survey, Silver Lake Resources Proposed Harry's Hill to Santa Haul Road.
- Botanica Consulting (2014c), Flora and Vegetation survey, Silver Lake Resources Imperial Majestic Project Haul Road.
- Botanica Consulting (2015), Flora and Vegetation survey, Silver Lake Resources Communication Tower Access Road and Pad.
- Botanica Consulting (2017), Reconnaissance Flora and Fauna Assessment: Mount Monger Road
- Eddie van Etten (2009), Flora & Vegetation of Silver Lake Resource's Daisy Milano Project Area, near Kalgoorlie, Western Australia.
- Outback Ecology Services, (2009a), Integra Mining Salt Creek Level 2 and Maxwell's/Cock-Eyed Bob Level 1 Vegetation and Flora Surveys.
- Outback Ecology Services, (2009b), Integra Mining Distribution Line and Haul Road Vegetation and Flora Survey.
- Outback Ecology Services, (2009c), Integra Mining Borefield and pipeline targeted Declared Rare Flora and Priority Search.
- Outback Ecology Services (2011), Majestic Level 2 and Haul Road L1 Vegetation and Flora Surveys, Integra's Proposed Salt Creek Haul Road.
- Outback Ecology Services (2013), Integra Mining Limited Randall's Gold Project-Santa Deposit Level 2 Flora and Vegetation Survey.

Searches of the following databases were undertaken to aid in the compilation of a list of flora taxa within the survey area:

- DBCA Priority/ Threatened Flora Database Search (DBCA, 2019a)
- DBCA Priority/ Threatened Ecological Communities Database Search (DBCA, 2019b)
- DBCA NatureMap Database (DBCA, 2019);
- DotEE Protected Matters search tool (DotEE, 2019).

The NatureMap and Protected Matters Search were conducted for an area encompassing a 20 km radius of the centre coordinates -31.0429S 122.206E. It should be noted that these lists are based on observations from a broader area than the assessment area (20 km radius) and therefore may

include taxa not present. The databases also often include very old records that may be incorrect or in some cases the taxa in question have become locally or regionally extinct. Information from these sources should therefore be taken as indicative only and local knowledge and information also needs to be taken into consideration when determining what actual species may be present within the specific area being investigated.

The conservation significance of flora/vegetation was assessed using data from the following sources:

- *Environment Protection and Biodiversity and Conservation (EPBC) Act 1999*. Administered by the Australian Government (DotEE);
- *Biodiversity Conservation (BC) Act 2016*¹. Administered by the WA Government (DBCA);
- Priority Flora list. A non-legislative list maintained by DBCA for management purposes.

Descriptions of conservation significant species and communities are provided in Appendix 1.

3.2 Field Assessment

A reconnaissance flora/vegetation survey was conducted by Outback Ecology. The survey area covers an area of approximately 1891 ha. The field survey was conducted from 16th to 21st October 2008 (spring) by botanists from Outback Ecology.

The survey area was traversed by car and on foot. The distribution of vegetation communities was mapped in the field on an aerial photograph. At each new vegetation association, the following information recorded:

- an opportunistic census of species present;
- a description of vegetation, based on Keighery (1994);
- a vegetation condition assessment, using the scale of Keighery (1994); and
- GPS point recorded on a Garmin eTrex hand-held GPS unit, using datum GDA94 in metric units, and a photograph taken of the association.

Plant collections were made for verification or identification of species that were unable to be identified in the field. All specimens were collected and placed in a field herbarium. Specimens collected were identified/verified with reference to taxonomic guides and Western Australian Herbarium (WA Herb) samples. The species list was compiled using nomenclature from Paczkowski and Chapman (2000).

3.3 Survey limitations and constraints

It is important to note that flora surveys will entail limitations notwithstanding careful planning and design. Potential limitations are listed in Table 3-5. All field data presented within this report is based on existing flora/vegetation surveys conducted by Outback Ecology. No field-based assessments of the area have been conducted by Botanica.

The conclusions presented in this report are based upon field data and environmental assessments and/or testing carried out over a limited period of time and are therefore merely indicative of the environmental condition of the site at the time of the field assessments. Also, it should be recognised

¹ Prior to 1st January 2019, flora were protected under the *Wildlife Conservation Act 1950*

that site conditions can change with time. Information not available at the time of this assessment which may subsequently become available may alter the conclusions presented.

Some species are reported as potentially occurring based on there being suitable habitat (quality and extent) within the survey area or immediately adjacent. The habitat requirements and ecology of many of the species known to occur in the wider area are however often not well understood or documented. It can therefore be difficult to exclude species from the potential list based on a lack of a specific habitats or microhabitats within the survey area. As a consequence of this limitation, the potential species list produced is most likely an overestimation of those species that actually utilise the survey area for some purpose.

In recognition of survey limitations, a precautionary approach has been adopted for this assessment. Any flora species that would possibly occur within the survey area (or immediately adjacent), as identified through ecological databases, publications, discussions with local experts/residents and the habitat knowledge of the author, has been listed as having the potential to occur.

Table 3-1: Limitations and constraints associated with the survey

Variable	Potential Impact on Survey	Details
Access problems	Not a constraint	The survey was conducted via 4WD and on foot. Numerous tracks were located within the survey area, providing ease of access.
Competency/ Experience	Not a constraint	The personnel that conducted the field survey were regarded as suitably qualified and experienced. Coordinating Botanist: Outback Ecology Botanists Data Interpretation: Outback Ecology Botanists and Botanica Consulting
Timing of survey, weather & season	Not a constraint	Fieldwork was conducted in Spring in accordance with the EPA's recommended survey time periods for the South-West Interzone. Numerous annual taxa were present during the survey.
Area disturbance	Minor constraint	The continued severe grazing by goats has resulted in poor quality woody shrubs, even in a good season, and a lack of confidence that all annual species can be accounted for.
Survey Effort/ Extent	Not a constraint	Survey intensity was appropriate for the size/significance of the area with a reconnaissance survey completed to identify flora/ vegetation types and areas of Conservation Significance.
Availability of contextual information at a regional and local scale	Not a constraint	Threatened flora database searches provided by the DBCA were used to identify any potential locations of Threatened/Priority taxa. BoM, DWER, DPIRD, DBCA and DotEE databases were reviewed to obtain appropriate regional desktop information on the biophysical environment of the local region. BC were able to obtain information about the area from previous flora/ vegetation assessments conducted within the region and previous surveys conducted by BC which provided context on the local environment.
Completeness	Not a constraint	In the opinion of BC, the survey area was covered sufficiently in order to identify vegetation assemblages. The vegetation types for this study were based on visual descriptions/sampling sites in the field. The distribution of

Variable	Potential Impact on Survey	Details
		these vegetation communities outside the survey area is not known, however vegetation types identified were categorised via comparison to vegetation distributions throughout WA specified in the NVIS Major Vegetation Groups (DotEE, 2017b).

4 Results

4.1 Desktop Assessment

4.1.1 Flora/Vegetation

According to the results of the NatureMap search (DBCA, 2019a), a total of 40 flora taxa have been recorded within a 20 km radius of the survey area. Dominant genera include *Eucalyptus* and *Enneapogon*. Results of database searches identified two introduced taxa as potentially occurring within a 20 km radius of the survey area:

1. *Datura ferox* (Fierce Thornapple)
2. *Carrichtera annua* (Ward's Weed)

The results of the literature review, combined search of the DBCA's Flora of Conservation Significance databases (DBCA, 2019b), NatureMap search and DotEE protected matters search recorded no Threatened Flora within the survey area. No Priority Flora taxa are listed on the DBCA database as occurring within the survey area. No Threatened Flora and four Priority Flora were listed on the databases as occurring within a 20km radius of the survey area (map of flora locations provided in Appendix 2). These taxa were assessed and ranked for their likelihood of occurrence within the survey area. The rankings and criteria used were:

- Unlikely: Area is outside of the currently documented distribution for the species/no suitable habitat (type, quality and extent) was identified as being present during the field/desktop study.
- Possible: Area is within the known distribution of the species in question and habitat of at least marginal quality was identified as being present during the field/desktop study, supported in some cases by recent records being documented from within or near the area.
- Known to Occur: The species in question was positively identified as being present during previous field surveys.

Two Priority Flora taxa were ranked as 'possible' to occur within the survey area (Table 4-1).

Table 4-1: Likelihood of occurrence for Threatened and Priority Flora within the survey area

Taxon	EPBC Act	BC Act	DBCA Priority	Description (WAHERB, 2019)	Likelihood of Occurrence
<i>Eremophila arachnoides</i> subsp. <i>tenera</i>			P1	Broom-like shrub, to 3 m high, branches with tubercules often elongated & coalescing. Fl. white/blue-purple.	Possible
<i>Eucalyptus xbrachyphylla</i>			P4	(Mallee) or tree, to 4 m high, bark rough, flaky. Fl. white, Jun. Sandy loam. Granite outcrops.	Unlikely
<i>Eucalyptus kruseana</i>			P4	(Straggly mallee), 2-3.5 m high, bark smooth. Fl. yellow, Jun to Sep. Sandy loam. Granite outcrops & hills.	Unlikely
<i>Eucalyptus websteriana</i> subsp. <i>norsemanica</i>			P1	(Spreading mallee), to 3 m high, bark 'minni-ritchi'. Fl. yellow, Sep to Nov. Rocky rises.	Possible



4.2 Field Assessment

4.2.1 Vegetation Types



Sixteen broad vegetation types were identified within the survey area (



Table 4-2). These vegetation types were identified within four different landform types and comprised of seven major vegetation groups, which were represented by a total of 17 families, 34 genera and 65 taxa (including nine annual taxa and two introduced taxa) (Appendix 3). A map showing the vegetation types present in the survey area is provided in Figure 4-1.



Table 4-2: Summary of vegetation types within the survey area



Landform	NVIS Vegetation Group	Code	Vegetation Type	Area (ha)	Area (%)	Image
Clay-Loam Plain	Acacia Forests and Woodlands (MVG 6)	AqMtp	Low woodland of <i>Acacia quadrimarginea</i> over low open chenopod shrubland of <i>Maireana triptera</i> , <i>M. pyramidata</i> on clay-loam plain	54	2.9	
	Acacia Shrublands (MVG 16)	AtPa	Scattered tall shrubs of <i>Acacia tetragonophylla</i> , <i>Pittosporum angustifolium</i> over low chenopod shrubland of <i>Maireana sedifolia</i> on clay-loam plain	185	9.8	



Landform	NVIS Vegetation Group	Code	Vegetation Type	Area (ha)	Area (%)	Image
	Chenopod Shrublands, Samphire Shrublands and Forblands (MVG 22)	MptAC	Low chenopod shrubland of <i>Maireana pyramidata</i> , <i>Maireana trichoptera</i> , <i>Atriplex vesicaria</i> , <i>Carpobrotus</i> sp. on clay-loam plain	74	3.9	No image available
	Eucalypt Low Open Forests (MVG 4)	EmIMs	Low open forest of <i>Eucalyptus melanoxylon</i> / <i>Eucalyptus lesouefii</i> over low chenopod shrubland of <i>Maireana sedifolia</i> on clay-loam plain	9	0.5	



Landform	NVIS Vegetation Group	Code	Vegetation Type	Area (ha)	Area (%)	Image
		EsEo	Low open forest of <i>Eucalyptus salmonophloia</i> / <i>Eucalyptus lesouefii</i> over scattered shrubs of <i>Eremophila oldfieldii</i> subsp. <i>oldfieldii</i> and low chenopod/ samphire shrubland of <i>Maireana</i> <i>sedifolia</i> , <i>Tecticornia</i> sp. on clay-loam plain	16	0.8	
		EsIMs	Low open forest of <i>Eucalyptus salmonophloia</i> / <i>Eucalyptus lesouefii</i> over low chenopod/ samphire shrubland of <i>Maireana sedifolia</i> , <i>Tecticornia</i> sp. on clay-loam plain	566	29.9	

Landform	NVIS Vegetation Group	Code	Vegetation Type	Area (ha)	Area (%)	Image
	Eucalypt Woodland (MVG 5)	EgIT	Low woodland of <i>Eucalyptus griffithsii</i> / <i>Eucalyptus lesouefii</i> over low open samphire shrubland of <i>Tecticornia</i> sp. on clay-loam plain	13	0.7	
	Other Shrublands (MVG 17)	EoMs	Scattered tall shrubs of <i>Eremophila oldfieldii</i> subsp. <i>oldfieldii</i> over low chenopod shrubland of <i>Maireana sedifolia</i> on clay-loam plain	21	1.1	

Landform	NVIS Vegetation Group	Code	Vegetation Type	Area (ha)	Area (%)	Image
Drainage Depression	Acacia Forests and Woodlands (MVG 6)	AaMp	Low woodland of <i>Acacia aneura</i> over low chenopod shrubland of <i>Maireana pyramidata</i> in drainage depression	208	11.0	
	Eucalypt Woodland (MVG 5)	Ecgf	Low woodland of <i>Eucalyptus celastroides</i> subsp. <i>celastroides</i> / <i>Eucalyptus griffithsii</i> over low chenopod shrubland of <i>Maireana sedifolia</i> in drainage depression	17	0.9	
	N/A	Playa	Bare Playa	12	0.6	No image available

Landform	NVIS Vegetation Group	Code	Vegetation Type	Area (ha)	Area (%)	Image
Hillslope	Acacia Forests and Woodlands (MVG 6)	AqPoM	Low open woodland of <i>Acacia quadrimarginea</i> over low open shrubland of <i>Ptilotus obovatus</i> , <i>Maireana triptera</i> on hillslope	192	10.2	
Sand-loam Plain	Acacia Forests and Woodlands (MVG 6)	AqDIMs	Low open forest of <i>Acacia quadrimarginea</i> over low shrubland of <i>Dodonaea lobulata</i> , <i>Maireana sedifolia</i> on sand-loam plain	42	2.2	

Landform	NVIS Vegetation Group	Code	Vegetation Type	Area (ha)	Area (%)	Image
	Acacia Shrublands (MVG 16)	Ab	Tall open shrubland of <i>Acacia burkittii</i> over mixed low open shrubland over scattered herbs on sand-loam plain	31	1.6	
	Eucalypt Low Open Forests (MVG 4)	EgMp	Low open forest of <i>Eucalyptus griffithsii</i> over low chenopod shrubland of <i>Maireana pyramidata</i> on sand-loam plain	43	2.3	

Landform	NVIS Vegetation Group	Code	Vegetation Type	Area (ha)	Area (%)	Image
	Eucalypt Open Woodlands (MVG 11)	EgMo	Low open woodland of <i>Eucalyptus griffithsii</i> over tall open shrubland of <i>Eremophila oldfieldii</i> subsp. <i>oldfieldii</i> and low open shrubland of <i>Dodonaea lobulata</i> , <i>Maireana sedifolia</i> on sand-loam plain	36	1.9	
	Eucalypt Woodland (MVG 5)	EgIM	Low woodland of <i>Eucalyptus griffithsii</i> / <i>Eucalyptus lesouefii</i> over scattered shrubs of <i>Myoporum platycarpum</i> and low open chenopod shrubland of <i>Maireana sedifolia</i> on sand-loam plain	184	9.8	
Cleared Vegetation	N/A	CV	Cleared Vegetation (Pits)	187	9.9	No image available
TOTAL				1891	100	

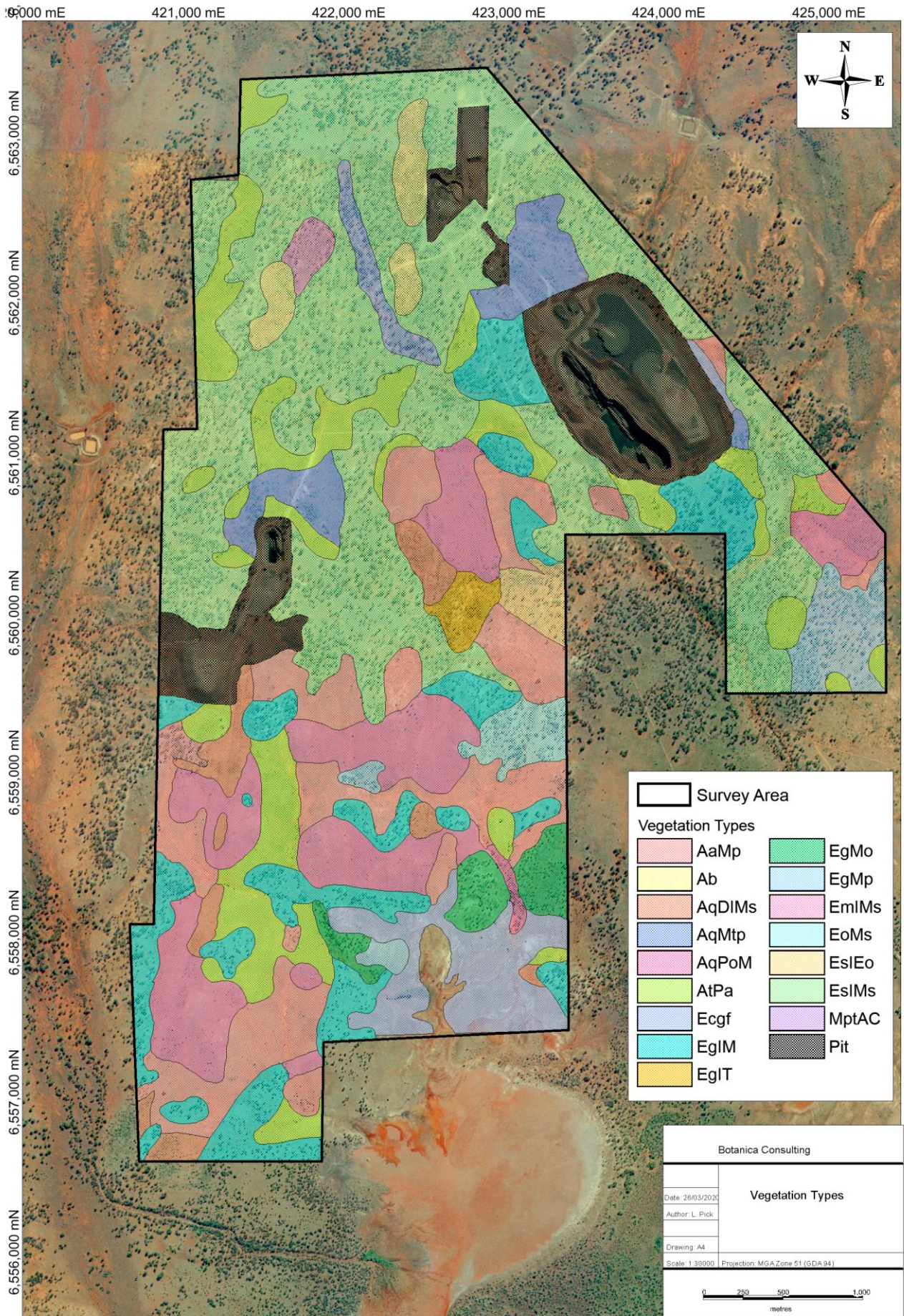

Figure 4-1: Vegetation types within the survey area

4.2.2 Vegetation Condition

Based on the vegetation condition rating scale adapted from Keighery, 1994 and Trudgen, 1988 (Appendix 4), the vegetation ranged from 'very good' to 'degraded' (Table 4-3; Figure 4-2). The basic vegetation structure around the pits has been severely impacted by mining and drilling activity, resulting in 'Degraded' condition. Other areas, particularly south of the Cock-Eyed Bob pit, have been intensively drilled and fall under the 'Good' category. The entire Maxwells and Cock-Eyed Bob Study areas have been affected by consistent heavy grazing from goats and sheep, altering the vegetation composition and structure, particularly the shrub, herb and grass strata. There has been a wildfire in the area in the recent past and this disturbance in conjunction with heavy grazing has resulted in poor-good condition of the vegetation. The rocky hill slopes without Eucalypt canopy cover seem to have been particularly affected.

Table 4-3: Vegetation condition within the survey area

Vegetation Condition	Area (ha)	Area (%)
Cleared Vegetation	187	9.9
Degraded	15	0.8
Good	550	29.1
Good to Very Good	1137	60.1

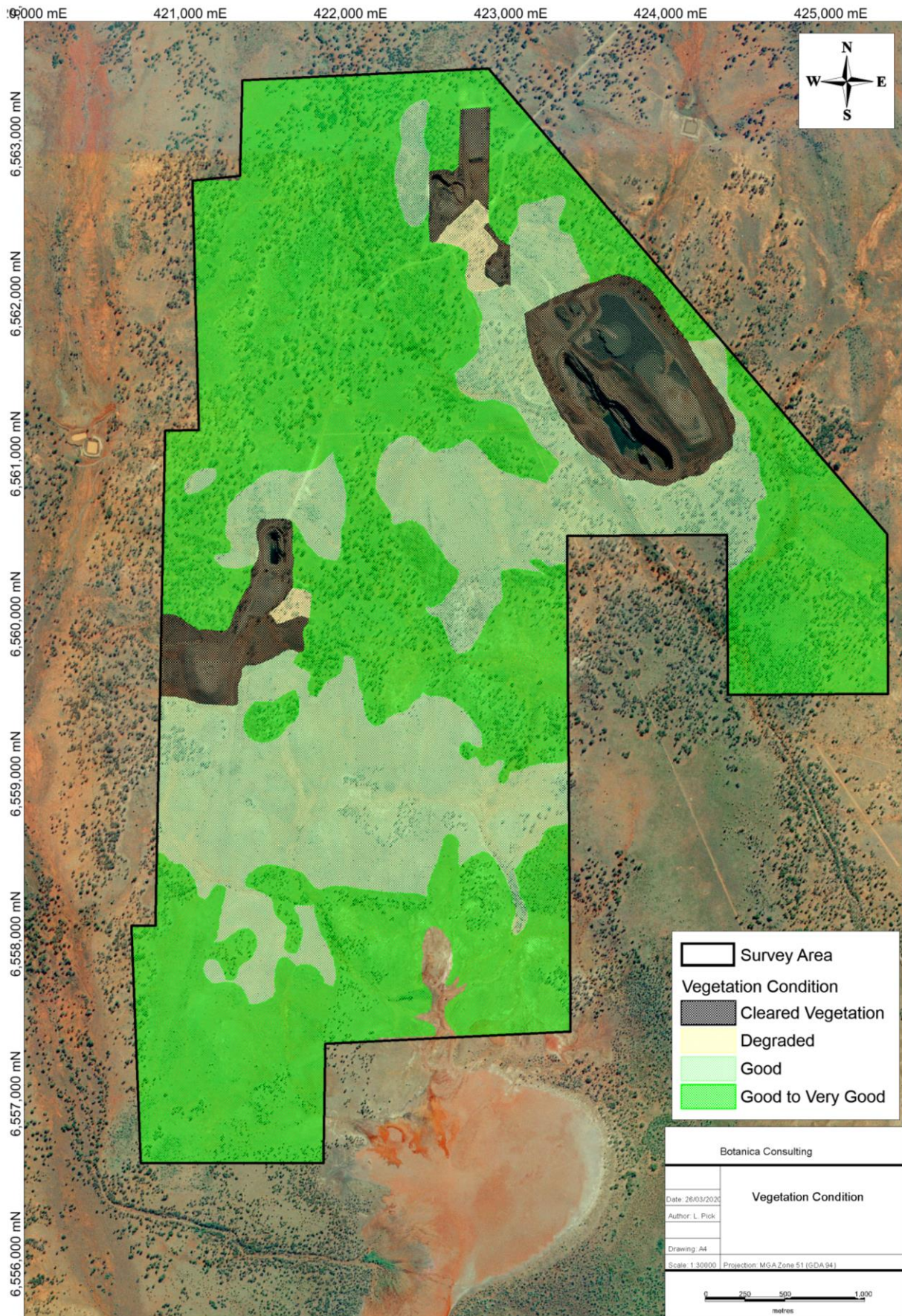

Figure 4-2: Vegetation condition within the survey area

4.2.3 Introduced Flora

Two introduced flora were identified within the survey area, neither of which are listed as a Declared Plant under the *Biosecurity and Agriculture Management Act 2007*.

1. *Oncosiphon suffruticosum* (Calomba Daisy)
2. *Salvia verbenaca* (Wild Sage)

Both taxa were recorded from the more disturbed areas across the Maxwells and Cock-Eyed Bob study areas.

4.2.4 Significant Flora

According to the EPA *Environmental Factor Guideline for Flora and Vegetation* (EPA, 2016b) significant flora includes:

- flora being identified as threatened or priority species
- locally endemic flora or flora associated with a restricted habitat type (e.g. surface water or groundwater dependent ecosystems)
- new species or anomalous features that indicate a potential new species
- flora representative of the range of a species (particularly, at the extremes of range, recently discovered range extensions, or isolated outliers of the main range)
- unusual species, including restricted subspecies, varieties or naturally occurring hybrids
- flora with relictual status, being representative of taxonomic groups that no longer occur widely in the broader landscape.

No Threatened Flora taxa listed under Commonwealth or State legislation were identified within the survey area. No Priority Flora taxa were identified within the survey area. No other significant flora (i.e. endemic, new or anomalous species, range extension, relictual or unusual species) were identified within the survey area.

4.2.5 Significant Vegetation

According to the EPA *Environmental Factor Guideline for Flora and Vegetation* (EPA, 2016b) significant vegetation includes:

- vegetation being identified as threatened or priority ecological communities
- vegetation with restricted distribution
- vegetation subject to a high degree of historical impact from threatening processes
- vegetation which provides a role as a refuge
- vegetation providing an important function required to maintain ecological integrity of a significant ecosystem.

The survey area is located within the boundary of a Priority 3 Ecological Community (PEC); Mount Belches *Acacia quadrimarginea/ Ptilotus obovatus* (Banded Ironstone Formation). It was verified that this PEC occurs within the survey area across ridges of low-relief BIF. This PEC was found on low-relief Banded Ironstone Formation (BIF) ridges on the Cock-Eyed Bob project area and is historically known from the Maxwells project area where it has been disturbed by mining. One vegetation type representative of this PEC was identified within the survey area (AqPoM) which occupies 10.2% of the total survey area. A map of the vegetation representative of the Mt Belches PEC within the survey area is provided in Figure 4-3. A map of the entire PEC boundary in relation to the survey area is provided in Appendix 2.

No other significant vegetation was identified within the survey area. Vegetation types identified are well represented outside of the survey area and are not considered endemic/ restricted to the survey area.

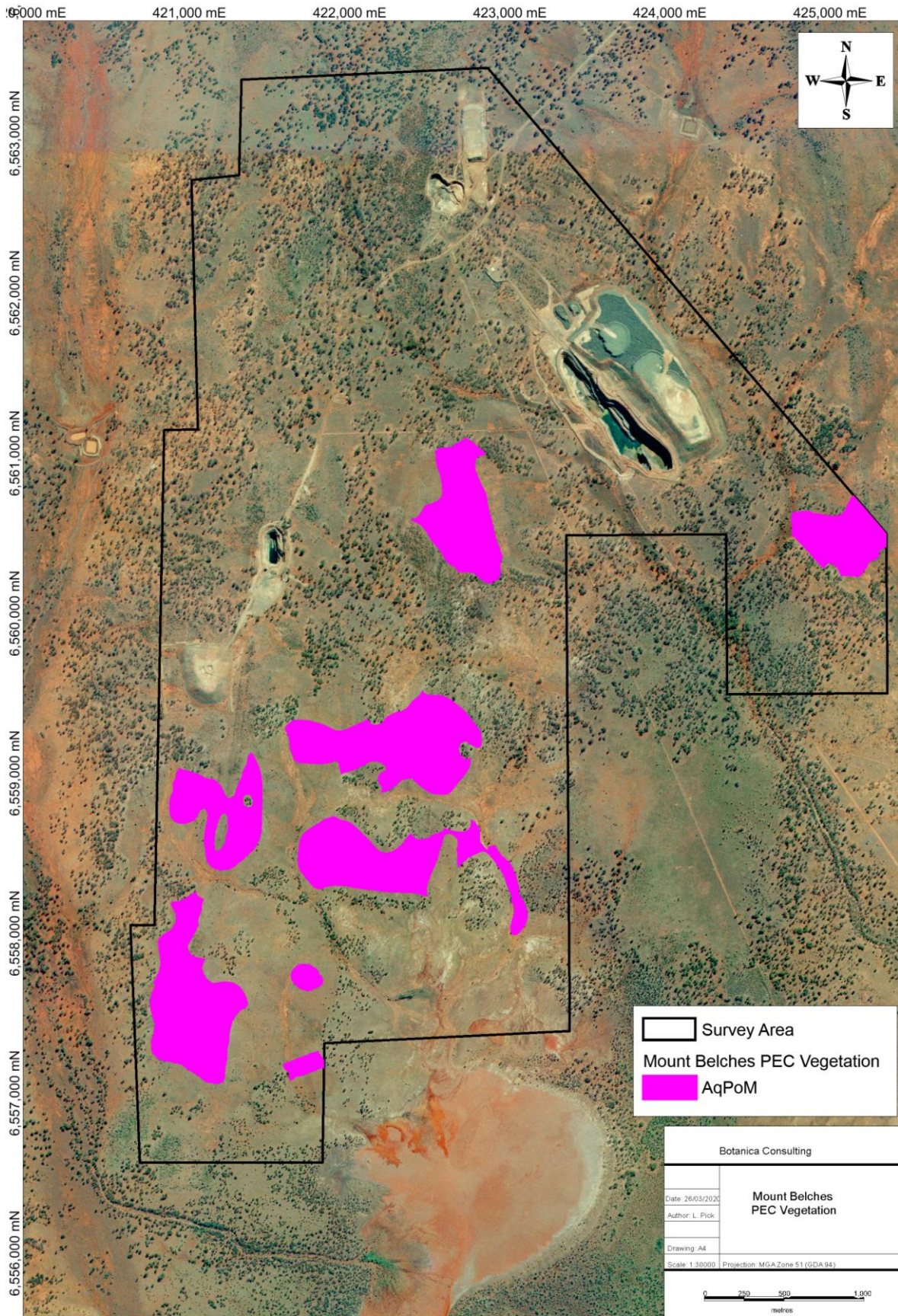

Figure 4-3: Vegetation representative of the Mt Belches Priority Ecological Community

4.3 Matters of National Environmental Significance

None of the following matters of national environmental significance as defined by the Commonwealth EPBC Act were identified within the survey area:

- world heritage properties
- national heritage places
- wetlands of international importance (often called 'Ramsar' wetlands after the international treaty under which such wetlands are listed)
- nationally threatened species and ecological communities
- Commonwealth marine areas
- the Great Barrier Reef Marine Park
- nuclear actions (including uranium mining) a water resource, in relation to coal seam gas development and large coal mining development.

4.4 Matters of State Environmental Significance

There are no wetlands of national importance (ANCA Wetlands) or conservation category wetlands within the survey area. The survey area does not contain any TEC as listed under the BC Act or EP Act. No Threatened Flora taxon listed under the BC Act were recorded within the survey area. The survey area does not contain any ESA as listed under the EP Act. The survey area is located within the Randell Timber Reserve which is managed by DBCA.

A map showing areas of conservation significance in relation to the survey area is provided in Appendix 2.

5 Native Vegetation Principles

Based on the outcomes from the flora/vegetation survey presented in this report, the native vegetation clearing principles, listed under Schedule 5 of the EP Act have been assessed (Table 5-1).

Table 5-1: Assessment of clearing against native vegetation clearing principles

Letter	Principle	Assessment	Outcome
	Native vegetation should not be cleared if it:		
(a)	comprises a high level of biological diversity.	<p>The survey area is located within the Eastern Goldfields subregion of the Coolgardie Bioregion. The Eastern Goldfields subregion comprises gently undulating plains interrupted in the west by low hills and ridges of Archaean greenstones and in the east by a horst of Proterozoic basic granulite. The underlying strata are eroded flat and covered with Tertiary sand and gravel soils, scattered exposures of bedrock, and plains of calcareous earths (Cowan, 2001). The region has an arid to semi-arid Warm Mediterranean climate (Cowan, 2001).</p> <p>The vegetation within the survey area is mapped as belonging to Beard vegetation associations Binneringe 468, Randell 501, Zanthus 468, 506 and 676 all of which retain over 99% of the original vegetation extent within Western Australia and the Eastern Goldfields subregion. A total of sixteen vegetation types were identified within the area. Vegetation identified within the survey area is not considered to be of high biological diversity and is well represented outside of the survey area.</p> <p>The survey area does not occur within any Threatened Ecological Communities (TECs) or associated buffer zones. The survey area is located within the boundary of a Priority 3 Ecological Community (PEC); Mount Belches Acacia quadrimarginea/Ptilotus obovatus (Banded Ironstone Formation). This PEC was found on low-relief Banded Ironstone Formation (BIF) ridges on the Cock-Eyed Bob project area and is historically known from the Maxwells project area where it has been disturbed by mining. One vegetation type representative of this PEC was identified within the survey area (AqPoM) which occupies 10.2% of the total survey area.</p> <p>No Threatened Flora taxa listed under the BC Act and EPBC Act are located within the survey area. No Priority Flora taxa as listed by DBCA were identified within the survey area.</p>	Clearing is not likely to be at variance to this principle
(b)	comprises the whole or part of, or is necessary for the maintenance of, a significant habitat for fauna indigenous to WA.	<p>The vegetation within the survey area is mapped as belonging to Beard vegetation associations Binneringe 468, Randell 501, Zanthus 468, 506 and 676 all of which retain over 99% of the original vegetation extent within Western Australia and the Eastern Goldfields subregion. No unique fauna habitats (i.e. caves, rock outcrops overhangs or crevices) occur within the survey area.</p> <p>The vegetation present in the project area appears to be widespread outside the project area and shows degradation consistent with the activities of feral animals and is not considered to be significant habitat for fauna.</p>	Clearing is not likely to be at variance to this principle
(c)	includes, or is necessary for the continued existence of rare flora.	No Threatened Flora taxa, pursuant to the BC Act and the EPBC Act are located within the survey area (none identified during previous flora/vegetation surveys or listed on DBCA database as occurring within the survey area).	Clearing is not at variance to this principle
(d)	comprises the whole or part of or is necessary for the maintenance of a threatened ecological community (TEC).	No Threatened Ecological Communities, pursuant to the BC Act and the EPBC Act are located within the survey area (none identified during previous flora/vegetation surveys or listed on DBCA database as occurring within the survey area).	Clearing is not at variance to this principle

Letter	Principle	Assessment	Outcome
	Native vegetation should not be cleared if it:		
(e)	is significant as a remnant of native vegetation in an area that has been extensively cleared	<p>The vegetation within the survey area is mapped as belonging to Beard vegetation associations Binneringe 468, Randell 501, Zanthus 468, 506 and 676 all of which retain over 99% of the original vegetation extent within Western Australia and the Eastern Goldfields subregion. Development within the survey area will not reduce the extent of these vegetation associations below the 30% threshold.</p> <p>Vegetation within the survey area does not represent a significant remnant of native vegetation within an area that has been extensively cleared.</p>	Clearing is not at variance to this principle
(f)	is growing, in, or in association with, an environment associated with a watercourse or wetland	According to the Geoscience Australia database (2001), there is one ephemeral drainage line which drains south towards and unnamed salt lake, located approximately 400m south of the survey area. Two vegetation types associated with ephemeral drainage lines were identified within the survey area (AaMp and Ecgf) which accounts for 11.9% of the survey area.	Clearing may be at variance to this principle
(g)	Native vegetation should not be cleared if the clearing of the vegetation is likely to cause appreciable land degradation.	The vegetation within the survey area is mapped as belonging to Beard vegetation associations Binneringe 468, Randell 501, Zanthus 468, 506 and 676 all of which retain over 99% of the original vegetation extent within Western Australia and the Eastern Goldfields subregion. Clearing within these vegetation associations is not likely to lead to land degradation issues such as salinity, water logging or acidic soils.	Clearing is not likely to be at variance to this principle
(h)	Native vegetation should not be cleared if the clearing of the vegetation is likely to have an impact on the environmental values of any adjacent or nearby conservation area.	The northern section of the survey area is located within the Randell Timber Reserve which is managed by DBCA.	Clearing may be at variance to this principle
(i)	Native vegetation should not be cleared if the clearing of the vegetation is likely to cause deterioration in the quality of surface or underground water.	<p>According to the Geoscience Australia database (2001), there is one ephemeral drainage line which drains south towards and unnamed salt lake, located approximately 400m south of the survey area. Two vegetation types associated with ephemeral drainage lines were identified within the survey area (AaMp and Ecgf) which accounts for 11.9% of the survey area.</p> <p>The survey area is located in an arid to semi-arid environment with most rainfall lost by evaporation or surface runoff. Only a small portion infiltrates the soil and recharges the groundwater.</p> <p>Groundwater salinity in the local area is estimated to be between 14,000 mg/L to 35,000 mg/L Total Dissolved Solids (TDS), which is considered saline to hypersaline. The proposed clearing activity is not likely to significantly alter groundwater salinity levels within the survey area.</p>	Clearing is not likely to be at variance to this principle
(j)	Native vegetation should not be cleared if clearing the vegetation is likely to cause, or exacerbate, the incidence of flooding	Rainfall of the eastern Goldfields subregion has an average rainfall of 200-300mm and an evaporation rate of 2400 mm. The Coolgardie region has an arid to semi-arid warm Mediterranean climate, receiving a majority of its rainfall during winter months. Rainfall data for Kalgoorlie-Boulder indicates that rainfall is spread throughout the year and rainfall events are unlikely to result in localised flooding. There are no permanent drainage lines within the survey area. Clearing within the survey area is not likely to increase the incidence or intensity of flooding within the survey area or surrounds.	Clearing is not likely to be at variance to this principle

6 Bibliography

- Beard, J.S., (1990), *Plant Life of Western Australia*, Kangaroo Press Pty Ltd, NSW.
- Botanica Consulting, (2007), Vegetation Survey of Salt Creek within Tenements E25/162, E25/280, E25/307, E15/869, L25/24, E25/337 and M25/307.
- Botanica Consulting, (2010), Integra Mining Proposed Haul Road Level 1 Flora and Vegetation Survey
- Botanica Consulting (2012a), Integra Mining Majestic Haul Road Level 1 Flora and Vegetation Survey
- Botanica Consulting (2012b), Ramelius Resources Coogee Level 1 Flora and Vegetation Survey
- Botanica Consulting (2013), Crest Minerals Majestic North Project Level 1 Flora and Vegetation Survey
- Botanica Consulting (2014a), Silver Lake Resources Ltd Proposed High Voltage Power Line Route Level 1 Flora and Vegetation Survey
- Botanica Consulting (2014b), Flora and Vegetation survey, Silver Lake Resources Proposed Harry's Hill to Santa Haul Road.
- Botanica Consulting (2014c), Flora and Vegetation survey, Silver Lake Resources Imperial Majestic Project Haul Road.
- Botanica Consulting (2015), Flora and Vegetation survey, Silver Lake Resources Communication Tower Access Road and Pad.
- Botanica Consulting (2017), Reconnaissance Flora and Fauna Assessment: Mount Monger Road
- BoM, (2019), Kalgoorlie-Boulder weather station Climate Data, Bureau of Meteorology.
Available: <http://www.bom.gov.au/climate>
Accessed: 21st August 2019
- Cowan, (2001), *A Biodiversity Audit of Western Australia's 53 Biogeographical Region in 2001-Coolgardie Region (COO3-Eastern Goldfields)*, Department of Conservation and Land Management.
- DAFWA (2011), *Pre-European Vegetation - Western Australia (NVIS Compliant Version GIS file)*, Department of Agriculture and Food Western Australia
- DAFWA (2014), *Soil Landscape System of Western Australia*, Department of Agriculture and Food Western Australia
- DBCA (2017). *2017 Statewide Vegetation Statistics*. Department of Biodiversity, Conservation and Attractions
- DBCA (2019a), *Threatened Flora Database search results*, Department of Biodiversity, Conservation and Attractions. Results obtained February 2019.
- DBCA (2019b), *Threatened Flora Database search results*, Department of Biodiversity, Conservation and Attractions. Results obtained February 2019.
- DBCA (2019c), *Nature Map Database search*, Department of Biodiversity, Conservation and Attractions
Available: <https://naturemap.dpaw.wa.gov.au/>
Accessed: 21st August 2019
- DotEE, (2012), *Interim Biogeographic Regionalisation for Australia (IBRA), Version 7*, Department of the Environment and Energy.
- DotEE (2015b), *National Vegetation Information System (NVIS) Version 7*, Department of the Environment and Energy

- DotEE (2019a), *Protected Matters Search Tool, Environment Protection and Biodiversity Conservation Act 1999*, Department of the Environment and Energy
Available: <http://www.environment.gov.au/epbc/protected-matters-search-tool>
Accessed: 21st August 2019
- DotEE (2019b) Species Profiles and Threats Database, Department of Environment and Energy
Available: <http://www.environment.gov.au/sprat>
Accessed: 21st August 2019
- DPIRD (2019), *Declared Organism-database search*, Department of Primary Industries and Regional Development, Western Australia
Available: <https://www.agric.wa.gov.au/bam/western-australian-organism-list-waol>
Accessed: 21st August 2019
- DWER (2018), *Groundwater Salinity Statewide*. Department of Water and Environmental Regulation, Western Australia.
- Eddie van Etten (2009), *Flora & Vegetation of Silver Lake Resource's Daisy Milano Project Area, near Kalgoorlie, Western Australia*.
- E.M. Mattiske and Associates, (1996), *Kambalda Nickel Operations Western Mining Corporation Flora and Vegetation Studies*. Prepared for Western Mining Corporation.
- EPA, (2016), *Technical Guidance - Flora and Vegetation Surveys for Environmental Impact Assessment – December 2016*. Environmental Protection Authority
- McKenzie, N.L May, J.E & McKenna, S (2002), *Bioregional summary of the 2002 Biodiversity Audit for Western Australia*. Department of Conservation and Land Management.
- Outback Ecology Services, (2009a), *Integra Mining Salt Creek Level 2 and Maxwell's/Cock-Eyed Bob Level 1 Vegetation and Flora Surveys*.
- Outback Ecology Services, (2009b), *Integra Mining Distribution Line and Haul Road Vegetation and Flora Survey*.
- Outback Ecology Services, (2009c), *Integra Mining Borefield and pipeline targeted Declared Rare Flora and Priority Search*.
- Outback Ecology Services (2011), *Majestic Level 2 and Haul Road L1 Vegetation and Flora Surveys, Integra's Proposed Salt Creek Haul Road*.
- Outback Ecology Services (2013), *Integra Mining Limited Randall's Gold Project-Santa Deposit Level 2 Flora and Vegetation Survey*.
- Shepherd, D. P., Beeston, G. R. and Hopkins, A. J. M. (2002) *Native Vegetation in Western Australia. Extent, Type and Status*, Department of Agriculture, Western Australia
- Tille, P. (2006), *Soil Landscapes of Western Australia's Rangelands and Arid Interior*, Department of Agriculture and Food Western Australia
- WAHERB, (2019), *Florabase – Information on the Western Australian Flora*, Department of Biodiversity, Conservation and Attractions.
Available: <https://florabase.dpaw.wa.gov.au/>
Accessed 21st August 2019

**Appendix 1: Conservation Significant Species/ Communities Categories (BC Act and EPBC Act)
Definitions of Conservation Significant Species**

Code	Category
State categories of Threatened and Priority species	
Threatened Species (T) Listed by order of the Minister as Threatened in the category of critically endangered, endangered or vulnerable under section 19(1), or is a rediscovered species to be regarded as Threatened species under section 26(2) of the Biodiversity Conservation Act 2016 (BC Act).	
CR	<p>Critically Endangered Threatened species considered to be “facing an extremely high risk of extinction in the wild in the immediate future, as determined in accordance with criteria set out in the ministerial guidelines”.</p> <p>Listed as critically endangered under section 19(1)(a) of the BC Act in accordance with the criteria set out in section 20 and the ministerial guidelines. Published under schedule 1 of the Wildlife Conservation (Specially Protected Fauna) Notice 2018 for critically endangered fauna or the Wildlife Conservation (Rare Flora) Notice 2018 for critically endangered flora.</p>
EN	<p>Endangered Threatened species considered to be “facing a very high risk of extinction in the wild in the near future, as determined in accordance with criteria set out in the ministerial guidelines”.</p> <p>Listed as endangered under section 19(1)(b) of the BC Act in accordance with the criteria set out in section 21 and the ministerial guidelines. Published under schedule 2 of the Wildlife Conservation (Specially Protected Fauna) Notice 2018 for endangered fauna or the Wildlife Conservation (Rare Flora) Notice 2018 for endangered flora.</p>
VU	<p>Vulnerable Threatened species considered to be “facing a high risk of extinction in the wild in the medium-term future, as determined in accordance with criteria set out in the ministerial guidelines”.</p> <p>Listed as vulnerable under section 19(1)(c) of the BC Act in accordance with the criteria set out in section 22 and the ministerial guidelines. Published under schedule 3 of the Wildlife Conservation (Specially Protected Fauna) Notice 2018 for vulnerable fauna or the Wildlife Conservation (Rare Flora) Notice 2018 for vulnerable flora.</p>
Extinct species Listed by order of the Minister as extinct under section 23(1) of the BC Act as extinct or extinct in the wild.	
EX	<p>Extinct Species where “<i>there is no reasonable doubt that the last member of the species has died</i>”, and listing is otherwise in accordance with the ministerial guidelines (section 24 of the BC Act).</p> <p>Published as presumed extinct under schedule 4 of the <i>Wildlife Conservation (Specially Protected Fauna) Notice 2018</i> for extinct fauna or the <i>Wildlife Conservation (Rare Flora) Notice 2018</i> for extinct flora.</p>
EW	<p>Extinct in the Wild Species that “<i>is known only to survive in cultivation, in captivity or as a naturalised population well outside its past range; and it has not been recorded in its known habitat or expected habitat, at appropriate seasons, anywhere in its past range, despite surveys over a time frame appropriate to its life cycle and form</i>”, and listing is otherwise in accordance with the ministerial guidelines (section 25 of the BC Act).</p> <p>Currently there are no Threatened fauna or Threatened flora species listed as extinct in the wild. If listing of a species as extinct in the wild occurs, then a schedule will be added to the applicable notice.</p>
Specially protected species Listed by order of the Minister as specially protected under section 13(1) of the BC Act. Meeting one or more of the following categories: species of special conservation interest; migratory species; cetaceans; species subject to international agreement; or species otherwise in need of special protection. Species that are listed as Threatened species (critically endangered, endangered or vulnerable) or extinct species under the BC Act cannot also be listed as Specially Protected species.	
IA	<p>International Agreement/ Migratory Fauna that periodically or occasionally visit Australia or an external Territory or the exclusive economic zone; or the species is subject of an international agreement that relates to the protection of migratory species and that binds the Commonwealth; and listing is otherwise in accordance with the ministerial guidelines (section 15 of the BC Act).</p> <p>Includes birds that are subject to an agreement between the government of Australia and the governments of Japan (JAMBA), China (CAMBA) and The Republic of Korea (ROKAMBA), and fauna subject to the <i>Convention on the Conservation of Migratory Species of Wild Animals</i> (Bonn Convention), an environmental treaty under the United Nations Environment Program. Migratory species listed under the BC Act are a subset of the migratory animals, that are known to visit Western Australia, protected under the international agreements or treaties, excluding species that are listed as Threatened species.</p> <p>Published as migratory birds protected under an international agreement under schedule 5 of the <i>Wildlife Conservation (Specially Protected Fauna) Notice 2018</i>.</p>

Code	Category
CD	<p>Species of special conservation interest Fauna of special conservation need being species dependent on ongoing conservation intervention to prevent it becoming eligible for listing as Threatened, and listing is otherwise in accordance with the ministerial guidelines (section 14 of the BC Act). Published as conservation dependent fauna under schedule 6 of the <i>Wildlife Conservation (Specially Protected Fauna) Notice 2018</i>.</p>
OS	<p>Other specially protected species Fauna otherwise in need of special protection to ensure their conservation, and listing is otherwise in accordance with the ministerial guidelines (section 18 of the BC Act). Published as other specially protected fauna under schedule 7 of the <i>Wildlife Conservation (Specially Protected Fauna) Notice 2018</i>.</p>
<p>Priority species Possibly Threatened species that do not meet survey criteria, or are otherwise data deficient, are added to the Priority Fauna or Priority Flora Lists under Priorities 1, 2 or 3. These three categories are ranked in order of Priority for survey and evaluation of conservation status so that consideration can be given to their declaration as Threatened Fauna or Flora. Species that are adequately known, are rare but not threatened, or meet criteria for near threatened, or that have been recently removed from the threatened species or other specially protected fauna lists for other than taxonomic reasons, are placed in Priority 4. These species require regular monitoring. Assessment of Priority codes is based on the Western Australian distribution of the species, unless the distribution in WA is part of a contiguous population extending into adjacent States, as defined by the known spread of locations.</p>	
P1	<p>Priority 1: Poorly-known species Species that are known from one or a few locations (generally five or less) which are potentially at risk. All occurrences are either: very small; or on lands not managed for conservation, e.g. agricultural or pastoral lands, urban areas, road and rail reserves, gravel reserves and active mineral leases; or otherwise under threat of habitat destruction or degradation. Species may be included if they are comparatively well known from one or more locations but do not meet adequacy of survey requirements and appear to be under immediate threat from known threatening processes. Such species are in urgent need of further survey.</p>
P2	<p>Priority 2: Poorly-known species Species that are known from one or a few locations (generally five or less), some of which are on lands managed primarily for nature conservation, e.g. national parks, conservation parks, nature reserves and other lands with secure tenure being managed for conservation. Species may be included if they are comparatively well known from one or more locations but do not meet adequacy of survey requirements and appear to be under threat from known threatening processes. Such species are in urgent need of further survey.</p>
P3	<p>Priority 3: Poorly-known species Species that are known from several locations, and the species does not appear to be under imminent threat, or from few but widespread locations with either large population size or significant remaining areas of apparently suitable habitat, much of it not under imminent threat. Species may be included if they are comparatively well known from several locations but do not meet adequacy of survey requirements and known threatening processes exist that could affect them. Such species are in need of further survey.</p>
P4	<p>Priority 4: Rare, Near Threatened and other species in need of monitoring (a) Rare. Species that are considered to have been adequately surveyed, or for which sufficient knowledge is available, and that are considered not currently threatened or in need of special protection but could be if present circumstances change. These species are usually represented on conservation lands. (b) Near Threatened. Species that are considered to have been adequately surveyed and that are close to qualifying for vulnerable but are not listed as Conservation Dependent. (c) Species that have been removed from the list of threatened species during the past five years for reasons other than taxonomy.</p>
<p>Commonwealth categories of Threatened species</p>	
EX	<p>Extinct Taxa where there is no reasonable doubt that the last member of the species has died.</p>
EW	<p>Extinct in the Wild Taxa where it is known only to survive in cultivation, in captivity or as a naturalised population well outside its past range; or it has not been recorded in its known and/or expected habitat, at appropriate seasons, anywhere in its past range, despite exhaustive surveys over a time frame appropriate to its life cycle and form.</p>
CR	<p>Critically Endangered Taxa that are facing an extremely high risk of extinction in the wild in the immediate future, as determined in accordance with the prescribed criteria.</p>
EN	<p>Endangered Taxa which are not critically endangered and is facing a very high risk of extinction in the wild in the near future, as determined in accordance with the prescribed criteria.</p>

Code	Category
VU	<p>Vulnerable</p> <p>Taxa which are not critically endangered or endangered and is facing a high risk of extinction in the wild in the medium-term future, as determined in accordance with the prescribed criteria.</p>
CD	<p>Conservation Dependent</p> <p>Taxa which are the focus of a specific conservation program the cessation of which would result in the species becoming vulnerable, endangered or critically endangered; or (b) the following subparagraphs are satisfied:</p> <p>(i) the species is a species of fish;</p> <p>(ii) the species is the focus of a plan of management that provides for actions necessary to stop the decline of, and support the recovery of, the species so that its chances of long term survival in nature are maximised;</p> <p>(iii) the plan of management is in force under a law of the Commonwealth or of a State or Territory;</p> <p>(iv) cessation of the plan of management would adversely affect the conservation status of the species.</p>

Definitions of conservation significant communities

Category Code	Category
State categories of Threatened Ecological Communities (TEC)	
PD	<p>Presumed Totally Destroyed</p> <p>An ecological community will be listed as Presumed Totally Destroyed if there are no recent records of the community being extant and either of the following applies:</p> <ul style="list-style-type: none"> records within the last 50 years have not been confirmed despite thorough searches or known likely habitats or; all occurrences recorded within the last 50 years have since been destroyed.
CR	<p>Critically Endangered</p> <p>An ecological community will be listed as Critically Endangered when it has been adequately surveyed and is found to be facing an extremely high risk of total destruction in the immediate future, meeting any one of the following criteria:</p> <p>The estimated geographic range and distribution has been reduced by at least 90% and is either continuing to decline with total destruction imminent, or is unlikely to be substantially rehabilitated in the immediate future due to modification;</p> <p>The current distribution is limited i.e. highly restricted, having very few small or isolated occurrences, or covering a small area;</p> <p>The ecological community is highly modified with potential of being rehabilitated in the immediate future.</p>
EN	<p>Endangered</p> <p>An ecological community will be listed as Endangered when it has been adequately surveyed and is not Critically Endangered but is facing a very high risk of total destruction in the near future. The ecological community must meet any one of the following criteria:</p> <p>The estimated geographic range and distribution has been reduced by at least 70% and is either continuing to decline with total destruction imminent in the short-term future, or is unlikely to be substantially rehabilitated in the short-term future due to modification;</p> <p>The current distribution is limited i.e. highly restricted, having very few small or isolated occurrences, or covering a small area;</p> <p>The ecological community is highly modified with potential of being rehabilitated in the short-term future.</p>
VU	<p>Vulnerable</p> <p>An ecological community will be listed as Vulnerable when it has been adequately surveyed and is not Critically Endangered or Endangered but is facing high risk of total destruction in the medium to long term future. The ecological community must meet any one of the following criteria:</p> <p>The ecological community exists largely as modified occurrences that are likely to be able to be substantially restored or rehabilitated;</p> <p>The ecological community may already be modified and would be vulnerable to threatening process, and restricted in range or distribution;</p>

Category Code	Category
	The ecological community may be widespread but has potential to move to a higher threat category due to existing or impending threatening processes.
Commonwealth categories of Threatened Ecological Communities (TEC)	
CE	Critically Endangered If, at that time, an ecological community is facing an extremely high risk of extinction in the wild in the immediate future (indicative timeframe being the next 10 years).
EN	Endangered If, at that time, an ecological community is not critically endangered but is facing a very high risk of extinction in the wild in the near future (indicative timeframe being the next 20 years).
VU	Vulnerable If, at that time, an ecological community is not critically endangered or endangered, but is facing a high risk of extinction in the wild in the medium-term future (indicative timeframe being the next 50 years).
Priority Ecological Communities (PEC)	
P1	Poorly-known ecological communities Ecological communities with apparently few, small occurrences, all or most not actively managed for conservation (e.g. within agricultural or pastoral lands, urban areas, active mineral leases) and for which current threats exist.
P2	Poorly-known ecological communities Communities that are known from few small occurrences, all or most of which are actively managed for conservation (e.g. within national parks, conservation parks, nature reserves, State forest, un-allocated Crown land, water reserves, etc.) and not under imminent threat of destruction or degradation.
P3	Poorly known ecological communities Communities that are known from several to many occurrences, a significant number or area of which are not under threat of habitat destruction or degradation or: Communities known from a few widespread occurrences, which are either large or within significant remaining areas of habitat in which other occurrences may occur, much of it not under imminent threat, or; Communities made up of large, and/or widespread occurrences, that may or not be represented in the reserve system, but are under threat of modification across much of their range from processes such as grazing and inappropriate fire regimes.
P4	Ecological communities that are adequately known, rare but not threatened or meet criteria for near threatened, or that have been recently removed from the threatened list. These communities require regular monitoring.
P5	Conservation Dependent ecological communities Ecological communities that are not threatened but are subject to a specific conservation program, the cessation of which would result in the community becoming threatened within five years.

Appendix 2: Regional map of conservation areas

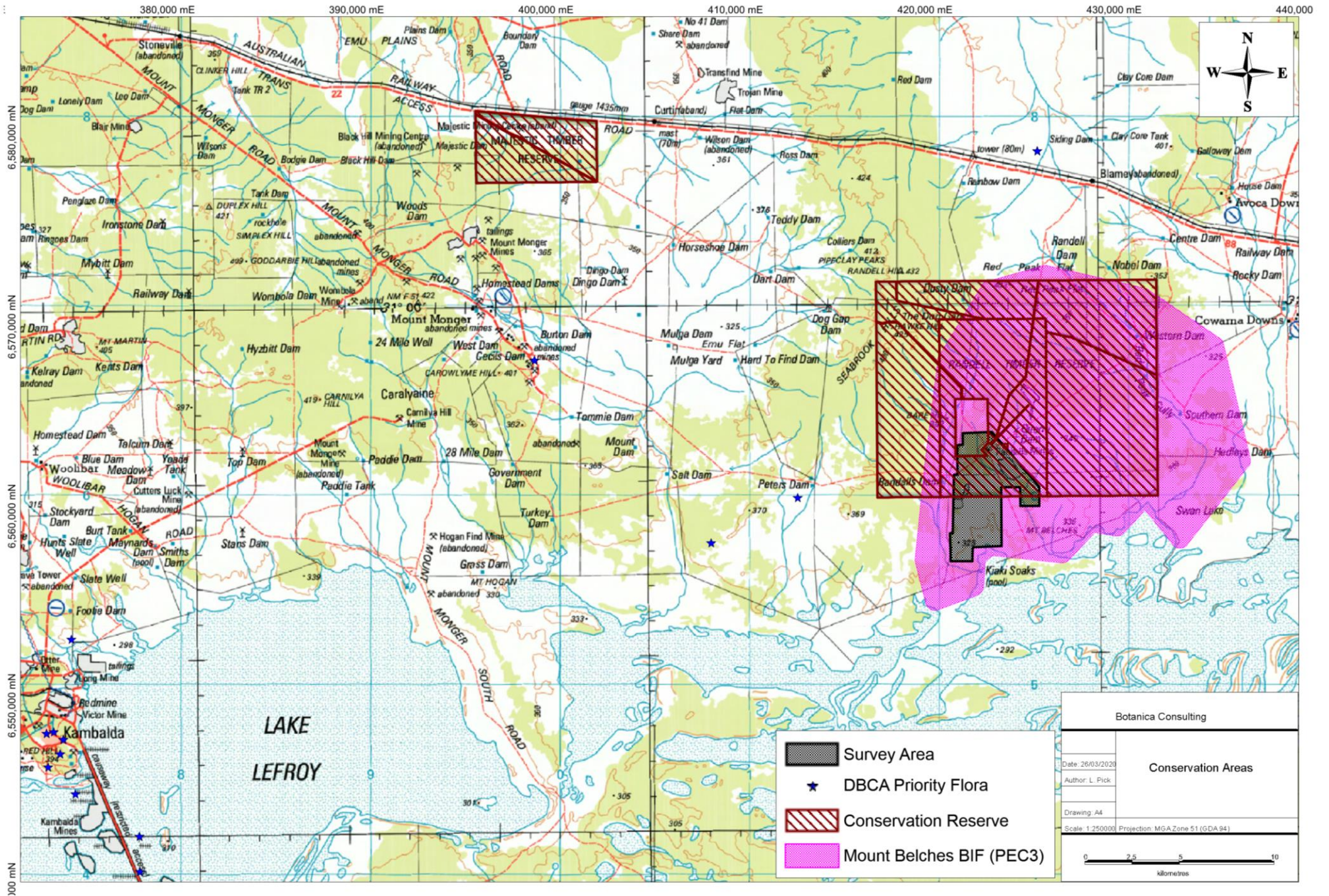

Appendix 3: Species List

(A) and blue text-denotes annual taxa (WAHERB, 2020);

(W) and green text-denotes introduced taxa (WAHERB, 2020)

Family	Genus	Taxon
Aizoaceae	<i>Carpobrotus</i>	sp. (sterile)
Amaranthaceae	<i>Ptilotus</i>	<i>obovatus</i>
Asteraceae	<i>Calotis</i>	<i>hispidula</i> (A)
Asteraceae	<i>Calotis</i>	<i>multicaulis</i> (A)
Asteraceae	<i>Cephalopterum</i>	<i>drummondii</i> (A)
Asteraceae	<i>Cratystylis</i>	<i>subspinescens</i>
Asteraceae	<i>Gnephosis</i>	<i>arachnoidea</i> (A)
Asteraceae	<i>Olearia</i>	<i>muelleri</i>
Asteraceae	<i>Oncosiphon</i>	<i>suffruticosum</i> (W)
Asteraceae	<i>Rhodanthe</i>	<i>margarethae</i> (A)
Asteraceae	<i>Schoenia</i>	<i>cassiniana</i> (A)
Chenopodiaceae	<i>Atriplex</i>	<i>nummularia</i> subsp. <i>spatulata</i>
Chenopodiaceae	<i>Atriplex</i>	<i>vesicaria</i>
Chenopodiaceae	<i>Enchylaena</i>	<i>tomentosa</i>
Chenopodiaceae	<i>Maireana</i>	<i>amoena</i>
Chenopodiaceae	<i>Maireana</i>	<i>eriodlada</i>
Chenopodiaceae	<i>Maireana</i>	<i>eriosphaera</i>
Chenopodiaceae	<i>Maireana</i>	<i>georgei</i>
Chenopodiaceae	<i>Maireana</i>	<i>pyramidata</i>
Chenopodiaceae	<i>Maireana</i>	<i>radiata</i>
Chenopodiaceae	<i>Maireana</i>	<i>sedifolia</i>
Chenopodiaceae	<i>Maireana</i>	<i>trichoptera</i>
Chenopodiaceae	<i>Maireana</i>	<i>triptera</i>
Chenopodiaceae	<i>Roycea</i>	<i>divaricata</i>
Chenopodiaceae	<i>Sclerolaena</i>	<i>cuneata</i>
Chenopodiaceae	<i>Sclerolaena</i>	<i>eurotioides</i>
Chenopodiaceae	<i>Sclerolaena</i>	<i>patenticuspis</i>
Chenopodiaceae	<i>Tecticornia</i>	sp. (sterile)
Fabaceae	<i>Acacia</i>	<i>aneura</i>
Fabaceae	<i>Acacia</i>	<i>burkittii</i>
Fabaceae	<i>Acacia</i>	<i>quadrimarginea</i>
Fabaceae	<i>Acacia</i>	<i>tetragonophylla</i>
Fabaceae	<i>Swainsona</i>	<i>canescens</i> (A)
Goodeniaceae	<i>Goodenia</i>	<i>pusilliflora</i> (A)
Lamiaceae	<i>Salvia</i>	<i>verbenaca</i> (W)
Loranthaceae	<i>Amyema</i>	<i>preissii</i>
Malvaceae	<i>Abutilon</i>	<i>malvifolium</i>
Malvaceae	<i>Brachychiton</i>	<i>gregorii</i>
Malvaceae	<i>Lawrencia</i>	<i>squamata</i>
Myrtaceae	<i>Eucalyptus</i>	<i>celastroides</i> subsp. <i>celastroides</i>
Myrtaceae	<i>Eucalyptus</i>	<i>flocktoniae</i> subsp. <i>flocktoniae</i>
Myrtaceae	<i>Eucalyptus</i>	<i>gracilis</i>
Myrtaceae	<i>Eucalyptus</i>	<i>griffithsii</i>
Myrtaceae	<i>Eucalyptus</i>	<i>lesouefii</i>
Myrtaceae	<i>Eucalyptus</i>	<i>melanoxylon</i>
Myrtaceae	<i>Eucalyptus</i>	<i>moderata</i>
Myrtaceae	<i>Eucalyptus</i>	<i>oleosa</i> subsp. <i>oleosa</i>

Family	Genus	Taxon
Myrtaceae	<i>Eucalyptus</i>	<i>salmonophloia</i>
Myrtaceae	<i>Eucalyptus</i>	<i>salubris</i>
Myrtaceae	<i>Eucalyptus</i>	<i>transcontinentalis</i>
Pittosporaceae	<i>Pittosporum</i>	<i>angustifolium</i>
Poaceae	<i>Austrostipa</i>	<i>scabra</i>
Poaceae	<i>Enneapogon</i>	<i>caerulescens</i>
Poaceae	<i>Enneapogon</i>	<i>intermedius</i>
Poaceae	<i>Eragrostis</i>	<i>dielsii (A)</i>
Sapindaceae	<i>Dodonaea</i>	<i>lobulata</i>
Scrophulariaceae	<i>Eremophila</i>	<i>alternifolia</i>
Scrophulariaceae	<i>Eremophila</i>	<i>decipiens</i> subsp. <i>decipiens</i>
Scrophulariaceae	<i>Eremophila</i>	<i>glabra</i> subsp. <i>glabra</i>
Scrophulariaceae	<i>Eremophila</i>	<i>oldfieldii</i> subsp. <i>oldfieldii</i>
Scrophulariaceae	<i>Eremophila</i>	<i>scoparia</i>
Scrophulariaceae	<i>Myoporum</i>	<i>platycarpum</i> subsp. <i>platycarpum</i>
Solanaceae	<i>Lycium</i>	<i>australe</i>
Solanaceae	<i>Solanum</i>	<i>lasiophyllum</i>
Solanaceae	<i>Solanum</i>	<i>nummularium</i>

Appendix 4: Vegetation Condition Rating

Vegetation Condition Rating	South West and Interzone Botanical Provinces	Eremaean and Northern Botanical Provinces
Pristine	Pristine or nearly so, no obvious signs of disturbance or damage caused by human activities since European settlement.	/
Excellent	Vegetation structure intact, disturbance affecting individual species and weeds are non-aggressive species. Damage to trees caused by fire, the presence of non-aggressive weeds and occasional vehicle tracks.	Pristine or nearly so, no obvious signs of damage caused by human activities since European settlement.
Very Good	Vegetation structure altered, obvious signs of disturbance. Disturbance to vegetation structure caused by repeated fires, the presence of some more aggressive weeds, dieback, logging and grazing.	Some relatively slight signs of damage caused by human activities since European settlement. For example, some signs of damage to tree trunks caused by repeated fire, the presence of some relatively non-aggressive weeds, or occasional vehicle tracks.
Good	Vegetation structure significantly altered by very obvious signs of multiple disturbances. Retains basic vegetation structure or ability to regenerate it. Disturbance to vegetation structure caused by very frequent fires, the presence of very aggressive weeds, partial clearing, dieback and grazing.	More obvious signs of damage caused by human activity since European settlement, including some obvious impact on the vegetation structure such as that caused by low levels of grazing or slightly aggressive weeds.
Poor	/	Still retains basic vegetation structure or ability to regenerate it after very obvious impacts of human activities since European settlement, such as grazing, partial clearing, frequent fires or aggressive weeds.
Degraded	Basic vegetation structure severely impacted by disturbance. Scope for regeneration but not to a state approaching good condition without intensive management. Disturbance to vegetation structure caused by very frequent fires, the presence of very aggressive weeds at high density, partial clearing, dieback and grazing.	Severely impacted by grazing, very frequent fires, clearing or a combination of these activities. Scope for some regeneration but not to a state approaching good condition without intensive management. Usually with a number of weed species present including very aggressive species.
Completely Degraded	The structure of the vegetation is no longer intact and the area is completely or almost completely without native species. These areas are often described as 'parkland cleared' with the flora comprising weed or crop species with isolated native trees and shrubs.	Areas that are completely or almost completely without native species in the structure of their vegetation; i.e. areas that are cleared or 'parkland cleared' with their flora comprising weed or crop species with isolated native trees or shrubs.