



## CLEARING PERMIT

Granted under section 51E of the Environmental Protection Act 1986

<b>Purpose Permit number:</b>	10344/1
<b>Duration of Permit:</b>	From 11 January 2024 to 10 January 2029
<b>Permit Holder:</b>	Regan Scott Grant

The Permit Holder is authorised to clear native vegetation subject to the following conditions of this Permit.

### PART I - CLEARING AUTHORISED

**1. Land on which clearing is to be done**

Mining Lease 70/1382

**2. Clearing authorised (purpose)**

The Permit Holder is authorised to clear native vegetation for the purpose of gypsum extraction and associated activities..

**3. Area of Clearing**

The Permit Holder must not clear more than 47.4 hectares of native vegetation within the areas cross-hatched yellow in Figure 1 of Schedule 1.

**5. Type of Clearing Authorised**

The Permit Holder shall not clear native vegetation unless the purpose for which the clearing is authorised is enacted within three months of the authorised clearing being undertaken.

### PART II - MANAGEMENT CONDITIONS

**6. Avoid, minimise and reduce the impacts and extent of clearing**

In determining the amount of native vegetation to be cleared under this Permit, the Permit Holder must apply the following principles, set out in descending order of preference:

- avoid the clearing of native vegetation;
- minimise the amount of native vegetation to be cleared; and
- reduce the impact of clearing on any environmental value.

**7. Weed control**

- When undertaking any clearing or other activity authorised under this Permit, the Permit Holder must take the following steps to minimise the risk of the introduction and spread of *weeds*:
  - clean earth-moving machinery of soil and vegetation prior to entering and leaving the area to be cleared;
  - ensure that no known *weed*-affected soil, *mulch*, *fill* or other material is brought into the area to be cleared;
  - restrict the movement of machines and other vehicles to the limits of the areas to be cleared;
- At least once in each 12 month period for the term of this Permit, the Permit Holder must remove or kill any weeds growing within areas cleared under this Permit.

**8. Vegetation Management**

- (a) where practicable the Permit Holder shall avoid clearing *riparian vegetation*; and
- (b) where a *watercourse* or *wetland* is to be impacted by clearing, the Permit Holder shall ensure that the existing surface flow is maintained.

**9. Fauna Management**

The Permit Holder must conduct clearing activities in a slow, progressive manner into one direction to allow fauna to move into adjacent native vegetation ahead of the clearing activity.

**10. Flora Management**

Where the *priority flora* species, *Fitzwillia axilliflora* has been identified and their written location(s), provided to the CEO, within the report ‘Part Mining Tenement M70/1382 Lake Lockhart Flora and Vegetation Survey, October 2024’ stored on DEMIRS file DMS11609/2023 as Object ID A83966583, the Permit Holder shall ensure that:

- (i) no clearing of identified *Fitzwillia axilliflora* occurs, unless first approved by the CEO; and
- (ii) no clearing occurs within 10 metres of identified *Fitzwillia axilliflora*, unless first approved by the CEO.

**PART III - RECORD KEEPING AND REPORTING**

**11. Records to be kept**

The Permit Holder must maintain records relating to the listed relevant matters in accordance with the specifications detailed in Table 1.

**Table 1: Records that must be kept**

No.	Relevant matter	Specifications
1.	In relation to the authorised clearing activities generally	<ul style="list-style-type: none"><li>(a) the location where the clearing occurred, recorded using a Global Positioning System (GPS) unit set to Geocentric Datum Australia 1994 (GDA94), expressing the geographical coordinates in Eastings and Northings;</li><li>(b) the date that the area was cleared;</li><li>(c) the size of the area cleared (in hectares);</li><li>(d) actions taken to avoid, minimise, and reduce the impacts and extent of clearing in accordance with Condition 6; and</li><li>(e) actions taken to minimise the risk of the introduction and spread of weeds and dieback in accordance with Condition 7; and</li><li>(f) actions taken in accordance with Condition 8 and 9.</li></ul>
2.	In relation to flora management pursuant to Condition 10	<ul style="list-style-type: none"><li>(a) actions taken to demarcate each priority flora species recorded and their relevant buffers; and</li><li>(b) actions taken to avoid the clearing of <i>priority flora</i> species.</li></ul>

## 12. Reporting

- (a) The Permit Holder shall provide a report to the *CEO* by 31 July each year for the life of this Permit, demonstrating adherence to all conditions of this Permit, and setting out the records required under Condition 11 of this Permit in relation to clearing carried out between 1 July and 30 June of the previous financial year.
- (b) If no clearing authorised under this Permit was undertaken between 01 July and 30 June of the previous financial year, a written report confirming that no clearing under this permit has been carried out, must be provided to the *CEO* by 31 July each year of each year.
- (c) Prior to 10 January 2029, the Permit Holder must provide to the *CEO* a written report of records required under Condition 11 of this Permit where these records have not already been provided under Condition 12(a) or 12(b) of this Permit.

## DEFINITIONS

In this Permit, the terms in Table 2 have the meanings defined.

**Table 2: Definitions**

<b>Term</b>	<b>Definition</b>
CEO	the Chief Executive Officer of the Department responsible for administering the clearing provisions contained within the <i>Environmental Protection Act 1986</i> or an Officer with delegated authority under Section 20 of the <i>Environmental Protection Act 1986</i> ;
clearing	has the meaning given under section 3(1) of the EP Act.
condition/s	a condition to which this clearing permit is subject under section 51H of the EP Act.
department	means the department established under section 35 of the <i>Public Sector Management Act 1994 (WA)</i> and designated as responsible for the administration of the EP Act, which includes Part V Division 3.
EP Act	<i>Environmental Protection Act 1986 (WA)</i>
fill	means material used to increase the ground level, or to fill a depression.
mulch	means the use of organic matter, wood chips or rocks to slow the movement of water across the soil surface and to reduce evaporation.
native vegetation	has the meaning given under section 3(1) and section 51A of the EP Act.
riparian vegetation	has the meaning given to it in Regulation 3 of the Environmental Protection (Clearing of Native Vegetation) Regulation 2004.
watercourse	has the meaning given to it in section 3 of the <i>Rights in Water and Irrigation Act 1914</i> .
weed/s	means any plant – <ol style="list-style-type: none"> <li>(a) that is a declared pest under section 22 of the <i>Biosecurity and Agriculture Management Act 2007</i>; or</li> <li>(b) published in a Department of Biodiversity, Conservation and Attractions species-led ecological impact and invasiveness ranking summary, regardless of ranking; or</li> <li>(c) not indigenous to the area concerned.</li> </ol>

Term	Definition
wetland/s	means an area of seasonally, intermittently or permanently waterlogged or inundated land, whether natural or otherwise, and includes a lake, swamp, marsh, spring, dampland, tidal flat or estuary.

---

**END OF CONDITIONS**

*Danielle Risbey*

---

**Danielle Risbey** | Acting General Manager Mine Closure and Environmental Services  
Resource and Environmental Compliance Division  
19 December 2024

Officer with delegated authority under Section 20  
of the *Environmental Protection Act 1986*

# SCHEDULE 1

The boundary of the area authorised to be cleared is shown in the map below (Figure 1).

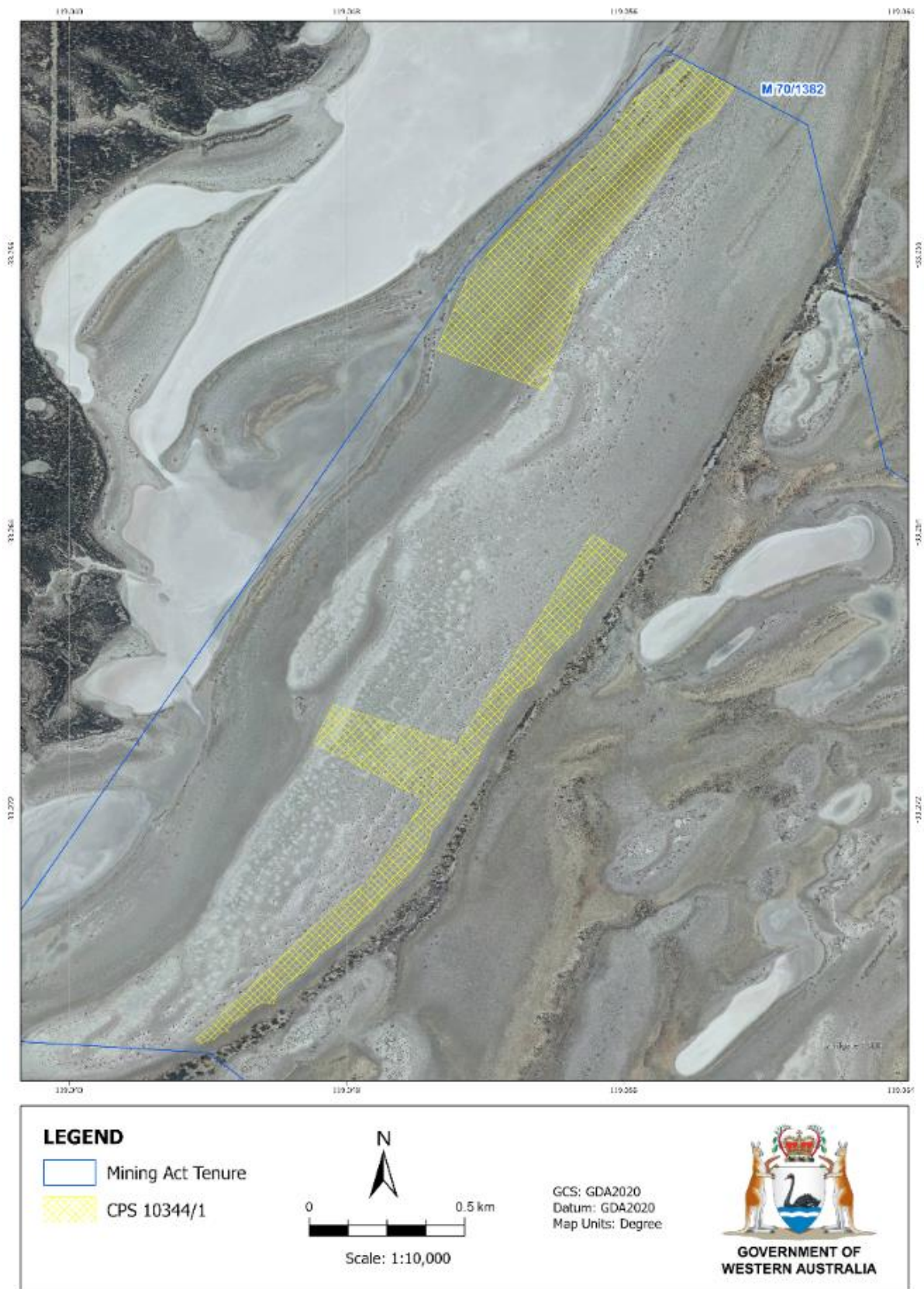

**Figure 1: Map of the boundary of the area within which clearing may occur**