



CLEARING PERMIT

Granted under section 51E of the Environmental Protection Act 1986

Purpose Permit number:	CPS 10544/1
Permit Holder:	Shire of Yilgarn
Duration of Permit:	From 25 August 2024 to 25 August 2029

The permit holder is authorised to clear *native vegetation* subject to the following conditions of this permit.

PART I – CLEARING AUTHORISED

1. Clearing authorised (purpose)

The permit holder is authorised to clear *native vegetation* for the purpose of road construction and sourcing of construction materials.

2. Land on which clearing is to be done

Unallocated Crown Land (PIN 962514), Marvel Loch
 Unallocated Crown Land (PIN 962514), Marvel Loch
 Unallocated Crown Land (PIN 962555), Parker Range
 Lot 1009 on Deposited Plan 91886 (Crown Reserve 6608), Marvel Loch
 Lot 239 on Deposited Plan 149535, Moorine Rock
 Lot 72 on Deposited Plan 202713, Moorine Rock
 Lot 73 on Deposited Plan 202713, Moorine Rock
 Lot 361 on Deposited Plan 202440, Moorine Rock
 Lot 271 on Deposited Plan 152464, Moorine Rock
 Lot 272 on Deposited Plan 211229, Moorine Rock
 Cockatoo Tank Road reserve (PIN 11680162), Marvel Loch
 Parker Range Road reserve (PIN 11680163, 11680562, 11681099), Marvel Loch
 Marvel Loch-Forrestania Road reserve (PINs 11680392, 11680393, 11680394, 11712461, 11712462, 11712463), Parker Range
 Parker Range Road reserve (PINs 11680650, 11680651, 11680652, 11681106, 11682539), Moorine Rock
 Marvel Loch-Forrestania Road reserve (PINs 11712460, 11721929), Marvel Loch
 Unallocated Crown Land (PIN 12034664), Marvel Loch

3. Clearing authorised

The permit holder must not clear more than 4.79 hectares of *native vegetation* / native trees within the area cross-hatched yellow in Figure 1 of Schedule 1.

4. Period during which clearing is authorised

The permit holder must not clear any *native vegetation* after 25 August 2029.

PART II – MANAGEMENT CONDITIONS

5. Avoid, minimise, and reduce impacts and extent of clearing

In determining the *native vegetation* authorised to be cleared under this permit, the permit holder must apply the following principles, set out in descending order of preference:

- (a) avoid the clearing of *native vegetation*;
- (b) minimise the amount of *native vegetation* to be cleared; and
- (c) reduce the impact of clearing on any environmental value.

6. Priority ecological community management

The permit holder must not clear more than 0.4 hectares of *native vegetation* representative of the 'Eucalypt woodlands of the Western Australian Wheatbelt (Eucalypt Woodlands)' ecological community.

7. Weed management

When undertaking any clearing authorised under this permit, the permit holder must take the following measures to minimise the risk of introduction and spread of *weeds*:

- (a) clean earth-moving machinery of soil and vegetation prior to entering and leaving the area to be cleared;
- (b) ensure that no known *weed*-affected soil, *mulch*, *fill*, or other material is brought into the area to be cleared; and
- (c) restrict the movement of machines and other vehicles to the limits of the areas to be cleared.

8. Directional clearing

The permit holder must:

- (a) conduct clearing activities in a slow, progressive manner towards adjacent *native vegetation*; and
- (b) allow a reasonable time for fauna present within the area being cleared to move into adjacent *native vegetation* ahead of the clearing activity.

9. Wind and water erosion management

To reduce the potential for wind and water erosion, the permit holder must:

- (a) commence the construction of road and associated structures, including drainage, no later than three (3) months after undertaking the authorised *clearing* activities; and
- (b) undertake *dust management* within the permit area to suppress dust impacts to the surrounding *vegetation*.

10. Priority flora management

- (a) The permit holder must ensure that:
 - (i) the boundaries of the area to be *cleared* are identified and demarcated using a Global Positioning System (GPS) unit set to Geocentric Datum Australia 2020 (GDA20), expressing the geographical coordinates in Eastings and Northings or decimal degrees;
 - (ii) *recorded priority flora* are identified within the *clearing* boundary using a Global Positioning System (GPS) unit set to Geocentric Datum Australia 2020 (GDA20), expressing the geographical coordinates in Eastings and Northings or decimal degrees;
- (b) When undertaking any *clearing* authorised under this permit, the permit holder must not cause or allow the *clearing* of more than the *recorded priority flora* within the *clearing* boundary.

11. Offsets – Conservation Covenant – Lot 366 on Deposited Plan 203231

Within 12 months of the commencement of clearing authorised under this permit, and no later than 25 August 2025 the permit holder shall:

- (a) Provide to the *CEO* a copy of the executed conservation covenant under section 30B of the *Soil and Land Conservation Act 1945* setting aside the area shaded red in Figure 2 of Schedule 2 within Lot 366 on Deposited Plan 203231 for the protection and management of *native vegetation* in perpetuity; and
- (b) Ensure that:
 - (i) the *native vegetation* in the area subject to the conservation covenant must not be cleared, other than for clearing required under the *Bush Fires Act 1954*;
 - (ii) the land subject to the conservation covenant shall not be used for the purpose of cultivation of crops or pasture, or for the de-pasturing of any stock; and
- (c) In the event that the conservation covenant within Lot 366 on Deposited Plan 203231 is not secured within by 25 August 2025 in accordance with condition 10(a):
 - (i) the permit holder must submit a new offset proposal for the *CEO*'s approval; and
 - (ii) in preparing an offset proposal in accordance with condition 10(b)(i), the permit holder must comply with the principles in the Government of Western Australia's WA Environmental Offsets Policy (September 2011) and have regard to the WA Environmental Offsets Guidelines (August 2014).

12. Offset - Vegetation management - fencing

- (a) Within 12 months of the commencement date of the permit, the permit holder shall construct a fence enclosing the area cross-hatched red in Figure 2 of Schedule 2.
- (b) The fence must be designed to prohibit access of livestock into the offset site.

PART III - RECORD KEEPING AND REPORTING

13. Records that must be kept

The permit holder must maintain records relating to the listed relevant matters in accordance with the specifications detailed in Table 1.

Table 1: Records that must be kept

No.	Relevant matter	Specifications
1.	In relation to the authorised clearing activities generally	<ul style="list-style-type: none"> (a) the species composition, structure, and density of the <i>cleared</i> area; (b) the location where the <i>clearing</i> occurred, recorded using a Global Positioning System (GPS) unit set to Geocentric Datum Australia 2020 (GDA2020), expressing the geographical coordinates in Eastings and Northings; (c) the date that the area was <i>cleared</i>; (d) the date construction activities commenced; (e) direction of <i>clearing</i>; (f) the size of the area <i>cleared</i> (in hectares); (g) actions taken to avoid, minimise, and reduce the impacts and extent of <i>clearing</i> in accordance with condition 5; (h) actions taken to minimise the risk of the introduction and spread of <i>weeds</i> in accordance with condition 7; and (i) <i>dust management</i> actions in accordance with condition 9.
2.	In relation to flora management pursuant to condition 10	<ul style="list-style-type: none"> (a) the name and date <i>recorded priority flora</i> species were cleared; (b) the <i>recorded priority flora taxa</i> and number of individuals cleared; (c) the location of <i>recorded priority flora taxa</i> cleared, recorded using a Global Positioning System (GPS) unit set to Geocentric Datum Australia 2020 (20), expressing the geographical coordinates in Eastings and Northings; and (d) actions taken to avoid the clearing of <i>recorded priority flora</i> species, where practicable.
3.	In relation to offset management, pursuant to conditions 11 and 12	<ul style="list-style-type: none"> (a) a copy of the relevant conservation covenant under section 30B of the <i>Soil and Land Conservation Act 1945</i> in accordance with condition 11; (b) evidence of fencing undertaken in accordance with condition 12;

14. Reporting

The permit holder must provide to the *CEO* the records required under condition 13 of this permit when requested by the *CEO*.

DEFINITIONS

In this permit, the terms in Table 2 have the meanings defined.

Table 2: Definitions

Term	Definition
CEO	Chief Executive Officer of the department responsible for the administration of the clearing provisions under the <i>Environmental Protection Act 1986</i> .
clearing	has the meaning given under section 3(1) of the EP Act.
condition	a condition to which this clearing permit is subject under section 51H of the EP Act.
department	means the department established under section 35 of the <i>Public Sector Management Act 1994</i> (WA) and designated as responsible for the administration of the EP Act, which includes Part V Division 3.
dust management	the system implemented to reduce or eliminate dust emissions from the activities that generate airborne and fugitive dust and cause erosion e.g. through the application of dust suppression with water or other material.
EP Act	<i>Environmental Protection Act 1986</i> (WA)
fill	means material used to increase the ground level, or to fill a depression.
mulch	means the use of organic matter, wood chips or rocks to slow the movement of water across the soil surface and to reduce evaporation.
native vegetation	has the meaning given under section 3(1) and section 51A of the EP Act.
Priority flora	means those plant taxa described as priority flora classes 1, 2, 3, or 4 in the <i>Department of Biodiversity, Conservation and Attractions Threatened and Priority Flora List for Western Australia</i> (as amended)
recorded flora	means individuals of those <i>priority flora</i> species found within the area cross-hatched yellow in Figure 1 of Schedule 1 during the following surveys: <ul style="list-style-type: none"> (a) <i>Interim Detailed Flora and Vegetation Assessment and Gap Analysis Moorine Rock to Mt Holland minesite. Southern Section, Parker Range to Mt Holland, Supporting Clearing Permit CPS 10049. Dated June 2023. (Western Botanical, 2023) (DWER Reference DWERDT871963)</i> (b) <i>Interim Detailed Flora and Vegetation Assessment and Gap Analysis Moorine Rock to Mt Holland minesite. Northern Section, Gt Eastern Hwy to Fence Road. Supporting Clearing Permit CPS 10197. Dated June 2023. (Western Botanical, 2023). (DWER Reference: DWERDT871948)</i> (c) <i>Interim Detailed Flora and Vegetation Assessment and Gap Analysis Moorine Rock to Mt Holland minesite. Central Section, Mt Caudan Bypass to Buffalo Bypass. Supporting Proposed Clearing Permit CPS 10265. Dated July 2023. (Western Botanical, 2023). (DWER Reference :</i>

Term	Definition
	<p>DWERDT871965)</p> <p>(d) Additional survey targeting priority flora for CPS 10049, CPS 10197 and CPS 10265 whose result is summarized in data sheet entitled “<i>Covalent Composite Flora 20231110 CPS10197 10265 10049 Summary</i>”. Received by the Department on 10 November 2023 (DWER Reference DWERDT868667)</p> <p>(e) <i>Detailed Flora and Vegetation Assessment of Threatened Ecological Communities of the Proposed Moorine Rock to Mount Holland. Supporting Clearing Permit CPS 10544/1</i>. Dated March 2023. Received by the Department on 15 May 2024. (DWER reference DWERDT946632)</p> <p>(f) Additional survey targeting priority flora and the Eucalypt Woodlands of the Western Australian Wheatbelt for CPS 10049/1, CPS 10197/1, CPS 10265/1 and CPS 10544/1 whose result is summarized in data sheet entitled “<i>Covalent Composite Flora 20240527 CPS Summary</i>” received by the Department on 11 June 2024 (DWER Reference DWERDT966832)</p>
weeds	<p>means any plant –</p> <p>(a) that is a declared pest under section 22 of the <i>Biosecurity and Agriculture Management Act 2007</i>; or</p> <p>(b) published in a Department of Biodiversity, Conservation and Attractions species-led ecological impact and invasiveness ranking summary, regardless of ranking; or</p> <p>(c) not indigenous to the area concerned.</p>

END OF CONDITIONS

Mathew Gannaway
MANAGER
NATIVE VEGETATION REGULATION

*Officer delegated under Section 20
of the Environmental Protection Act 1986*

1 August 2024

Schedule 1

The boundary of the area authorised to be cleared is shown in the map below (Figure 1).

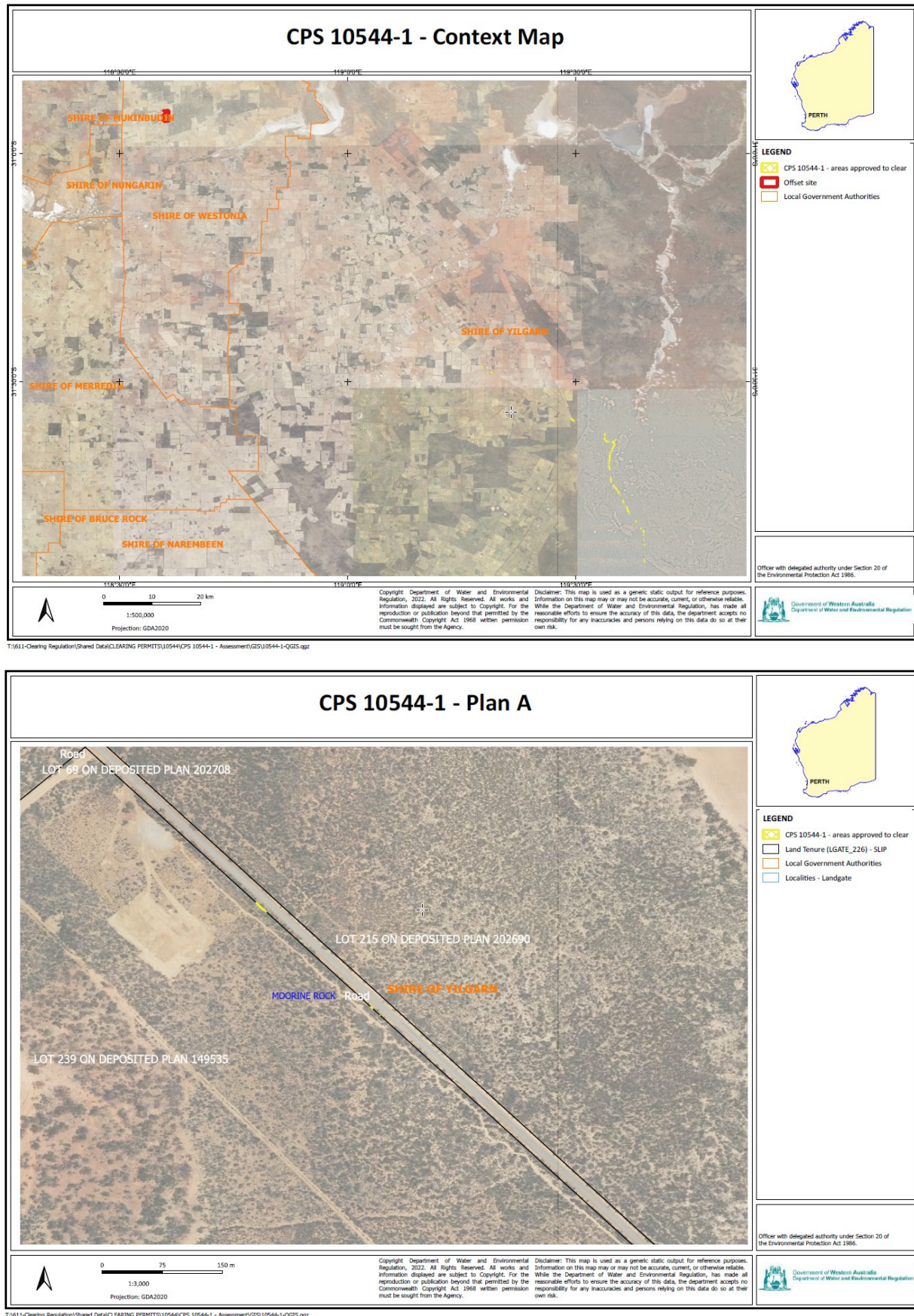

Figure 1: Map of the boundary of the area within which clearing may occur.

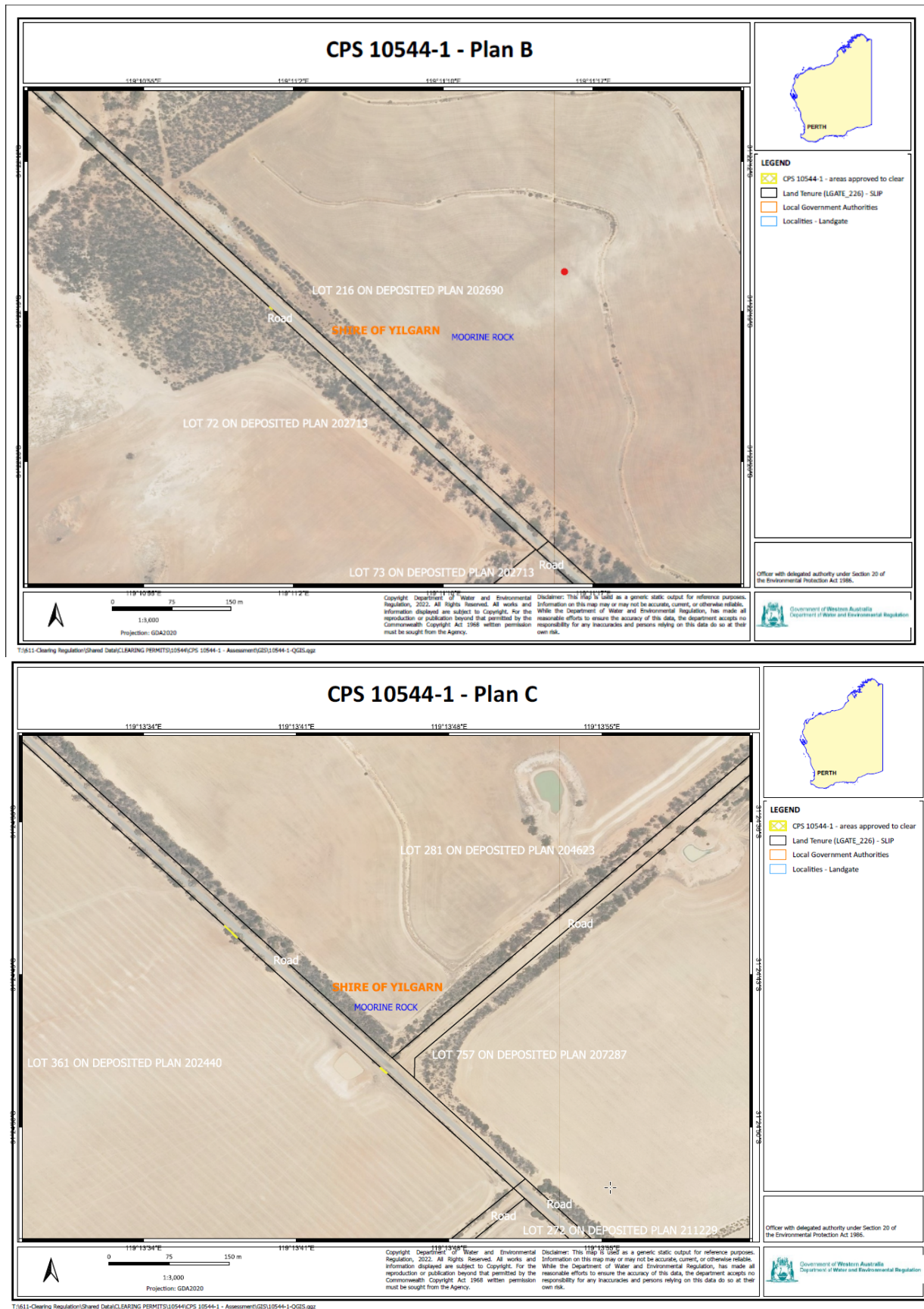

Figure 2: Map of the boundary of the area within which clearing may occur.

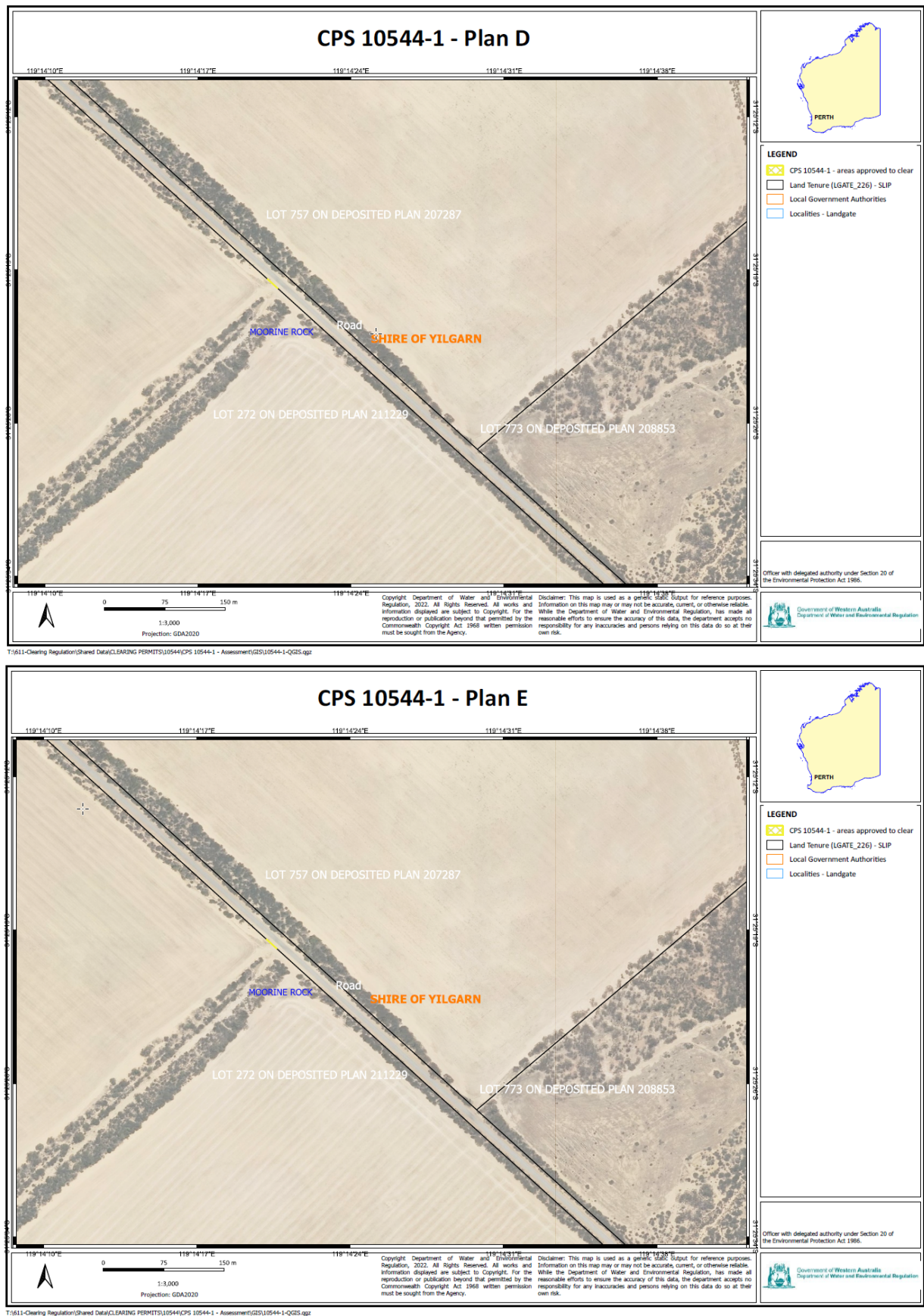

Figure 3: Map of the boundary of the area within which clearing may occur.

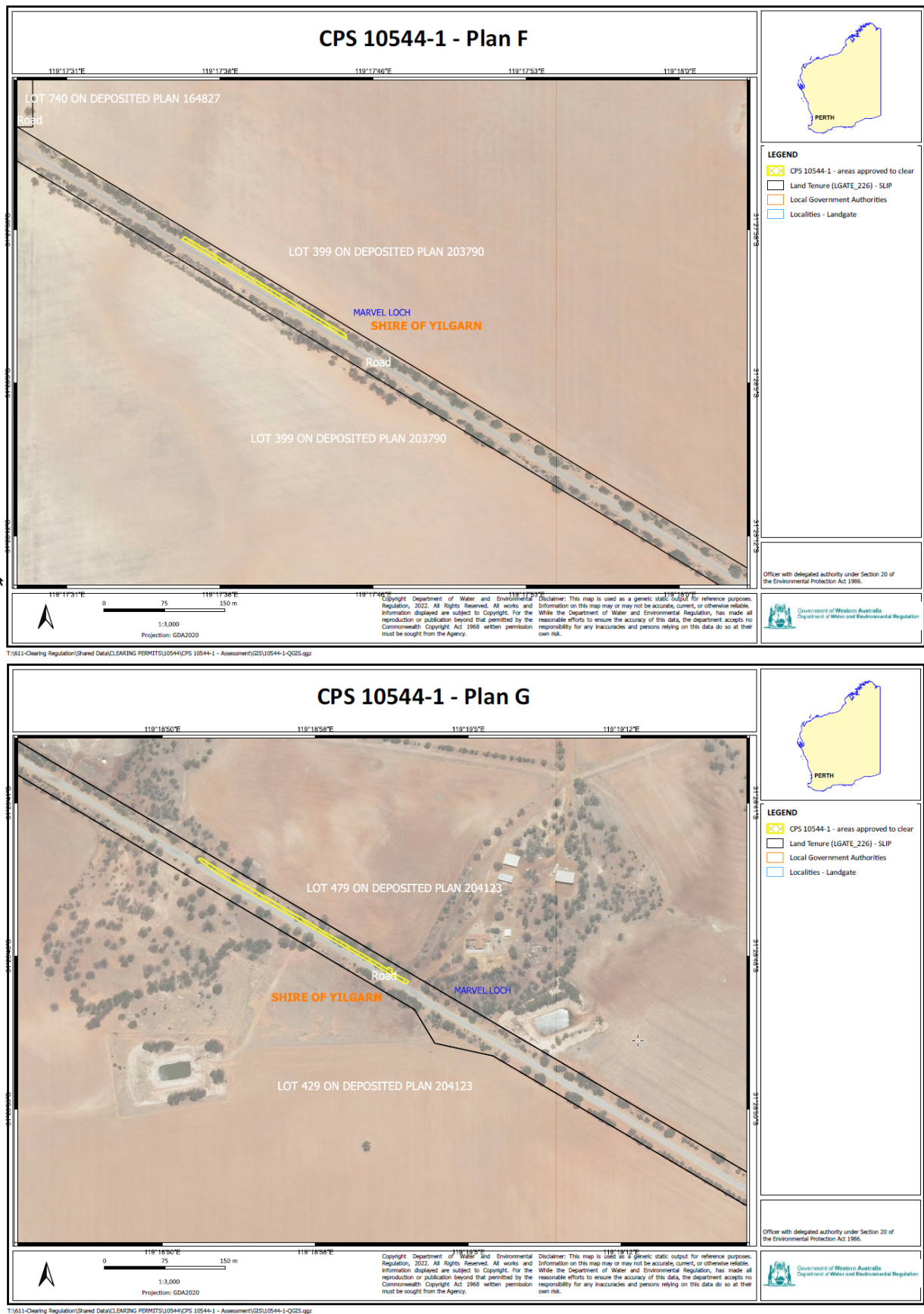

Figure 4: Map of the boundary of the area within which clearing may occur.

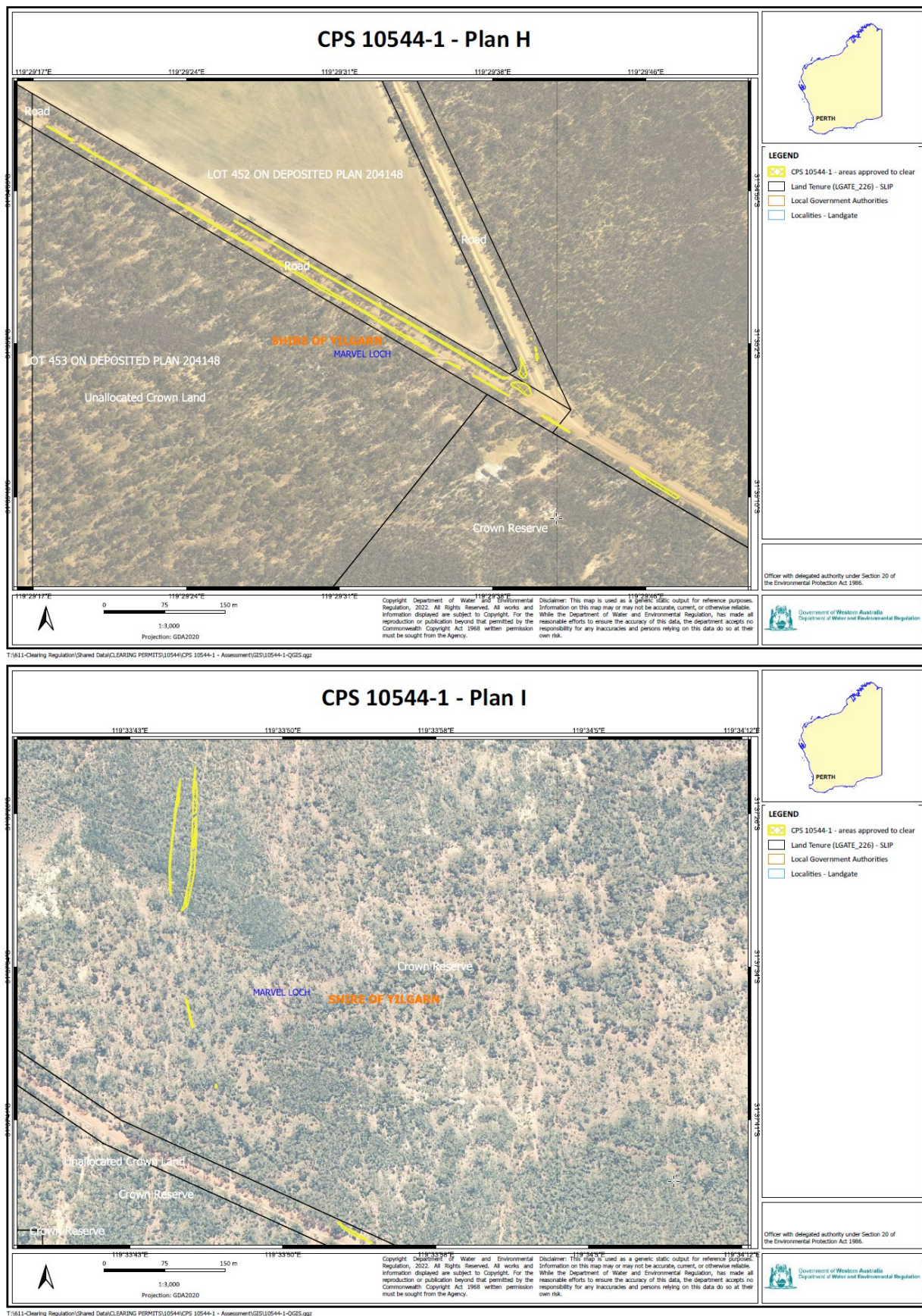

Figure 5: Map of the boundary of the area within which clearing may occur.

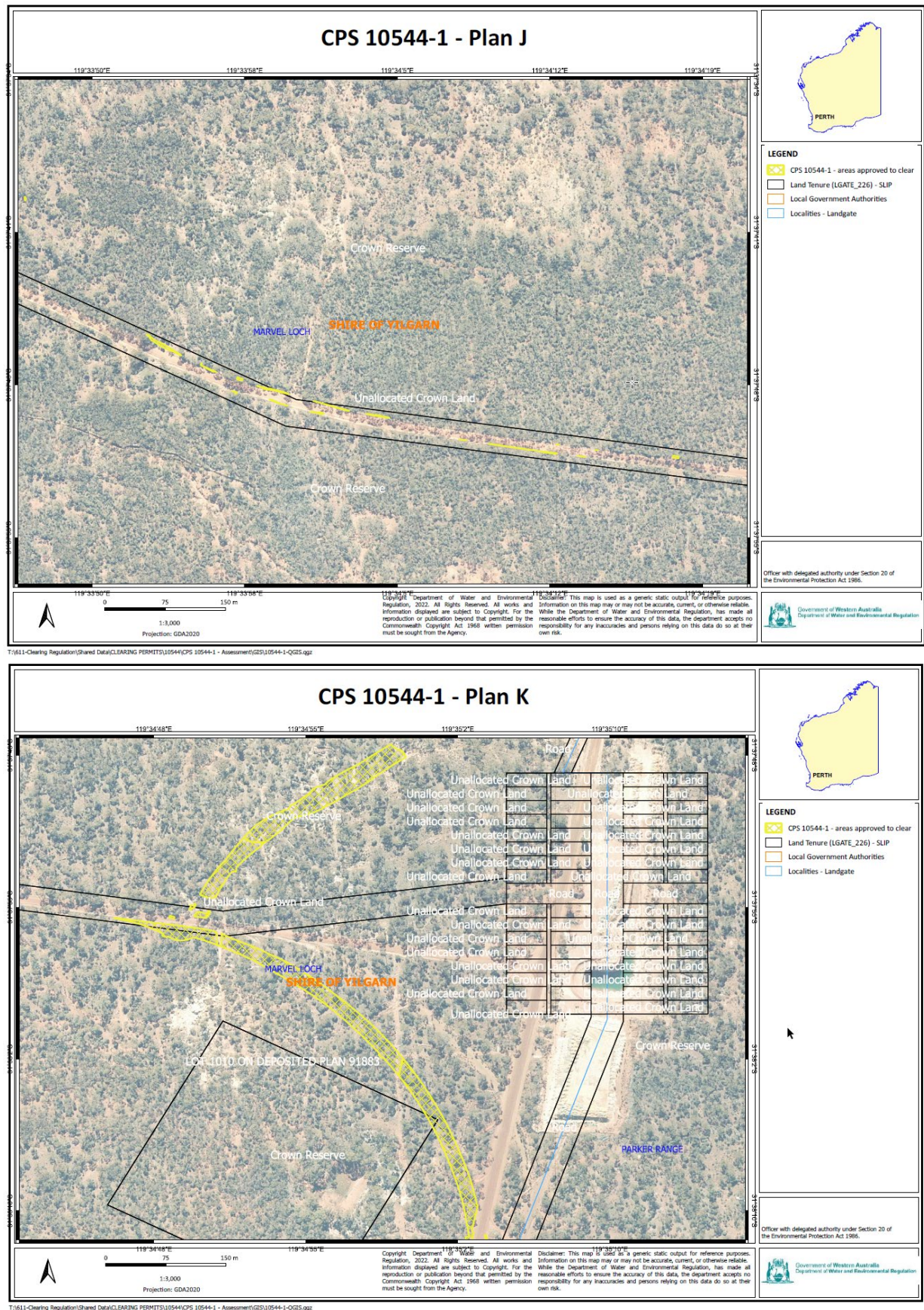

Figure 6: Map of the boundary of the area within which clearing may occur.

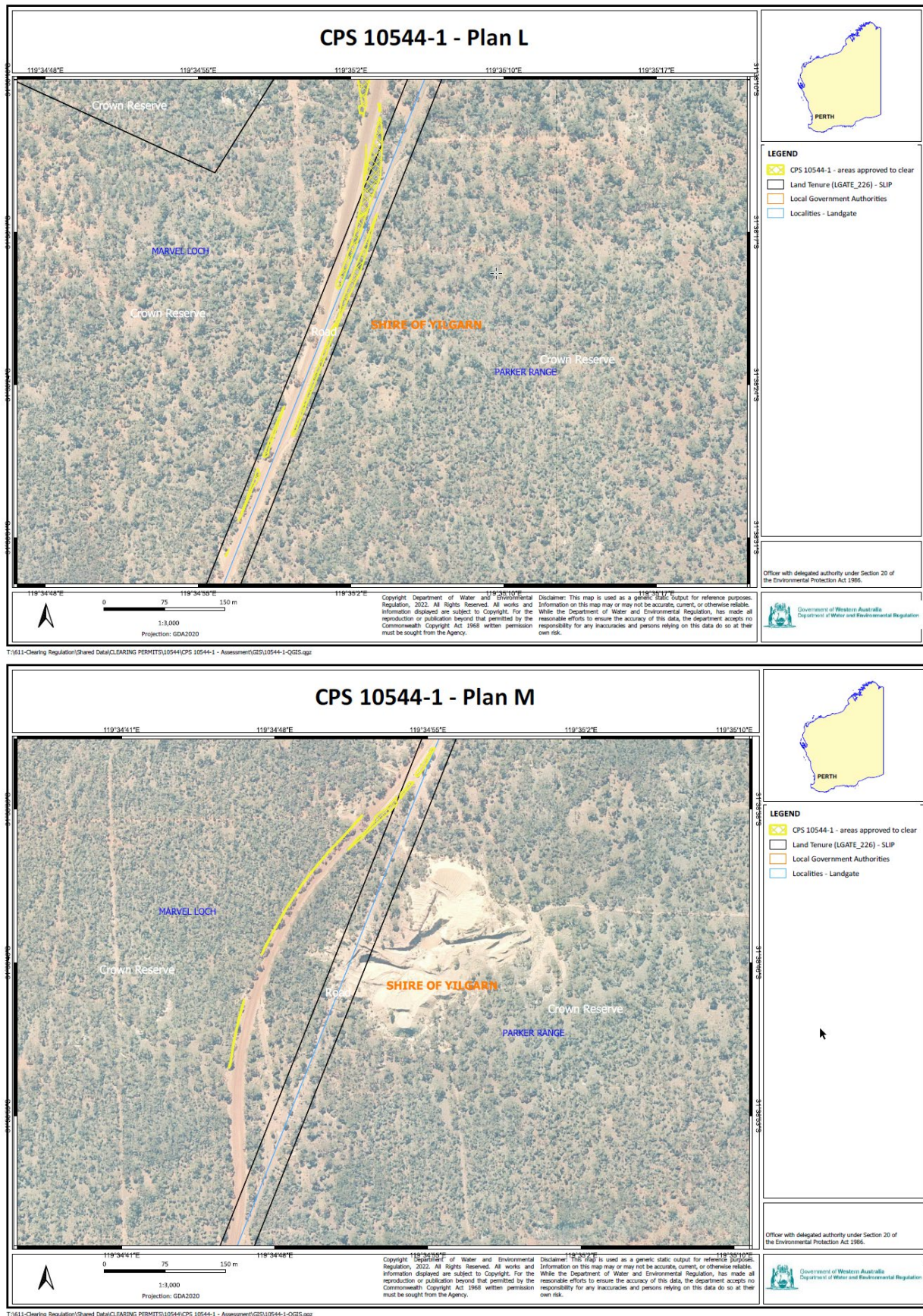

Figure 7: Map of the boundary of the area within which clearing may occur.

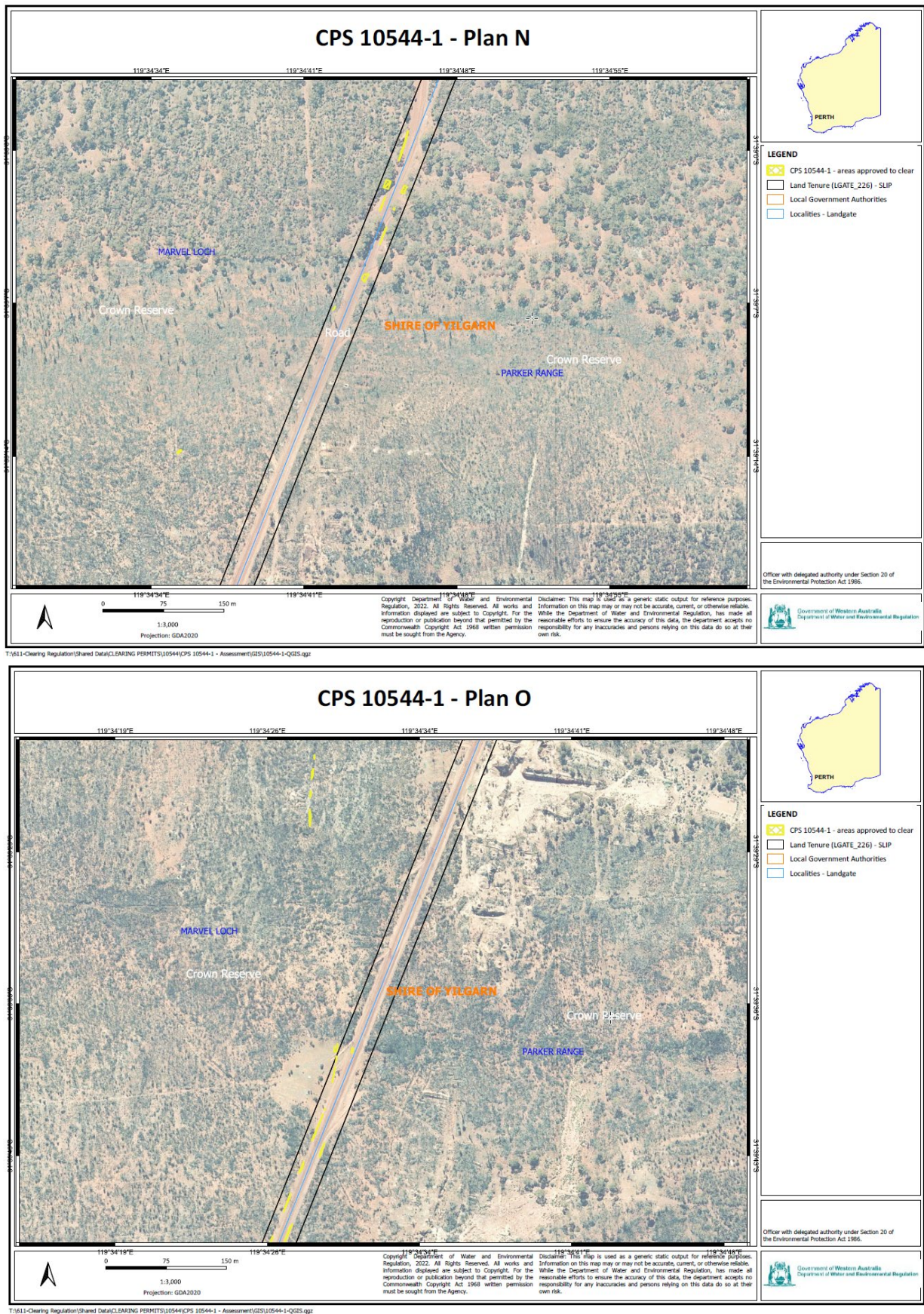

Figure 8: Map of the boundary of the area within which clearing may occur.

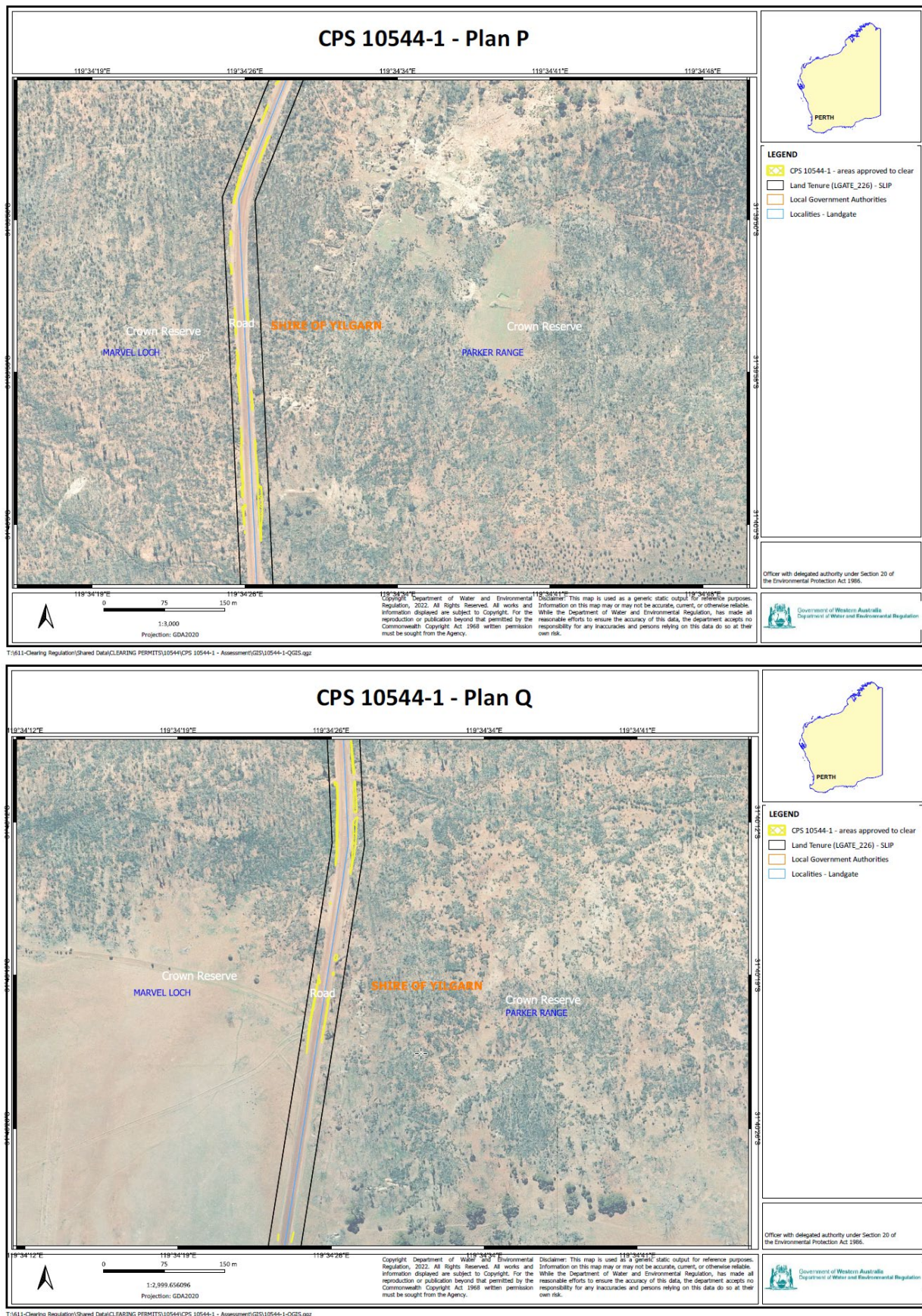

Figure 9: Map of the boundary of the area within which clearing may occur.

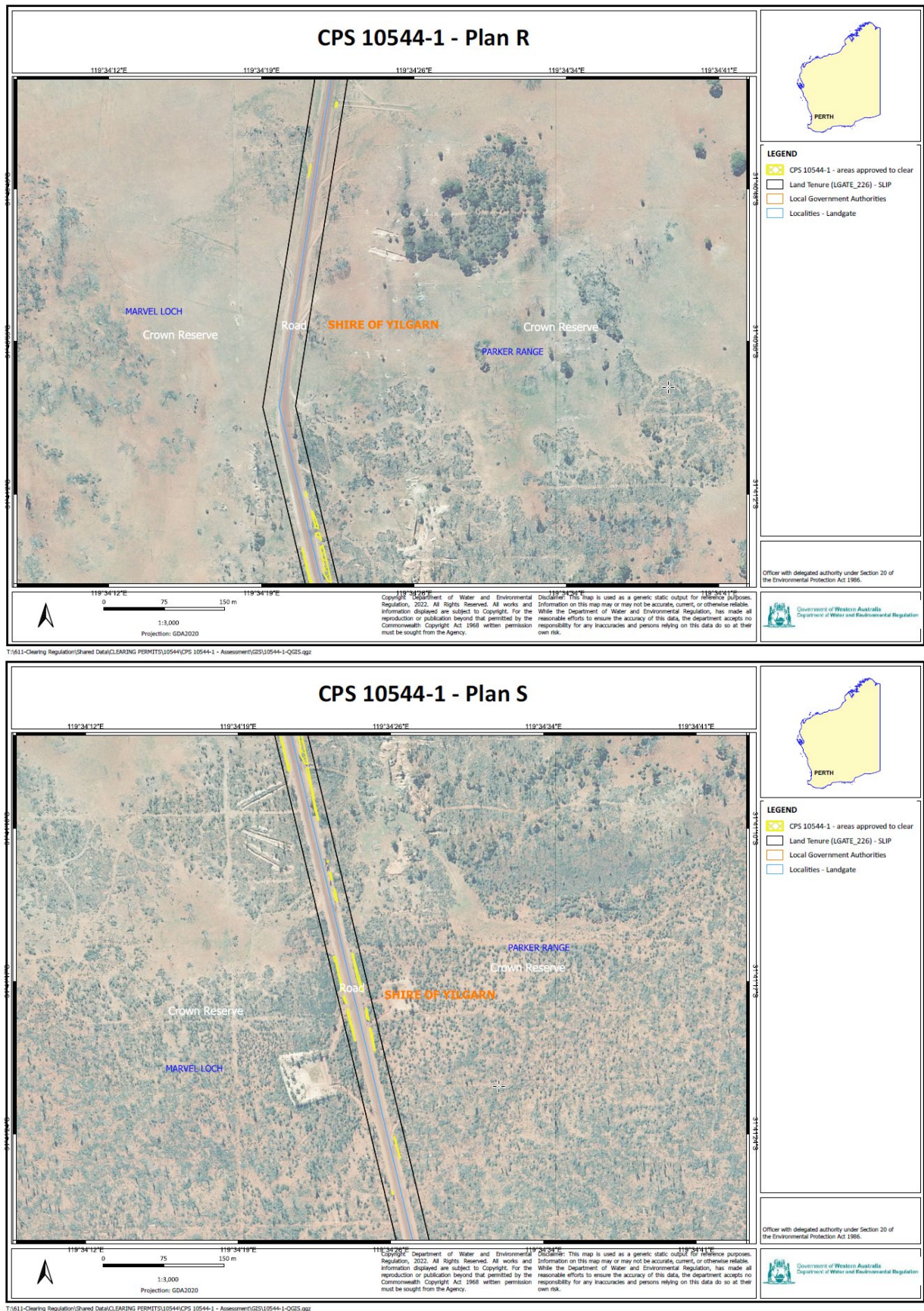

Figure 10: Map of the boundary of the area within which clearing may occur.

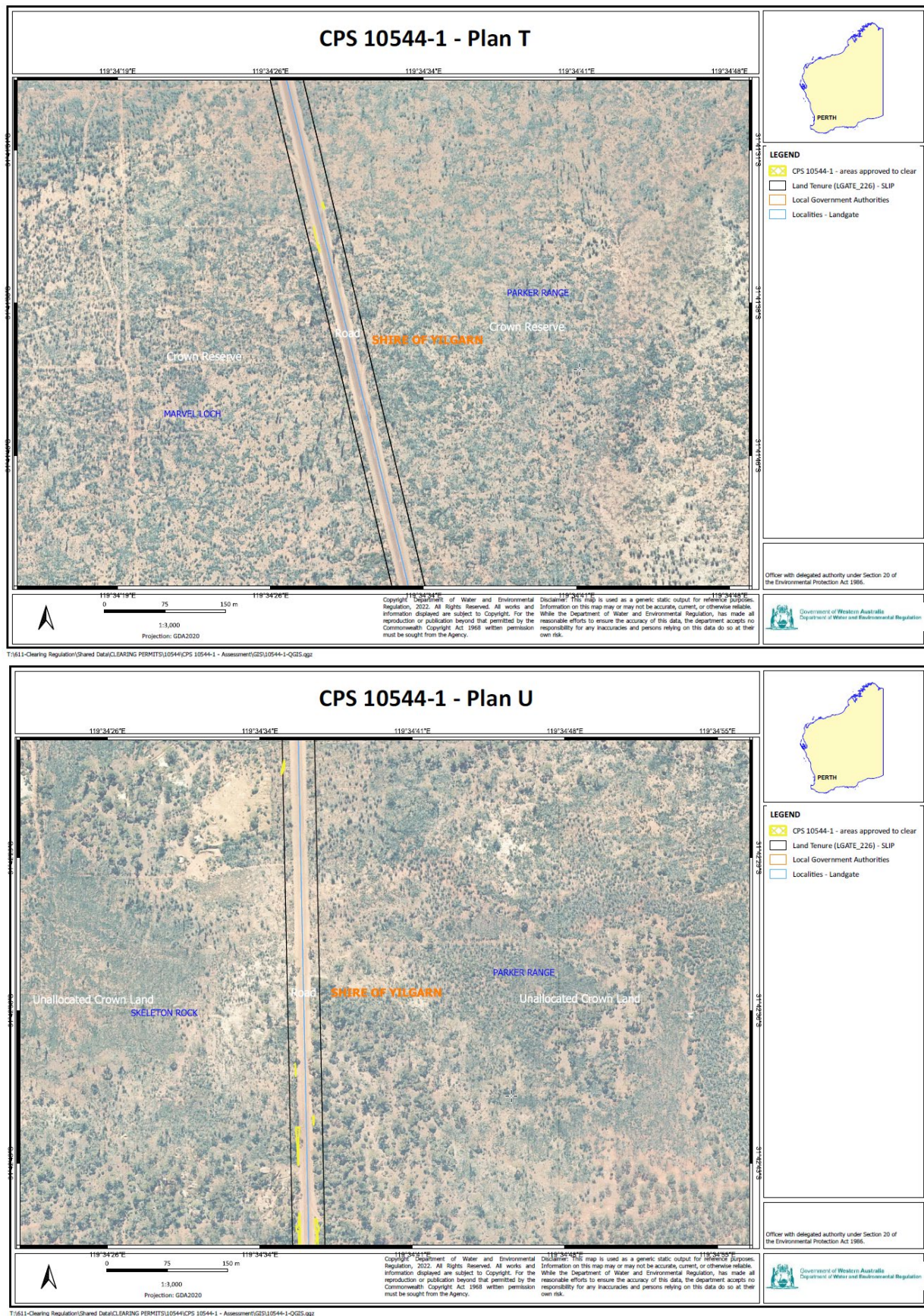

Figure 11: Map of the boundary of the area within which clearing may occur.

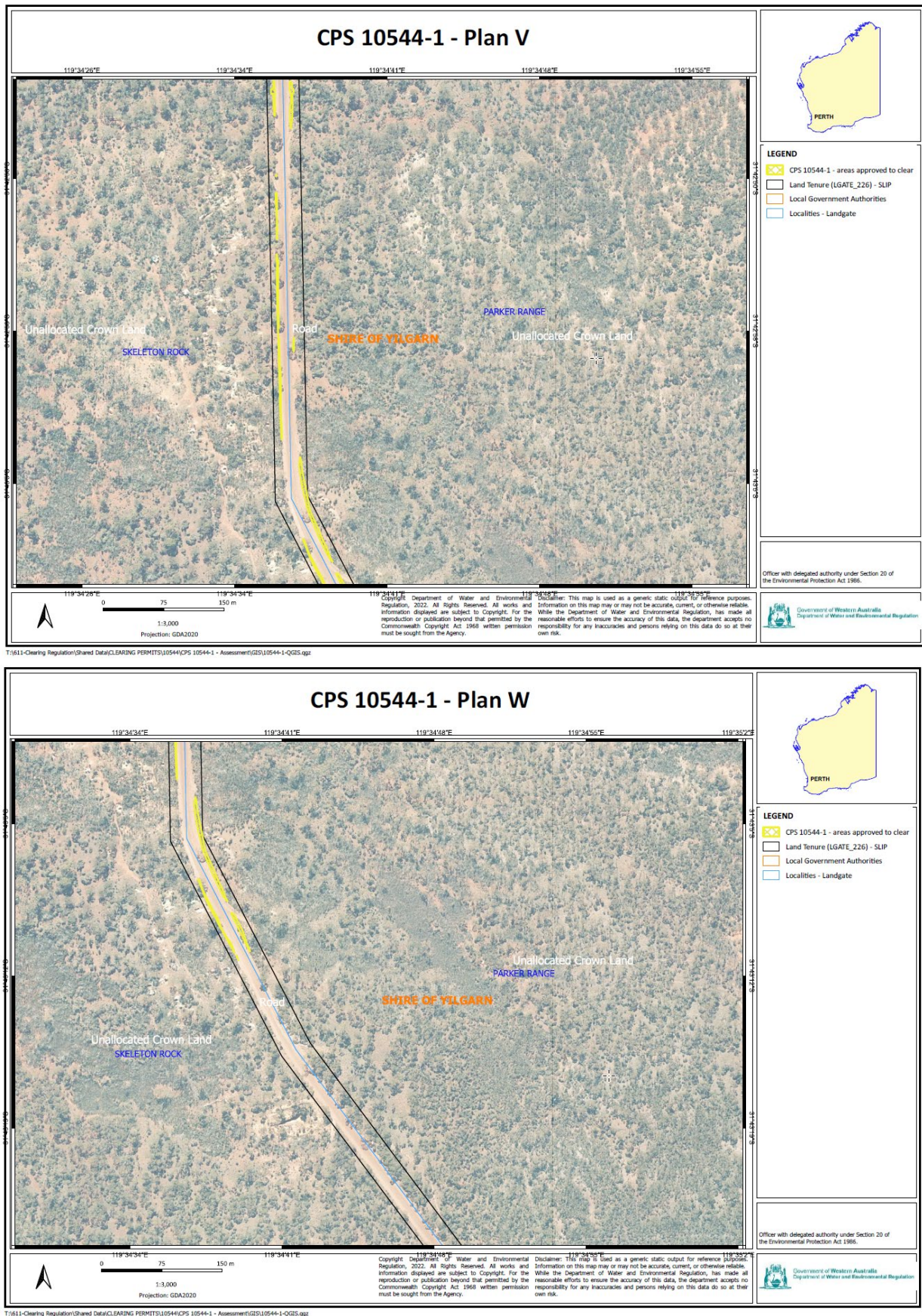

Figure 12: Map of the boundary of the area within which clearing may occur.

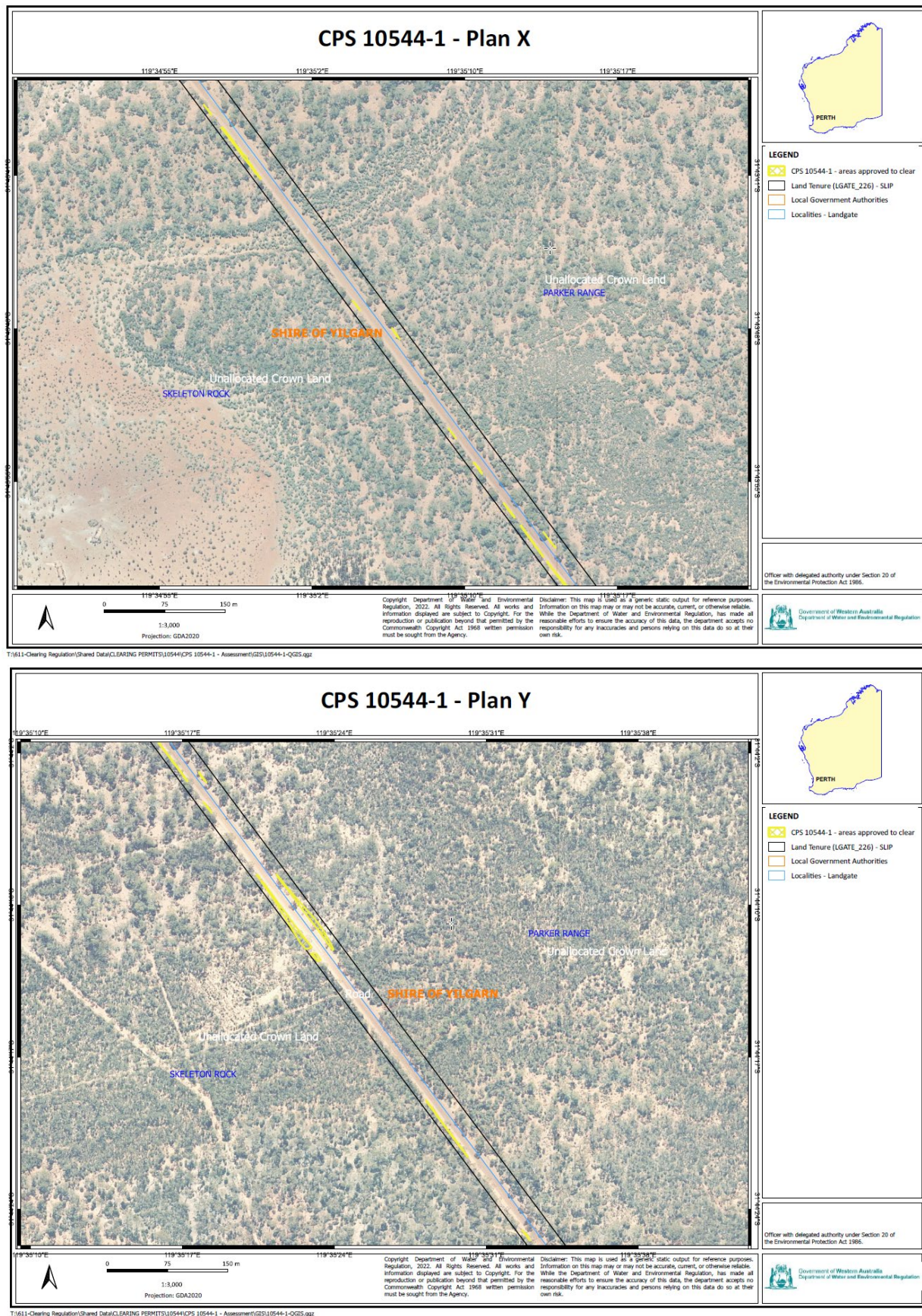

Figure 13: Map of the boundary of the area within which clearing may occur.

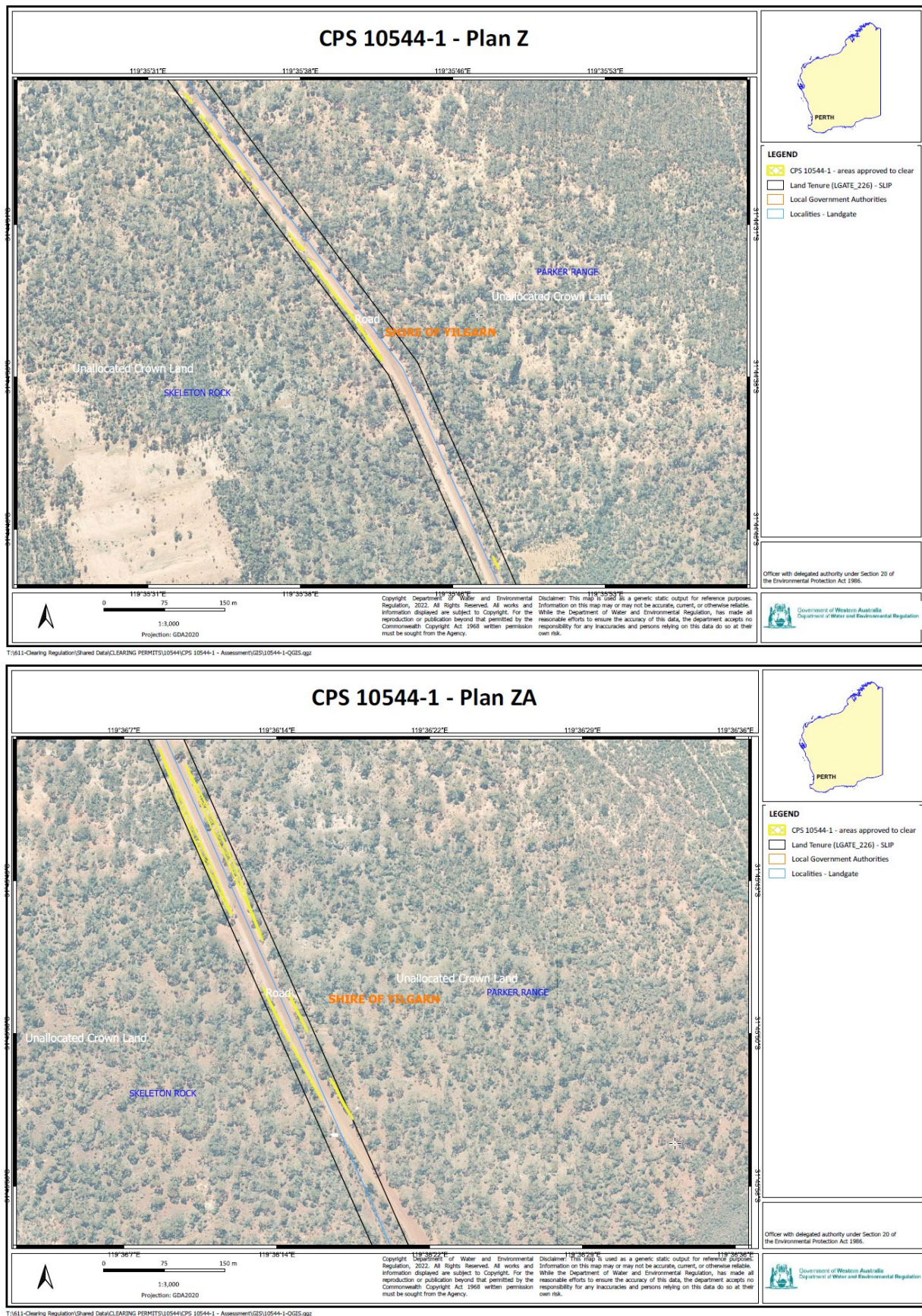

Figure 14: Map of the boundary of the area within which clearing may occur.

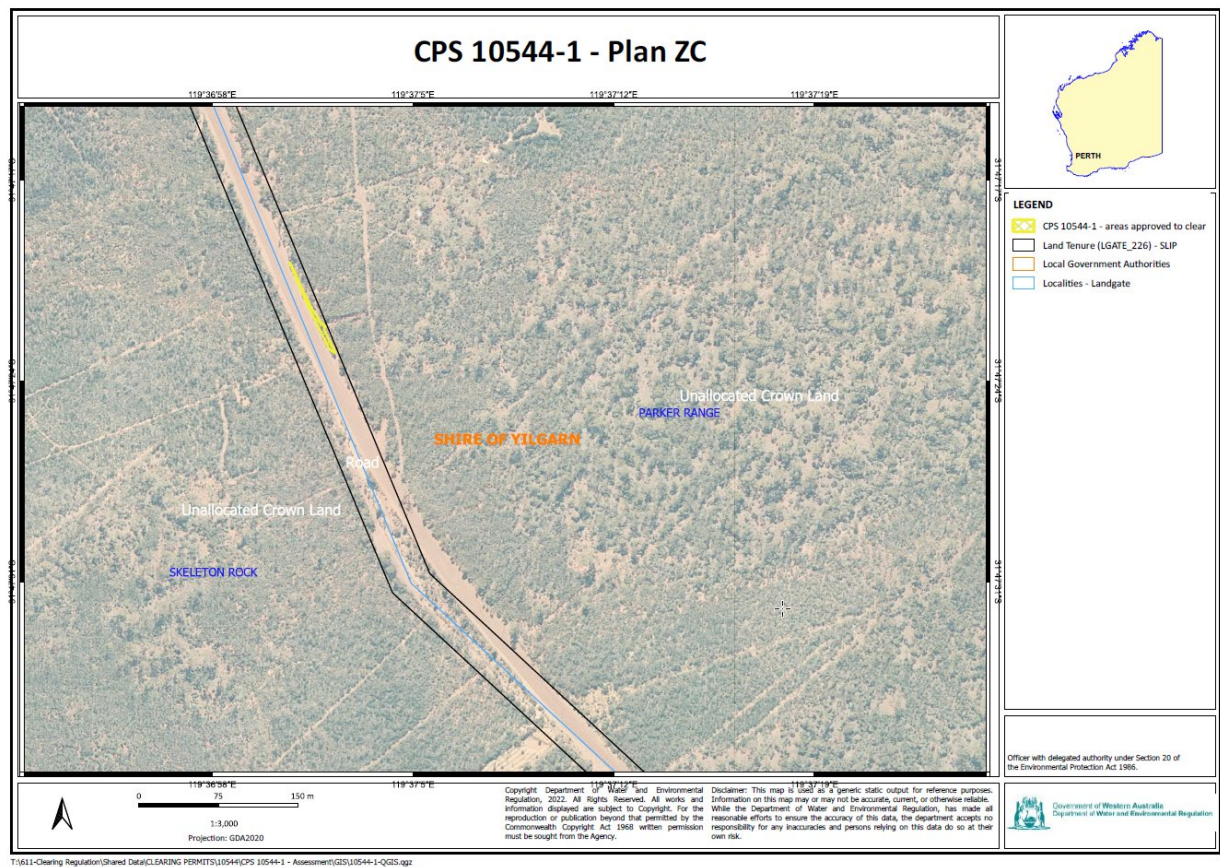
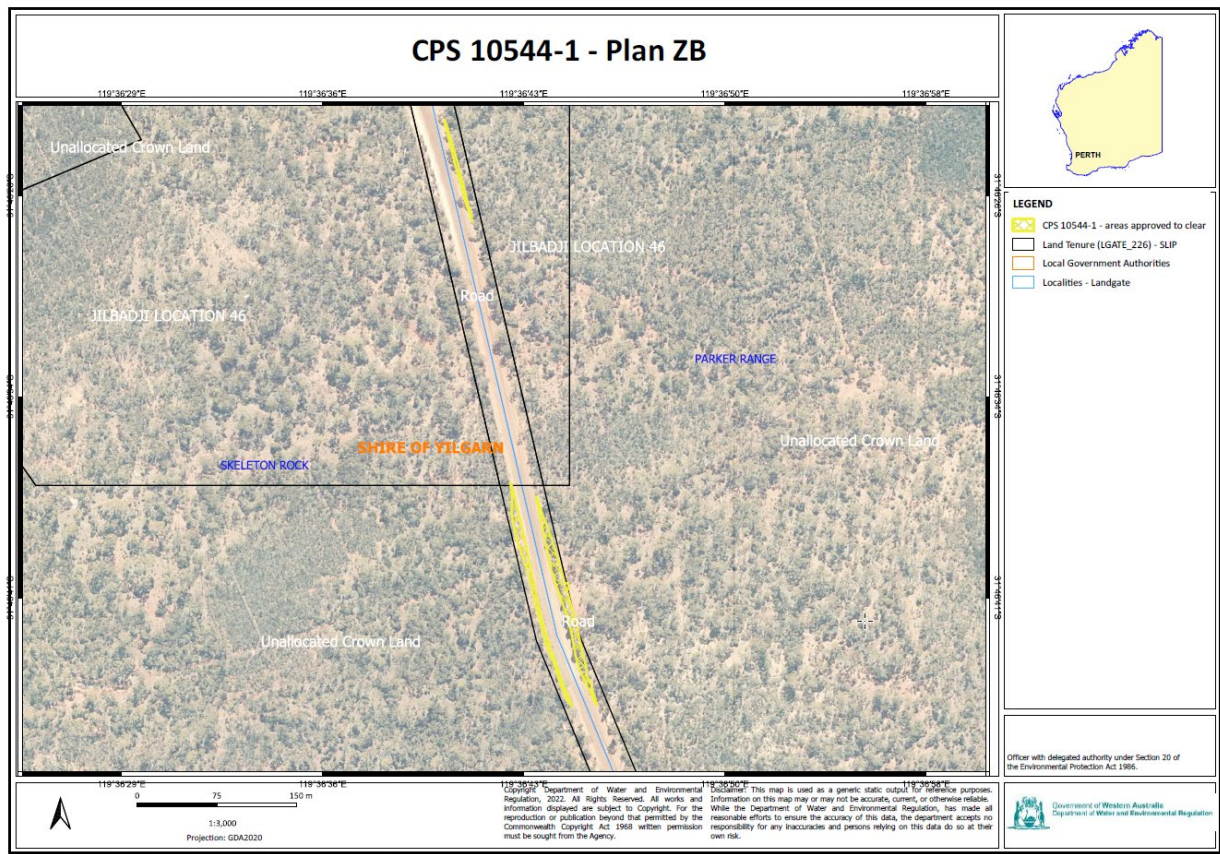

Figure 15: Map of the boundary of the area within which clearing may occur.

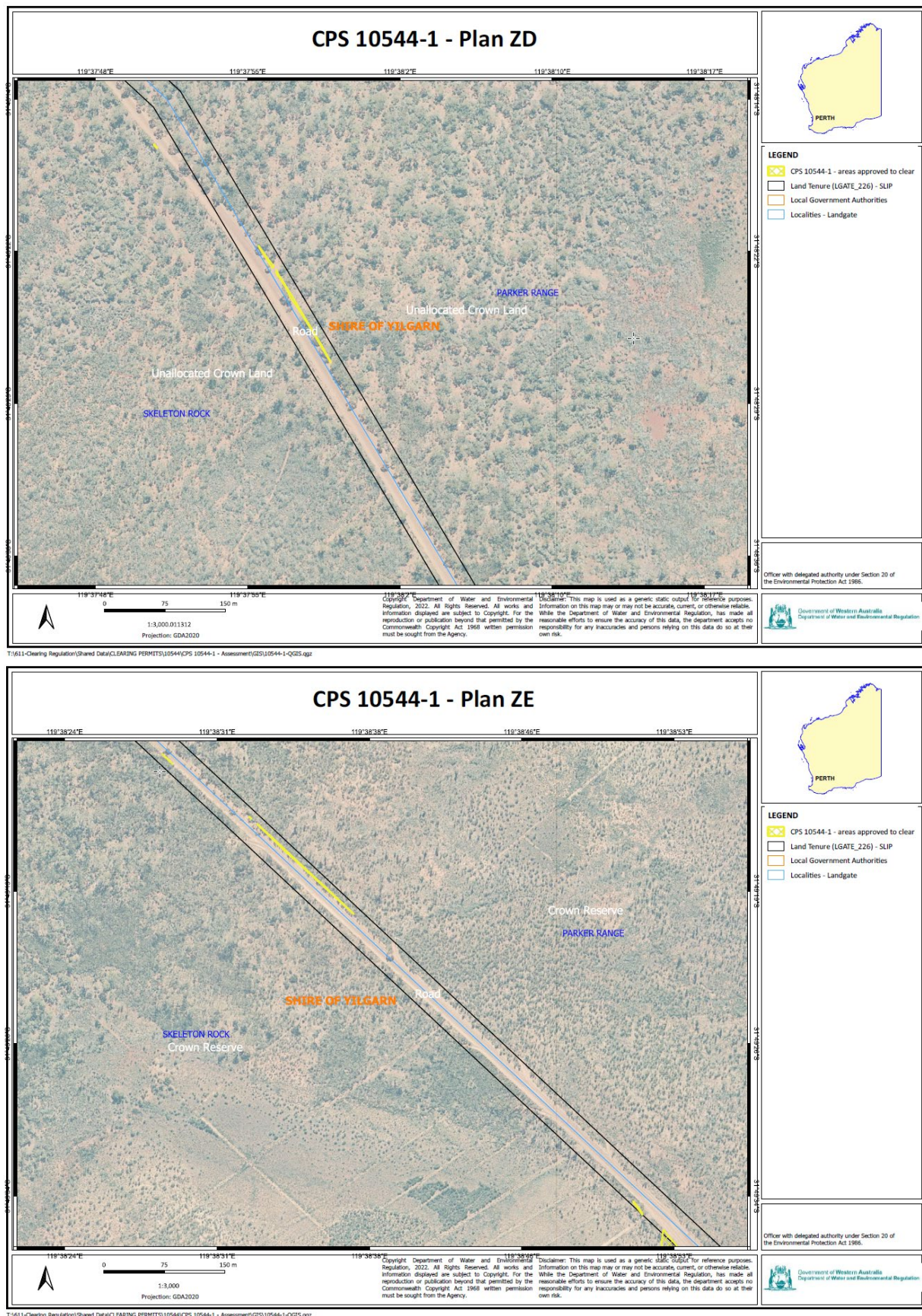

Figure 16: Map of the boundary of the area within which clearing may occur.

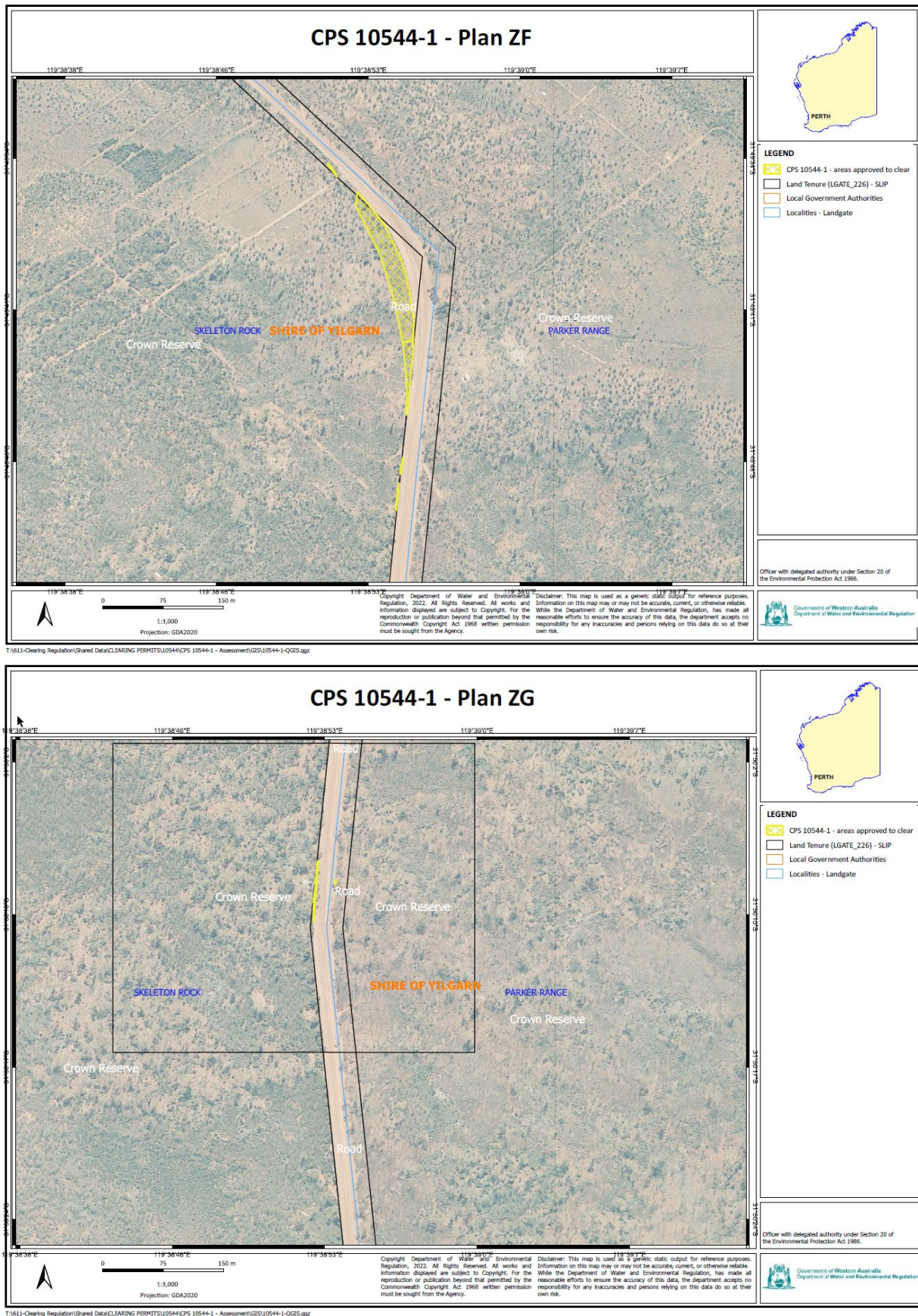

Figure 17: Map of the boundary of the area within which clearing may occur.

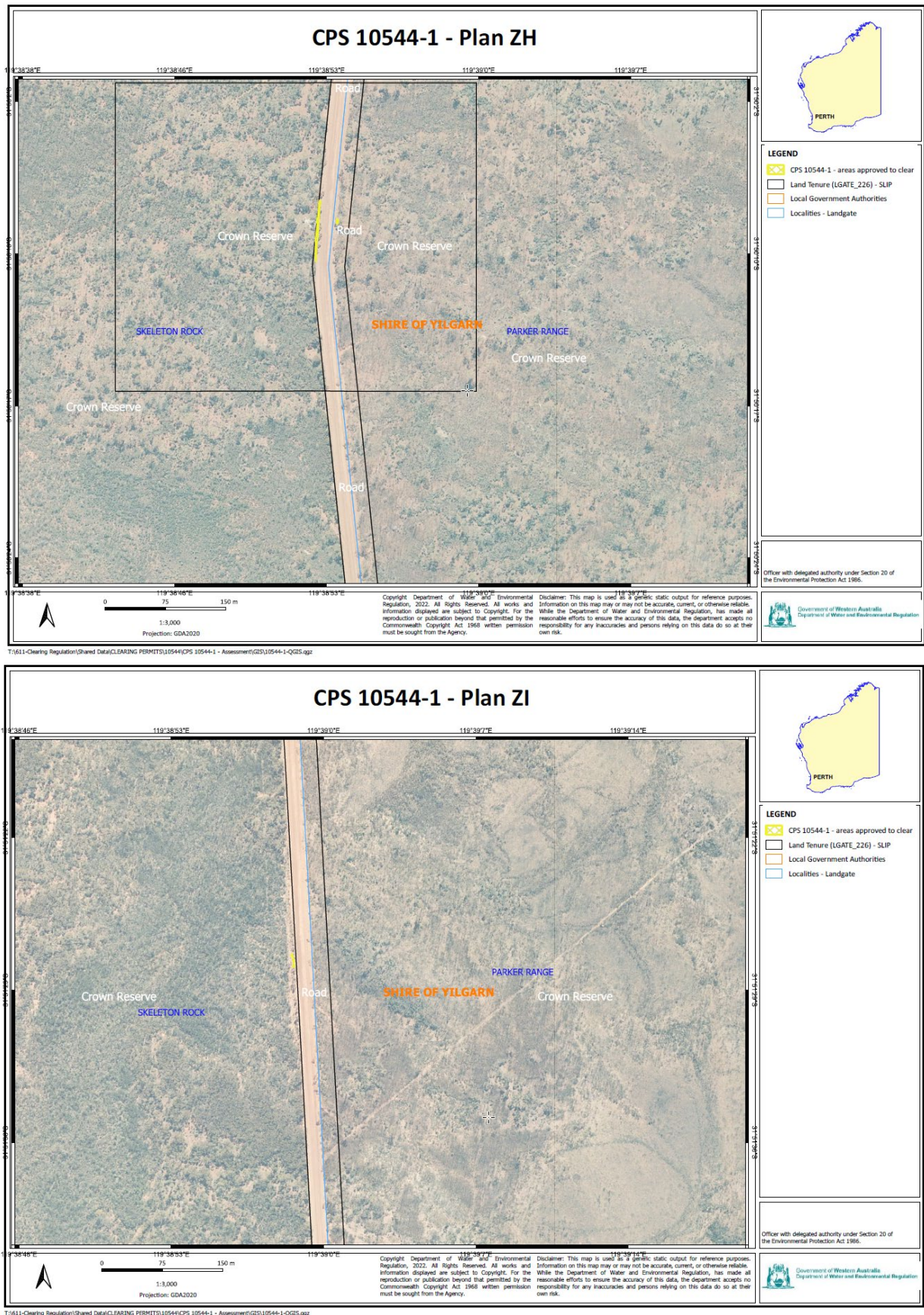

Figure 18: Map of the boundary of the area within which clearing may occur.

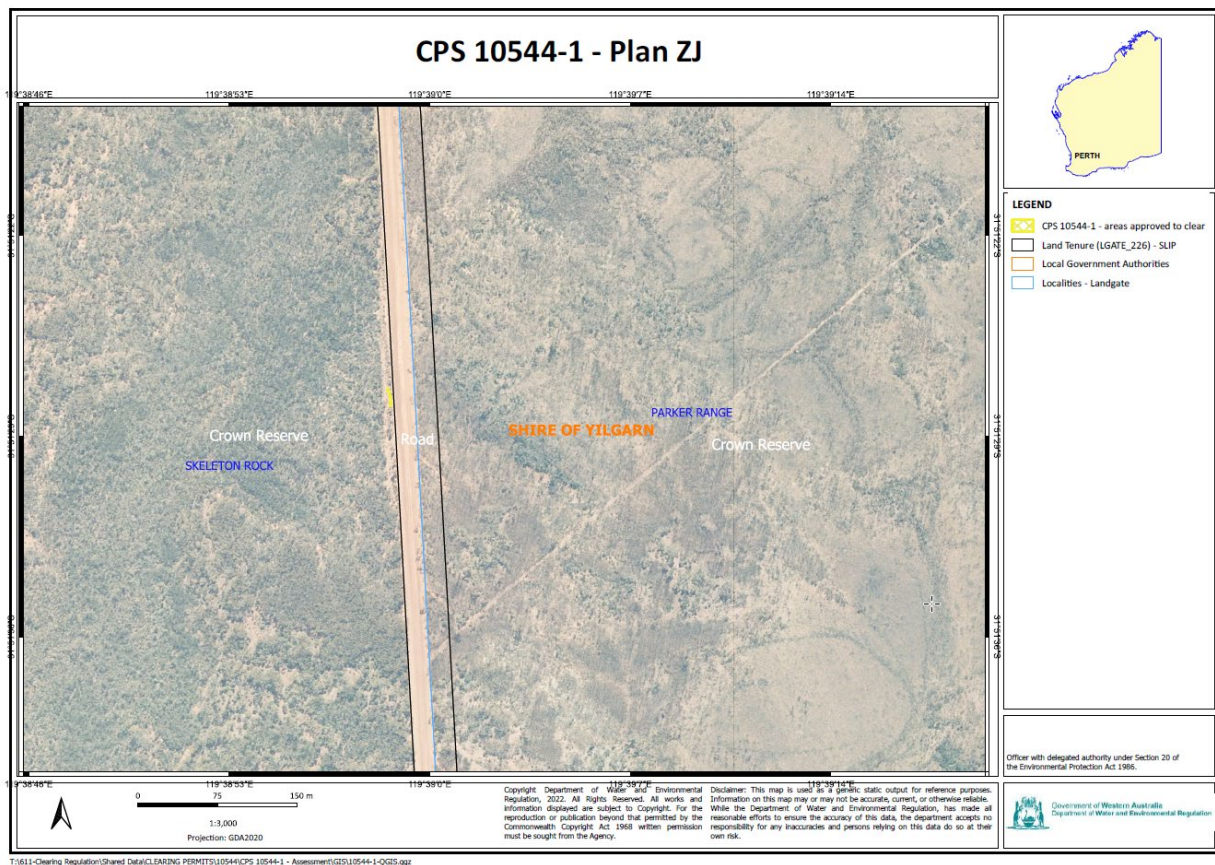

Figure 19: Map of the boundary of the area within which clearing may occur.

Schedule 2

The boundary of the offset area is shown in the map below (Figure 2).

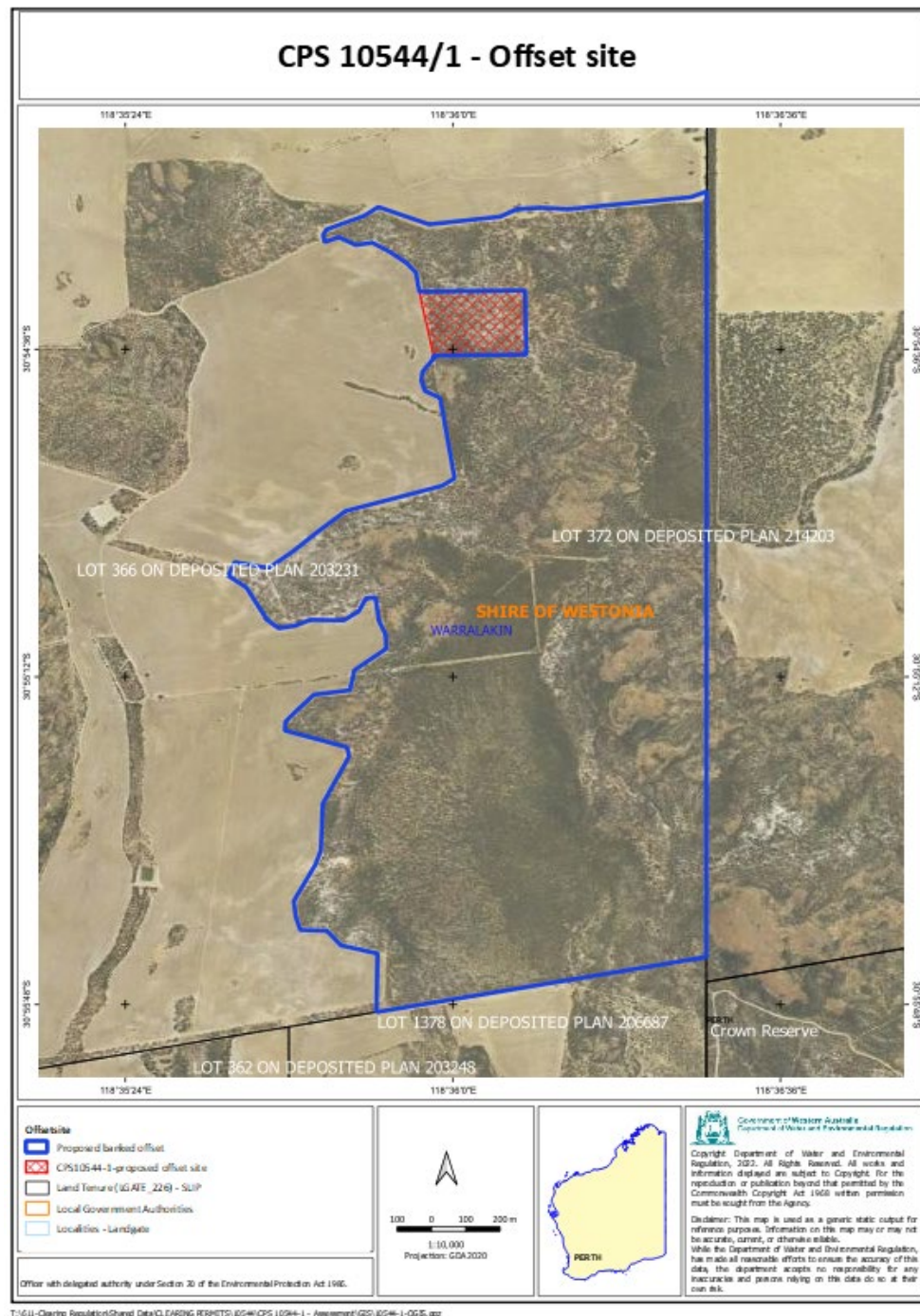

Figure 2. The area crosshatched red indicates the offset area