

SOUTHERN CROSS WIND FARM

FLORA AND VEGETATION SURVEY

Prepared for: Southern Cross Wind Pty Ltd

Report Date: 19 January 2024

Version: 2

Report No. 2023-797

The logo for PGV Environmental is located in the bottom right corner of the page. It features the letters 'PGV' in a large, bold, white sans-serif font. Below 'PGV', the word 'ENVIRONMENTAL' is written in a smaller, white, all-caps sans-serif font. The background of the logo area is a vibrant orange with a subtle, curved white line that sweeps across the bottom of the page.

PGV
ENVIRONMENTAL

CONTENTS

Contents	i
List of Attachments	ii
1 INTRODUCTION	1
1.1 Background	1
1.2 Scope of Works	1
2 EXISTING ENVIRONMENT	2
2.1 Land Use.....	2
2.2 Topography	2
2.3 Geomorphology and Soils	2
2.4 Hydrology	3
3 METHODOLOGY.....	4
3.1 Previous Surveys	4
3.2 Database Searches	4
3.3 Detailed Survey	4
3.4 Survey Conditions	5
4 RESULTS.....	7
4.1 Desktop Studies	7
4.1.1 Flora Database Searches	7
4.1.2 TEC/PEC Database Searches.....	14
4.2 Flora	14
4.3 Vegetation.....	14
4.3.1 Biogeographic Region.....	14
4.3.2 Pre-European Vegetation Association.....	15
4.3.3 Vegetation Types.....	15
4.3.4 Vegetation Condition	20
4.4 Conservation Significance of Flora and Vegetation	20
4.4.1 Flora.....	20
4.4.2 Vegetation Association.....	20
4.4.3 Threatened and Priority Ecological Communities	21
5 SUMMARY	23
6 REFERENCES	24

LIST OF ATTACHMENTS

Tables

Table 1:	Statement of Botanical Survey Conditions
Table 2:	Identified Significant Flora Species and Likelihood of Occurring on the Site
Table 3:	Recorded Threatened and Priority Ecological Communities
Table 4:	Vegetation Types on the Site
Table 5:	Vegetation Condition Rating Scale
Table 6:	Vegetation Association Statistics

Plates

Plate 1:	Aerial Photograph from 1999 (Landgate, 2023)
Plate 2:	Track Log
Plate 3:	Intersection of Glendower and Ghooli South Road
Plate 4:	Map of the Eucalypt woodlands of the Western Australian Wheatbelt

Figures

Figure 1:	Site Location
Figure 2:	Site Boundary and Topography
Figure 3:	Vegetation Types
Figure 4:	Vegetation Condition

Appendices

Appendix 1:	Ecoscape DBCA Flora Database Search
Appendix 2:	Atlas of Living Australia Database Search
Appendix 3:	Protected Matters Search Tool Report
Appendix 4:	Conservation Codes
Appendix 5:	Flora Species List
Appendix 6:	Quadrat Data

1 INTRODUCTION

1.1 Background

Southern Cross Wind Pty Ltd is proposing to construct a wind farm on farming land located near Ghooli in the Shire of Southern Cross, approximately 14km south-east of Southern Cross (Figure 1). The construction of the wind farm requires the installation of a new powerline. The power line route is shown in Figure 2 and will run alongside Glendower Road in the road reserve. The route is approximately 8km long with the western 4km running through a vegetated reserve from the Southern Cross - Marvel Loch Road and the eastern 4km running through farm land (Figure 2).

This Flora and Vegetation Survey has been commissioned by Southern Cross Wind Pty Ltd to assess the environmental values and impacts of the proposed installation of the power line. The survey also assessed the flora and vegetation at the intersection of Glendower Road and Ghooli South Road which is likely to be used as a new access way onto the site.

1.2 Scope of Works

A Detailed Flora and Vegetation Survey was undertaken in accordance with the *EPA Technical Guidance: Flora and Vegetation Surveys* (EPA, 2016). The survey included the following:

- Desktop search and review of the Department of Biodiversity, Conservation and Attractions (DBCA) Threatened and Priority flora database;
- A search of Atlas of Living Australia for records of Threatened or Priority species;
- A search of the Commonwealth Government's Protected Matters Search Tool to identify species potentially occurring within the area that are protected under the *Environment Protection and Biodiversity Conservation Act 1999* (EPBC Act);
- Examination of historic and recent aerial photography and contour and soil maps to provisionally identify vegetation types and condition;
- Field survey using quadrats to record native and introduced species as well as a thorough site walkover of any areas of native vegetation;
- Targeted survey for orchids in accordance with *Draft Survey Guidelines for Australia's Threatened Orchids Guidelines for Detecting Orchids Listed as 'Threatened' under the Environment Protection and Biodiversity Conservation Act 1999 Australia* (Commonwealth of Australia, 2013);
- Analysis of quadrat data to ascertain the conservation significance of the vegetation;
- Recording of any significant plant species using a hand-held GPS;
- Description and mapping of vegetation types and vegetation condition; and
- Compilation of a flora list.

2 EXISTING ENVIRONMENT

2.1 Land Use

The current status of the Glendower road reserve is very similar to that shown in the earliest aerial photograph from 1999 (Plate 1) (Landgate, 2023). Glendower Road services some mining areas either side of the road and located in the reserve. The extent of the mining footprint has increased since 1999.

Plate 1: Aerial Photograph from 1999 (Landgate, 2023)



2.2 Topography

The site is gently undulating. The northern half of the site generally slopes down a high of 396m Australian Height Datum (AHD) at the northern end down from the northern extent at to 372m AHD at the southern end of the agricultural area (Figure 2). The elevation of the western half through the reserve ranges from 388m AHD to 380m AHD.

2.3 Geomorphology and Soils

The site is mapped on Big Bell Suite, made up of metagranite which is commonly foliated and includes granodiorite to monzogranite on the eastern part of the site and Youanmi Terrane greenstones which is metamorphosed mafic igneous rock (National Map, 2023). The soil phases mapped on the site are:

- Buladagie 3 Undifferentiated phase (261Bd_3u) which is described as undifferentiated (DPIRD, 2023);
- Garratt 1Qa phase (261Gt_1Qa) described as alluvial flats adjacent to salt lakes in the eaten Zone of Ancient Drainage. The soils are loamy earth (mostly calcareous), hard cracking clay and alkaline shallow duplex (DPIRD, 2023);

- Garratt 1Qc phase (261Gt_1Qc) which are the lower slopes and footslopes adjacent to salt lakes in the eastern Zone of Ancient Drainage (DPIRD, 2023);
- Greenmount 3 subsystem (261Gr_3) which are rolling low hills in the eastern Zone of Ancient Drainage and are loamy earth (mostly calcareous) and clay (DPIRD, 2023); and
- Greenmount, Perilya subsystem (261GrPE) which are on tributary valley floors on greenstone, in the Southern Cross Zone made up of calcareous loamy earths and shallow duplex (DPIRD, 2023).

2.4 Hydrology

Groundwater is at depth and there are no wetlands, permanent waterbodies or drainage channels on the alignment (National Map, 2023).

3 METHODOLOGY

3.1 Previous Surveys

A desktop Flora and Fauna Assessment of the proposed wind farm, including the eastern half of the power line route, was undertaken by Ecoscape for Yilgarn Holdings (Ecoscape, 2023). The desktop assessment included a review of DBCA databases for Threatened and Priority flora and Threatened and Priority ecological communities (TECs and PECs).

Ecoscape found that four Priority 3 plant species had been recorded within the footprint of the wind farm, but not along the eastern half of the power line route. The species were:

- *Acacia desertorum* var. *nudipes*;
- *Balaustion grandibracteatum* subsp. *grandibracteatum*;
- *Stylidium choreanthum*; and
- *Verticordia mitodes*.

No TECs or PECs were mapped in the footprint of the wind farm, however Ecoscape commented that the native vegetation remnants have not been suitably investigated for TEC composition.

3.2 Database Searches

A search of the DBCA Threatened and Priority Flora Databases including the WA Herbarium database (WAHerb) and Threatened (Declared Rare) and Priority Flora Species List (TFPL) (Appendix 3) for a radius of 25 km that provides a list of Threatened and Priority species recorded in the area was undertaken by Ecoscape in 2023 (Appendix 1).

Additionally searches of the following databases have been undertaken:

- Atlas of Living Australia (ALA, 2023) (Appendix 2) which shows all species that have been recorded within a 10km radius of the site.
- The EPBC Act Protected Matters Search Tool (DCCEEW, 2023) (Appendix 3) which identifies species that are listed as Endangered, Threatened or Priority under the *Environment Protection and Biodiversity Conservation Act 1999* (EPBC Act) could potentially have habitat within a 5km radius of the site.

3.3 Detailed Survey

A Detailed Flora and Vegetation Survey including a Targeted Survey for spring flowering orchids was undertaken by PGV Environmental on 28 and 29 September 2023. The track log is shown on Plate 2.

Plate 2: Track Log



Information on flora composition and vegetation structure was recorded in ten temporary 20m x 20m quadrats located in representative vegetation types.

Where possible, plant species were identified in the field. Some specimens were photographed or taken for identification at the Perth Reference Herbarium or office using standard reference guides.

3.4 Survey Conditions

The conditions that the survey was undertaken in are presented in Table 1 in order to assess the adequacy of the survey. Rainfall for Perth (Measured at Southern Cross Airfield, Site Number 012320) was slightly below average in June being 25.2mm compared to 26.7mm and below average in July being 12.4mm compared to an average of 34.1 mm. Rainfall was slightly below average in August and September being 25.6mm and 19.2mm compared to 34.1mm and 19.7mm (BOM, 2023). The below average rainfall from July to September meant that the spring season was short but was not dry enough to impact on germination or flowering and therefore is not considered to be a constraint on the survey.

Table 1: Statement of Botanical Survey Conditions

Issue	Constraints (Y/N)*	Comment
Competency/experience of the consultant conducting the survey	No	Dr Paul van der Moezel has botanical survey experience in the Goldfields area including around Southern Cross.
Proportion of the flora identified [^]	No	The timing of the survey in late September was optimal to identify most flora species on the site including all potential Threatened and Priority Flora. No follow-up survey required.
Sources of information (historic/recent or new data)	No	The flora of the Goldfields area is fairly well documented.
Proportion of the task achieved and further work that may need to be undertaken	No	No follow-up survey required as no Threatened Flora expected to occur in other seasons.
Timing/weather/season/cycle	No	The mid-spring survey was optimal for most flora species. 2023 was a good year for ephemeral species early in the season. The late dry spring did not impact on the potential recording of any conservation significant species.
Disturbances (Fire)	No	The site has not been burnt for many years
Intensity of survey (e.g. In retrospect was the intensity adequate)	No	The time spent on site, approximately 15 hours was considered adequate to sample a high proportion of the flora given the relatively small size of the site.
Completeness (e.g. was relevant area fully surveyed)	No	
Resources (e.g. degree of expertise available for plant identification)	No	Experienced botanist undertook most plant identifications on site.
Remoteness and/or access problems	No	Easily accessible site along Glendower Road. Road reserve vegetation very open and easily walked through.
Availability of contextual (e.g. bioregional) information for the study area.	No	WALGA statistics on remnant bushland

*Constraints have been rated as Significant, Moderate or No constraints

[^]Fungi and nonvascular flora (e.g. algae, mosses and liverworts) were not specifically surveyed for during the survey.

4 RESULTS

4.1 Desktop Studies

4.1.1 Flora Database Searches

The results of the database searches and their likelihood to occur on the site is outlined in Table 2.

In summary, habitat for the following species has been identified as possibly being on the site:

- *Eucalyptus crucis* subsp. *crucis* (Silver Mallee), Endangered;
- *Chamelaucium* sp. Parker Range (B.H. Smith 1255), Priority 1;
- *Eucalyptus calycogona* subsp. *miraculum* (Marvel Mallee), Priority 1;
- *Eucalyptus* sp. Dunbar Road (D. Nicolle & M. French DN 5466), Priority 1;
- *Goodenia heatheriana*, Priority 1;
- *Millotia newbeyi*, Priority 1;
- *Balaustion grandibracteatum* subsp. *junctura*, Priority 1;
- *Eutaxia lasiocalyx*, Priority 2;
- *Acacia desertorum* var. *nudipes*, Priority 3;
- *Acacia filifolia*, Priority 3;
- *Balaustion grandibracteatum* subsp. *grandibracteatum*, Priority 3;
- *Rinzia triplex* (Triad Rinzia), Priority 3; and
- *Grevillea neodissecta*, Priority 4.

None of the species identified have been previously recorded on the site and all species were identifiable at the time of the survey.

Conservation codes are in Appendix 4

Table 2: Identified Significant Flora Species and Likelihood of Occurring on the Site

Scientific Name	Common Name	Conservation Status (WA)	Status under EPBC Act	Habitat*	Likelihood to occur on the site
<i>Acacia leptoneura</i>		Critically Endangered	Critically Endangered	<i>Acacia leptoneura</i> is currently known from a single area northeast of Dowerin on a low rise on grey/white sandy loam over laterite and low lateritic ridge on brown sandy loam over laterite (DEC, 2012).	No – not in species range and record in error
<i>Dasymalla axillaris</i>	Native Foxglove	Critically Endangered	Critically Endangered	The Native Foxglove is known from sandy soils in the Yalgoo area of the northern area of the Avon Wheatbelt.	Highly Unlikely – not in species range and recorded within 10km
<i>Daviesia microcarpa</i>	Norseman Pea	Critically Endangered	Endangered	The Norseman Pea occurs in weathered gravel.	Possible – habitat may occur on the site
<i>Isopogon robustus</i>	Robust Coneflower	Critically Endangered	Critically Endangered	Robust Coneflower prefers skeletal grey sandy loam, laterite on ridges.	Unlikely – not typical habitat
<i>Eremophila viscida</i>	Varnish Bush	Endangered	Endangered	Varnish Bush occurs in granitic soils, sandy loam in stony gullies, sandplains.	Unlikely – not typical habitat
<i>Eucalyptus crucis</i> subsp. <i>crucis</i>	Silver Mallee	Endangered	Vulnerable	The Silver Mallee occurs in sand, loam with granite outcrops.	Possible – habitat may occur on the site
<i>Frankenia parvula</i>	Short-leaved Frankenia	Endangered	Endangered	The Short-leaved Frankenia occurs on sandy rises near saline drainage lines and salt lake edges	Highly Unlikely – not suitable habitat
<i>Philotheca falcata</i>	Sickle-leaved Waxflower	Endangered	Critically Endangered	Sickle-leaved Waxflower occurs in Mulga (<i>Acacia aneura</i>) shrubland on rocky slopes of red skeletal laterite.	Unlikely – not typical habitat
<i>Banksia dolichostyla</i> (listed as <i>Banksia sphaerocarpa</i> var. <i>dolichostyla</i> under the EPBC Act)	Ironcaps Banksia, Ironcap Banksia	Vulnerable	Vulnerable	Ironcaps Banksia occurs in lateritic gravel, grey sand.	Highly Unlikely – not suitable habitat
<i>Daviesia elongata</i>	Long-leaved Daviesia	Vulnerable	Vulnerable	Long-leaved Daviesia prefers sandy soils.	No – record in error – species occurs in the south-west
<i>Chamaelaucium</i> sp. Parker Range (B.H. Smith 1255)		Priority 1		<i>Chamaelaucium</i> sp. Parker Range occurs in dry yellow gravelly sand over laterite (Western Australian Herbarium, 2011).	Possible – habitat may occur on the site

Scientific Name	Common Name	Conservation Status (WA)	Status under EPBC Act	Habitat*	Likelihood to occur on the site
<i>Eucalyptus calycogona</i> subsp. <i>miraculum</i>	Marvel Mallee	Priority 1		Marvel Mallee occurs in mallee and mixed mallee-mallet vegetation on pale orange to red clay-loams to thin stony loams with ironstone gravel (Nicolle and French, 2009).	Possible – habitat may occur on the site
<i>Eucalyptus</i> sp. Dunbar Road (D. Nicolle & M. French DN 5466)		Priority 1		<i>Eucalyptus</i> sp. Dunbar Road occurs in calcareous red to grey loams with <i>Eucalyptus salubris</i> .	Possible – habitat may occur on the site
<i>Goodenia heatheriana</i>		Priority 1		<i>Goodenia heatheriana</i> occurs in red crumbly clay, greenstone gravel and cobbles on lower slopes, moderately exposed gently undulating plain, roadsides.	Possible – habitat may occur on the site
<i>Grevillea lissopleura</i>		Priority 1		<i>Grevillea lissopleura</i> occurs in stony loam on banded ironstone on ridges.	Highly Unlikely – no banded ironstone habitat
<i>Grevillea phillipsiana</i>		Priority 1		<i>Grevillea phillipsiana</i> grows in red sand, stony loam on granite hills.	Highly Unlikely – no suitable habitat
<i>Hemigenia</i> sp. Newdegate (E. Bishop 75)		Priority 1		<i>Hemigenia</i> sp. Newdegate occurs in clay loam on disturbed sites.	Unlikely – not typical habitat
<i>Hydrocotyle corynophora</i>		Priority 1		<i>Hydrocotyle corynophora</i> occurs in red-brown cracking clay loam on a network of wet depressions on flat hill top (Western Australian Herbarium, 2015).	Highly Unlikely – not suitable habitat
<i>Lepidosperma</i> sp. Mt Caudan (N. Gibson & M. Lyons 2081)		Priority 1		<i>Lepidosperma</i> sp. Mt Caudan was recorded in skeletal grey sandy loam, over massive ironstone with ironstone gravel and cobbles (Western Australian Herbarium, 1994).	Highly Unlikely – not suitable habitat
<i>Lepidosperma</i> sp. Parker Range (N. Gibson & M. Lyons 2094)		Priority 1		<i>Lepidosperma</i> sp. Parker Range is recorded from a ridge/slope in well-drained dry brown clay loam over granite (Western Australian Herbarium, 2013).	Unlikely – not typical habitat

Scientific Name	Common Name	Conservation Status (WA)	Status under EPBC Act	Habitat*	Likelihood to occur on the site
<i>Leucopogon</i> sp. Yellowdine (M. Hislop & F. Hort MH 3194)		Priority 1		<i>Leucopogon</i> sp. Yellowdine was recorded on a flat in moist yellow sand that has been burnt >5 years (Western Australian Herbarium, 2015).	Highly Unlikely – not suitable habitat
<i>Leucopogon validus</i>		Priority 1		<i>Leucopogon validus</i> occurs in dry, brown, rocky sandy loam, brown-orange sandy clay, gravel, ironstone, sandstone on low ranges, on and around exposed breakaways.	Highly Unlikely – not breakaway habitat
<i>Melichrus</i> sp. Coolgardie (K.R. Newbey 8698)		Priority 1		<i>Melichrus</i> sp. Coolgardie is recorded from a flat in yellow sand (Western Australian Herbarium, 2009).	Highly Unlikely – not yellow sand habitat
<i>Millotia newbeyi</i>		Priority 1		<i>Millotia newbeyi</i> occurs in red/brown loam, red clay on undulating plains.	Possible – habitat may occur on the site
<i>Rinzia fimbriolata</i>	Wheatbelt Rinzia	Priority 1		Wheatbelt Rinzia is recorded from sandy soil in mallee shrubland or woodland, also with one record from 'clay soil with quartz pieces' (Rye, 2017).	Unlikely – not typical habitat
<i>Rinzia medifila</i>	Parker Range Rinzia	Priority 1		Parker Range Rinzia Recorded in yellowish or reddish sandy soils, sometimes with laterite or greenstone, in Eucalyptus woodlands, often with <i>Melaleuca</i> (Rye, 2017).	Unlikely – not typical habitat
<i>Verticordia elizabethiae</i>	Elizabeth's Featherflower	Priority 1		Elizabeth's Featherflower growing on flats surrounding salt lakes, with halophytic heath (e.g. <i>Maireana</i> , <i>Gunnipopsis</i> and <i>Frankenia</i>) and fringing <i>Callitris</i> (Rye and Barrett, 2020)..	Highly Unlikely – not saline habitat
<i>Balaustion grandibracteatum</i> subsp. <i>junctura</i>		Priority 1		<i>Balaustion grandibracteatum</i> subsp. <i>junctura</i> occurs in sandy soils, sometimes with lateritic gravel or granite cobbles, in shrublands commonly dominated by <i>Acacia</i> , <i>Allocasuarina</i> or <i>Eucalyptus</i> species (Rye, 2022).	Possible – habitat may occur on the site
<i>Calectasia grandiflora</i>	Blue Tinsel Lily	Priority 2		Blue Tinsel Lily occurs in white, grey or yellow sand, sandy clay, gravel, laterite and granite in swampy areas, rock outcrops, flats, slopes and ridges.	No – record is in error species occurs on the Swan Coastal Plain
<i>Eutaxia lasiocalyx</i>		Priority 2		<i>Eutaxia lasiocalyx</i> grows in red sandy loam, laterite and quartz gravel on gentle lower slopes.	Possible – habitat may occur on the site
<i>Lissanthe scabra</i>		Priority 2		<i>Lissanthe scabra</i> grows in dry, white to orange-brown clay, sandy gravel loams, granite on breakaways, uplands.	Unlikely – not typical habitat

Scientific Name	Common Name	Conservation Status (WA)	Status under EPBC Act	Habitat*	Likelihood to occur on the site
<i>Rinzia rubra</i>	Red-based Rinzia	Priority 2		Red-based Rinzia occurs in Frank Hann National Park and Bremer Range, in sandy soils with vegetation dominated by Eucalyptus mallee scrublands or woodlands (Rye, 2017).	No – record in error and outside of species range
<i>Verticordia dasystylis</i> subsp. <i>dasystylis</i>		Priority 2		<i>Verticordia dasystylis</i> subsp. <i>dasystylis</i> grows in granitic sand or clay loam near granite rocks.	No – record in error and outside of species range
<i>Verticordia multiflora</i> subsp. <i>solox</i>		Priority 2		<i>Verticordia multiflora</i> subsp. <i>solox</i> grows in yellow sand over gravel, sand over granite.	Highly Unlikely – not suitable habitat
<i>Verticordia pulchella</i>		Priority 2		<i>Verticordia pulchella</i> grows in sandy soils over granite in massive granite areas.	Highly Unlikely – not suitable habitat
<i>Acacia desertorum</i> var. <i>nudipes</i>		Priority 3		<i>Acacia desertorum</i> var. <i>nudipes</i> grows in yellow sand, lateritic gravel on sandplains, flats.	Possible – habitat may occur on the site
<i>Acacia filifolia</i>		Priority 3		<i>Acacia filifolia</i> grows in yellow sand, gravelly lateritic sand on sandplains.	Possible – habitat may occur on the site
<i>Acacia formidabilis</i>		Priority 3		<i>Acacia formidabilis</i> grows in yellow or red/brown sand on undulating plains, hillsides.	Unlikely- not typical habitat
<i>Balaustion grandibracteatum</i> subsp. <i>grandibracteatum</i>		Priority 3		<i>Balaustion grandibracteatum</i> subsp. <i>grandibracteatum</i> grows in yellow-brown sand, laterite, gravel on moderately exposed flat sand plains (Rye, 2022).	Possible – habitat may occur on the site
<i>Bossiaea</i> sp. Jackson Range (G. Cockerton & S. McNee LCS 13614)		Priority 3		<i>Bossiaea</i> sp. Jackson Range is recorded from low banded ironstone hill, growing on duricrust (Western Australian Herbarium, 2006).	Highly Unlikely- not banded ironstone habitat
<i>Cryptandra crispula</i>		Priority 3		<i>Cryptandra crispula</i> grows in brown sandy clay, yellow loamy sand, red soil, pebbles on dune ridges, hills, near salt lakes.	Highly Unlikely – no salt lake habitat
<i>Eucalyptus polita</i>	Parker Range Mallee	Priority 3		Parker Range Mallee occurs in loam and sand around salt lakes on flats.	Highly Unlikely – no salt lake habitat
<i>Eutaxia rubricarina</i>		Priority 3		<i>Eutaxia rubricarina</i> grows in gravelly sand, grey to pinkish-white sandy clay, red loam on flats, slopes, valley floors, road verges.	Unlikely – not typical habitat

Scientific Name	Common Name	Conservation Status (WA)	Status under EPBC Act	Habitat*	Likelihood to occur on the site
<i>Hakea pendens</i>		Priority 3		<i>Hakea pendens</i> occurs in stony loam on ironstone ridges.	Highly Unlikely – no ironstone ridge habitat
<i>Lepidium genistoides</i>		Priority 3		<i>Lepidium genistoides</i> occurs in sandy loam.	Unlikely – not typical habitat
<i>Microseris walteri</i>		Priority 3		<i>Microseris walteri</i> grows in sandy soils on margins of salt lakes, granite rock areas, samphire flats.	Highly Unlikely – no salt lake habitat
<i>Notisia intonsa</i>	Shaggy Gnephosis	Priority 3		Shaggy Gnephosis grows in red/brown clay, stony saline loam.	Unlikely – not saline habitat
<i>Phlegmatospermum eremaeum</i>		Priority 3		Phlegmatospermum eremaeum occurs in stony loam.	
<i>Prostanthera nanophylla</i>		Priority 3		<i>Prostanthera nanophylla</i> grows in yellow sand over laterite, rocky loam on sandplains.	Unlikely – not typical habitat
<i>Rinzia torquata</i>	Necklace Rinzia	Priority 3		Necklace Rinzia occurs in yellow sand or lateritic habitats, sometimes with some clay, often in vegetation dominated by mallees, <i>Acacia</i> , <i>Allocasuarina</i> and <i>Melaleuca</i> (Rye, 2017).	Unlikely – not typical habitat
<i>Rinzia triplex</i>	Triad Rinzia	Priority 3		Triad Rinzia occurs on sandy plains in yellow to red, often gravelly or lateritic soils, with one record mentioning fragments of banded ironstone, dominated by <i>Acacia</i> , <i>Eucalyptus</i> or <i>Allocasuarina</i> , often with <i>Baeckea eldieriana</i> present (Rye, 2017).	Possible – habitat may occur on the site
<i>Stylidium choreanthum</i>	Dancing Triggerplant	Priority 3		Dancing Triggerplant grows in white/yellow or red sand on plains.	Unlikely – not typical habitat
<i>Stylidium pulviniforme</i>		Priority 3		<i>Stylidium pulviniforme</i> grows in white sand on winter-wet areas.	Highly Unlikely – not suitable habitat
<i>Teucrium diabolicum</i>	Devil's Germander	Priority 3		Devil's Germander grows in red cracking clay or clay loam, usually in shallow depressions or on low undulating plains that support low scrub or heath, or in association with low open woodland (e.g. with <i>Eucalyptus tenuis</i>) (Wege and Davis, 2020).	Unlikely – not typical clay habitat
<i>Verticordia mitodes</i>		Priority 3		<i>Verticordia mitodes</i> grows in yellow sand on undulating plains.	Highly Unlikely – not suitable habitat
<i>Verticordia stenopetala</i>		Priority 3		<i>Verticordia stenopetala</i> grows in yellow sand, sometimes with gravel on undulating plains.	Unlikely – not typical habitat

Scientific Name	Common Name	Conservation Status (WA)	Status under EPBC Act	Habitat*	Likelihood to occur on the site
<i>Acacia merrickiae</i>		Priority 4		<i>Acacia merrickiae</i> occurs in sandy loam, clay, yellow sand.	No – record in error, no records within 100km
<i>Eremophila inflata</i>	Swollen-flowered Eremophila	Priority 4		Swollen-flowered Eremophila grows in clay loam with ironstone gravel on flats, disturbed sites.	Highly Unlikely – not suitable habitat
<i>Grevillea neodissecta</i>		Priority 4		<i>Grevillea neodissecta</i> occurs in sand over laterite, clay loam.	Possible – habitat may occur on the site
<i>Microcorys</i> sp. Forrestania (V. English 2004)		Priority 4		<i>Microcorys</i> sp. Forrestania grows in yellow sandy clay or red-brown clay in open woodland or cleared areas.	Unlikely – not typical clay habitat
<i>Stenanthemum bremerense</i>		Priority 4		<i>Stenanthemum bremerense</i> grows in orange-brown sandy loam, orange-red gravelly loam, skeletal red loam, laterite, ironstone on top or sides of outcrops and breakaways.	Highly Unlikely – not suitable habitat

* sourced from Florabase as well as the DBCA database searches unless otherwise denoted

4.1.2 TEC/PEC Database Searches

Table 3 outlines the State and Commonwealth listed TECs and PECs that have been recorded in the vicinity of the site (Ecoscape, 2023).

Table 3: Recorded Threatened and Priority Ecological Communities

Ecological Community	Conservation Status WA	Status under the EPBC Act
Highclere Hills (Mayfield) vegetation complex (banded ironstone formation)	Priority 1	
Koolyanobbing vegetation complex (banded ironstone formation)	Priority 1	
Duladgin Quartzite Ridge	Priority 3	
Eucalypt woodlands of the Western Australian Wheatbelt	Priority 3	Critically Endangered
Granite outcrop pools with endemic aquatic fauna	Priority 3	
Plant assemblages of the Parker Range System	Priority 3	

The site does not contain banded ironstone, quartzite ridges, granite outcrop pools or is on the Parker Range System, therefore five of the six PECs do not occur on the site. Further investigation into the potential for the *Eucalypt woodlands of the Western Australian Wheatbelt* to occur on the site is in Section 4.4.3.

4.2 Flora

A total of 70 plant species were recorded during the flora survey (Appendix 5). The total consisted of 63 native species and 7 (10%) introduced species.

The plant Families with the highest representation of species were the Myrtaceae (Myrtle family – 13 species, all native), Asteraceae (Daisy family – 10 species, 7 native, 3 introduced), Chenopodiaceae (Chenopod family – 8 species, all native), Fabaceae (Wattle and Pea family – 7 species, all native) and Poaceae (Grass family – 6 species, 4 native and 2 introduced).

No Threatened or Priority species were recorded on the site.

Species richness in the ten quadrats ranged from 7-13 (av. 9.9). The average number of weeds in the ten quadrats was 0.2 (with eight quadrats recording no weeds and two quadrats recording one weed species) and averaged 1.8% of species in the quadrats (Appendix 6).

4.3 Vegetation

4.3.1 Biogeographic Region

Biogeographic regions of Western Australia are defined in the Interim Biogeographical Regionalisation for Australia (IBRA) and are defined on the basis of climate, geology, landform, vegetation and fauna.

The site is located in the Coolgardie IBRA region (C002 Southern Cross subregion).

4.3.2 Pre-European Vegetation Association

The Pre-European vegetation of Western Australia was mapped by Beard in the 1970s at a very broad scale of 1:1,000,000 in remote areas of the State. The vegetation association mapped on the site is:

Yilgarn_1068 which is described as *Medium woodland; salmon gum, morrel, gimlet & Eucalyptus sheathiana*

4.3.3 Vegetation Types

Seven vegetation types were described and mapped on the site (Figure 3).

The vegetation types are described in Table 4. Quadrat Data are in Appendix 6.

The vegetation at the southern end of the Glendower Road and Ghooli South Road intersection was found to be mostly grassy weeds and a few native shrubs and grasses with no trees (Plate 3). Native species observed were *Olearia muelleri*, *Austrostipa elegantissima*, *Ptilotus obovatus*, *Atriplex vesicaria* and *Accia merrallii*. None of these species is a Threatened or Priority species. The condition is Completely Degraded.



Plate 3: Intersection of Glendower and Ghooli South Road

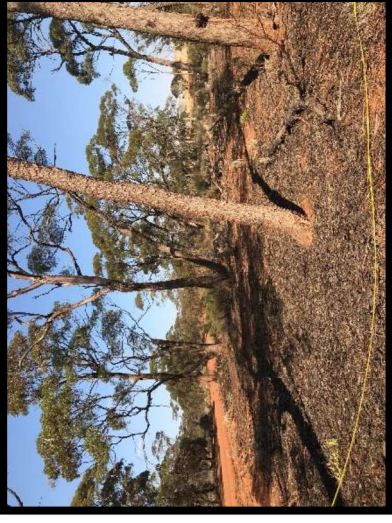

Table 4: Vegetation Types on the Site

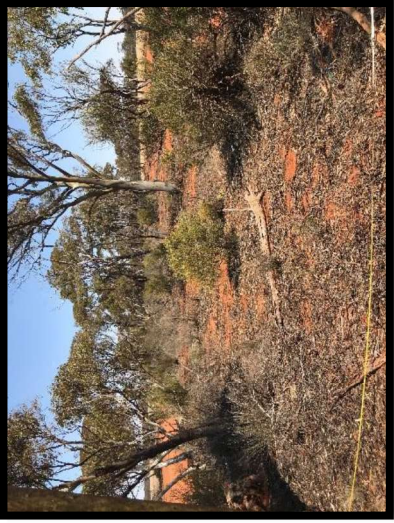
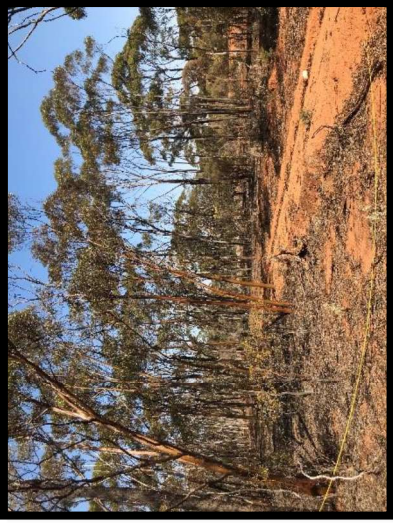
Vegetation Type	Description	Photograph
<p>Es <i>Eucalyptus salmonophloia</i> Low Woodland over <i>Eremophila scoparia</i>/<i>E. oppositifolia</i> Low Shrubland</p>	<p>A short section of this vegetation type occurs at the northern end of the site. <i>Eucalyptus salmonophloia</i> (Salmon Gums) are sparse and up to 15m high over an open, low understory with common species being <i>Eremophila scoparia</i>, <i>Eremophila oppositifolia</i>, <i>Atriplex vesicaria</i> and <i>Acacia merrallii</i>. The soils are orange sandy loam. Quadrat SC1 is representative of this vegetation type.</p>	
<p>EIEs <i>Eucalyptus loxophleba</i>/<i>E. salmonophloia</i> Woodland</p>	<p>This is the dominant vegetation type on the site, occurring in the western area through the reserve. <i>Eucalyptus loxophleba</i> is usually more dominant than <i>E. salmonophloia</i> with both species ranging from 15-25m high. The understory is low and open with common species <i>Eremophila scoparia</i>, <i>Olearia muelleri</i>, <i>Acacia merrallii</i> and occasionally <i>Melaleuca lanceolata</i>. The soils are orange-brown sandy loam. Quadrats SC5, SC6, SC8 and SC9 are representative of this vegetation type.</p>	

Vegetation Type	Description	Photograph
<p>EsEley <i>Eucalyptus salmonophloia</i> /<i>E. loxophleba</i>/<i>E. yilgarnensis</i> Woodland</p>	<p>A short section of this vegetation type occurs at the southern end of the route through the farmland area. Similar to the EIEs vegetation type but with the mallee species <i>Eucalyptus yilgarnensis</i> also common to 5m high. Species in the low, open understorey include <i>Phebalium</i> sp, <i>Austrostipa elegantissima</i>, <i>Exocarpos aphyllus</i>, <i>Eremophila scoparia</i> and <i>Acacia merrallii</i>.</p> <p>The soils are orange-brown sandy loam.</p> <p>Quadrat SC10 is representative of this vegetation type.</p>	
<p>EIEsp <i>Eucalyptus loxophleba</i>/<i>Eucalyptus spathulata</i> Woodland</p>	<p>This vegetation type occurred in the middle section through the reserve. <i>Eucalyptus spathulata</i> was more common than <i>E. loxophleba</i> but smaller at 12m high. Mid-storey shrubs included <i>Melaleuca lanceolata</i> and <i>Santalum acuminatum</i>. The lower shrubs and ground cover were very sparse.</p> <p>The soils are orange-brown sandy loam.</p> <p>Quadrat SC7 is representative of this vegetation type.</p>	

Vegetation Type	Description	Photograph
<p>Ey <i>Eucalyptus yilgarnensis</i> Low Woodland over <i>Melaleuca hamata</i> Tall Open Shrubland</p>	<p>Similar to the EsEIEy vegetation type but with only <i>Eucalyptus yilgarnensis</i> mallees present. Occurs in the southern half of the section of the route through the agricultural land. Shrubs are almost absent, with the native grass <i>Bromus arenarius</i> the most common species.</p> <p>The soils are orange sandy loam.</p> <p>Quadrat SC4 is representative of this vegetation type.</p>	
<p>EspAa <i>Eucalyptus spathulata</i> Low Woodland over <i>Acacia acuminata</i> Tall Shrubland</p>	<p>This vegetation type occurs in the northern part of the site on shallow loam over granite soils. <i>Eucalyptus spathulata</i> trees are up to 10m high and around 20% canopy cover over a prominent tall shrub cover of <i>Acacia acuminata</i> (Jam) 4-5m high. The lower shrub and groundcover is almost absent with <i>Austrostipa elegantissima</i> fairly common.</p> <p>The soils are orange-brown sandy loam over granite.</p> <p>Quadrat SC3 is representative of this vegetation type.</p>	

Vegetation Type	Description	Photograph
<p>Aa <i>Acacia acuminata</i> Tall Shrubland</p>	<p>Recorded near the northern part of the site on soils with some fine granite at the surface. <i>Acacia acuminata</i> shrubs are 3-4m high and moderately dense at around 30%. Ephemeral species recorded on this soil type but nowhere else on the site included <i>Siemssenia capillaris</i>, <i>Brachycome ciliaris</i>, <i>Waitzia acuminata</i> subsp. <i>acuminata</i> and <i>Borya sphaerocephala</i>.</p> <p>The soils are orange sandy loam with granite at the surface. Quadrat SC2 is representative of this vegetation type.</p>	

4.3.4 Vegetation Condition

The condition of the vegetation was assessed according to the system devised by Keighery and described in Bush Forever (Government of Western Australia, 2000) (Table 5).

Table 5: Vegetation Condition Rating Scale.

Condition	Description
Pristine	Pristine or nearly so, no obvious signs of disturbance.
Excellent	Vegetation structure intact, disturbance affecting individual species and weeds are non-aggressive species.
Very Good	Vegetation structure altered, obvious signs of disturbance. For example, disturbance to vegetation structure caused by repeated fires, the presence of some more aggressive weeds, dieback, logging and grazing.
Good	Vegetation structure significantly altered by very obvious signs of multiple disturbance. Retains basic vegetation structure or ability to regenerate it. For example, disturbance to vegetation structure caused by very frequent fires, the presence of some very aggressive weeds at high density, partial clearing, dieback and grazing.
Degraded	Basic vegetation structure severely impacted by disturbance. Scope for regeneration but not to a state approaching good condition without intensive management. For example, disturbance to vegetation structure caused by very frequent fires, the presence of very aggressive weeds, partial clearing, dieback and grazing.
Completely Degraded	The structure of the vegetation is no longer intact and the area is completely or almost completely without native species. These are often described as 'parkland cleared' with the flora comprising weed or crop species with isolated native trees or shrubs.

Source: Government of Western Australia, 2000.

The vegetation condition in the road reserve through the cleared agricultural areas was rated as Very Good as although there were very few weeds the understorey has been impacted by grazing. The areas through bushland reserve were rated as Excellent as there were very few signs of disturbance (Figure 4).

4.4 Conservation Significance of Flora and Vegetation

4.4.1 Flora

No Threatened or Priority species were recorded on the site or are expected to occur in any other season.

4.4.2 Vegetation Association

The area remaining in the Shire of Southern Cross of the vegetation association on the site is outlined in Table 6 (DBCA, 2014).

Table 6: Vegetation Association Statistics

Vegetation Association	Pre-European Extent	Remaining		Remaining in Secure Tenure	
	Area (ha)	Area (ha)	%	Area (ha)	%
Yilgarn 1068	67,865.16	21,412.37	31.55	41.23	0.06

The percentage remaining is above EPA's 30% minimum criteria for vegetation complexes.

4.4.3 Threatened and Priority Ecological Communities

The TEC/PEC database search ruled out five of the six ecological communities that were identified in the search on the basis that either the soil type or landform were not present on the site. The search considered there was a possibility that the Eucalypt woodlands of the Western Australian Wheatbelt TEC could occur on the site.

The Eucalypt woodlands of the Western Australian Wheatbelt ecological community was listed as Critically Endangered under the EPBC Act in December 2015.

According to the Key Diagnostic Characteristics for the Ecological Community contained within the Approved Conservation Advice for the Eucalypt woodlands of the Western Australian Wheatbelt (TSSC, 2015), a patch of the ecological community is limited to the following IBRA bioregions and subregions:

- Avon Wheatbelt (subregions AVW01 and AVW02);
- Mallee (MAL02 Western Mallee only); and
- Jarrah Forest (JAF01 and JAF02 eastern parts that are off the Darling Range and adjacent to the Avon Wheatbelt).

The power line route is within the Coolgardie C002 IBRA sub-region and therefore does not meet the first key diagnostic characteristic to be the Eucalypt woodlands of the Western Australian Wheatbelt TEC. Plate 4 taken from the Commonwealth Government information guide for the Eucalypt woodlands of the Western Australian Wheatbelt (TSSC, 2015) shows that Southern Cross and the linear strip of bushland reserve that the power line route traverses is outside the mapped area for the TEC and is within the area mapped as Great Western Woodlands.

Plate 4: Map of the Eucalypt woodlands of the Western Australian Wheatbelt

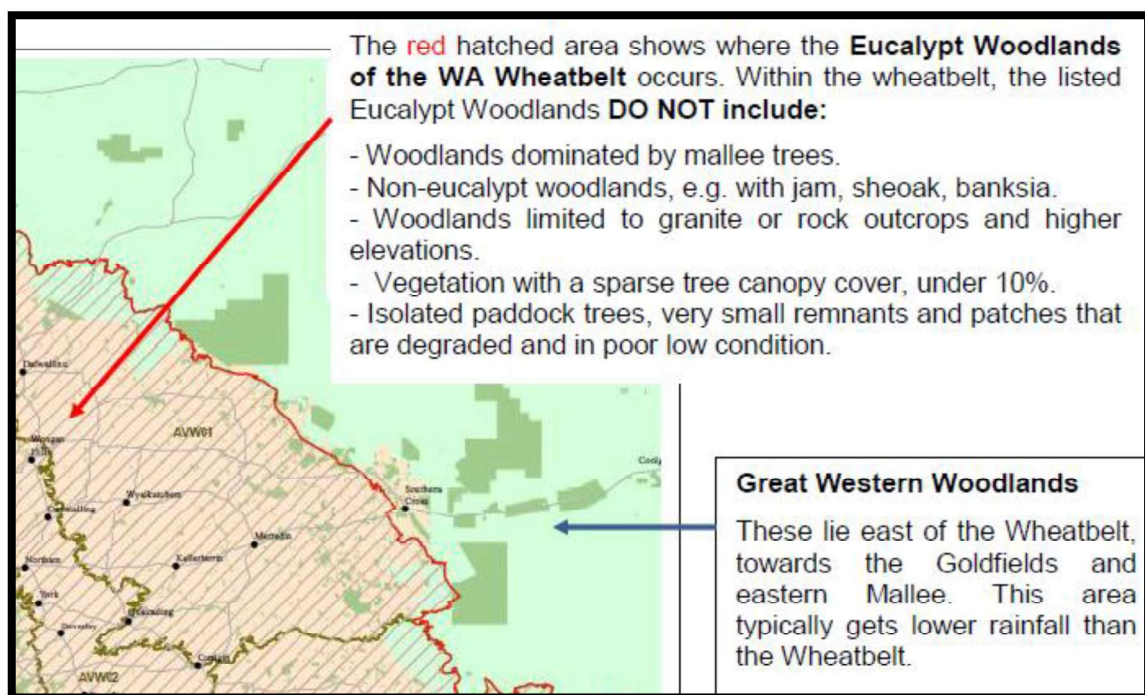

Furthermore, while the Eucalypts on the site are similar to those listed as occurring in the Eucalypt woodlands of the Western Australian Wheatbelt TEC, the Conservation Advice for the TEC states that:

Woodlands that have the same key eucalypt species but occur in adjacent bioregions, notably the Coolgardie, Esperance Sandplains, Yalgoo and Geraldton Sandplains bioregions are not part of the national ecological community. All woodlands that occur in bioregions outside the wheatbelt, as defined in this conservation advice, are not part of the WA Wheatbelt Woodland ecological community (TSSC, 2015).

5 SUMMARY

The Flora and Vegetation Survey of the proposed alignment for the Southern Cross Wind Farm powerline, subject to the Flora and Vegetation Survey found the following:

- A total of 70 plant species were recorded on the site including 63 native and 7 introduced species (10%);
- No Threatened or Priority flora species were recorded on the site;
- Seven vegetation types were described and mapped on the site; six of which were Eucalypt woodlands dominated by *Eucalyptus salmonophloia*, *Eucalyptus loxophleba*, *Eucalyptus yilgarnensis* or *Eucalyptus spathulata* and one Shrubland dominated by *Acacia acuminata*;
- The condition of the native vegetation was assessed as Very Good for areas surrounded by farmland due to an impacted understorey and Excellent in areas surrounded by native vegetation;
- The site is within the Coolgardie C002 IBRA sub-region;
- The vegetation is part of Beard vegetation association Yilgarn 1068. There is approximately 31.5% of the pre-European extent of vegetation association Yilgarn 1068 remaining. The vegetation on the site is therefore not of regional significance;
- None of the vegetation types is a Threatened or Priority Ecological Community. The vegetation has similar characteristics to the Eucalypt woodlands of the Western Australian Wheatbelt TEC, however does not meet the Key Diagnostic Characteristic as it is outside the IBRA region and sub-region in which the TEC occurs; and
- The vegetation at the southern end of the Glendower Road and Ghooli South Road intersection was found to be mostly grassy weeds and a few native shrubs and grasses with no trees. The vegetation is Completely Degraded with no Threatened or Priority plant species.

6 REFERENCES

- Atlas of Living Australia (ALA) (2022) Australia's Biodiversity Data <https://www.ala.org.au/> Accessed December 2023 Canberra, Australian Capital Territory
- Beard, J.S. (1990) *Vegetation Survey of Western Australia 1:1000000* Vegetation Series Swan University of Western Australia Press
- Bureau of Meteorology (BOM) (2023) *Climate Data Online* Accessed December 2023 <http://www.bom.gov.au/climate/data/> Government of Western Australia, Perth.
- Department of Biodiversity, Conservation and Attractions (DBCA) (2014) *2014 Statewide Vegetation Complex Statistics Report* Perth Western Australia
- Department of Climate Change, Environment, Energy and Water (DCCEEW) (2023) Protected Matters Search Tool. <http://www.environment.gov.au/cgi-bin/sprat/public/publicthreatenedlist.pl> <http://www.environment.gov.au/webgis-framework/apps/pmst/pmst.jsf> Accessed November 2023 Commonwealth of Australia.
- Department of Environment and Conservation (DEC) (2012) *Acacia leptoneura Interim Recovery Plan 2012-2017 Interim Recovery Plan No 326* Perth, Western Australia
- Department of Primary Industries and Regional Development (DPIRD) (2023) Natural Resource Information. Accessed November 2023 <http://maps.agric.wa.gov.au/nrm-info/> Government of Western Australia, Perth.
- Department of the Environment and Energy (DoEE) (2018) Species Profile and Threats (SPRAT) Database. <http://www.environment.gov.au/cgi-bin/sprat/public/publicthreatenedlist.pl> Commonwealth of Australia.
- Ecoscape (2023) *Southern Cross Wind Farm Desktop Assessment* Reference 4794-22 Southern Cross Wind Farm Desktop Assessment Rev1 Perth, Western Australia
- Environmental Protection Authority (EPA) (2016) EPA Technical Guidance *Flora and Vegetation Surveys for Environmental Impact Assessment* Perth Western Australia
- Government of Western Australia (2000) *Bush Forever - Keeping the Bush in the City. Volume 2: Directory of Bush Forever Sites.* Perth, Western Australia.
- Landgate (2023) Historical Aerial Photography Accessed November 2023 <https://www.landgate.wa.gov.au/bmvf/app/mapviewer/> Government of Western Australia,
- National Map (2023) Map-Based Access to Spatial Data from Australian Government Agencies <http://nationalmap.gov.au/#wa> Accessed November 2023 Government of Australia
- Nicolle, D. and French, M.E. (2009) *Eucalyptus calycogona* subsp. *miracula* (Myrtaceae), a new subspecies from the central wheatbelt of Western Australia *Nuytsia* 19: 99-105 Perth, Western Australia

- Rye, B.L. (2017) An expanded circumscription and new infrageneric classification of *Rinzia* (Myrtaceae: Chamelaucieae) *Nuytsia* 28:39-93 Perth, Western Australia
- Rye, B.L. (2022) An expanded circumscription and revision of the Western Australian genus *Balaustion* (Myrtaceae: Chamelaucieae: Hysterobaeckeinae) *Nuytsia* 33: 149-204 Perth, Western Australia
- Rye, B.L. and Barrett, M.D. (2020) A new species that's worth its salt: *Verticordia elizabethiae* (Myrtaceae: Chamelaucieae), a salt-tolerant rarity from semi-arid Western Australia Short Communication *Nuytsia* 31: 259-263 Perth, Western Australia
- Threatened Species Scientific Committee (TSSC) (2015) *Environment Protection and Biodiversity Conservation Act 1999 (EPBC Act) Approved Conservation Advice (including listing advice) for the Eucalypt Woodlands of the Western Australian Wheatbelt* Commonwealth of Australia
- Wege, J.A. and Davis, R.W. (2020) Better the devil you know: *Teucrium diabolicum* (Lamiaceae), a new species from mining tenements in the Coolgardie bioregion Short Communication *Nuytsia* 31: 129-133 Perth, Western Australia
- Western Australian Herbarium (1994) Atlas of Living Australia; Australia's Virtual Herbarium Record *Lepidosperma* sp. Mt Caudan <http://biocache.ala.org.au/occurrences/cc361d46-aade-42c2-b71e-86f4a1a54459> Accessed April 2017 Perth, Western Australia
- Western Australian Herbarium (2006) Atlas of Living Australia; Australia's Virtual Herbarium Record for *Bossiaea* sp. Jackson Range <http://biocache.ala.org.au/occurrences/78650b08-7267-4fdb-a712-c2f6ba8fb3a9> Accessed March 2017 Perth, Western Australia
- Western Australian Herbarium (2009) Atlas of Living Australia; Australia's Virtual Herbarium Record *Melichrus* sp. Coolgardie <http://biocache.ala.org.au/occurrences/6fb3a220-8e3c-4e59-ad77-ced4255a53d0> Accessed April 2017 Perth, Western Australia
- Western Australian Herbarium (2011) Atlas of Living Australia; Australia's Virtual Herbarium Record for *Chamelaucium* sp. Parker Range <http://biocache.ala.org.au/occurrences/ebba510c-00e5-4692-afdc-a86f67ce410a> Accessed March 2017 Perth, Western Australia
- Western Australian Herbarium (2013) Atlas of Living Australia; Australia's Virtual Herbarium Record *Lepidosperma* sp. Parker Range <http://biocache.ala.org.au/occurrences/5b3cd77b-ba28-4675-aec6-83e31577682e> Accessed April 2017 Perth, Western Australia
- Western Australian Herbarium (2015) Atlas of Living Australia; Australia's Virtual Herbarium Record <http://biocache.ala.org.au/occurrences/b62d853e-70d2-4da5-848a-effae065a075> Accessed March 2016 Perth, Western Australia
- Western Australian Herbarium (2015c) Australian Virtual Herbarium Record on The Atlas of Living Australian. Accessed April 2015 <http://biocache.ala.org.au/occurrences/1dad94b3-d2c4-4fe7-ad11-a608f22e648a> Perth, Western Australia.

FIGURES

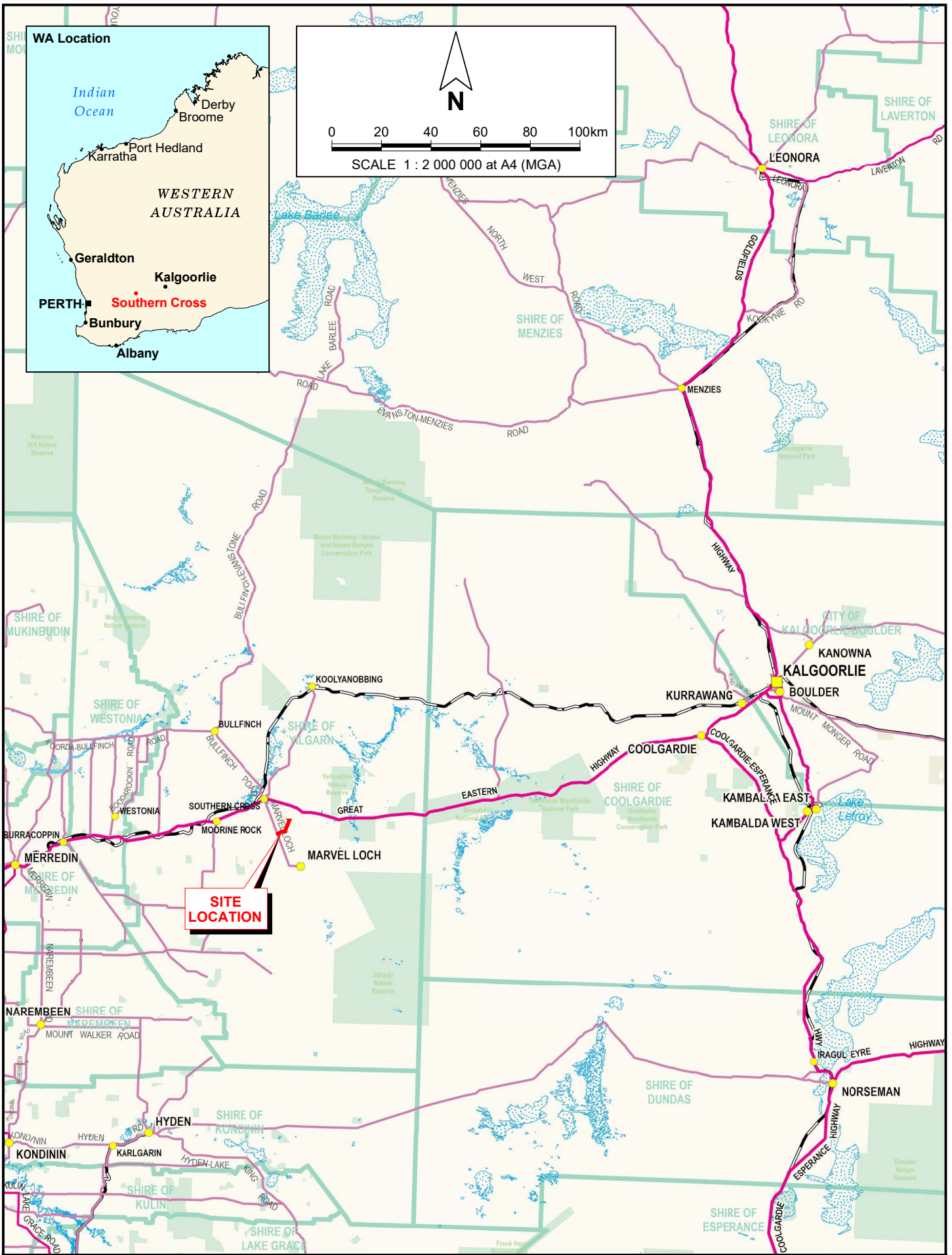

PINPOINT CARTOGRAPHICS (08) 9562 7136 2023-797-01.dgn

Drawn: P. van der Moezel	Date: 20 Dec 2023
Job: 10551 Rpt: 2023-797	Revision: A

Southern Cross Wind Pty Ltd
 FLORA AND VEGETATION SURVEY
 SOUTHERN CROSS WIND FARM

REGIONAL LOCATION

Figure 1

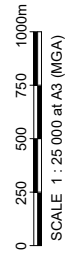
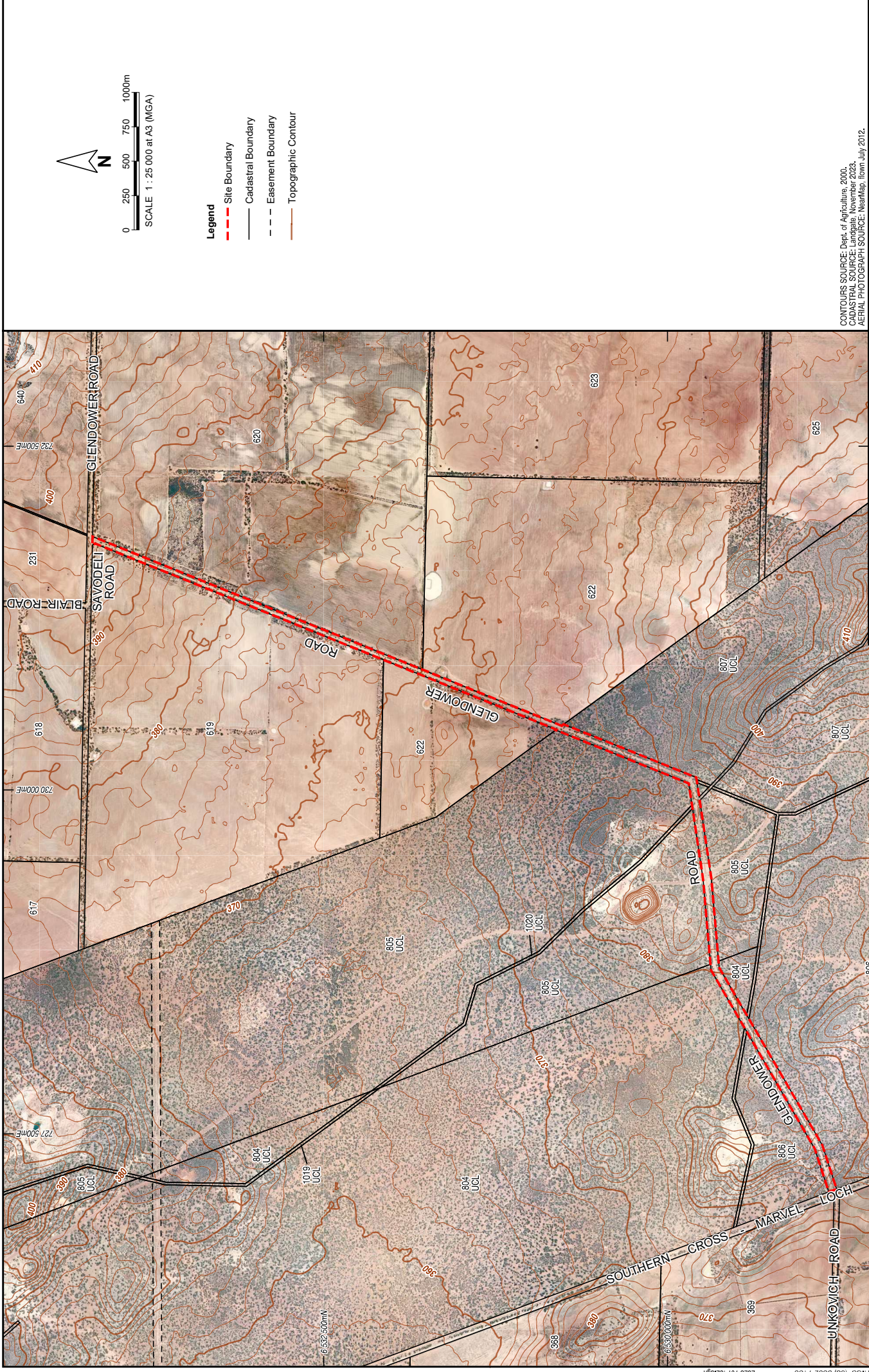

- Legend**
- Site Boundary
 - Cadastral Boundary
 - - - Easement Boundary
 - Topographic Contour

CONTOURS SOURCE: Dept. of Agriculture, 2000.
 CADASTRAL SOURCE: Landgate Victoria, 2023.
 AERIAL PHOTOGRAPH SOURCE: Nearmap, flown July, 2012.

Southern Cross Wind Pty Ltd
 FLORA AND VEGETATION SURVEY
 SOUTHERN CROSS WIND FARM

PGV ENVIRONMENTAL

Drawn: P. van der Meezel	Date: 20 Dec 2023
Job: 10551	Proj: 2023-797
	Revision: A

SITE BOUNDARY AND TOPOGRAPHY

Figure 2

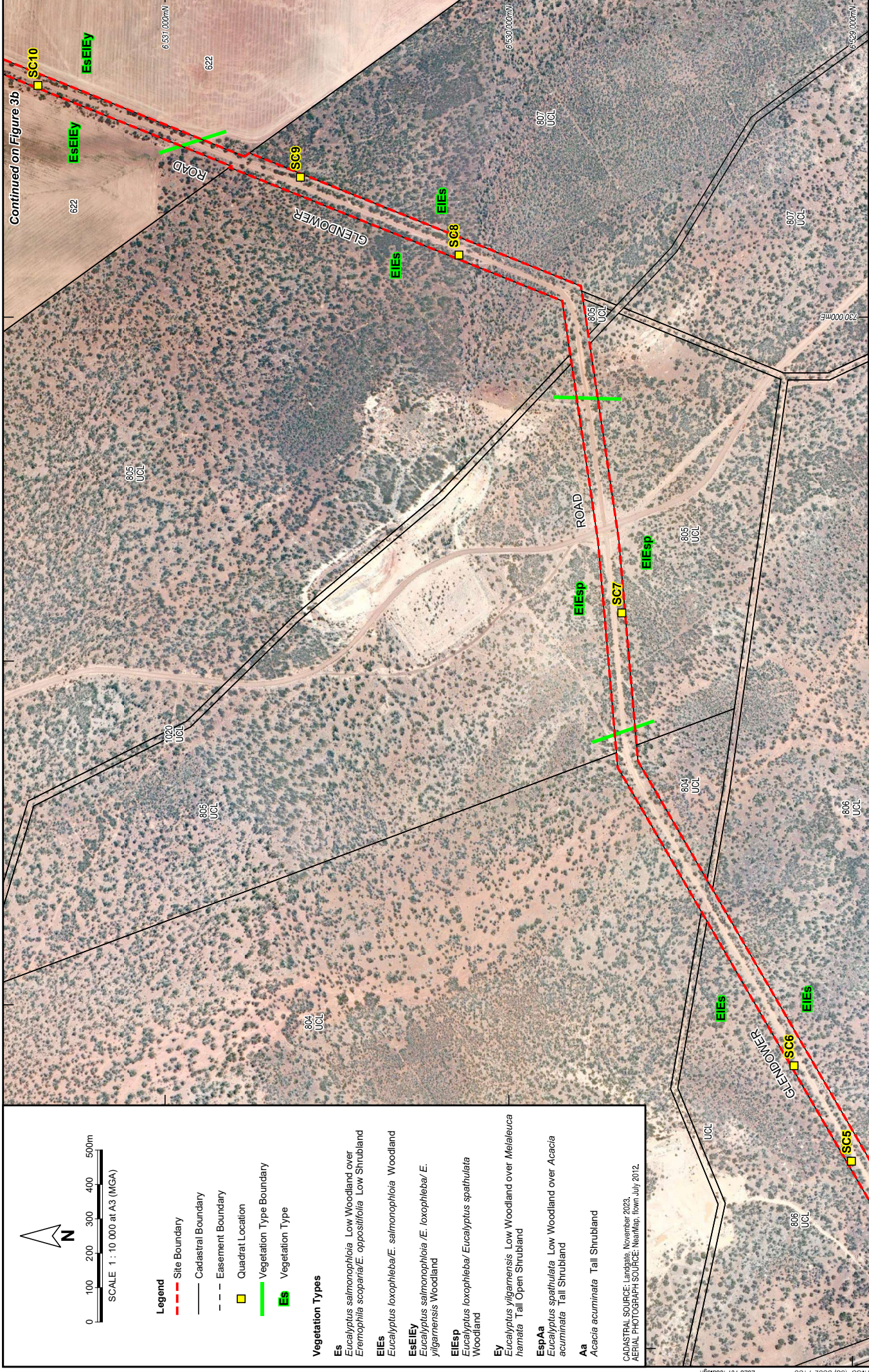

Continued on Figure 3b

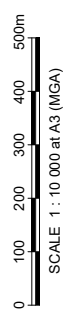

- Legend**
- - - Site Boundary
 - Cadastral Boundary
 - Easement Boundary
 - Quadrat Location
 - Vegetation Type Boundary
 - ES Vegetation Type

- Vegetation Types**
- Es**
Eucalyptus salmonophloia Low Woodland over *Eremophila scoparia*/*E. oppositifolia* Low Shrubland
 - EIEs**
Eucalyptus toxophleba/*E. salmonophloia* Woodland
 - ESEIEy**
Eucalyptus salmonophloia/*E. toxophleba*/*E. yligarnensis* Woodland
 - EIEsp**
Eucalyptus toxophleba/*Eucalyptus spathulata* Woodland
 - Ey**
Eucalyptus yligarnensis Low Woodland over *Melaleuca hamata* Tall Open Shrubland
 - EspAa**
Eucalyptus spathulata Low Woodland over *Acacia acuminata* Tall Shrubland
 - Aa**
Acacia acuminata Tall Shrubland

CADASTRAL SOURCE: Landgate, November 2023.
AERIAL PHOTOGRAPH SOURCE: NearMap, Town July 2012.

	Southern Cross Wind Pty Ltd FLORA AND VEGETATION SURVEY SOUTHERN CROSS WIND FARM	
	Drawn: P. van der Meezel Job: 10551	Date: 21 Dec 2023 Rpt: 2023-797

Figure 3a

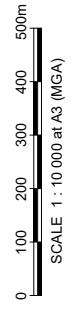
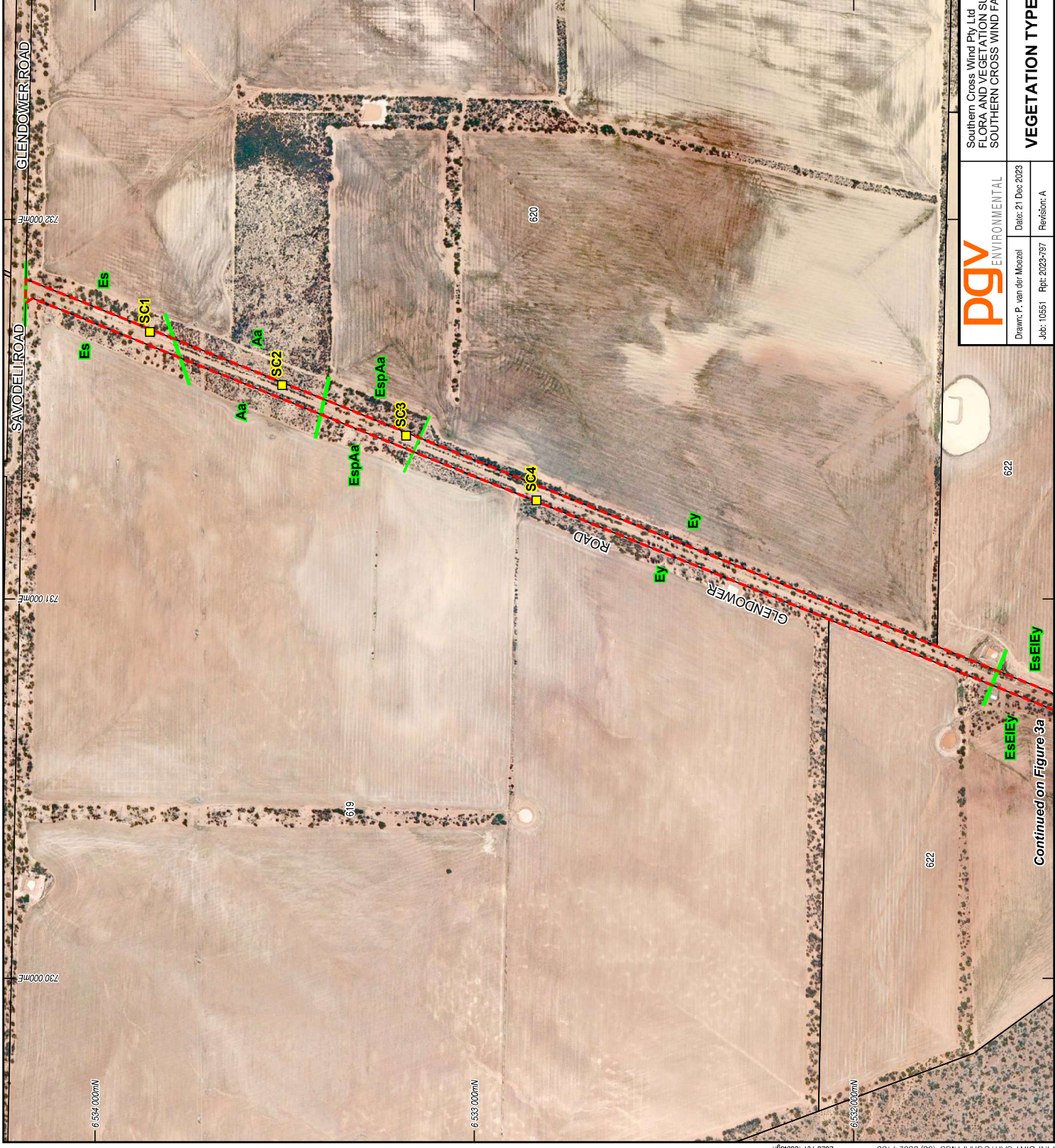

Legend

- - - Site Boundary
- Cadastral Boundary
- Easement Boundary
- Quadrat Location
- Vegetation Type Boundary
- Es Vegetation Type

Vegetation Types

- Es**
Eucalyptus salomonophloia Low Woodland over *Eremophila scoparia*/*E. oppositifolia* Low Shrubland
- EIEs**
Eucalyptus loxophleba/*E. salomonophloia* Woodland
- EsEIEy**
Eucalyptus salomonophloia (*E. loxophleba*/*E. yligamensis*) Woodland
- EIEsp**
Eucalyptus loxophleba/*Eucalyptus spathulata* Woodland
- Ey**
Eucalyptus yligamensis Low Woodland over *Melaleuca hamata* Tall Open Shrubland
- EspAa**
Eucalyptus spathulata Low Woodland over *Acacia acuminata* Tall Shrubland
- Aa**
Acacia acuminata Tall Shrubland

CADASTRAL SOURCE: Landgate, November 2023.
AERIAL PHOTOGRAPH SOURCE: NearMap, flown July 2012.

Southern Cross Wind Pty Ltd
FLORA AND VEGETATION SURVEY
SOUTHERN CROSS WIND FARM

PGV ENVIRONMENTAL
Drawn: P. van der Meezel Date: 21 Dec 2023
Job: 10551 Rpt: 2023-797 Revison: A

VEGETATION TYPES

Continued on Figure 3a

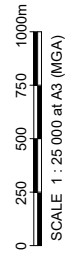
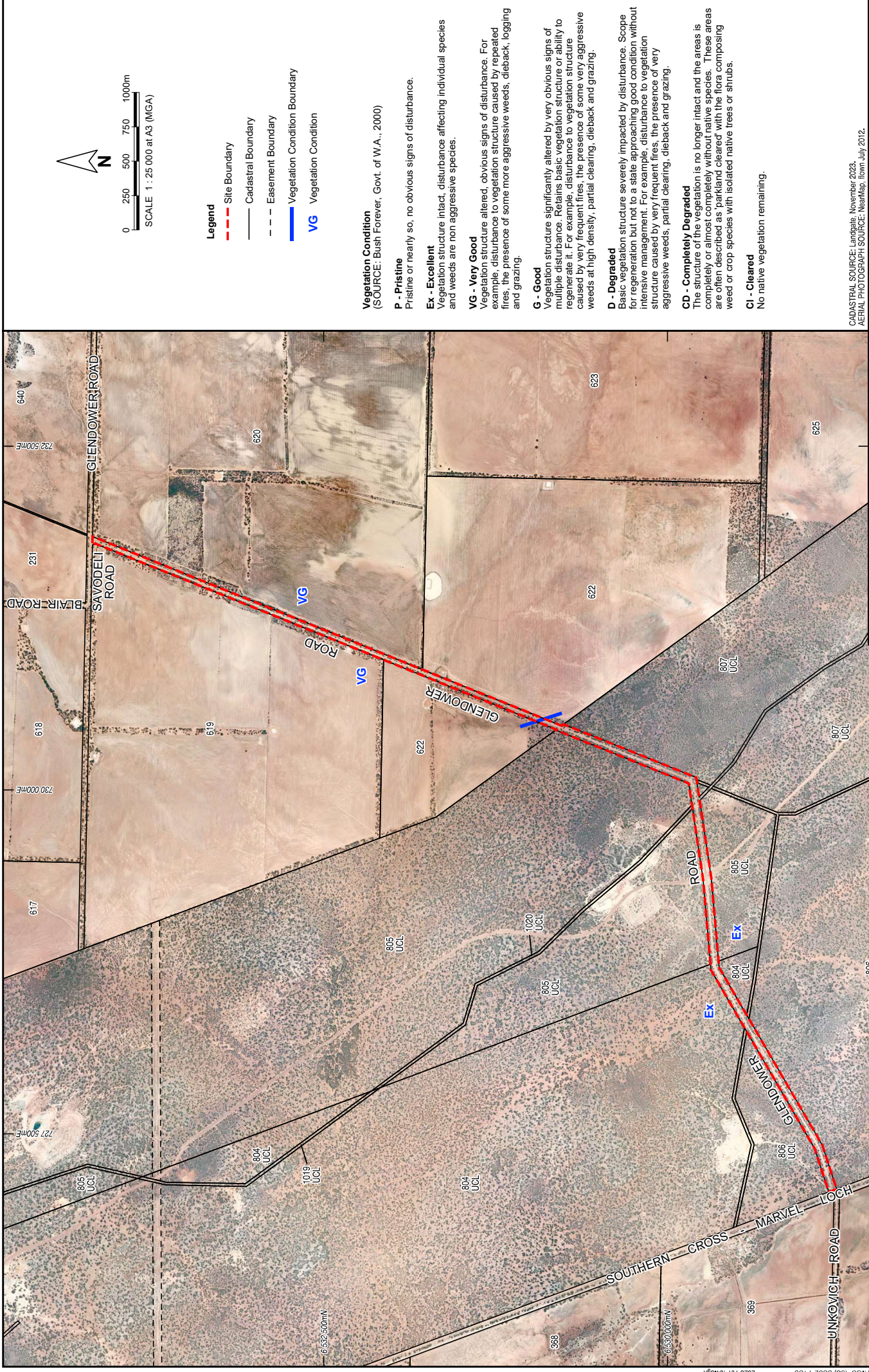

- Legend**
- - - Site Boundary
 - Cadastral Boundary
 - Easement Boundary
 - Vegetation Condition Boundary
 - VG Vegetation Condition

Vegetation Condition
(SOURCE: Bush Forever, Govt. of W.A., 2000)

- P - Pristine**
Pristine or nearly so, no obvious signs of disturbance.
- Ex - Excellent**
Vegetation structure intact, disturbance affecting individual species and weeds are non aggressive species.
- VG - Very Good**
Vegetation structure altered, obvious signs of disturbance. For example, disturbance to vegetation structure caused by repeated fires, the presence of some more aggressive weeds, dieback, logging and grazing.
- G - Good**
Vegetation structure significantly altered by very obvious signs of multiple disturbance. Retains basic vegetation structure or ability to regenerate it. For example, disturbance to vegetation structure caused by very frequent fires, the presence of some very aggressive weeds at high density, partial clearing, dieback and grazing.
- D - Degraded**
Basic vegetation structure severely impacted by disturbance. Scope for regeneration but not to a state approaching good condition without intensive management. For example, disturbance to vegetation structure caused by very frequent fires, the presence of very aggressive weeds, partial clearing, dieback and grazing.
- CD - Completely Degraded**
The structure of the vegetation is no longer intact and the areas is completely or almost completely without native species. These areas are often described as 'parkland cleared' with the flora composing weed or crop species with isolated native trees or shrubs.
- CI - Cleared**
No native vegetation remaining.

CADASTRAL SOURCE: Landgate, November 2023.
AERIAL PHOTOGRAPH SOURCE: NearMap, flown July 2012.

PGV ENVIRONMENTAL

Drawn: P. van der Meezel Date: 21 Dec 2023

Job: 10551 Pgt: 2023-797 Revision: A

Southern Cross Wind Pty Ltd
FLORA AND VEGETATION SURVEY
SOUTHERN CROSS WIND FARM

VEGETATION CONDITION

Figure 4

APPENDIX 1

Ecoscape DBCA Flora Database Search

Table 6: Conservation listed flora species records (DBCA; WA Herbarium) within a 25 km buffer around the survey area (Map 5), Threatened flora highlighted

Taxon	DBCA Priority Status	BC Act Status	EPBC Act Status
<i>Acacia ancistrophylla</i> var. <i>perarcuata</i>	P3	-	-
<i>Acacia asepala</i>	P2	-	-
<i>Acacia concolorans</i>	P2	-	-
<i>Acacia crenulata</i>	P3	-	-
<i>Acacia cylindrica</i>	P3	-	-
<i>Acacia desertorum</i> var. <i>nudipes</i>	P3	-	-
<i>Acacia filifolia</i>	P3	-	-
<i>Acacia formidabilis</i>	P3	-	-
<i>Acacia merrickiae</i>	P4	-	-
<i>Balaustion grandibracteatum</i> subsp. <i>grandibracteatum</i>	P3	-	-
<i>Balaustion grandibracteatum</i> subsp. <i>juncturum</i>	P2	-	-
<i>Bossiaea</i> sp. Jackson Range (G. Cockerton & S. McNee LCS 13614)	P3	-	-
<i>Chamelaucium</i> sp. Parker Range (B.H. Smith 1255)	P1	-	-
<i>Cryptandra crispula</i>	P3	-	-
<i>Daviesia microcarpa</i>	T	T	EN
<i>Eremophila caerulea</i> subsp. <i>merrallii</i>	P4	-	-
<i>Eremophila inflata</i>	P4	-	-
<i>Eucalyptus calycogona</i> subsp. <i>miraculum</i>	P1	-	-
<i>Eucalyptus crucis</i> subsp. <i>crucis</i>	T	T	VU
<i>Eucalyptus polita</i>	P3	-	-
<i>Eucalyptus</i> sp. Dunbar Road (D. Nicolle & M. French DN 5466)	P1	-	-
<i>Eutaxia lasiocalyx</i>	P2	-	-
<i>Eutaxia rubricarina</i>	P3	-	-

Taxon	DBCAs Priority Status	BC Act Status	EPBC Act Status
<i>Frankenia parvula</i>	T	T	EN
<i>Goodenia heatheriana</i>	P1	-	-
<i>Grevillea lissopleura</i>	P1	-	-
<i>Grevillea phillipsiana</i>	P1	-	-
<i>Hakea pendens</i>	P3	-	-
<i>Hemigenia</i> sp. <i>Newdegate</i> (E. Bishop 75)	P1	-	-
<i>Hydrocotyle corynophora</i>	P1	-	-
<i>Isopogon robustus</i>	T	T	CE
<i>Lepidium genistoides</i>	P3	-	-
<i>Lepidosperma</i> sp. <i>Mt Caudan</i> (N. Gibson & M. Lyons 2081)	P1	-	-
<i>Leucopogon</i> sp. <i>Yellowdine</i> (M. Hislop & F. Hort MH 3194)	P2	-	-
<i>Lepidosperma</i> sp. <i>Parker Range</i> (N. Gibson & M. Lyons 2094)	P1	-	-
<i>Leucopogon validus</i>	P1	-	-
<i>Lissanthe scabra</i>	P2	-	-
<i>Melichrus</i> sp. <i>Coolgardie</i> (K.R. Newbey 8698)	P1	-	-
<i>Microcorys</i> sp. <i>Forrestania</i> (V. English 2004)	P4	-	-
<i>Microseris walteri</i>	P3	-	-
<i>Millotia newbeyi</i>	P1	-	-
<i>Notisia intonsa</i>	P3	-	-
<i>Philothea falcata</i>	T	T	CE
<i>Phlegmatospermum eremaeum</i>	P3	-	-
<i>Prostanthera nanophylla</i>	P3	-	-
<i>Rinzia fimbriolata</i>	P1	-	-
<i>Rinzia torquata</i>	P3	-	-
<i>Rinzia medifila</i>	P1	-	-
<i>Rinzia triplex</i>	P3	-	-
<i>Stenanthemum bremerense</i>	P4	-	-
<i>Stylidium choreanthum</i>	P3	-	-
<i>Stylidium pulviniforme</i>	P3	-	-
<i>Teucrium diabolicum</i>	P3	-	-
<i>Verticordia dasystylis</i> subsp. <i>dasystylis</i>	P2	-	-
<i>Verticordia elizabethiae</i>	P1	-	-
<i>Verticordia mitodes</i>	P3	-	-
<i>Verticordia multiflora</i> subsp. <i>solox</i>	P2	-	-
<i>Verticordia stenopetala</i>	P3	-	-

APPENDIX 2

Atlas of Living Australia Database Search

Species	Species Name	Scientific Name	Taxon Rank	Kingdom	Phylum	Class	Order	Family	Genus	Vernacular Name	Number of records
https://biodiversity.org.au/afd/taxa/6117768b-5460-4626-8400-e171464e08ad	<i>Corvus coronoides</i>	Vigors & Horsfield, 1827	species	Animalia	Chordata	Aves	Passeriformes	Corvidae	<i>Corvus</i>	Australian Raven	153
https://biodiversity.org.au/afd/taxa/5f2199-4664-487f-90b3586f680a	<i>Bairdornis zosterops</i>	(Shaw, 1838)	species	Animalia	Chordata	Aves	Psittaciformes	Psittacidae	<i>Bairdornis</i>	Australian Ringneck	139
https://biodiversity.org.au/afd/taxa/93334979-6002-4180-bc5e-08d8b1349c2c	<i>Smicromis brevirostris</i>	(Gould, 1838)	species	Animalia	Chordata	Aves	Psittaciformes	Acridotheridae	<i>Smicromis</i>	Brown Weebill	133
https://biodiversity.org.au/afd/taxa/6204979f-5302-41ea-943f-01d5c4207fb	<i>Anthochaera (Anthochaera) carunculata</i>	(Shaw, 1790)	species	Animalia	Chordata	Aves	Psittaciformes	Meliphagidae	<i>Anthochaera</i>	Red Wattlebird	115
https://biodiversity.org.au/afd/taxa/e3102345-2041-4c5c-952d-431591466bdf	<i>Pardalotus (Pardalotinus) striatus</i>	(Gmelin, 1789)	species	Animalia	Chordata	Aves	Psittaciformes	Meliphagidae	<i>Pardalotus</i>	Striated Pardalote	114
https://biodiversity.org.au/afd/taxa/91b4e548-8013-486a-9050f06c4638a	<i>Eolophus roseicapilla</i>	(Vieillot, 1817)	species	Animalia	Chordata	Aves	Psittaciformes	Cacatuidae	<i>Eolophus</i>	Galah	110
https://biodiversity.org.au/afd/taxa/ce179284-6807-4986-992f-13129bd13997	<i>Grallina cyanoleuca</i>	(Latham, 1801)	species	Animalia	Chordata	Aves	Psittaciformes	Monacidae	<i>Grallina</i>	Maggpie-lark	105
https://biodiversity.org.au/afd/taxa/96d07819-6941-4083-3464-c12973161c9	<i>Liporniches (Austrostromia) flavoviridis</i>	(Cockrell, 1905)	species	Animalia	Athropoda	Insecta	Hymenoptera	Halictidae	<i>Liporniches</i>	Yellow-throated Miner	88
https://biodiversity.org.au/afd/taxa/5c00581a-0398-4868-8a4b-952d443321cd	<i>Manorina (Myzanthra) flavivula</i>	(Gould, 1840)	species	Animalia	Chordata	Aves	Passeriformes	Meliphagidae	<i>Manorina</i>	Willie Wagtail	87
https://biodiversity.org.au/afd/taxa/1c40c12-1616-484b-0578-0673551214fd	<i>Rhipidura (Salpinctes) leucophrys</i>	(Latham, 1801)	species	Animalia	Chordata	Aves	Passeriformes	Rhipiduridae	<i>Rhipidura</i>	Singing Honeyeater	81
https://biodiversity.org.au/afd/taxa/6cc01b57-0666-4097-b0f6-988b1a392112	<i>Gavicalis virescens</i>	(Vieillot, 1817)	species	Animalia	Chordata	Aves	Passeriformes	Meliphagidae	<i>Gavicalis</i>	Brown Honeyeater	79
https://biodiversity.org.au/afd/taxa/4a6105e-c24e-4033-9687-bee6d41086347	<i>Lichmera (Lichmera) indistincta</i>	(Vigors & Horsfield, 1827)	species	Animalia	Chordata	Aves	Passeriformes	Meliphagidae	<i>Lichmera</i>	Australian Magpie	76
https://biodiversity.org.au/afd/taxa/529134e8-f1bb-4465-8b65-92915b96ac5	<i>Gymnophina tibicen</i>	(Latham, 1801)	species	Animalia	Chordata	Aves	Passeriformes	Aramidae	<i>Gymnophina</i>	Spiny-cheeked Honeyeater	74
https://biodiversity.org.au/afd/taxa/6896c1d0-2079-4771-832a-07711c6d07c4d	<i>Acanthagenys ruficollis</i>	Gould, 1838	species	Animalia	Chordata	Aves	Passeriformes	Meliphagidae	<i>Acanthagenys</i>		67
https://biodiversity.org.au/afd/taxa/8912891098	<i>Acacia rosselii</i>	F. Muell.	species	Plantae	Charophyta	Equisetopsida	Fabales	Fabaceae	<i>Acacia</i>		64
https://biodiversity.org.au/afd/taxa/af11871-c02e-4864-83ae-393d452814b7	<i>Nesophtolis leucotis</i>	(Latham, 1801)	species	Animalia	Chordata	Aves	Passeriformes	Meliphagidae	<i>Nesophtolis</i>	White-eared Honeyeater	64
https://biodiversity.org.au/afd/taxa/39033a3e-faf5-4b46-af50-692c6f632168	<i>Calyptrornichus (Calyptrornichus) banki</i>	(Latham, 1801)	species	Animalia	Chordata	Aves	Psittaciformes	Cacatuidae	<i>Calyptrornichus</i>	Red-tailed Black Cockatoo	63
https://biodiversity.org.au/afd/taxa/7b00e0-108f-4d49-b189-80628674335	<i>Ocyphaps lophotes</i>	(Temminck, 1822)	species	Animalia	Chordata	Aves	Columbiformes	Columbidae	<i>Ocyphaps</i>	Crested Pigeon	63
https://biodiversity.org.au/afd/taxa/0156411-170d-4719-914e-15801b177027	<i>Cracticus nigrogularis</i>	(Gould, 1827)	species	Animalia	Chordata	Aves	Passeriformes	Aramidae	<i>Cracticus</i>	Pied Butcherbird	49
https://biodiversity.org.au/afd/taxa/4e118c-73-0687-4131-bd67-5d4502d61847	<i>Hirundo (Hirundo) neoxena</i>	Gould, 1843	species	Animalia	Chordata	Aves	Passeriformes	Hirundinidae	<i>Hirundo</i>	Grey Butcherbird	49
https://biodiversity.org.au/afd/taxa/50061350-1d00-41fc-b9d3-402b949cd447	<i>Acanthiza (Acanthiza) apicalis</i>	Gould, 1847	species	Animalia	Chordata	Aves	Passeriformes	Hirundinidae	<i>Acanthiza</i>	Welcome Swallow	46
https://biodiversity.org.au/afd/taxa/7af45093-4a0f-4303-4171-7336923809af	<i>Colluricincla (Colluricincla) hammonda</i>	(Latham, 1801)	species	Animalia	Chordata	Aves	Passeriformes	Pachycephalidae	<i>Colluricincla</i>	Red-rumped Tit	46
https://biodiversity.org.au/afd/taxa/5264c77-a7d1-433a-ae11-7038259175aa	<i>Philotula ornata</i>	(Gould, 1838)	species	Animalia	Chordata	Aves	Passeriformes	Meliphagidae	<i>Philotula</i>	Grey Shrike-thrush	44
https://biodiversity.org.au/afd/taxa/673d0248-151e-486e-46a-94af62f286c7	<i>Metallesthes metallescens</i>	(White, 1859)	species	Animalia	Athropoda	Insecta	Coleoptera	Scarabaeidae	<i>Metallesthes</i>	Yellow-plumed Honeyeater	43
https://biodiversity.org.au/afd/taxa/8831bcbf-958a-4461-96c9-ec08191e115c	<i>Tadorna (Casarca) tadornoides</i>	(Jardine & Selby, 1828)	species	Animalia	Athropoda	Aves	Anseriformes	Anatidae	<i>Tadorna</i>	Chestnut Sheldrake	39
https://biodiversity.org.au/afd/taxa/8912891098	<i>Drummondia hasselli</i>	(F. Muell.) Paul G. Wilson	species	Plantae	Charophyta	Equisetopsida	Spinales	Rutaceae	<i>Drummondia</i>	Peak Charles Drummond	39
https://biodiversity.org.au/afd/taxa/4f8935b-e248-456a-b85e-b048b465b676	<i>Anas (Nettion) gracilis</i>	Buller, 1869	species	Animalia	Chordata	Aves	Anseriformes	Anatidae	<i>Anas</i>	Oceanic Teal	36
https://biodiversity.org.au/afd/taxa/69-2210-1f42-bf0f-886c01a8f96c	<i>Coraciina (Coraciina) novaehollandiae</i>	(Gould, 1829)	species	Animalia	Chordata	Aves	Passeriformes	Campophagidae	<i>Coraciina</i>	Black-faced Cuckoo-shrike	34
https://biodiversity.org.au/afd/taxa/5a15a7-729a-4e72-b6d0-8a3e6a6e4d63	<i>Acanthiza (Geobasileus) chrysorrhoa</i>	(Quoy & Gaimard, 1830)	species	Animalia	Chordata	Aves	Passeriformes	Acantizidae	<i>Acanthiza</i>	Yellow-tail	34
https://biodiversity.org.au/afd/taxa/6518b3c-4378-40c5-96c6-90656550e6740	<i>Acanthiza (Geobasileus) irotophilis</i>	Gould, 1838	species	Animalia	Chordata	Aves	Passeriformes	Acantizidae	<i>Acanthiza</i>	Chestnut-rumped Tit	33
https://biodiversity.org.au/afd/taxa/7c1c981-5345-400f-1638b-8be8e85a0cb	<i>Melaleauca hamaia</i>	Fielding & Gardner	species	Plantae	Charophyta	Equisetopsida	Myrtales	Myrtaceae	<i>Melaleauca</i>		32
https://biodiversity.org.au/afd/taxa/28921260	<i>Daviesia eriossini</i>	(Gould, 1841)	species	Plantae	Charophyta	Equisetopsida	Fabales	Fabaceae	<i>Daviesia</i>	Stiff Leaved Mallee	31
https://biodiversity.org.au/afd/taxa/0796c4dd-d1c6-4e83-818a-1be6447c4446	<i>Pumila albifrons</i>	(Gould, 1841)	species	Animalia	Chordata	Aves	Passeriformes	Meliphagidae	<i>Pumila</i>	White-fronted Honeyeater	28
https://biodiversity.org.au/afd/taxa/41dc78c3-4e3c-41cd-8a80-e0c3141640298	<i>Temnognatha murrayi</i>	(Gemminger & Harold, 1869)	species	Animalia	Athropoda	Insecta	Coleoptera	Buprestidae	<i>Temnognatha</i>	Black-faced Cuckoo-shrike	28
https://biodiversity.org.au/afd/taxa/29005994	<i>Acacia prairii</i>	Maiden	species	Plantae	Charophyta	Equisetopsida	Fabales	Fabaceae	<i>Acacia</i>	Prairie's Wattle	28
https://biodiversity.org.au/afd/taxa/03a-43470-414e-413f-949a-ddde6e054a3d	<i>Cassiarina recta</i>	(Saunders, 1869)	species	Animalia	Athropoda	Insecta	Coleoptera	Buprestidae	<i>Cassiarina</i>		27
https://biodiversity.org.au/afd/taxa/bddcc0cc-980a-4f51-b8c0-85447c859b9a	<i>Melthynus (Elophapsus) breirostris</i>	(Vigors & Horsfield, 1827)	species	Animalia	Chordata	Aves	Passeriformes	Meliphagidae	<i>Melthynus</i>	Brown-headed Honeyeater	27
https://biodiversity.org.au/afd/taxa/c5748725-0c06-4649-8088-6579e81653c1	<i>Tachybaptus novaehollandiae</i>	(Stephens, 1826)	species	Animalia	Chordata	Aves	Podicipediformes	Podicipedidae	<i>Tachybaptus</i>	Australian Little Grebe	27
https://biodiversity.org.au/afd/taxa/2899384	<i>Acacia deseretorum</i>	Maiden & Blakely	species	Plantae	Charophyta	Equisetopsida	Fabales	Fabaceae	<i>Acacia</i>		27
https://biodiversity.org.au/afd/taxa/1d0b1908-00f3-4ec2-9abc-32f04782eaf1	<i>Eucahyptus salubris</i>	(Vigors & Horsfield, 1827)	species	Plantae	Charophyta	Equisetopsida	Myrtales	Myrtaceae	<i>Eucahyptus</i>	Red-capped Robin	26
https://biodiversity.org.au/afd/taxa/581e984-01cd-4492-989a-36f4880c4834d	<i>Lophochroa leadbeateri</i>	(Vigors, 1831)	species	Animalia	Chordata	Aves	Psittaciformes	Cacatuidae	<i>Lophochroa</i>	Major Mitchell's Cockatoo	25
https://biodiversity.org.au/afd/taxa/6f6b91aa-4019-490c-0133-733cb05025e8	<i>Falco (Tinnunculus) cenchroides</i>	Vigors & Horsfield, 1827	species	Animalia	Chordata	Aves	Falconiformes	Falconidae	<i>Falco</i>	Wala	25
https://biodiversity.org.au/afd/taxa/b22c22c-503a-4c2b-b6bb-165e4ef9567b	<i>Cassiarina azurea</i>	Barber, 1996	species	Animalia	Athropoda	Insecta	Coleoptera	Buprestidae	<i>Cassiarina</i>		25
https://biodiversity.org.au/afd/taxa/b5b3bab-c-07fd-4317-9c00-7abc7643c58c	<i>Trappezites waterhousei</i>	Mayo & Atkins, 1992	species	Animalia	Athropoda	Insecta	Lepidoptera	Hesperiidae	<i>Trappezites</i>	Mottled Ochre	25
https://biodiversity.org.au/afd/taxa/026eaae-4fb-4966-9111-30f079b706f	<i>Megachile (Hackeripopsis) semicandens</i>	Cockrell, 1910	species	Animalia	Athropoda	Insecta	Hymenoptera	Megachilidae	<i>Megachile</i>		24
https://biodiversity.org.au/afd/taxa/8e6694-bb-53-4b60-9203-b02444ca02a	<i>Strepera (Neostrepera) vesicularis</i>	(Latham, 1801)	species	Animalia	Chordata	Aves	Passeriformes	Aramidae	<i>Strepera</i>	Grey Currawong	24
https://biodiversity.org.au/afd/taxa/9ebdfb1-740d-410f-b28e-3e67c456800	<i>Thyreas varronensis</i>	(Cockrell, 1913)	species	Animalia	Athropoda	Insecta	Hymenoptera	Apidae	<i>Thyreas</i>		24
https://biodiversity.org.au/afd/taxa/29005954	<i>Eurytomia macdoni</i>	(Ewart & Jean White) Trudgen	species	Plantae	Charophyta	Equisetopsida	Myrtales	Myrtaceae	<i>Eurytomia</i>		24
https://biodiversity.org.au/afd/taxa/2902106	<i>Thymiotome kochii</i>	E.Pritz.	species	Plantae	Charophyta	Equisetopsida	Myrtales	Myrtaceae	<i>Thymiotome</i>		24
https://biodiversity.org.au/afd/taxa/333a7c-39-4703-4c10-b07-dc0b1f56a223	<i>Temnognatha miranda</i>	(Carter, 1927)	species	Animalia	Athropoda	Insecta	Coleoptera	Buprestidae	<i>Temnognatha</i>		23
https://biodiversity.org.au/afd/taxa/81b6585-cat7-436f-b1eb-d4f83eb0af5a	<i>Anas (Anas) superciliosa</i>	Gmelin, 1789	species	Animalia	Chordata	Aves	Anseriformes	Anatidae	<i>Anas</i>	Parrera	23
https://biodiversity.org.au/afd/taxa/e427115f-4d9d-4c32-bd07-1311b6b64300	<i>Oreocica gutturalis</i>	(Vigors & Horsfield, 1827)	species	Animalia	Chordata	Aves	Passeriformes	Oreocicidae	<i>Oreocica</i>	Crested Bellbird	23
https://biodiversity.org.au/afd/taxa/29005354	<i>Hakea arecta</i>	Lamont	species	Plantae	Charophyta	Equisetopsida	Fabales	Fabaceae	<i>Hakea</i>		23
https://biodiversity.org.au/afd/taxa/2886659	<i>Acacia merralli</i>	F. Muell.	species	Plantae	Charophyta	Equisetopsida	Fabales	Fabaceae	<i>Acacia</i>	Merrall's Wattle	22
https://biodiversity.org.au/afd/taxa/2888363	<i>Melaleauca paluperflora</i>	F. Muell.	species	Plantae	Charophyta	Equisetopsida	Myrtales	Myrtaceae	<i>Melaleauca</i>		22
https://biodiversity.org.au/afd/taxa/947595db-244f-4160-b30d-0a739370857b	<i>Poliocephalus poliocephalus</i>	(Jardine & Selby, 1827)	species	Animalia	Chordata	Aves	Podicipediformes	Podicipedidae	<i>Poliocephalus</i>	Hoary-headed Dabchick	21
https://biodiversity.org.au/afd/taxa/b553a420-0a1f-4a49-9d1e-2a6154c8658b	<i>Fulica atra</</i>										

Species	Species Name	Scientific Name	Taxon Rank	Kingdom	Phylum	Class	Order	Family	Genus	Vernacular Name	Number of records
https://id.biodiversity.org.au/node/apni/2914239	<i>Eucalyptus corrugata</i>	Luehm.	species	Plantae	Charophyta	Equisetopsida	Myrtales	Myrtaceae	<i>Eucalyptus</i>	Blackbutt	20
https://biodiversity.org.au/afd/taxa/02622444e-2b7b-4001-9406-5a41e1056541	<i>Falco (Micropicus) berigora</i>	Vigors & Horsfield, 1827	species	Animalia	Chordata	Aves	Falconiformes	Falconidae	<i>Falco</i>	White-winged Hawk	19
https://biodiversity.org.au/afd/taxa/41c0e66a-9c0f-4b64-b59c-53822470b4da	<i>Malurus (Malurus) leucopus</i>	Dumont, 1824	species	Animalia	Chordata	Aves	Passeriformes	Maluridae	<i>Malurus</i>	Chick-tit	19
https://biodiversity.org.au/afd/taxa/d6840863-a3a3-4e5c-9d0c-7126800504f	<i>Persoonia (Climacteris) rufus</i>	Gould, 1841	species	Plantae	Charophyta	Aves	Passeriformes	Climacteridae	<i>Persoonia</i>	Rufous Treecreeper	19
https://id.biodiversity.org.au/node/apni/2899755	<i>Persoonia coriacea</i>	Audubon & P. Morris	species	Plantae	Charophyta	Equisetopsida	Proteales	Proteaceae	<i>Persoonia</i>	Leathery Leaf Persoonia	19
https://id.biodiversity.org.au/node/apni/2907225	<i>Allocasuarina spinosissima</i>	(C.A.Gardner) L.A.S. Johnson	species	Plantae	Charophyta	Equisetopsida	Myrtales	Casuarinaceae	<i>Allocasuarina</i>	Yorrell	19
https://id.biodiversity.org.au/node/apni/2912754	<i>Eucalyptus vilmorinensis</i>	(Maiden) Brooker	species	Plantae	Charophyta	Equisetopsida	Myrtales	Myrtaceae	<i>Eucalyptus</i>	Spoon-lipped Rufous Ori	19
https://id.biodiversity.org.au/taxon/apni/5142388	<i>Pterostylis sp. aff. dulida</i>	M.A. Clem.	species	Plantae	Charophyta	Equisetopsida	Asparagales	Orchidaceae	<i>Pterostylis</i>	White Pine	18
https://biodiversity.org.au/afd/taxa/10c3a1af-6c55-4189-838c-60385e-e041336	<i>Temognatha chalcidera</i>	(Gray, 1845)	species	Animalia	Arthropoda	Insecta	Coleoptera	Buprestidae	<i>Temognatha</i>	Inous Blue	18
https://biodiversity.org.au/afd/taxa/11a950c-689f-4237-8551-03d13c-2c0e604	<i>Jaimeus inous</i>	Hewinson, 1865	species	Animalia	Arthropoda	Insecta	Lepidoptera	Lycenidae	<i>Jaimeus</i>	Rufous Whistler	18
https://biodiversity.org.au/afd/taxa/378b0cd1-152a-4907-8971-06411005437da	<i>Pachycephala (Alisteromeris) rufiventris</i>	(Latham, 1801)	species	Animalia	Chordata	Aves	Passeriformes	Pachycephalidae	<i>Pachycephala</i>	Purple-crowned Lorikeet	18
https://biodiversity.org.au/afd/taxa/7880969b-e756-4b63-9a9d-51650764124	<i>Stenotritus graxus</i>	(Raymont, 1920)	species	Animalia	Arthropoda	Insecta	Hymenoptera	Stenotritidae	<i>Stenotritus</i>	White Pine	18
https://biodiversity.org.au/afd/taxa/e23996c3-e901-4b1c-4710-681643f1586	<i>Panipistia porphyrocephala</i>	(Dietrichsen, 1837)	species	Animalia	Chordata	Aves	Psittaciformes	Psittacidae	<i>Panipistia</i>	White-browed Babbler	18
https://id.biodiversity.org.au/taxon/apni/5295527	<i>Callitis preissi</i>	Miq.	species	Plantae	Charophyta	Equisetopsida	Phanales	Gekkonidae	<i>Callitis</i>	Byrnoe's Gecko	18
https://biodiversity.org.au/afd/taxa/167cc554-2d41-408f-894b-522440541185	<i>Heteronotia bhoei</i>	(Gray, 1845)	species	Animalia	Chordata	Reptilia	Squamata	Gekkonidae	<i>Heteronotia</i>	Little Crow	18
https://biodiversity.org.au/afd/taxa/351e0f08-1660-4346-b784-6938e0b970f9	<i>Corvus benetti</i>	North, 1901	species	Animalia	Chordata	Insecta	Passeriformes	Corvidae	<i>Corvus</i>	Australian Pipit	17
https://biodiversity.org.au/afd/taxa/52d093b1-0657-459a-a08f-c1707f059043	<i>Castiarina croccolor</i>	(Gyffé & Laporte, 1838)	species	Animalia	Arthropoda	Insecta	Coleoptera	Buprestidae	<i>Castiarina</i>	Grass Leaf Hakea	17
https://biodiversity.org.au/afd/taxa/e6379530-c48b-400c-807e-08479b081f28	<i>Euryglossina (Euryglossina) jirgocephala</i>	Exley, 1968	species	Animalia	Arthropoda	Insecta	Passeriformes	Colletidae	<i>Euryglossina</i>	Pin Bush	17
https://biodiversity.org.au/afd/taxa/e53a6811-224b-4e21-4689-845e3ce979473e	<i>Anthus (Anthus) novaeseelandiae</i>	(Gmelin, 1789)	species	Animalia	Chordata	Aves	Passeriformes	Motacillidae	<i>Anthus</i>	Grass Leaf Hakea	17
https://id.biodiversity.org.au/node/apni/2890397	<i>Acacia gibbosa</i>	R.S. Cowan & Maslin	species	Plantae	Charophyta	Equisetopsida	Fabales	Fabaceae	<i>Acacia</i>	Grass Leaf Hakea	17
https://id.biodiversity.org.au/node/apni/2890060	<i>Hakea francisiana</i>	F. Muell.	species	Plantae	Charophyta	Equisetopsida	Proteales	Proteaceae	<i>Hakea</i>	Pin Bush	17
https://id.biodiversity.org.au/node/apni/2891142	<i>Acacia collettoides</i>	Benth.	species	Plantae	Charophyta	Equisetopsida	Fabales	Fabaceae	<i>Acacia</i>	Grass Leaf Hakea	17
https://id.biodiversity.org.au/node/apni/2896124	<i>Maireana trichoptera</i>	(J.M. Black) Paul G. Wilson	species	Plantae	Charophyta	Equisetopsida	Caryophyllales	Scrophulariaceae	<i>Maireana</i>	Silver Emu-bush	17
https://id.biodiversity.org.au/node/apni/2897951	<i>Eremophila desclairei</i>	Ostent.	species	Plantae	Charophyta	Equisetopsida	Lamiales	Scrophulariaceae	<i>Eremophila</i>	Silver Emu-bush	17
https://id.biodiversity.org.au/node/apni/2886141	<i>Eremophila scoparia</i>	(R.Br.) F. Muell.	species	Plantae	Charophyta	Equisetopsida	Lamiales	Scrophulariaceae	<i>Eremophila</i>	Silver Emu-bush	17
https://id.biodiversity.org.au/node/apni/2905708	<i>Beyera sulcata</i>	(R.Br.) J.F. Muell.	species	Plantae	Charophyta	Equisetopsida	Euphorbiales	Euphorbiaceae	<i>Beyera</i>	Silver Emu-bush	17
https://id.biodiversity.org.au/node/apni/2907511	<i>Grevillea ceratocarpa</i>	Hall & T.J.F. Hend.	species	Plantae	Charophyta	Equisetopsida	Malpighiales	Euphorbiaceae	<i>Grevillea</i>	Blue Banded Bee	17
https://id.biodiversity.org.au/node/apni/2917528	<i>Prostanthera semiteres</i>	Diels	species	Plantae	Charophyta	Equisetopsida	Proteales	Proteaceae	<i>Prostanthera</i>	Regent Perrot	17
https://id.biodiversity.org.au/taxon/apni/51412208	<i>Pterostylis macroseles</i>	B.J. Conn	species	Plantae	Charophyta	Equisetopsida	Lamiales	Lamiaceae	<i>Pterostylis</i>	White-browed Babbler	16
https://biodiversity.org.au/afd/taxa/0724a245-5216-4f98-9690-77654133204	<i>Amegilla (Nocomegilla) chloroxyana</i>	(D.L. Jones & C.J. French)	species	Animalia	Arthropoda	Insecta	Asparagales	Orchidaceae	<i>Amegilla</i>	Blue Banded Bee	16
https://biodiversity.org.au/afd/taxa/17110b16-3af8-4201-9201-5ac5865646341	<i>Polybia anthopusus</i>	(Cockerell, 1914)	species	Animalia	Arthropoda	Insecta	Hymenoptera	Psittaciformes	<i>Polybia</i>	Regent Perrot	16
https://biodiversity.org.au/afd/taxa/2803a644-1911-4441-b494-47c30505644e	<i>Pomatostomus (Pomatostomus) superciliosus</i>	(Vigors & Horsfield, 1827)	species	Animalia	Chordata	Aves	Passeriformes	Pomatostomidae	<i>Pomatostomus</i>	White-browed Babbler	16
https://id.biodiversity.org.au/node/apni/2889862	<i>Euxoneureta tridentata</i>	(Vigors & Horsfield, 1827)	species	Animalia	Arthropoda	Insecta	Hymenoptera	Apidae	<i>Euxoneureta</i>	White-browed Babbler	16
https://id.biodiversity.org.au/node/apni/2909952	<i>Petrophile merralli</i>	Foreman	species	Plantae	Charophyta	Equisetopsida	Proteales	Proteaceae	<i>Petrophile</i>	White-browed Babbler	16
https://id.biodiversity.org.au/node/apni/2911784	<i>Boronia temata</i>	Endl.	species	Plantae	Charophyta	Equisetopsida	Sapindales	Boroniaceae	<i>Boronia</i>	White-browed Babbler	16
https://id.biodiversity.org.au/node/apni/2919265	<i>Schoenus hexandrus</i>	F. Muell. & Tate	species	Plantae	Charophyta	Equisetopsida	Proteales	Cyperaceae	<i>Schoenus</i>	White-browed Babbler	16
https://biodiversity.org.au/afd/taxa/22c49b018-c36e-433e-984d-759020c70dad	<i>Olearia muelleri</i>	(Sond.) Benth.	species	Plantae	Charophyta	Equisetopsida	Asterales	Asteraceae	<i>Olearia</i>	Mueller Daisy-bush	16
https://biodiversity.org.au/afd/taxa/8f359-0981-4618-8a48-e64f6b3b74dc	<i>Castiarina macmillani</i>	(Barker, 1979)	species	Animalia	Arthropoda	Insecta	Coleoptera	Buprestidae	<i>Castiarina</i>	Mueller Daisy-bush	15
https://biodiversity.org.au/afd/taxa/e832431-801d-4a24-9a5a-03a262b69279	<i>Eltanus axillaris</i>	(Linnaeus, 1758)	species	Animalia	Chordata	Aves	Charadriiformes	Recurvirostridae	<i>Eltanus</i>	Pied Stilt	15
https://id.biodiversity.org.au/node/apni/2909093	<i>Santalum accuminatum</i>	(Latham, 1801)	species	Plantae	Charophyta	Equisetopsida	Santalales	Santalaceae	<i>Santalum</i>	Black-shouldered Kite	15
https://id.biodiversity.org.au/node/apni/2892014	<i>Eucalyptus sheathiana</i>	(R.Br.) A.D.C.	species	Plantae	Charophyta	Equisetopsida	Myrtales	Myrtaceae	<i>Eucalyptus</i>	Sandalwood	15
https://id.biodiversity.org.au/node/apni/2914914	<i>Acacia intricata</i>	Maiden	species	Plantae	Charophyta	Equisetopsida	Fabales	Fabaceae	<i>Acacia</i>	Ribbon Bark Mallee	15
https://id.biodiversity.org.au/node/apni/2916767	<i>Melaleuca calyptroides</i>	S.Moore	species	Plantae	Charophyta	Equisetopsida	Fabales	Fabaceae	<i>Melaleuca</i>	Ribbon Bark Mallee	15
https://id.biodiversity.org.au/node/apni/2917177	<i>Phyrodia leptodia</i>	Craven	species	Plantae	Charophyta	Equisetopsida	Myrtales	Myrtaceae	<i>Phyrodia</i>	Ribbon Bark Mallee	15
https://id.biodiversity.org.au/taxon/apni/51293478	<i>Isopogon scabrinusculus</i>	(F. Muell.) E.Pritz.	species	Plantae	Charophyta	Equisetopsida	Lamiales	Lamiaceae	<i>Isopogon</i>	Ribbon Bark Mallee	15
https://biodiversity.org.au/afd/taxa/23a2c0ef-0080-4789-ab06-088710094f69	<i>Ctenocollates tricolor</i>	Meisn.	species	Plantae	Charophyta	Aves	Accipitriformes	Accipitridae	<i>Ctenocollates</i>	Wedge-tailed Eagle	14
https://id.biodiversity.org.au/afd/taxa/33a34949-1e4d-4341-b9aa-01262404e636	<i>Ataratus (Angroyan) cinereus</i>	(Latham, 1801)	species	Animalia	Arthropoda	Insecta	Hymenoptera	Stenotritidae	<i>Ataratus</i>	Wedge-tailed Eagle	14
https://biodiversity.org.au/afd/taxa/607922-9975-4276-87fe-3663582709f	<i>Ctenocollates smaragdinus</i>	Viellot, 1817	species	Animalia	Chordata	Aves	Passeriformes	Aramidae	<i>Ctenocollates</i>	Black-faced Woodswallow	14
https://biodiversity.org.au/afd/taxa/91a876a-128c-4683-8a0d-80d5149b23cc	<i>Hylaeus (Gnathoprosopus) amicusulus</i>	(Smith, 1868)	species	Animalia	Arthropoda	Insecta	Hymenoptera	Stenotritidae	<i>Hylaeus</i>	Black-faced Woodswallow	14
https://biodiversity.org.au/afd/taxa/9f04d687-8c74-46df-8e4b-3233d681e354	<i>Merops (Merops) ornatus</i>	(Smith, 1879)	species	Animalia	Arthropoda	Aves	Hymenoptera	Colletidae	<i>Merops</i>	Black-shouldered Kite	14
https://id.biodiversity.org.au/afd/taxa/b5e7e1e9-2772-4461-902b-5e444534a859	<i>Castiarina flava</i>	Latham, 1801	species	Plantae	Charophyta	Equisetopsida	Coleoptera	Buprestidae	<i>Castiarina</i>	Black-shouldered Kite	14
https://id.biodiversity.org.au/node/apni/2899576	<i>Dampiera luteiflora</i>	(Saunders, 1869)	species	Plantae	Charophyta	Equisetopsida	Asterales	Goodeniaceae	<i>Dampiera</i>	Black-shouldered Kite	14
https://id.biodiversity.org.au/node/apni/2896914	<i>Melaleuca cordata</i>	Turcz.	species	Plantae	Charophyta	Equisetopsida	Myrtales	Myrtaceae	<i>Melaleuca</i>	Black-shouldered Kite	14
https://id.biodiversity.org.au/node/apni/2900166	<i>Grevillea paradoxo</i>	F. Muell.	species	Plantae	Charophyta	Equisetopsida	Proteales	Proteaceae	<i>Grevillea</i>	Black-shouldered Kite	14
https://id.biodiversity.org.au/node/apni/2907233	<i>Ecocarpus aphyllus</i>	R.B.	species	Plantae	Charophyta	Equisetopsida	Santalales	Santalaceae	<i>Ecocarpus</i>	Black-shouldered Kite	14
https://id.biodiversity.org.au/node/apni/2908244	<i>Banksia aulax</i>	C.A. Gardner	species	Plantae	Charophyta	Equisetopsida	Santalales	Santalaceae	<i>Banksia</i>	Black-shouldered Kite	14
https://id.biodiversity.org.au/node/apni/2908934	<i>Verticordia chrysantha</i>	Endl.	species	Plantae	Charophyta	Equisetopsida	Myrtales	Myrtaceae	<i>Verticordia</i>	Black-shouldered Kite	14
https://id.biodiversity.org.au/taxon/apni/51285223	<i>Senna artemisioides</i>	(Gaudich. de DC.) Randell	species	Plantae	Charophyta	Equisetopsida	Fabales	Fabaceae	<i>Senna</i>	Black-shouldered Kite	14
https://biodiversity.org.au/afd/taxa/33c5f919-137b-4356-4661-5d136aed01d1	<i>Microeca (Microeca) fascians</i>	(Latham, 1801)	species	Animalia	Chordata	Aves	Passeriformes	Penicillidae	<i>Microeca</i>	Black-shouldered Kite	13
https://biodiversity.org.au/afd/taxa/5358c347-07c7-4023-b5bb-0821648b3142	<i>Temognatha brucei</i>	(Latham, 1801)	species	Animalia	Arthropoda	Insecta	Coleoptera	Buprestidae	<i>Temognatha</i>	Black-shouldered Kite	13
https://id.biodiversity.org.au/afd/taxa/8633cc4a-7387-4816-9a8f-57b769612d46	<i>Castiarina pallidiventris</i>	(Gyffé & Laporte, 1838)	species	Animalia	Arthropoda	Insecta	Coleoptera	Buprestidae	<i>Castiarina</i>	Black-shouldered Kite	13
https://id.biodiversity.org.au/node/apni/2891461	<i>Austrostipa elegantis sima</i>	(Labiell) S.W.L. Jacobs & J.E. Leveritt	species	Plantae	Charophyta	Equisetopsida	Poales	Poaceae	<i>Austrostipa</i>	Black-shouldered Kite	13

Species	Species Name	Scientific Name	Taxon Rank	Kingdom	Phylum	Class	Order	Family	Genus	Vernacular Name	Number of records
https://id.biodiversity.org.au/node/apni/2908390	<i>Grevillea cagliana</i>	McGill.	species	Plantae	Charophyta	Equisetopsida	Proteales	Proteaceae	<i>Grevillea</i>	Red Toothbrushes	13
https://id.biodiversity.org.au/node/apni/2909953	<i>Podolepis capillaris</i>	(Steetz) Diels	species	Plantae	Charophyta	Equisetopsida	Asterales	Asteraceae	<i>Podolepis</i>	Invisible Plant	13
https://id.biodiversity.org.au/node/apni/2911612	<i>Verticordia inclusa</i>	A.S. George	species	Plantae	Charophyta	Equisetopsida	Myrtales	Myrtaceae	<i>Verticordia</i>		13
https://id.biodiversity.org.au/node/apni/2915860	<i>Eumyrtus leptospermoides</i>	(C.A. Gardner) Trudgen	species	Plantae	Charophyta	Equisetopsida	Myrtales	Myrtaceae	<i>Eumyrtus</i>		13
https://id.biodiversity.org.au/node/apni/2915871	<i>Cynostegia angustifolia</i>	Turcz.	species	Plantae	Charophyta	Equisetopsida	Lamiales	Lamiaceae	<i>Cynostegia</i>	Tinsel Flower	13
https://id.biodiversity.org.au/node/apni/2916448	<i>Phaps (Phaps) chalcopetra</i>	(Latham, 1790)	species	Animalia	Chordata	Aves	Columbiformes	Columbidae	<i>Phaps</i>	Common Bronzewing	12
https://id.biodiversity.org.au/node/apni/2916620	<i>Hydax (Euprosopellus) iromedianus</i>	(Cockerell, 1910)	species	Animalia	Athropoda	Insecta	Hymenoptera	Colletidae	<i>Hydax</i>		12
https://id.biodiversity.org.au/node/apni/2916637	<i>Castiarina convexa</i>	(Carter, 1913)	species	Animalia	Athropoda	Insecta	Coleoptera	Buprestidae	<i>Castiarina</i>		12
https://id.biodiversity.org.au/node/apni/29189237	<i>Templetonia smithiana</i>	J.H. Ross	species	Plantae	Charophyta	Equisetopsida	Fabales	Fabaceae	<i>Templetonia</i>		12
https://id.biodiversity.org.au/node/apni/29189637	<i>Acacia enervia</i>	Maiden & Blakely	species	Plantae	Charophyta	Equisetopsida	Fabales	Fabaceae	<i>Acacia</i>		12
https://id.biodiversity.org.au/node/apni/29189675	<i>Melauclea laxiflora</i>	Turcz.	species	Plantae	Charophyta	Equisetopsida	Myrtales	Fabaceae	<i>Melauclea</i>		12
https://id.biodiversity.org.au/node/apni/29189729	<i>Acacia vorkinkianensis</i>	C.A. Gardner	species	Plantae	Charophyta	Equisetopsida	Fabales	Fabaceae	<i>Acacia</i>		12
https://id.biodiversity.org.au/node/apni/291904588	<i>Acacia nysosphylla</i>	F. Muell.	species	Plantae	Charophyta	Equisetopsida	Fabales	Fabaceae	<i>Acacia</i>	Pin Bush	12
https://id.biodiversity.org.au/node/apni/291905064	<i>Phebalium filifolium</i>	Turcz.	species	Plantae	Charophyta	Equisetopsida	Sapindales	Rutaceae	<i>Phebalium</i>	Slender Phebalium	12
https://id.biodiversity.org.au/node/apni/291905783	<i>Aotus ttekensis</i>	F. Muell.	species	Plantae	Charophyta	Equisetopsida	Fabales	Fabaceae	<i>Aotus</i>		12
https://id.biodiversity.org.au/node/apni/291906658	<i>Baeckea elderiana</i>	E.Pritz.	species	Plantae	Charophyta	Equisetopsida	Myrtales	Myrtaceae	<i>Baeckea</i>		12
https://id.biodiversity.org.au/node/apni/291910681	<i>Persoonia saundersiana</i>	Kippist	species	Plantae	Charophyta	Equisetopsida	Proteales	Proteaceae	<i>Persoonia</i>		12
https://id.biodiversity.org.au/node/apni/291910802	<i>Grevillea tetralaura</i>	McGill.	species	Plantae	Charophyta	Equisetopsida	Proteales	Proteaceae	<i>Grevillea</i>		12
https://id.biodiversity.org.au/node/apni/291793535	<i>Dodonaea viscosa</i>	Jacq.	species	Plantae	Charophyta	Equisetopsida	Sapindales	Sapindaceae	<i>Dodonaea</i>	Ale	12
https://id.biodiversity.org.au/node/apni/2915251400	<i>Melauclea acuminata</i>	F. Muell.	species	Plantae	Charophyta	Equisetopsida	Myrtales	Myrtaceae	<i>Melauclea</i>		12
https://id.biodiversity.org.au/node/apni/2915289959	<i>Eucalyptus myioides</i>	Brooker	species	Plantae	Charophyta	Equisetopsida	Myrtales	Myrtaceae	<i>Eucalyptus</i>	Small-fruited Gum	12
https://id.biodiversity.org.au/node/apni/2915399333	<i>Caladenia roei</i>	Benth.	species	Plantae	Charophyta	Equisetopsida	Asparagales	Orchidaceae	<i>Caladenia</i>	Ant Orchid	12
https://id.biodiversity.org.au/node/apni/291631355	<i>Pachyprosopis (Parapachyprosopis) eury</i>	Exley, 1972	species	Animalia	Athropoda	Insecta	Hymenoptera	Colletidae	<i>Pachyprosopis</i>		11
https://id.biodiversity.org.au/node/apni/291631355	<i>Gehyra variegata</i>	(Duménil & Bibron, 1836)	species	Animalia	Chordata	Reptilia	Squamata	Gekkonidae	<i>Gehyra</i>	Tree Devil	11
https://id.biodiversity.org.au/node/apni/291631355	<i>Euhesma (Euhesma) scoparia</i>	(Ealey, 1998)	species	Animalia	Athropoda	Insecta	Hymenoptera	Colletidae	<i>Euhesma</i>		11
https://id.biodiversity.org.au/node/apni/291631355	<i>Calometia satelles</i>	Blackburn, 1893	species	Animalia	Athropoda	Insecta	Coleoptera	Chrysomelidae	<i>Calometia</i>		11
https://id.biodiversity.org.au/node/apni/291631355	<i>Ctenophorus ornatus</i>	(Gray, 1845)	species	Animalia	Chordata	Reptilia	Squamata	Agamidae	<i>Ctenophorus</i>	Ornate Dragon	11
https://id.biodiversity.org.au/node/apni/291631355	<i>Everardia picta</i>	Gross, 1975	species	Animalia	Athropoda	Insecta	Hemiptera	Pentatomidae	<i>Everardia</i>		11
https://id.biodiversity.org.au/node/apni/291631355	<i>Castiarina subciliiceps</i>	(Barker, 1979)	species	Animalia	Athropoda	Insecta	Coleoptera	Buprestidae	<i>Castiarina</i>		11
https://id.biodiversity.org.au/node/apni/291631355	<i>Acacia beauveriana</i>	Evant & Sharman	species	Plantae	Charophyta	Equisetopsida	Fabales	Fabaceae	<i>Acacia</i>		11
https://id.biodiversity.org.au/node/apni/291631355	<i>Psamomyia choretroides</i>	(F. Muell.) Diels & Loes. Benth.	species	Plantae	Charophyta	Equisetopsida	Celastrales	Celastraceae	<i>Psamomyia</i>		11
https://id.biodiversity.org.au/node/apni/291631355	<i>Scaevola testacea</i>	Blackburn, 1893	species	Plantae	Charophyta	Equisetopsida	Celastrales	Goodeniaceae	<i>Scaevola</i>		11
https://id.biodiversity.org.au/node/apni/291631355	<i>Eremophila ionantha</i>	(Gray, 1845)	species	Plantae	Charophyta	Equisetopsida	Lamiales	Scrophulariaceae	<i>Eremophila</i>	Violet-flowered Eremophila	11
https://id.biodiversity.org.au/node/apni/291631355	<i>Banksia elderiana</i>	F. Muell. & Tate	species	Plantae	Charophyta	Equisetopsida	Proteales	Proteaceae	<i>Banksia</i>	Swordfish Banksia	11
https://id.biodiversity.org.au/node/apni/291631355	<i>Drosera andersoniana</i>	W.Fitzg. ex Ewart & Jean White	species	Plantae	Charophyta	Equisetopsida	Caryophyllales	Droseraceae	<i>Drosera</i>	Sturdy Sundew	11
https://id.biodiversity.org.au/node/apni/291631355	<i>Gastrolobium floribundum</i>	S. Moore	species	Plantae	Charophyta	Equisetopsida	Fabales	Fabaceae	<i>Gastrolobium</i>	Wodjil Poison	11
https://id.biodiversity.org.au/node/apni/291631355	<i>Brachystia couleuta</i>	(F. Muell. & Tate) Rye	species	Plantae	Charophyta	Equisetopsida	Lamiales	Lamiaceae	<i>Brachystia</i>		11
https://id.biodiversity.org.au/node/apni/291631355	<i>Grevillea acaciaria</i>	F. Muell. ex Benth.	species	Plantae	Charophyta	Equisetopsida	Proteales	Proteaceae	<i>Grevillea</i>	Needle-leaf Grevillea	11
https://id.biodiversity.org.au/node/apni/291631355	<i>Acacia acuminata</i>	Benth.	species	Plantae	Charophyta	Equisetopsida	Fabales	Fabaceae	<i>Acacia</i>	Raspberry Jam	11
https://id.biodiversity.org.au/node/apni/291631355	<i>Merima atrata</i>	(Goy & Laporte, 1837)	species	Animalia	Athropoda	Insecta	Coleoptera	Buprestidae	<i>Merima</i>		10
https://id.biodiversity.org.au/node/apni/291631355	<i>Tomomnathia cherotiali</i>	GA&Hn, 1855	species	Animalia	Athropoda	Insecta	Coleoptera	Buprestidae	<i>Tomomnathia</i>		10
https://id.biodiversity.org.au/node/apni/291631355	<i>Megachile (Hackeripis) oblonga</i>	Smith, 1879	species	Animalia	Athropoda	Insecta	Hymenoptera	Megachilidae	<i>Megachile</i>		10
https://id.biodiversity.org.au/node/apni/291631355	<i>Castiarina picipennis</i>	(Saunders, 1868)	species	Animalia	Athropoda	Insecta	Coleoptera	Buprestidae	<i>Castiarina</i>		10
https://id.biodiversity.org.au/node/apni/291631355	<i>Chenonetta jubata</i>	(Latham, 1801)	species	Animalia	Chordata	Aves	Anseriformes	Anatidae	<i>Chenonetta</i>	Australian Wood Duck	10
https://id.biodiversity.org.au/node/apni/291631355	<i>Drymodes brunneopygia</i>	Gould, 1841	species	Animalia	Chordata	Aves	Passeriformes	Petrolidae	<i>Drymodes</i>	Southern Scrub-robin	10
https://id.biodiversity.org.au/node/apni/291631355	<i>Pseudophryne guentheri</i>	Boulenger, 1882	species	Animalia	Chordata	Amphibia	Anura	Myobatrachidae	<i>Pseudophryne</i>	Gunter's Toadlet	10
https://id.biodiversity.org.au/node/apni/291631355	<i>Pyrrholaemus brunneus</i>	Gould, 1841	species	Animalia	Chordata	Aves	Passeriformes	Acamthidae	<i>Pyrrholaemus</i>	Redthroat	10
https://id.biodiversity.org.au/node/apni/291631355	<i>Euhesma (Euhesma) wovine</i>	Exley, 2002	species	Animalia	Athropoda	Insecta	Hymenoptera	Colletidae	<i>Euhesma</i>		10
https://id.biodiversity.org.au/node/apni/291631355	<i>Lipotriches (Austromnia) gracilipes</i>	(Smith, 1875)	species	Animalia	Athropoda	Insecta	Hymenoptera	Halicidae	<i>Lipotriches</i>		10
https://id.biodiversity.org.au/node/apni/291631355	<i>Atriplex stipitum</i>	F. Muell.	species	Plantae	Charophyta	Equisetopsida	Caryophyllales	Chenopodiaceae	<i>Atriplex</i>		10
https://id.biodiversity.org.au/node/apni/291631355	<i>Homocalyx pulcherrimus</i>	(Ewart & B. Rees) Craven	species	Plantae	Charophyta	Equisetopsida	Myrtales	Myrtaceae	<i>Homocalyx</i>		10
https://id.biodiversity.org.au/node/apni/291631355	<i>Hibbertia eatoniae</i>	Diels	species	Plantae	Charophyta	Equisetopsida	Myrtales	Myrtaceae	<i>Hibbertia</i>		10
https://id.biodiversity.org.au/node/apni/291631355	<i>Philibea deserti</i>	(E.Pritz.) Paul G. Wilson	species	Plantae	Charophyta	Equisetopsida	Spindales	Rutaceae	<i>Philibea</i>		10
https://id.biodiversity.org.au/node/apni/291631355	<i>Acacia resinaria</i>	W.Fitzg.	species	Plantae	Charophyta	Equisetopsida	Fabales	Fabaceae	<i>Acacia</i>	Old Man Wodjil	10
https://id.biodiversity.org.au/node/apni/291631355	<i>Eucalyptus vitata</i>	D.Nicoll	species	Plantae	Charophyta	Equisetopsida	Myrtales	Myrtaceae	<i>Eucalyptus</i>		10
https://id.biodiversity.org.au/node/apni/291631355	<i>Eucalyptus petraea</i>	D.J.Carr & S.G.M. Carr	species	Plantae	Charophyta	Equisetopsida	Myrtales	Myrtaceae	<i>Eucalyptus</i>	Granite Rock Box	10
https://id.biodiversity.org.au/node/apni/291631355	<i>Thysanotus manglianus</i>	Kunth	species	Plantae	Charophyta	Equisetopsida	Asparagales	Asparagaceae	<i>Thysanotus</i>	Fringed Lily	10
https://id.biodiversity.org.au/node/apni/291631355	<i>Troodia rigidisima</i>	(Plig.) Lazarides	species	Plantae	Charophyta	Equisetopsida	Psales	Poaceae	<i>Troodia</i>		10
https://id.biodiversity.org.au/node/apni/291631355	<i>Didymanthus roei</i>	Endl.	species	Plantae	Charophyta	Equisetopsida	Caryophyllales	Chenopodiaceae	<i>Didymanthus</i>		10
https://id.biodiversity.org.au/node/apni/291631355	<i>Maireana georgii</i>	(Diels) Paul G. Wilson	species	Plantae	Charophyta	Equisetopsida	Caryophyllales	Chenopodiaceae	<i>Maireana</i>	Silt-wing Bluebush	10
https://id.biodiversity.org.au/node/apni/291631355	<i>Eremophila drummondii</i>	F. Muell.	species	Plantae	Charophyta	Equisetopsida	Lamiales	Scrophulariaceae	<i>Eremophila</i>	Drummond's Eremophila	10
https://id.biodiversity.org.au/node/apni/291631355	<i>Homocalyx trichocarpus</i>	(Ewart & B. Rees) Craven	species	Plantae	Charophyta	Equisetopsida	Myrtales	Myrtaceae	<i>Homocalyx</i>		10
https://id.biodiversity.org.au/node/apni/291631355	<i>Mirbelia trichocarpa</i>	Domin	species	Plantae	Charophyta	Equisetopsida	Fabales	Fabaceae	<i>Mirbelia</i>		10
https://id.biodiversity.org.au/node/apni/291631355	<i>Dawsonia intricata</i>	Crisp	species	Plantae	Charophyta	Equisetopsida	Fabales	Fabaceae	<i>Dawsonia</i>		10
https://id.biodiversity.org.au/node/apni/291631355	<i>Westringia rigida</i>	R.Br.	species	Plantae	Charophyta	Equisetopsida	Lamiales	Lamiaceae	<i>Westringia</i>	Stiff Westringia	10
https://id.biodiversity.org.au/node/apni/291631355	<i>Eucalyptus saimonopholia</i>	F. Muell.	species	Plantae	Charophyta	Equisetopsida	Myrtales	Myrtaceae	<i>Eucalyptus</i>	Salmon Gum	10
https://id.biodiversity.org.au/node/apni/291631355	<i>Prasophyllum gracile</i>	Lindl.	species	Plantae	Charophyta	Equisetopsida	Asparagales	Orchidaceae	<i>Prasophyllum</i>	Little Laughing Leek Orchid	10
https://id.biodiversity.org.au/node/apni/291631355	<i>Copotermea achaeiformis</i>	(Froggatt, 1898)	species	Animalia	Athropoda	Insecta	Blattodea	Rhinotermitidae	<i>Copotermea</i>	Subterranean Termite	9

Species	Species Name	Scientific Name	Authorship	Kingdom	Phylum	Class	Order	Family	Genus	Vernacular Name	Number of records
https://biodiversity.org.au/afd/taxa/1746787-7774-489f-4da-918aac3bc2	Proteophylus acaciae	Schub. & Schwartz, 2016	Animalia	Arthropoda	Insecta	Hemiptera	Miridae	Miridae	Proteophylus		9
https://biodiversity.org.au/afd/taxa/23a80f33-1f0b-48fe-b4e0-6e6bbd65305	Castanira subrotata	(Carter, 1933)	Animalia	Arthropoda	Insecta	Coleoptera	Buprestidae	Buprestidae	Castanira		9
https://biodiversity.org.au/afd/taxa/ada5e2b7-1b23-410d-43cf-aa81853b7068	Menella greyii	Gray, 1845	Animalia	Chordata	Reptilia	Coleoptera	Scincidae	Scincidae	Menella	Common Dwarf Skink	9
https://biodiversity.org.au/node/epni/2388698	Phthalium tuberculosum	(F. Muell.) Benth.	Plantae	Charophyta	Equisetopsida	Sporidiales	Rutaceae	Rutaceae	Phthalium		9
https://biodiversity.org.au/node/epni/2387637	Phlous holosericus	(Moq.) F. Muell.	Plantae	Charophyta	Equisetopsida	Caryophyllales	Amaranthaceae	Amaranthaceae	Phlous		9
https://biodiversity.org.au/node/epni/2391608	Scaevola spinescens	R.Br.	Plantae	Charophyta	Equisetopsida	Asterales	Goodeniaceae	Goodeniaceae	Scaevola	Currant Bush	9
https://biodiversity.org.au/node/epni/2392241	Westringia cephalantha	F. Muell.	Plantae	Charophyta	Equisetopsida	Lamiales	Lamiaceae	Lamiaceae	Westringia		9
https://biodiversity.org.au/node/epni/2395384	Eucalyptus melanoxylo	Maiden	Plantae	Charophyta	Equisetopsida	Myrtales	Myrtaceae	Myrtaceae	Eucalyptus	Black Morrel	9
https://biodiversity.org.au/node/epni/23902182	Melaaleuca lateriflora	Benth.	Plantae	Charophyta	Equisetopsida	Myrtales	Myrtaceae	Myrtaceae	Melaaleuca	Gorak	9
https://biodiversity.org.au/node/epni/23906604	Grevillea excelsior	Diels	Plantae	Charophyta	Equisetopsida	Proteales	Proteaceae	Proteaceae	Grevillea	Orange Flame Grevillea	9
https://biodiversity.org.au/node/epni/23907440	Jacksonia nematocata	F. Muell.	Plantae	Charophyta	Equisetopsida	Fabales	Fabaceae	Fabaceae	Jacksonia		9
https://biodiversity.org.au/node/epni/23914716	Dasmalla terminalis	Endl.	Plantae	Charophyta	Equisetopsida	Lamiales	Lamiaceae	Lamiaceae	Dasmalla		9
https://biodiversity.org.au/node/epni/23908442	Pinelaea suaveolens	Meisn.	Plantae	Charophyta	Equisetopsida	Malvales	Thymelaeaceae	Thymelaeaceae	Pinelaea	Scented Baijine	9
https://biodiversity.org.au/node/epni/23910320	Cyanostegia microplylla	S. Moore	Plantae	Charophyta	Equisetopsida	Lamiales	Lamiaceae	Lamiaceae	Cyanostegia	Tinsel Flower	9
https://biodiversity.org.au/node/epni/23910367	Olearia pimeleoides	(DC.) Benth.	Plantae	Charophyta	Equisetopsida	Asterales	Asteraceae	Asteraceae	Olearia	Showy Daisy-bush	9
https://biodiversity.org.au/node/epni/23911298	Acacia coolgardiensis	Maiden	Plantae	Charophyta	Equisetopsida	Fabales	Fabaceae	Fabaceae	Acacia	Sugar Brother	9
https://biodiversity.org.au/node/epni/23914241	Verticordia stanopala	Diels	Plantae	Charophyta	Equisetopsida	Myrtales	Myrtaceae	Myrtaceae	Verticordia		9
https://biodiversity.org.au/node/epni/23914716	Melaaleuca zettelicorum	Crawen & Lepisch	Plantae	Charophyta	Equisetopsida	Myrtales	Myrtaceae	Myrtaceae	Melaaleuca		9
https://biodiversity.org.au/node/epni/23916449	Acacia jemerae	Maiden	Plantae	Charophyta	Equisetopsida	Fabales	Fabaceae	Fabaceae	Acacia	Connarra Wattle	9
https://biodiversity.org.au/node/epni/23919621	Verticordia roei	Endl.	Plantae	Charophyta	Equisetopsida	Myrtales	Myrtaceae	Myrtaceae	Verticordia	Ree's Featherflower	9
https://biodiversity.org.au/node/epni/23919621	Uromycladum tepperianum	(Sacc.) McAlpine	Fungi	Basidiomycota	Pucciniomycetes	Puccinales	Pileolariaceae	Pileolariaceae	Uromycladum		9
https://biodiversity.org.au/node/epni/239101241	Beaufortia puberula	Turcz.	Plantae	Charophyta	Equisetopsida	Myrtales	Myrtaceae	Myrtaceae	Beaufortia	Hairy-leaved Beaufortia	9
https://biodiversity.org.au/taxon/1/pni/51288888	Duboisia hopwoodii	(F. Muell.) F. Muell.	Plantae	Charophyta	Equisetopsida	Solanales	Solanaceae	Solanaceae	Duboisia	Pituri	9
https://biodiversity.org.au/taxon/1/pni/51300083	Pseudophyllum occidentale	Parker, 1940	Animalia	Chordata	Amphibia	Anura	Myobatrachidae	Myobatrachidae	Pseudophyllum	Orange-crowned Toadlet	8
https://biodiversity.org.au/afd/taxa/1c74379c-5e03-48f3-b24e-7ef7043c20	Crenadactylus ocellatus	(Gray, 1845)	Animalia	Chordata	Reptilia	Squamata	Diplodactylidae	Diplodactylidae	Crenadactylus	South-western Clawless	8
https://biodiversity.org.au/afd/taxa/316cdf54-867f-4fc8-844-2e09f66911cd	Temnognatha picipes	(Blachburn, 1894)	Animalia	Arthropoda	Insecta	Coleoptera	Buprestidae	Buprestidae	Temnognatha		8
https://biodiversity.org.au/afd/taxa/426e4201-094d-470a-890b-749e3c8c2318	Tomopterna dupontii	(Blachburn, 1835)	Animalia	Arthropoda	Insecta	Coleoptera	Buprestidae	Buprestidae	Tomopterna		8
https://biodiversity.org.au/afd/taxa/4f87431-758a-4053-b489-56c34432ee66	Castiarina gardineriae	(Barker, 1987)	Animalia	Arthropoda	Insecta	Coleoptera	Colletidae	Colletidae	Castiarina		8
https://biodiversity.org.au/afd/taxa/9bc6ca76-8100-4586-af8b-243214c34560	Hyleoides waterhousei	Cockrell, 1913	Animalia	Arthropoda	Insecta	Hymenoptera	Colletidae	Colletidae	Hyleoides		8
https://biodiversity.org.au/afd/taxa/28e953a-0e8b-484c-9069-4810219c64bc	Megachile arcula	Cockrell, 1906	Animalia	Arthropoda	Insecta	Hymenoptera	Megachilidae	Megachilidae	Megachile		8
https://biodiversity.org.au/afd/taxa/d0b3c1e6e77-477e-477e-927e-7296a53ba025a	Vanelius (Lobvanelius) tricolor	(Viellet, 1813)	Animalia	Arthropoda	Aves	Charadriiformes	Charadriidae	Charadriidae	Vanelius	Banded Lapwing	8
https://biodiversity.org.au/afd/taxa/687b662-1d56-4d27-84e1-93777915d0de	Astraeus (Depollus) aberrans	van de Pol, 1988	Animalia	Arthropoda	Insecta	Coleoptera	Buprestidae	Buprestidae	Astraeus		8
https://biodiversity.org.au/afd/taxa/41a8867-15da-44df-b1d5-9e683366474	Lasloglossum (Chilicactus) florale	(Smith, 1883)	Plantae	Charophyta	Equisetopsida	Asparagales	Asparagaceae	Asparagaceae	Lasloglossum		8
https://biodiversity.org.au/node/epni/23900199	Verticordia daisystylis	A.S. George	Plantae	Charophyta	Equisetopsida	Myrtales	Myrtaceae	Myrtaceae	Verticordia		8
https://biodiversity.org.au/node/epni/23900492	Acacia lasiophylla	G.R. Hand.	Plantae	Charophyta	Equisetopsida	Fabales	Fabaceae	Fabaceae	Acacia		8
https://biodiversity.org.au/node/epni/23900802	Acacia assimilis	S. Moore	Plantae	Charophyta	Equisetopsida	Fabales	Fabaceae	Fabaceae	Acacia		8
https://biodiversity.org.au/node/epni/23928293	Allocasuarina acutivalvis	(F. Muell.) L.A.S. Johnson	Plantae	Charophyta	Equisetopsida	Fagales	Casuarinaceae	Casuarinaceae	Allocasuarina	Square-fruited Mallet	8
https://biodiversity.org.au/node/epni/23939393	Eucalyptus proluxa	D. Nicolle	Plantae	Charophyta	Equisetopsida	Myrtales	Myrtaceae	Myrtaceae	Eucalyptus		8
https://biodiversity.org.au/node/epni/23901314	Verticordia helmsii	S. Moore	Plantae	Charophyta	Equisetopsida	Myrtales	Myrtaceae	Myrtaceae	Verticordia		8
https://biodiversity.org.au/node/epni/23904056	Conospermum brownii	Meisn.	Plantae	Charophyta	Equisetopsida	Proteales	Proteaceae	Proteaceae	Conospermum	Blue-eyed Smoke Bush	8
https://biodiversity.org.au/node/epni/23905648	Lomandra effusa	(Lindl.) Ewart	Plantae	Charophyta	Equisetopsida	Asparagales	Asparagaceae	Asparagaceae	Lomandra	Irongrass	8
https://biodiversity.org.au/node/epni/23910824	Calandrinia eremaea	Ewart	Plantae	Charophyta	Equisetopsida	Caryophyllales	Portulacaceae	Portulacaceae	Calandrinia	Small Purslane	8
https://biodiversity.org.au/node/epni/23911662	Acacia erinacea	Benth.	Plantae	Charophyta	Equisetopsida	Fabales	Fabaceae	Fabaceae	Acacia	Prickly Wattle	8
https://biodiversity.org.au/node/epni/23910924	Rhodanthe rubella	(A.Gray) Paul G. Wilson	Plantae	Charophyta	Equisetopsida	Asterales	Asteraceae	Asteraceae	Rhodanthe		8
https://biodiversity.org.au/node/epni/23912286	Hydrocotyle corymphora	F. Muell.	Plantae	Charophyta	Equisetopsida	Apiales	Araliaceae	Araliaceae	Hydrocotyle		8
https://biodiversity.org.au/node/epni/23912477	Grevillea hulleworthiana	Meisn.	Plantae	Charophyta	Equisetopsida	Proteales	Proteaceae	Proteaceae	Grevillea		8
https://biodiversity.org.au/node/epni/23914515	Acacia inaequiloba	W. Fitzg.	Plantae	Charophyta	Equisetopsida	Fabales	Fabaceae	Fabaceae	Acacia		8
https://biodiversity.org.au/node/epni/23914515	Dawsonia anglicana	Crisp	Plantae	Charophyta	Equisetopsida	Fabales	Fabaceae	Fabaceae	Dawsonia		8
https://biodiversity.org.au/node/epni/23914952	Goodenia nitensii	(E.Pritz.) Carolin	Plantae	Charophyta	Equisetopsida	Asterales	Goodeniaceae	Goodeniaceae	Goodenia	Long-spiked Goodenia	8
https://biodiversity.org.au/node/epni/23920111	Tetratheca eriolata	F. Muell.	Plantae	Charophyta	Equisetopsida	Oxalidales	Elaeocarpaceae	Elaeocarpaceae	Tetratheca		8
https://biodiversity.org.au/node/epni/23920984	Dianella revoluta	R.Br.	Plantae	Charophyta	Equisetopsida	Asparagales	Hemerocallidaceae	Hemerocallidaceae	Dianella	Black-anther Flax-lily	8
https://biodiversity.org.au/taxon/1/pni/51287590	Diuris picta	J.D. Numm.	Plantae	Charophyta	Equisetopsida	Asparagales	Oxchidaceae	Oxchidaceae	Diuris	Granite Donkey Orchid	8
https://biodiversity.org.au/afd/taxa/0554234-90df-4e24-ae62-9dfb10486f04	Temnognatha minzschii	(Saunders, 1868)	Animalia	Arthropoda	Insecta	Coleoptera	Buprestidae	Buprestidae	Temnognatha		7
https://biodiversity.org.au/afd/taxa/0984384-0a78-4680-80f4-b0954593e80e	Spilopelia senegalensis	(Linnaeus, 1766)	Animalia	Arthropoda	Aves	Columbiformes	Columbidae	Columbidae	Spilopelia	Laughing Turtle-dove	7
https://biodiversity.org.au/afd/taxa/115c9d65-5d0e-46e6-492e-8a3dfde473c7	Temnognatha hieros	Gléhin, 1855	Animalia	Arthropoda	Insecta	Coleoptera	Buprestidae	Buprestidae	Temnognatha		7
https://biodiversity.org.au/afd/taxa/17191967-2613-44c5-8a8e7-40c28c627346	Castiarina parvifolia	(White, 1859)	Animalia	Arthropoda	Insecta	Coleoptera	Buprestidae	Buprestidae	Castiarina		7
https://biodiversity.org.au/afd/taxa/56513438-4962-477f-b438-46647347215	Neobatrachus leucosterna	(Gould, 1841)	Animalia	Chordata	Aves	Passeriformes	Hirundinidae	Hirundinidae	Neobatrachus	White-backed Swallow	7
https://biodiversity.org.au/afd/taxa/613424-c2cd-4810-8442-7aacb7e4d6a84	Neobatrachus kunapalari	Mahony & Roberts, 1986	Animalia	Chordata	Aves	Passeriformes	Hirundinidae	Hirundinidae	Neobatrachus	Kunapalari Frog	7
https://biodiversity.org.au/afd/taxa/70ee4d78-5390-40c7-8660-978101ef7365	Calotemnogathia yarelli	(Goy & Laporte, 1838)	Animalia	Arthropoda	Insecta	Coleoptera	Buprestidae	Buprestidae	Calotemnogathia		7
https://biodiversity.org.au/afd/taxa/61989e834-14c3-4a32-8c5f-110c55689898	Lasloglossum (Chilicactus) vitripeme	(Smith, 1879)	Plantae	Arthropoda	Insecta	Coleoptera	Buprestidae	Buprestidae	Lasloglossum		7
https://biodiversity.org.au/afd/taxa/64959203-64df-4d24-8394-65210906534c	Leptoglossum (Leptococcus) pappus	Houston, 1989	Animalia	Arthropoda	Insecta	Coleoptera	Buprestidae	Buprestidae	Leptoglossum		7
https://biodiversity.org.au/afd/taxa/72e03b63-8662-45cc-9866-716a68e6c650	Chalinobius gouldii	(J.E. Gray, 1841)	Animalia	Chordata	Mammalia	Chiroptera	Vespertilionidae	Vespertilionidae	Chalinobius	Gould's Wattle Bat	7
https://biodiversity.org.au/node/epni/2387783	Micromyrtus obovata	(Turcz.) J.W. Green	Plantae	Charophyta	Equisetopsida	Myrtales	Myrtaceae	Myrtaceae	Micromyrtus		7
https://biodiversity.org.au/node/epni/23888396	Hyalanthus floribundus	(Lindl.) F. Muell.	Plantae	Charophyta	Equisetopsida	Malpighiales	Violaceae	Violaceae	Hyalanthus	Shrub Violet	7
https://biodiversity.org.au/node/epni/23886998	Grevillea acacioides	C.A. Gardner ex McGill	Plantae	Charophyta	Equisetopsida	Proteales	Proteaceae	Proteaceae	Grevillea		7
https://biodiversity.org.au/node/epni/23916555	Grevillea lewisii	Olds & Marriott	Plantae	Charophyta	Equisetopsida	Proteales	Proteaceae	Proteaceae	Grevillea		7
https://biodiversity.org.au/node/epni/23921426	Dampiera lancea	Benth.	Plantae	Charophyta	Equisetopsida	Asterales	Goodeniaceae	Goodeniaceae	Dampiera		7
https://biodiversity.org.au/node/epni/23921224	Goodenia mimuloides	S. Moore	Plantae	Charophyta	Equisetopsida	Asterales	Goodeniaceae	Goodeniaceae	Goodenia		7

Species	Species Name	Scientific Name	Taxon Rank	Kingdom	Phylum	Class	Order	Family	Genus	Vernacular Name	Number of records
https://id.biodiversity.org.au/node/apni/2882866	<i>Eucalyptus calceostroides</i>	Turcz.	species	Plantae	Charophyta	Equisetopsida	Myrtales	Myrtaceae	<i>Eucalyptus</i>	Mealy Blackbutt	7
https://id.biodiversity.org.au/node/apni/2883780	<i>Leptospermum fastigiatum</i>	S.Moore	species	Plantae	Charophyta	Equisetopsida	Myrtales	Myrtaceae	<i>Leptospermum</i>		7
https://id.biodiversity.org.au/node/apni/2886018	<i>Conostylis bealiana</i>	F.Muell.	species	Plantae	Charophyta	Equisetopsida	Commelinales	Haemodioraceae	<i>Conostylis</i>		7
https://id.biodiversity.org.au/node/apni/2901701	<i>Acacia hirtellae</i>	Benth.	species	Plantae	Charophyta	Equisetopsida	Fabales	Fabaceae	<i>Acacia</i>	Tan Wattle	7
https://id.biodiversity.org.au/node/apni/2901936	<i>Eucalyptus longicornis</i>	(F.Muell.) F. Muell. ex Maiden	species	Plantae	Charophyta	Equisetopsida	Myrtales	Myrtaceae	<i>Eucalyptus</i>	Wattle	7
https://id.biodiversity.org.au/node/apni/2903460	<i>Lepidobolus neissianus</i>	Nees	species	Plantae	Charophyta	Equisetopsida	Poliales	Restionaceae	<i>Lepidobolus</i>		7
https://id.biodiversity.org.au/node/apni/2904629	<i>Verticordia picta</i>	Diels	species	Plantae	Charophyta	Equisetopsida	Myrtales	Myrtaceae	<i>Verticordia</i>	China Cups	7
https://id.biodiversity.org.au/node/apni/2905636	<i>Adenanthos argyreus</i>	Endl.	species	Plantae	Charophyta	Equisetopsida	Proteales	Proteaceae	<i>Adenanthos</i>	Little Woollybush	7
https://id.biodiversity.org.au/node/apni/2906611	<i>Atriplex hymenotheca</i>	Moq.	species	Plantae	Charophyta	Equisetopsida	Caryophyllales	Chenopodiaceae	<i>Atriplex</i>		7
https://id.biodiversity.org.au/node/apni/2908108	<i>Frankenia irregularis</i>	Summeh.	species	Plantae	Charophyta	Equisetopsida	Caryophyllales	Frankeniaceae	<i>Frankenia</i>		7
https://id.biodiversity.org.au/node/apni/2908204	<i>Stylidium choroanthum</i>	F.L. Erickson & J.H. Willis	species	Plantae	Charophyta	Equisetopsida	Asterales	Stylidiaceae	<i>Stylidium</i>	Dancing Triggerplant	7
https://id.biodiversity.org.au/node/apni/29089208	<i>Dawsonia grahamii</i>	Ewart & Jean White	species	Plantae	Charophyta	Equisetopsida	Fabales	Fabaceae	<i>Dawsonia</i>		7
https://id.biodiversity.org.au/node/apni/2909419	<i>Phreatium lepidotum</i>	(Turcz.) Paul G. Wilson	species	Plantae	Charophyta	Equisetopsida	Sapindales	Rutaceae	<i>Phreatium</i>		7
https://id.biodiversity.org.au/node/apni/2909518	<i>Templetonia ceracea</i>	T. Thomps.	species	Plantae	Charophyta	Equisetopsida	Fabales	Fabaceae	<i>Templetonia</i>		7
https://id.biodiversity.org.au/node/apni/2911919	<i>Ecdeiocolea monostachya</i>	F. Muell.	species	Plantae	Charophyta	Equisetopsida	Fabales	Ecdeiocoleaceae	<i>Ecdeiocolea</i>		7
https://id.biodiversity.org.au/node/apni/2913279	<i>Acacia heteroneura</i>	Benth.	species	Plantae	Charophyta	Equisetopsida	Fabales	Fabaceae	<i>Acacia</i>		7
https://id.biodiversity.org.au/node/apni/2913354	<i>Acacia murrayana</i>	F. Muell. ex Benth.	species	Plantae	Charophyta	Equisetopsida	Fabales	Fabaceae	<i>Acacia</i>	Murray's Wattle	7
https://id.biodiversity.org.au/node/apni/2914401	<i>Grevillea teretifolia</i>	Melsn.	species	Plantae	Charophyta	Equisetopsida	Proteales	Proteaceae	<i>Grevillea</i>		7
https://id.biodiversity.org.au/node/apni/2914561	<i>Dodonaea trifoliola</i>	Miq.	species	Plantae	Charophyta	Equisetopsida	Sapindales	Sapindaceae	<i>Dodonaea</i>		7
https://id.biodiversity.org.au/node/apni/2914607	<i>Baeckea grandibracteata</i>	E. Pritz.	species	Plantae	Charophyta	Equisetopsida	Myrtales	Myrtaceae	<i>Baeckea</i>		7
https://id.biodiversity.org.au/node/apni/2914640	<i>Platysace trachymenioides</i>	F. Muell.	species	Plantae	Charophyta	Equisetopsida	Apiales	Apiaceae	<i>Platysace</i>		7
https://id.biodiversity.org.au/node/apni/2914691	<i>Leucopogon sp. outer wheatbelt (M.H.Slo WA-Herbarium)</i>	F. Muell.	species	Plantae	Charophyta	Equisetopsida	Ericales	Ericaceae	<i>Leucopogon</i>		7
https://id.biodiversity.org.au/node/apni/2914752	<i>Grevillea pterosperma</i>	F. Muell.	species	Plantae	Charophyta	Equisetopsida	Proteales	Proteaceae	<i>Grevillea</i>	Desert Grevillea	7
https://id.biodiversity.org.au/node/apni/2915144	<i>Lepidosperma sanguinolentum</i>	K.L. Wilson	species	Plantae	Charophyta	Equisetopsida	Poales	Cyperaceae	<i>Lepidosperma</i>		7
https://id.biodiversity.org.au/node/apni/2915638	<i>Alyxia buxifolia</i>	R.Br.	species	Plantae	Charophyta	Equisetopsida	Gentianales	Apocynaceae	<i>Alyxia</i>	Sea Box	7
https://id.biodiversity.org.au/node/apni/2917261	<i>Comesperma spinosum</i>	F. Muell.	species	Plantae	Charophyta	Equisetopsida	Fabales	Polygalaceae	<i>Comesperma</i>		7
https://id.biodiversity.org.au/node/apni/2919198	<i>Microcoelus ericifolia</i>	Benth.	species	Plantae	Charophyta	Equisetopsida	Lamiales	Lamiaceae	<i>Microcoelus</i>		7
https://id.biodiversity.org.au/node/apni/2919497	<i>Acacia stereophylla</i>	Melsn.	species	Plantae	Charophyta	Equisetopsida	Fabales	Fabaceae	<i>Acacia</i>		7
https://id.biodiversity.org.au/node/apni/6796978	<i>Phliotus spatulatus</i>	(R.Br.) Poir.	species	Plantae	Charophyta	Equisetopsida	Caryophyllales	Amaranthaceae	<i>Phliotus</i>	Cat's Paw	7
https://id.biodiversity.org.au/node/apni/6869530	<i>Phliotus gaudichaudii</i>	(Steud.) J.M. Black	species	Plantae	Charophyta	Equisetopsida	Caryophyllales	Amaranthaceae	<i>Phliotus</i>	Paper Fox Tail	7
https://id.biodiversity.org.au/node/ausmos/10071573	<i>Delymodon torquatus</i>	(Taylor) Catches.	species	Plantae	Biophytia	Byopsopsida	Poliales	Phytaceae	<i>Delymodon</i>		7
https://id.biodiversity.org.au/node/apni/5286627	<i>Seringia valentina</i>	(Steetz) F. Muell.	species	Plantae	Charophyta	Equisetopsida	Malvales	Malvaceae	<i>Seringia</i>	Velvet Firebush	7
https://id.biodiversity.org.au/node/apni/5290406	<i>Eucalyptus leptopoda</i>	Benth.	species	Plantae	Charophyta	Equisetopsida	Myrtales	Myrtaceae	<i>Eucalyptus</i>	Tammin Mallee	7
https://id.biodiversity.org.au/node/apni/5300341	<i>Rhodanthe chlorcephala</i>	(Turcz.) Paul G. Wilson	species	Plantae	Charophyta	Equisetopsida	Asterales	Asteraceae	<i>Rhodanthe</i>		7
https://id.biodiversity.org.au/node/apni/5311345	<i>Roepera apiculata</i>	(F. Muell.) Beler & Thulin	species	Plantae	Charophyta	Equisetopsida	Zygophyllales	Zygophyllaceae	<i>Roepera</i>		7
https://id.biodiversity.org.au/node/apni/6796978	<i>Castiaria trifasciata</i>	(Gony & Laporte. 1838)	species	Animalia	Arthropoda	Insecta	Coleoptera	Buprestidae	<i>Castiaria</i>		6
https://id.biodiversity.org.au/node/apni/6869530	<i>Dromalpus novaehollandiae</i>	(Latham, 1790)	species	Animalia	Chordata	Aves	Struthioniformes	Casuariidae	<i>Dromalpus</i>	Emu	6
https://id.biodiversity.org.au/node/apni/6869530	<i>Pachycephala (Pachycephala) pectoralis</i>	(Latham, 1801)	species	Animalia	Chordata	Aves	Passeriformes	Pachycephalidae	<i>Pachycephala</i>	Golden Whistler	6
https://id.biodiversity.org.au/node/apni/6869530	<i>Hylaeus (Euprosopis) elegans</i>	(Smith, 1853)	species	Animalia	Arthropoda	Insecta	Hymenoptera	Colletidae	<i>Hylaeus</i>		6
https://id.biodiversity.org.au/node/apni/6869530	<i>Tomogastera oleata</i>	(Blackburn, 1894)	species	Animalia	Arthropoda	Insecta	Hymenoptera	Coleletidae	<i>Tomogastera</i>		6
https://id.biodiversity.org.au/node/apni/6869530	<i>Callohesma splendens</i>	(Evely, 1974)	species	Animalia	Arthropoda	Insecta	Hymenoptera	Colletidae	<i>Callohesma</i>		6
https://id.biodiversity.org.au/node/apni/6869530	<i>Pachycephala (Timinea) inornata</i>	Gould, 1841	species	Animalia	Chordata	Aves	Passeriformes	Pachycephalidae	<i>Pachycephala</i>	Gilbert's Whistler	6
https://id.biodiversity.org.au/node/apni/6869530	<i>Aspidites ramsayi</i>	(McEady, 1882)	species	Animalia	Chordata	Reptilia	Squamata	Pyronidae	<i>Aspidites</i>	Woma	6
https://id.biodiversity.org.au/node/apni/6869530	<i>Daphnositta (Neositta) chrysoptera</i>	(Saunders, 1869)	species	Animalia	Arthropoda	Insecta	Columbiformes	Buprestidae	<i>Daphnositta</i>		6
https://id.biodiversity.org.au/node/apni/6869530	<i>Megachile (Schizomegachile) monstrosa</i>	(Smith, 1868)	species	Animalia	Chordata	Insecta	Passeriformes	Neositidae	<i>Megachile</i>	Varied Stitella	6
https://id.biodiversity.org.au/node/apni/6869530	<i>Eopsaltria (Eopsaltria) griseogularis</i>	Gould, 1838	species	Animalia	Chordata	Aves	Passeriformes	Peucedidae	<i>Eopsaltria</i>	Western Yellow Robin	6
https://id.biodiversity.org.au/node/apni/6869530	<i>Drepanotermes tamminensis</i>	(Hill, 1929)	species	Animalia	Arthropoda	Insecta	Blattodea	Termitidae	<i>Drepanotermes</i>		6
https://id.biodiversity.org.au/node/apni/6869530	<i>Ocellalia schellenbergii</i>	(Gué@n, 1831)	species	Animalia	Arthropoda	Insecta	Hemiptera	Pentatomidae	<i>Ocellalia</i>	Predatory Shield Bug	6
https://id.biodiversity.org.au/node/apni/6869530	<i>Columba (Columba) livia</i>	Gmelin, 1789	species	Animalia	Chordata	Aves	Columbiformes	Columbidae	<i>Columba</i>	Rock Pigeon	6
https://id.biodiversity.org.au/node/apni/6869530	<i>Selagus hylaeensis</i>	(Carter, 1924)	species	Plantae	Arthropoda	Insecta	Coleoptera	Buprestidae	<i>Selagus</i>		6
https://id.biodiversity.org.au/node/apni/6869530	<i>Underwoodisaurus millii</i>	(Boy de Saint-Vincent, 1825)	species	Animalia	Chordata	Reptilia	Squamata	Carchodactylidae	<i>Underwoodisaurus</i>	Thick-tailed Gecko	6
https://id.biodiversity.org.au/node/apni/6869530	<i>Nacaduba bicellata</i>	(C. & R. Felder, 1866)	species	Animalia	Arthropoda	Insecta	Lepidoptera	Lycenidae	<i>Nacaduba</i>	Two-spotted Line-blue	6
https://id.biodiversity.org.au/node/apni/6869530	<i>Megachile aurifrons</i>	Smith, 1853	species	Animalia	Arthropoda	Insecta	Hymenoptera	Megachilidae	<i>Megachile</i>		6
https://id.biodiversity.org.au/node/apni/6869530	<i>Trichocotletes pulcherrimus</i>	Mitchener, 1865	species	Animalia	Arthropoda	Insecta	Hymenoptera	Colletidae	<i>Trichocotletes</i>		6
https://id.biodiversity.org.au/node/apni/6869530	<i>Philotheca tomentata</i>	(Diels) Paul G. Wilson	species	Plantae	Charophyta	Equisetopsida	Sapindales	Rutaceae	<i>Philotheca</i>		6
https://id.biodiversity.org.au/node/apni/6869530	<i>Podotheca gnaphaloides</i>	Graham	species	Plantae	Charophyta	Equisetopsida	Asterales	Asteraceae	<i>Podotheca</i>		6
https://id.biodiversity.org.au/node/apni/6869530	<i>Asteridea atrixoides</i>	(Sond. & F. Muell. ex Sond.) Kron	species	Plantae	Charophyta	Equisetopsida	Asterales	Asteraceae	<i>Asteridea</i>	Wirewort	6
https://id.biodiversity.org.au/node/apni/6869530	<i>Acacia affracuosa</i>	Maslin	species	Plantae	Charophyta	Equisetopsida	Fabales	Fabaceae	<i>Acacia</i>		6
https://id.biodiversity.org.au/node/apni/6869530	<i>Pentameris nitides</i>	Nees	species	Plantae	Charophyta	Equisetopsida	Poales	Poaceae	<i>Pentameris</i>		6
https://id.biodiversity.org.au/node/apni/6869530	<i>Lawrencella rosea</i>	Lindl.	species	Plantae	Charophyta	Equisetopsida	Asterales	Asteraceae	<i>Lawrencella</i>		6
https://id.biodiversity.org.au/node/apni/6869530	<i>Schoenia cassiniana</i>	(Gaudich.) Steetz	species	Plantae	Charophyta	Equisetopsida	Asterales	Asteraceae	<i>Schoenia</i>		6
https://id.biodiversity.org.au/node/apni/6869530	<i>Acacia neurophylla</i>	W.Fitzg.	species	Plantae	Charophyta	Equisetopsida	Fabales	Fabaceae	<i>Acacia</i>		6
https://id.biodiversity.org.au/node/apni/6869530	<i>Calotis hispidaula</i>	(F. Muell.) F. Muell.	species	Plantae	Charophyta	Equisetopsida	Asterales	Asteraceae	<i>Calotis</i>	Bogan Flea	6
https://id.biodiversity.org.au/node/apni/6869530	<i>Eucalyptus moderata</i>	L.A.S. Johnson & K.D. Hill	species	Plantae	Charophyta	Equisetopsida	Myrtales	Myrtaceae	<i>Eucalyptus</i>		6
https://id.biodiversity.org.au/node/apni/6869530	<i>Hakea paddyperma</i>	Hook.	species	Plantae	Charophyta	Equisetopsida	Proteales	Proteaceae	<i>Hakea</i>	Broad Seeded Hakea	6
https://id.biodiversity.org.au/node/apni/6869530	<i>Eucalyptus calycogona</i>	Turcz.	species	Plantae	Charophyta	Equisetopsida	Myrtales	Myrtaceae	<i>Eucalyptus</i>	Red Mallee	6
https://id.biodiversity.org.au/node/apni/6869530	<i>Trodia tomentosa</i>	S.W. L. Jacobs	species	Plantae	Charophyta	Equisetopsida	Poales	Poaceae	<i>Trodia</i>		6

Species	Species Name	Scientific Name	Taxon Rank	Kingdom	Phylum	Class	Order	Family	Genus	Vernacular Name	Number of records
https://id.biodiversity.org.au/node/apni/2905134	<i>Mirabella seorsifolia</i>	(F. Muell.) C.A. Gardner	species	Plantae	Charophyta	Equisetopsida	Fabales	Fabaceae	Mirabella		6
https://id.biodiversity.org.au/node/apni/2905166	<i>Hibbertia glomerosa</i>	(Benth.) F. Muell.	species	Plantae	Charophyta	Equisetopsida	Fabales	Dilleniaceae	Hibbertia		6
https://id.biodiversity.org.au/node/apni/2905062	<i>Melaleuca viminalis</i>	Craven & Lipschii	species	Plantae	Charophyta	Equisetopsida	Myrtales	Myrtaceae	Melaleuca	Guinea Flower	6
https://id.biodiversity.org.au/node/apni/29066376	<i>Daviesia microcarpa</i>	W.Fitzg.	species	Plantae	Charophyta	Equisetopsida	Fabales	Fabaceae	Daviesia		6
https://id.biodiversity.org.au/node/apni/29066698	<i>Acacia resinopilula</i>	Crisp	species	Plantae	Charophyta	Equisetopsida	Fabales	Fabaceae	Acacia	Norseman Pea	6
https://id.biodiversity.org.au/node/apni/29069649	<i>Styidium arenicola</i>	Cartwright	species	Plantae	Charophyta	Equisetopsida	Asterales	Stylidiaceae	Styidium		6
https://id.biodiversity.org.au/node/apni/2907367	<i>Hypochaeris glabra</i>	L.	species	Plantae	Charophyta	Equisetopsida	Asterales	Asteraceae	Hypochaeris	Smooth Catsear	6
https://id.biodiversity.org.au/node/apni/2908179	<i>Rhagodia drummondii</i>	Moq.	species	Plantae	Charophyta	Equisetopsida	Caryophyllales	Chenopodiaceae	Rhagodia		6
https://id.biodiversity.org.au/node/apni/29090008	<i>Eriochiton sclerolaeonoides</i>	(F. Muell.) A.J. Scott	species	Plantae	Charophyta	Equisetopsida	Caryophyllales	Chenopodiaceae	Eriochiton	Woolly Bindii	6
https://id.biodiversity.org.au/node/apni/29103339	<i>Phreatium megaphyllum</i>	(Ewart) Paul G. Wilson	species	Plantae	Charophyta	Equisetopsida	Spinales	Rutaceae	Phreatium		6
https://id.biodiversity.org.au/node/apni/29104071	<i>Philchorea cocconea</i>	(C.A. Gardner) Paul G. Wilson	species	Plantae	Charophyta	Equisetopsida	Sapindales	Rutaceae	Philchorea		6
https://id.biodiversity.org.au/node/apni/29105680	<i>Grevillea hoggiana</i>	Meisn.	species	Plantae	Charophyta	Equisetopsida	Proteales	Proteaceae	Grevillea	Comb Spider-flower	6
https://id.biodiversity.org.au/node/apni/2910647	<i>Acacia mutis plicata</i>	Benth.	species	Plantae	Charophyta	Equisetopsida	Fabales	Fabaceae	Acacia		6
https://id.biodiversity.org.au/node/apni/2911807	<i>Eremophila caperata</i>	Chinnock	species	Plantae	Charophyta	Equisetopsida	Lamiales	Scrophulariaceae	Eremophila		6
https://id.biodiversity.org.au/node/apni/2911816	<i>Balaustion pulcherrimum</i>	Hook.	species	Plantae	Charophyta	Equisetopsida	Lamiales	Myrtaceae	Balaustion		6
https://id.biodiversity.org.au/node/apni/29134307	<i>Tecticornia pergranulata</i>	(J.M. Black) K.A. Sheph. & Paul G.	species	Plantae	Charophyta	Equisetopsida	Caryophyllales	Chenopodiaceae	Tecticornia	Blackseed Glasswort	6
https://id.biodiversity.org.au/node/apni/29145821	<i>Actinobole uliginosum</i>	(A.Gray) H. Eichler	species	Plantae	Charophyta	Equisetopsida	Asterales	Asteraceae	Actinobole	Flannel Cudweed	6
https://id.biodiversity.org.au/node/apni/2916581	<i>Ventricordia pritzelii</i>	Diels	species	Plantae	Charophyta	Equisetopsida	Myrtales	Myrtaceae	Ventricordia	Pritzel's Featherflower	6
https://id.biodiversity.org.au/node/apni/2917781	<i>Erichsenia uncinata</i>	Hemsl.	species	Plantae	Charophyta	Equisetopsida	Fabales	Fabaceae	Erichsenia		6
https://id.biodiversity.org.au/node/apni/29197986	<i>Grevillea eryngioides</i>	Benth.	species	Plantae	Charophyta	Equisetopsida	Proteales	Proteaceae	Grevillea	Curly Grevillea	6
https://id.biodiversity.org.au/node/apni/29201332	<i>Acacia consanguinea</i>	R.S. Cowan & Meisn.	species	Plantae	Charophyta	Equisetopsida	Fabales	Fabaceae	Acacia		6
https://id.biodiversity.org.au/node/apni/29213305	<i>Synaphea spinulosa</i>	(Burm.f.) Merr.	species	Plantae	Charophyta	Equisetopsida	Fabales	Fabaceae	Synaphea		6
https://id.biodiversity.org.au/node/apni/7951462	<i>Eremophila oppositifolia</i>	R.Br.	species	Plantae	Charophyta	Equisetopsida	Lamiales	Scrophulariaceae	Eremophila	Twin Leaf Emu-bush	6
https://id.biodiversity.org.au/node/lichen/30089937	<i>Xanthoparmelia confrolata</i>	Elix	species	Fungi	Ascomycota	Lecanomycetes	Lecanorales	Parmeliaceae	Xanthoparmelia		6
https://id.biodiversity.org.au/node/lichen/30089105	<i>Xanthoparmelia rimalis</i>	(Kurok.) Elix, A. Thell & S.A. Ching	species	Fungi	Ascomycota	Lecanomycetes	Lecanorales	Parmeliaceae	Xanthoparmelia		6
https://id.biodiversity.org.au/taxon/apni/51299864	<i>Atriplex nummularia</i>	Lindl.	species	Plantae	Charophyta	Equisetopsida	Caryophyllales	Chenopodiaceae	Atriplex	Oldman Saltbush	6
https://id.biodiversity.org.au/taxon/apni/513898948	<i>Caladenia dimidia</i>	Hopper & A.P. Br.	species	Plantae	Charophyta	Equisetopsida	Asparagales	Orchidaceae	Caladenia	Chameleon Orchid	6
https://id.biodiversity.org.au/taxon/apni/51399037	<i>Caladenia incensum</i>	Hopper & A.P. Br.	species	Plantae	Charophyta	Equisetopsida	Asparagales	Orchidaceae	Caladenia	Glistening Spider Orchid	6
https://id.biodiversity.org.au/taxon/apni/51401280	<i>Cynicula ampelans</i>	(A.S. George) Hopper & A.P. Br.	species	Plantae	Charophyta	Equisetopsida	Asparagales	Asparagaceae	Cynicula	Dainty Blue Orchid	6
https://id.biodiversity.org.au/taxon/apni/51412302	<i>Pterostylis roensis</i>	M.A. Clem. & D. Lones	species	Plantae	Charophyta	Equisetopsida	Asparagales	Orchidaceae	Pterostylis	Rufous Greenhood	6
https://id.biodiversity.org.au/taxon/apni/51414382	<i>Thelymitra petrophila</i>	Jaenes	species	Plantae	Charophyta	Equisetopsida	Asparagales	Orchidaceae	Thelymitra		6
NZOR-6-124827	<i>Lecidea ochroleuca</i>	Pers.	species	Fungi	Ascomycota	Lecanomycetes	Lecideales	Lecideaceae	Lecidea		5
NZOR-6-35751	<i>Xanthoparmelia verrucella</i>	(Essl.) O. Blanco, A. Crespo, Elix, (Obenberger, 1933)	species	Fungi	Ascomycota	Lecanomycetes	Lecanorales	Parmeliaceae	Xanthoparmelia		5
https://id.biodiversity.org.au/id/taxa/af831f166-a0f5-4858-b098-21d4b885e19b	<i>Castiarina bazillica</i>	(Obenberger, 1933)	species	Animalia	Arthropoda	Insecta	Coleoptera	Buprestidae	Castiarina		5
https://id.biodiversity.org.au/id/taxa/af8965417-7670-4636-8ae3-cbada12c2942	<i>Castiarina metallica</i>	(Barker, 1979)	species	Animalia	Arthropoda	Insecta	Coleoptera	Buprestidae	Castiarina		5
https://id.biodiversity.org.au/id/taxa/af8a1e4ef1d8-8c49-40fb-977c-63741be11003	<i>Castiarina alexandri</i>	(Carter, 1916)	species	Animalia	Arthropoda	Insecta	Coleoptera	Buprestidae	Castiarina		5
https://id.biodiversity.org.au/id/taxa/af8b17de6b156-1654-4b4b-86c-61866cc74a48	<i>Felis catulus</i>	Linnaeus, 1758	species	Animalia	Chordata	Mammalia	Carnivora	Felidae	Felis	Cat	5
https://id.biodiversity.org.au/id/taxa/af8d1917b-9e1f-4d0f-b6c7-29a09d04c13c	<i>Egretta novaehollandiae</i>	(Latham, 1790)	species	Animalia	Chordata	Aves	Ciconiiformes	Ardeidae	Egretta	Matka	5
https://id.biodiversity.org.au/id/taxa/af8f97a59c84-a2d1-4c0c-bac7-697c5201db42	<i>Rhipidura (Rhipidura) abiscapa</i>	Gould, 1840	species	Animalia	Chordata	Aves	Passeriformes	Rhipiduridae	Rhipidura	Grey Fantail	5
https://id.biodiversity.org.au/id/taxa/af9058611-4c2e-4a45-a823-31a35ca11817	<i>Iridomyrmex purpureus</i>	(Smith, 1858)	species	Animalia	Arthropoda	Insecta	Hymenoptera	Formicidae	Iridomyrmex		5
https://id.biodiversity.org.au/id/taxa/af916661a-5b13-4b6d-4134-6ab201a672f1	<i>Malurus (Leggionis) pulcherimus</i>	Gould, 1844	species	Animalia	Chordata	Aves	Passeriformes	Maluridae	Malurus	Blue-breasted Fairywren	5
https://id.biodiversity.org.au/id/taxa/af91ca19-4659-41e9-462b-ed45c264f559	<i>Leioproctus (Colletes) velutinus</i>	Michener, 1965	species	Animalia	Arthropoda	Insecta	Hymenoptera	Colletidae	Leioproctus		5
https://id.biodiversity.org.au/id/taxa/c1d1841e-58ec-4441-a33c-60c7799f51e8	<i>Heloproctus albopunctatus</i>	Gray, 1941	species	Animalia	Chordata	Amphibia	Anura	Limnodynastidae	Heloproctus	Western Spotted Frog	5
https://id.biodiversity.org.au/id/taxa/d06859d-08fc-47c5-8966-1661e4d29c69	<i>Castiarina turbulenta</i>	(Barker, 1986)	species	Animalia	Arthropoda	Insecta	Coleoptera	Buprestidae	Castiarina		5
https://id.biodiversity.org.au/id/taxa/d0c27b757-21bc-4e0b-becb-4e2846070215	<i>Malaconychus membranaceus</i>	(Latham, 1801)	species	Animalia	Chordata	Aves	Anseriformes	Anatidae	Malaconychus	Pink-eared Duck	5
https://id.biodiversity.org.au/id/taxa/d0a82c3-adad-4c57-9cae-17956131c1c0	<i>Gilciphila melanops</i>	(de Saussure, 1888)	species	Animalia	Chordata	Aves	Passeriformes	Meliphagidae	Gilciphila	Tawny-crowned Honeyeater	5
https://id.biodiversity.org.au/name/apni/130357	<i>Austroicetes cruciata</i>	(Müll. Arg.) Hale	species	Fungi	Ascomycota	Lecanomycetes	Lecanorales	Acridiaceae	Austroicetes	Small Plague Grasshopper	5
https://id.biodiversity.org.au/name/apni/164229	<i>Xanthoparmelia versicolor</i>	(Elix & P.M. Armstr.) Elix & J. Johnr.	species	Fungi	Ascomycota	Lecanomycetes	Lecanorales	Parmeliaceae	Xanthoparmelia		5
https://id.biodiversity.org.au/node/apni/2886520	<i>Limonium sinuatum</i>	(L.) Mill.	species	Plantae	Charophyta	Equisetopsida	Caryophyllales	Plumbaginaceae	Limonium	Perennial Sea Lavender	5
https://id.biodiversity.org.au/node/apni/2891434	<i>Acacia nigripilosa</i>	Maiden	species	Plantae	Charophyta	Equisetopsida	Fabales	Fabaceae	Acacia		5
https://id.biodiversity.org.au/node/apni/2892795	<i>Eucalyptus eremophila</i>	(Diels) Maiden	species	Plantae	Charophyta	Equisetopsida	Myrtales	Myrtaceae	Eucalyptus	Eastern Goldfields Honeyeater	5
https://id.biodiversity.org.au/node/apni/2893145	<i>Halgania andromedifolia</i>	Behr & F. Muell.	species	Plantae	Charophyta	Equisetopsida	Myrtales	Boraginaceae	Halgania	Smooth Halgania	5
https://id.biodiversity.org.au/node/apni/2894217	<i>Waitea acuminata</i>	Sprezz	species	Plantae	Charophyta	Equisetopsida	Asterales	Asteraceae	Waitea	Orange Immortelle	5
https://id.biodiversity.org.au/node/apni/2895125	<i>Eremophila interstans</i>	(S. Moore) Diels	species	Plantae	Charophyta	Equisetopsida	Lamiales	Scrophulariaceae	Eremophila		5
https://id.biodiversity.org.au/node/apni/2895629	<i>Daviesia benthamii</i>	Meisn.	species	Plantae	Charophyta	Equisetopsida	Fabales	Fabaceae	Daviesia	Dead Finish	5
https://id.biodiversity.org.au/node/apni/2896531	<i>Acacia terragonophylla</i>	F. Muell.	species	Plantae	Charophyta	Equisetopsida	Fabales	Fabaceae	Acacia		5
https://id.biodiversity.org.au/node/apni/2896628	<i>Eucalyptus honisites</i>	L.A.S. Johnson & K.D. Hill	species	Plantae	Charophyta	Equisetopsida	Myrtales	Myrtaceae	Eucalyptus	Pointed-bud Mallee	5
https://id.biodiversity.org.au/node/apni/2896653	<i>Stenopetalum filifolium</i>	Benth.	species	Plantae	Charophyta	Equisetopsida	Brassicales	Brassicaceae	Stenopetalum		5
https://id.biodiversity.org.au/node/apni/2897017	<i>Acacia deficiens</i>	Meisn.	species	Plantae	Charophyta	Equisetopsida	Fabales	Fabaceae	Acacia		5
https://id.biodiversity.org.au/node/apni/2897227	<i>Platycodon carsonii</i>	F. Muell.	species	Plantae	Charophyta	Equisetopsida	Caryophyllales	Amaranthaceae	Platycodon	Berry Saltbush	5
https://id.biodiversity.org.au/node/apni/2897508	<i>Enchyliena tomentosa</i>	R.Br.	species	Plantae	Charophyta	Equisetopsida	Caryophyllales	Chenopodiaceae	Enchyliena		5
https://id.biodiversity.org.au/node/apni/2899537	<i>Maireana amoenia</i>	(Diels) Paul G. Wilson	species	Plantae	Charophyta	Equisetopsida	Caryophyllales	Chenopodiaceae	Maireana		5
https://id.biodiversity.org.au/node/apni/2900014	<i>Rytidosperma caespitosum</i>	(Gaudich.) Connor & Edgar	species	Plantae	Charophyta	Equisetopsida	Poales	Poaceae	Rytidosperma		5
https://id.biodiversity.org.au/node/apni/2900513	<i>Tecticornia tenuis</i>	(Benth.) K.A. Sheph. & Paul G. Wilson	species	Plantae	Charophyta	Equisetopsida	Caryophyllales	Chenopodiaceae	Tecticornia		5
https://id.biodiversity.org.au/node/apni/2901961	<i>Pimelea brevifolia</i>	R.Br.	species	Plantae	Charophyta	Equisetopsida	Malvales	Thymelaeaceae	Pimelea		5
https://id.biodiversity.org.au/node/apni/2903706	<i>Hyalosperma gutinosum</i>	Sprezz	species	Plantae	Charophyta	Equisetopsida	Asterales	Asteraceae	Hyalosperma		5
https://id.biodiversity.org.au/node/apni/2904509	<i>Olearia homolepis</i>	(F. Muell.) Benth.	species	Plantae	Charophyta	Equisetopsida	Asterales	Asteraceae	Olearia		5

Species	Species Name	Scientific Name	Taxon Rank	Kingdom	Phylum	Class	Order	Family	Genus	Vernacular Name	Number of records
https://id.biodiversity.org.au/node/apni/2904850	<i>Persoonia inconspicua</i>	P.H.Watson	species	Plantae	Charophyta	Equisetopsida	Proteales	Proteaceae	<i>Persoonia</i>		5
https://id.biodiversity.org.au/node/apni/2905653	<i>Eucalyptus polita</i>	Brooker & Hopper (Gaudich.) Carollin	species	Plantae	Charophyta	Equisetopsida	Myrtales	Myrtaceae	<i>Eucalyptus</i>		5
https://id.biodiversity.org.au/node/apni/2907196	<i>Goodenia berardiana</i>	L.	species	Plantae	Charophyta	Equisetopsida	Asterales	Goodeniaceae	<i>Goodenia</i>		5
https://id.biodiversity.org.au/node/apni/2907862	<i>Mesembryanthemum nodiflorum</i>	(R.Br.) Ewart	species	Plantae	Charophyta	Equisetopsida	Caryophyllales	Asparagaceae	<i>Mesembryanthemum</i>	Small Ice-plant	5
https://id.biodiversity.org.au/node/apni/2909196	<i>Lomandra collina</i>	Rye	species	Plantae	Charophyta	Equisetopsida	Rosales	Asparagaceae	<i>Lomandra</i>		5
https://id.biodiversity.org.au/node/apni/2909196	<i>Cryptandra crispula</i>	Maiden & Blakey	species	Plantae	Charophyta	Equisetopsida	Myrtales	Rhamnaceae	<i>Cryptandra</i>		5
https://id.biodiversity.org.au/node/apni/2910984	<i>Eucalyptus kochii</i>	C.A.Gardner	species	Plantae	Charophyta	Equisetopsida	Myrtales	Myrtaceae	<i>Eucalyptus</i>	Oil Mallee	5
https://id.biodiversity.org.au/node/apni/2912134	<i>Baeckea muricata</i>	(Paul G.Wilson) Paul G.Wilson	species	Plantae	Charophyta	Equisetopsida	Myrtales	Myrtaceae	<i>Baeckea</i>		5
https://id.biodiversity.org.au/node/apni/29133108	<i>Phllostachya falcata</i>	(Gaudich.) F.Muell.	species	Plantae	Charophyta	Equisetopsida	Spinales	Rutaceae	<i>Phllostachya</i>	Sickle-leaved Waxflower	5
https://id.biodiversity.org.au/node/apni/2915865	<i>Ptilotus obovatus</i>	(Gaudich.) F.Muell.	species	Plantae	Charophyta	Equisetopsida	Spinales	Amaranthaceae	<i>Ptilotus</i>	Silver Tails	5
https://id.biodiversity.org.au/node/apni/2916790	<i>Dodonaea buru anifolia</i>	F.Muell.	species	Plantae	Charophyta	Equisetopsida	Spinales	Dodonaea	<i>Dodonaea</i>	Small Hop-bush	5
https://id.biodiversity.org.au/node/apni/2916840	<i>Dodonaea microcyga</i>	F.Muell.	species	Plantae	Charophyta	Equisetopsida	Spinales	Sapindaceae	<i>Dodonaea</i>	Brilliant Hop-bush	5
https://id.biodiversity.org.au/node/apni/2917123	<i>Grevillea oncagnei</i>	Diels	species	Plantae	Charophyta	Equisetopsida	Proteales	Proteaceae	<i>Grevillea</i>		5
https://id.biodiversity.org.au/node/apni/2920536	<i>Hibbertia rostellata</i>	J.Drumm.	species	Plantae	Charophyta	Equisetopsida	Dilleniales	Dillenaceae	<i>Hibbertia</i>		5
https://id.biodiversity.org.au/node/apni/2920536	<i>Comesperma scoparium</i>	(Nees) Benth.	species	Plantae	Charophyta	Equisetopsida	Fabales	Polygalaceae	<i>Comesperma</i>	Broom Milkwort	5
https://id.biodiversity.org.au/node/apni/8448098	<i>Scitrolea diacantha</i>	(Elk) O.Blanco, C.Crespo, Elk, C. species	species	Plantae	Charophyta	Equisetopsida	Caryophyllales	Chenopodiaceae	<i>Scitrolea</i>	Grey Cop-per-burr	5
https://id.biodiversity.org.au/node/apni/30089161	<i>Xanthoparmelia torulosa</i>	(Lindl.) F.Muell.	species	Fungi	Ascomycota	Lecanomycetes	Lecanorales	Parmeliaceae	<i>Xanthoparmelia</i>		5
https://id.biodiversity.org.au/taxon/apni/51257218	<i>Ptilotus nobilis</i>	Maiden	species	Plantae	Charophyta	Equisetopsida	Caryophyllales	Amaranthaceae	<i>Ptilotus</i>	Yellowwails	5
https://id.biodiversity.org.au/taxon/apni/51289877	<i>Eucalyptus crucis</i>	Lindl.	species	Plantae	Charophyta	Equisetopsida	Myrtales	Myrtaceae	<i>Eucalyptus</i>	Silver Mallee	5
https://id.biodiversity.org.au/taxon/apni/51299522	<i>Calytrix breviflora</i>	Lindl.	species	Plantae	Charophyta	Equisetopsida	Myrtales	Myrtaceae	<i>Calytrix</i>		5
https://id.biodiversity.org.au/taxon/apni/51299522	<i>Xanthoparmelia taractica</i>	(Kremp.) Hale	species	Fungi	Ascomycota	Lecanomycetes	Lecanorales	Parmeliaceae	<i>Xanthoparmelia</i>		5
https://id.biodiversity.org.au/taxon/apni/51299522	<i>Candollea heathi</i>	(Cox, 1873)	species	Animalia	Arthropoda	Insecta	Lepidoptera	Lycenidae	<i>Candollea</i>	Reyed Blue	4
https://id.biodiversity.org.au/taxon/apni/51299522	<i>Temognatha wimmerae</i>	(Blackburn, 1890)	species	Animalia	Arthropoda	Insecta	Coleoptera	Buprestidae	<i>Temognatha</i>		4
https://id.biodiversity.org.au/taxon/apni/51299522	<i>Coleotechnus costatus</i>	(Fabricius, 1787)	species	Animalia	Arthropoda	Insecta	Hemiptera	Scutelleridae	<i>Coleotechnus</i>		4
https://id.biodiversity.org.au/taxon/apni/51299522	<i>Vulpes vulpes</i>	Linnaeus, 1758	species	Animalia	Chordata	Mammalia	Carnivora	Canidae	<i>Vulpes</i>	Fox	4
https://id.biodiversity.org.au/taxon/apni/51299522	<i>Temognatha coronata</i>	(Peterson, 1982)	species	Animalia	Arthropoda	Insecta	Coleoptera	Buprestidae	<i>Temognatha</i>		4
https://id.biodiversity.org.au/taxon/apni/51299522	<i>Atramus (Anguina) cyanopterus</i>	(Latham, 1801)	species	Animalia	Chordata	Aves	Passeriformes	Atramiidae	<i>Atramus</i>	Dusky Woodswallow	4
https://id.biodiversity.org.au/taxon/apni/51299522	<i>Castiaria septemspilata</i>	(Carter, 1913)	species	Animalia	Arthropoda	Insecta	Coleoptera	Buprestidae	<i>Castiaria</i>		4
https://id.biodiversity.org.au/taxon/apni/51299522	<i>Chalcophoroaenia sphinx</i>	(Oberberger, 1916)	species	Animalia	Arthropoda	Insecta	Coleoptera	Buprestidae	<i>Chalcophoroaenia</i>		4
https://id.biodiversity.org.au/taxon/apni/51299522	<i>Suta gouldii</i>	(Gray, 1841)	species	Animalia	Chordata	Reptilia	Squamata	Elaeidae	<i>Suta</i>	Gould's Hooded Snake	4
https://id.biodiversity.org.au/taxon/apni/51299522	<i>Castiaria bucolica</i>	(Kerremans, 1898)	species	Animalia	Arthropoda	Insecta	Coleoptera	Buprestidae	<i>Castiaria</i>		4
https://id.biodiversity.org.au/taxon/apni/51299522	<i>Galius mainae</i>	Rix, Raven & Harvey, 2018	species	Animalia	Arthropoda	Arachnida	Araneae	Ioloipidae	<i>Galius</i>		4
https://id.biodiversity.org.au/taxon/apni/51299522	<i>Xanthema (Xanthema) brachycera</i>	(Cockerell, 1914)	species	Animalia	Arthropoda	Insecta	Hymenoptera	Colletidae	<i>Xanthema</i>		4
https://id.biodiversity.org.au/taxon/apni/51299522	<i>Schedorhinotermes reticulatus</i>	(Froggatt, 1897)	species	Animalia	Arthropoda	Insecta	Hymenoptera	Rhinotermitidae	<i>Schedorhinotermes</i>		4
https://id.biodiversity.org.au/taxon/apni/51299522	<i>Castiaria diversa</i>	(Kerremans, 1900)	species	Animalia	Arthropoda	Insecta	Coleoptera	Buprestidae	<i>Castiaria</i>		4
https://id.biodiversity.org.au/taxon/apni/51299522	<i>Lasloglossum (Chilalcitus) mundulum</i>	(Cockerell, 1916)	species	Animalia	Arthropoda	Insecta	Hymenoptera	Halicidae	<i>Lasloglossum</i>		4
https://id.biodiversity.org.au/taxon/apni/51299522	<i>Calobesma tibialis</i>	(Cardale, 1993)	species	Animalia	Arthropoda	Insecta	Hymenoptera	Colletidae	<i>Calobesma</i>		4
https://id.biodiversity.org.au/taxon/apni/51299522	<i>Temognatha conspiciatella</i>	(White, 1843)	species	Animalia	Arthropoda	Insecta	Coleoptera	Buprestidae	<i>Temognatha</i>		4
https://id.biodiversity.org.au/taxon/apni/51299522	<i>Lasloglossum (Chilalcitus) chapmani</i>	(Cockerell, 1910)	species	Animalia	Arthropoda	Insecta	Coleoptera	Halicidae	<i>Lasloglossum</i>		4
https://id.biodiversity.org.au/taxon/apni/51299522	<i>Neocuris viridicans</i>	Fairmaire, 1877	species	Animalia	Arthropoda	Insecta	Coleoptera	Buprestidae	<i>Neocuris</i>		4
https://id.biodiversity.org.au/taxon/apni/51299522	<i>Hieraetus (Hieraetus) morphodes</i>	(Gould, 1841)	species	Animalia	Chordata	Aves	Accipitriformes	Accipitridae	<i>Hieraetus</i>	Little Eagle	4
https://id.biodiversity.org.au/taxon/apni/51299522	<i>Antichropus serratus</i>	Car & Harvey, 2014	species	Animalia	Arthropoda	Diplopoda	Polydesmida	Paradosomatidae	<i>Antichropus</i>		4
https://id.biodiversity.org.au/taxon/apni/51299522	<i>Nasutitermes exitiosus</i>	(Hill, 1925)	species	Animalia	Arthropoda	Insecta	Blattodea	Termitidae	<i>Nasutitermes</i>		4
https://id.biodiversity.org.au/taxon/apni/51299522	<i>Leiposa ocellata</i>	(Vigors & Horsfield, 1827)	species	Animalia	Chordata	Aves	Galliformes	Megapodidae	<i>Leiposa</i>	Malleefowl	4
https://id.biodiversity.org.au/taxon/apni/51299522	<i>Melobasis formosa</i>	Carter, 1923	species	Animalia	Chordata	Aves	Accipitriformes	Accipitridae	<i>Melobasis</i>	Grey-headed Cuckoohawk	4
https://id.biodiversity.org.au/taxon/apni/51299522	<i>Scrobilpalpa aptella</i>	(Walker, 1864)	species	Animalia	Arthropoda	Insecta	Lepidoptera	Gelechiidae	<i>Scrobilpalpa</i>		4
https://id.biodiversity.org.au/taxon/apni/51299522	<i>Amitermes dentatus</i>	(Hill, 1935)	species	Animalia	Arthropoda	Insecta	Blattodea	Termitidae	<i>Amitermes</i>		4
https://id.biodiversity.org.au/taxon/apni/51299522	<i>Xanthoparmelia antiferformis</i>	(Elk) Elk & J.Johnst.	species	Fungi	Ascomycota	Lecanomycetes	Lecanorales	Parmeliaceae	<i>Xanthoparmelia</i>		4
https://id.biodiversity.org.au/taxon/apni/51299522	<i>Hysterobaeckea</i>	(Nied.) Jye	genus	Plantae	Charophyta	Equisetopsida	Myrtales	Myrtaceae	<i>Hysterobaeckea</i>		4
https://id.biodiversity.org.au/taxon/apni/51299522	<i>Pterostylis setulosa</i>	(D.L.Jones & C.J.French) D.L.Jon	species	Plantae	Charophyta	Equisetopsida	Myrtales	Myrtaceae	<i>Pterostylis</i>		4
https://id.biodiversity.org.au/taxon/apni/51299522	<i>Cyanothamnus oenulescens</i>	(F.Muell.) Duretto & Heulewood	species	Plantae	Charophyta	Equisetopsida	Spinales	Rutaceae	<i>Cyanothamnus</i>		4
https://id.biodiversity.org.au/taxon/apni/51299522	<i>Atriplex suberecta</i>	(Vahl, ex DC.)	species	Plantae	Charophyta	Equisetopsida	Caryophyllales	Chenopodiaceae	<i>Atriplex</i>	Lagoon Saltbush	4
https://id.biodiversity.org.au/taxon/apni/51299522	<i>Pimelea sulphurea</i>	Melsn.	species	Plantae	Charophyta	Equisetopsida	Malvales	Thymelaeaceae	<i>Pimelea</i>		4
https://id.biodiversity.org.au/taxon/apni/51299522	<i>Halgania integriflora</i>	Endl.	species	Plantae	Charophyta	Equisetopsida	Boraginiales	Boraginaceae	<i>Halgania</i>		4
https://id.biodiversity.org.au/taxon/apni/51299522	<i>Pimelea angustifolia</i>	R.Br.	species	Plantae	Charophyta	Equisetopsida	Malvales	Thymelaeaceae	<i>Pimelea</i>	Narrow-leaved Pimelea	4
https://id.biodiversity.org.au/taxon/apni/51299522	<i>Prostanthera campbellii</i>	F.Muell.	species	Plantae	Charophyta	Equisetopsida	Lamiales	Lamiaceae	<i>Prostanthera</i>		4
https://id.biodiversity.org.au/taxon/apni/51299522	<i>Maireana carsona</i>	(Moq.) P.Aul. G.Wilson	species	Plantae	Charophyta	Equisetopsida	Caryophyllales	Chenopodiaceae	<i>Maireana</i>	Cottony Bluebush	4
https://id.biodiversity.org.au/taxon/apni/51299522	<i>Conchus oleraceus</i>	L.	species	Plantae	Charophyta	Equisetopsida	Asterales	Asteraceae	<i>Conchus</i>	Sow Thistle	4
https://id.biodiversity.org.au/taxon/apni/51299522	<i>Phlegmatospermum dummondii</i>	(Benth.) O.E.Schulz	species	Plantae	Charophyta	Equisetopsida	Brassicales	Brassicaceae	<i>Phlegmatospermum</i>	Drummond's Phlegmatos	4
https://id.biodiversity.org.au/taxon/apni/51299522	<i>Styidium yligense</i>	E.Pritz.	species	Plantae	Charophyta	Equisetopsida	Asterales	Stydiaceae	<i>Styidium</i>	Yligan Triggerplant	4
https://id.biodiversity.org.au/taxon/apni/51299522	<i>Dampiera tenuiculis</i>	E.Pritz.	species	Plantae	Charophyta	Equisetopsida	Asterales	Goodeniaceae	<i>Dampiera</i>		4
https://id.biodiversity.org.au/taxon/apni/51299522	<i>Sisymbrium truncatum</i>	Lag. ex DC.	species	Plantae	Charophyta	Equisetopsida	Brassicales	Brassicaceae	<i>Sisymbrium</i>		4
https://id.biodiversity.org.au/taxon/apni/51299522	<i>Acacia concolorans</i>	Maslin	species	Plantae	Charophyta	Equisetopsida	Fabales	Fabaceae	<i>Acacia</i>		4
https://id.biodiversity.org.au/taxon/apni/51299522	<i>Solanum plicatile</i>	(S.Moore) Symon	species	Plantae	Charophyta	Equisetopsida	Solanales	Solanaceae	<i>Solanum</i>		4
https://id.biodiversity.org.au/taxon/apni/51299522	<i>Atriplex quadrivalvata</i>	Diels	species	Plantae	Charophyta	Equisetopsida	Caryophyllales	Chenopodiaceae	<i>Atriplex</i>		4
https://id.biodiversity.org.au/taxon/apni/51299522	<i>Schoenus subcapillus</i>	K.M.K.	species	Plantae	Charophyta	Equisetopsida	Podales	Cyperaceae	<i>Schoenus</i>	Desert Bog-rush	4
https://id.biodiversity.org.au/taxon/apni/51299522	<i>Gastrolobium parviflorum</i>	(Benth. ex Lindl.) Crisp	species	Plantae	Charophyta	Equisetopsida	Fabales	Fabaceae	<i>Gastrolobium</i>	Box Poison	4

Species	Species Name	Scientific Name	Authorship	Taxon Rank	Kingdom	Phylum	Class	Order	Family	Genus	Vernacular Name	Number of records
https://id.biodiversity.org.au/node/apni/2901256	<i>Atriplex vesicaria</i>	Hevard ex Benth.	F. Muell.	species	Plantae	Charophyta	Equisetopsida	Caryophyllales	Chenopodiaceae	Atriplex	Bladder Saltbush	4
https://id.biodiversity.org.au/node/apni/2901634	<i>Eremophila carkei</i>	Oldfield & F. Muell.		species	Plantae	Charophyta	Equisetopsida	Lamiales	Scrophulariaceae	Eremophila	Turpentine Bush	4
https://id.biodiversity.org.au/node/apni/2901926	<i>Dampiera stenotaenya</i>	E. Priz.		species	Plantae	Charophyta	Equisetopsida	Asterales	Goodeniaceae	Dampiera	Narrow-spiked Dampiera	4
https://id.biodiversity.org.au/node/apni/2902747	<i>Lysinema pentastachya</i>	R.Br.		species	Plantae	Charophyta	Equisetopsida	Ericales	Ericaceae	Lysinema		4
https://id.biodiversity.org.au/node/apni/2902871	<i>Rhodanthe pygmaea</i>	(DC.) Paul G. Wilson		species	Plantae	Charophyta	Equisetopsida	Asterales	Asteraceae	Rhodanthe	Pigmy Sunray	4
https://id.biodiversity.org.au/node/apni/2903348	<i>Calytrix leschenaultii</i>	(Schauer) Benth.		species	Plantae	Charophyta	Equisetopsida	Myrtales	Myrtaceae	Calytrix	Maalyaan Djinda	4
https://id.biodiversity.org.au/node/apni/2903467	<i>Lamarnia palaeacea</i>	F. Muell.		species	Plantae	Charophyta	Equisetopsida	Asparagales	Asparagaceae	Lamarnia		4
https://id.biodiversity.org.au/node/apni/2906169	<i>Sclerolena parviflora</i>	(R.H. Anderson) A.J. Scott		species	Plantae	Charophyta	Equisetopsida	Caryophyllales	Chenopodiaceae	Sclerolena		4
https://id.biodiversity.org.au/node/apni/2907685	<i>Cassytha nodiflora</i>	Meisn.		species	Plantae	Charophyta	Equisetopsida	Laurales	Lauraceae	Cassytha		4
https://id.biodiversity.org.au/node/apni/2908756	<i>Acacia signata</i>	F. Muell.		species	Plantae	Charophyta	Equisetopsida	Fabales	Fabaceae	Acacia		4
https://id.biodiversity.org.au/node/apni/2909153	<i>Hemiphora elderi</i>	(F. Muell.) F. Muell.		species	Plantae	Charophyta	Equisetopsida	Lamiales	Lamiaceae	Hemiphora	Red Velvet	4
https://id.biodiversity.org.au/node/apni/2909572	<i>Brachycome pusilla</i>	Steetz		species	Plantae	Charophyta	Equisetopsida	Asterales	Asteraceae	Brachycome		4
https://id.biodiversity.org.au/node/apni/2910272	<i>Hakea pendans</i>	R.M. Barker		species	Plantae	Charophyta	Equisetopsida	Proteales	Proteaceae	Hakea		4
https://id.biodiversity.org.au/node/apni/2910369	<i>Etymophyllum ramosum</i>	(A.Gray) Paul G. Wilson		species	Plantae	Charophyta	Equisetopsida	Asterales	Asteraceae	Etymophyllum		4
https://id.biodiversity.org.au/node/apni/2912148	<i>Verticordia eriophylla</i>	A.S. George		species	Plantae	Charophyta	Equisetopsida	Myrtales	Myrtaceae	Verticordia	Common Cauliflower	4
https://id.biodiversity.org.au/node/apni/2912913	<i>Eucalyptus platycorys</i>	Maiden & Blakely		species	Plantae	Charophyta	Equisetopsida	Myrtales	Myrtaceae	Eucalyptus	Boorabbin Mallee	4
https://id.biodiversity.org.au/node/apni/2913117	<i>Calytrix sapphirina</i>	Lindl.		species	Plantae	Charophyta	Equisetopsida	Myrtales	Myrtaceae	Calytrix		4
https://id.biodiversity.org.au/node/apni/2913133	<i>Beyeria minor</i>	(Aly. Shaw) Hallford & R.J.F. Hanc		species	Plantae	Charophyta	Equisetopsida	Malpighiales	Euphorbiaceae	Beyeria		4
https://id.biodiversity.org.au/node/apni/2914057	<i>Borya constricta</i>	Churchill		species	Plantae	Charophyta	Equisetopsida	Asparagales	Boryaceae	Borya		4
https://id.biodiversity.org.au/node/apni/2915077	<i>Goodenia xanthosperma</i>	F. Muell.		species	Plantae	Charophyta	Equisetopsida	Asterales	Goodeniaceae	Goodenia	Yellow-seeded Goodenia	4
https://id.biodiversity.org.au/node/apni/2915792	<i>Comesperma drummondii</i>	Steetz		species	Plantae	Charophyta	Equisetopsida	Fabales	Polygalaceae	Comesperma		4
https://id.biodiversity.org.au/node/apni/2919553	<i>Melauclea atrovittis</i>	Crawen & Lipsch		species	Plantae	Charophyta	Equisetopsida	Myrtales	Myrtaceae	Melauclea		4
https://id.biodiversity.org.au/node/apni/8694576	<i>Eremophila glabra</i>	(R.Br.) Oxtenf.		species	Plantae	Charophyta	Equisetopsida	Lamiales	Scrophulariaceae	Eremophila	Common Emu Bush	4
https://id.biodiversity.org.au/node/apni/267823	<i>Brachycome iberridifolia</i>	Benth.		species	Plantae	Charophyta	Equisetopsida	Asterales	Asteraceae	Brachycome	Swan River Daisy	4
https://id.biodiversity.org.au/node/apni/1287905	<i>Dicrastylis parvifolia</i>	F. Muell.		species	Plantae	Charophyta	Equisetopsida	Lamiales	Lamiaceae	Dicrastylis		4
https://id.biodiversity.org.au/node/apni/1289035	<i>Calothamnus glisii</i>	F. Muell.		species	Plantae	Charophyta	Equisetopsida	Myrtales	Myrtaceae	Calothamnus		4
https://id.biodiversity.org.au/node/apni/1289682	<i>Eucalyptus cylindrocarpa</i>	Blakely		species	Plantae	Charophyta	Equisetopsida	Myrtales	Myrtaceae	Eucalyptus	Woodline Mallee	4
https://id.biodiversity.org.au/node/apni/1291953	<i>Pterostyris tryphera</i>	(D.L. Jones & C.J. Fench)	D.L. Jones	species	Plantae	Charophyta	Equisetopsida	Asparagales	Orchidaceae	Pterostyris		4
https://id.biodiversity.org.au/node/apni/1511429	<i>Reopera eriparia</i>	(Diels) Bielek & Thulin		species	Plantae	Charophyta	Equisetopsida	Zygophyllales	Zygophyllaceae	Reopera		4
https://id.biodiversity.org.au/node/apni/1514444	<i>Thelymitra saugeni</i>	R.S. Rogers		species	Plantae	Charophyta	Equisetopsida	Asparagales	Orchidaceae	Thelymitra	Freckled Sun Orchid	4
https://id.biodiversity.org.au/node/apni/1541444	<i>Xanthoparmelia willisii</i>	(Kurok. & Filson) Elrk & J.Johnst.		species	Fungi	Ascomycota	Lecanomycetes	Lecanorales	Parmeliaceae	Xanthoparmelia		4
https://id.biodiversity.org.au/node/apni/107000c-85c1-4126-b65a-008161eb9165	<i>Xanthoparmelia reptans</i>	(Kurok.) Elrk & J.Johnst.		species	Fungi	Ascomycota	Lecanomycetes	Lecanorales	Parmeliaceae	Xanthoparmelia		3
https://id.biodiversity.org.au/node/apni/126866791868	<i>Siphula coriacea</i>	Nyl.		species	Fungi	Ascomycota	Lecanomycetes	Lecanorales	Lecanorhizales	Siphula		3
https://id.biodiversity.org.au/node/apni/126866791868	<i>Spora declivis</i>	(Hedw.) Heimf.		species	Fungi	Ascomycota	Lecanomycetes	Pertusariales	Physciaceae	Spora		3
https://id.biodiversity.org.au/node/apni/126866791868	<i>Austroparmelia pseudorelicina</i>	(Jatta) A. Crespo, Divakar & Elrk		species	Fungi	Ascomycota	Lecanomycetes	Lecanorales	Parmeliaceae	Austroparmelia		3
https://id.biodiversity.org.au/node/apni/126866791868	<i>Castiarina immaculata</i>	(Carter, 1915)		species	Animalia	Arthropoda	Insecta	Coleoptera	Buprestidae	Castiarina		3
https://id.biodiversity.org.au/node/apni/126866791868	<i>Castiarina aeraticollis</i>	(Carter, 1930)		species	Animalia	Arthropoda	Insecta	Coleoptera	Buprestidae	Castiarina		3
https://id.biodiversity.org.au/node/apni/126866791868	<i>Cladofrynchus leucoccephalus</i>	(Viellot, 1816)		species	Animalia	Chordata	Insecta	Charadriiformes	Recurvirostridae	Cladofrynchus	Banded Stilt	3
https://id.biodiversity.org.au/node/apni/126866791868	<i>Castiarina filliformis</i>	(Blackburn, 1892)		species	Animalia	Arthropoda	Insecta	Charadriiformes	Recurvirostridae	Castiarina		3
https://id.biodiversity.org.au/node/apni/126866791868	<i>Ctenophorus maculatus</i>	(Gray, 1831)		species	Animalia	Chordata	Insecta	Squamata	Agamidae	Ctenophorus	Spotted Military Dragon	3
https://id.biodiversity.org.au/node/apni/126866791868	<i>Castiarina flaviceps</i>	(Carter, 1913)		species	Animalia	Arthropoda	Insecta	Coleoptera	Buprestidae	Castiarina		3
https://id.biodiversity.org.au/node/apni/126866791868	<i>Castiarina ferruginea</i>	Barker, 1996		species	Animalia	Arthropoda	Insecta	Coleoptera	Buprestidae	Castiarina		3
https://id.biodiversity.org.au/node/apni/126866791868	<i>Castiarina yellowdimensis</i>	(Barker, 1963)		species	Animalia	Arthropoda	Insecta	Coleoptera	Buprestidae	Castiarina		3
https://id.biodiversity.org.au/node/apni/126866791868	<i>Melobasis barleri</i>	Levey, 2018		species	Animalia	Arthropoda	Insecta	Coleoptera	Buprestidae	Melobasis		3
https://id.biodiversity.org.au/node/apni/126866791868	<i>Astraeus (Astraeus) macmillani</i>	Barker, 1975		species	Animalia	Arthropoda	Insecta	Coleoptera	Buprestidae	Astraeus		3
https://id.biodiversity.org.au/node/apni/126866791868	<i>Haliastur sphenurus</i>	(Viellot, 1818)		species	Animalia	Chordata	Aves	Columbiformes	Accipitridae	Haliastur	Whistling Eagle-hawk	3
https://id.biodiversity.org.au/node/apni/126866791868	<i>Pygopus nigricops</i>	(Fischer, 1882)		species	Animalia	Chordata	Reptilia	Squamata	Pygopodidae	Pygopus	Western Hooded Scaly-to	3
https://id.biodiversity.org.au/node/apni/126866791868	<i>Eoneura (Eoneura) pictifrons</i>	Alken, 1907		species	Animalia	Arthropoda	Insecta	Hymenoptera	Apidae	Eoneura		3
https://id.biodiversity.org.au/node/apni/126866791868	<i>Platyzoletia armata</i>	Tepper, 1893		species	Animalia	Arthropoda	Insecta	Blattodea	Blattidae	Platyzoletia		3
https://id.biodiversity.org.au/node/apni/126866791868	<i>Megachile (Hackerlepis) canfrons</i>	Smith, 1853		species	Animalia	Arthropoda	Insecta	Hymenoptera	Megachilidae	Megachile		3
https://id.biodiversity.org.au/node/apni/126866791868	<i>Hylaeus (Rhodohylaeus) proximus</i>	(Smith, 1879)		species	Animalia	Arthropoda	Insecta	Hymenoptera	Colletidae	Hylaeus		3
https://id.biodiversity.org.au/node/apni/126866791868	<i>Xanthosma (Xanthosma) clypealis</i>	(Michener, 1965)		species	Animalia	Arthropoda	Insecta	Hymenoptera	Colletidae	Xanthosma		3
https://id.biodiversity.org.au/node/apni/126866791868	<i>Falco (Falco) longipennis</i>	Swainson, 1838		species	Animalia	Chordata	Aves	Falconiformes	Falconidae	Falco	Australian Hobby	3
https://id.biodiversity.org.au/node/apni/126866791868	<i>Dasyhesma dilatata</i>	Evely, 2004		species	Animalia	Arthropoda	Insecta	Hymenoptera	Colletidae	Dasyhesma		3
https://id.biodiversity.org.au/node/apni/126866791868	<i>Temnogratta luvuoluvuiri</i>	(Saunders, 1866)		species	Animalia	Arthropoda	Insecta	Coleoptera	Buprestidae	Temnogratta		3
https://id.biodiversity.org.au/node/apni/126866791868	<i>Ninox (Ninox) howeiselaeidae</i>	(Gmelin, 1788)		species	Animalia	Chordata	Aves	Strigiformes	Strigidae	Ninox	Southern Boobook	3
https://id.biodiversity.org.au/node/apni/126866791868	<i>Artemus (Campbelliartus) personatus</i>	(Gould, 1841)		species	Animalia	Chordata	Insecta	Passeriformes	Artamidae	Artemus	Masked Woodswallow	3
https://id.biodiversity.org.au/node/apni/126866791868	<i>Microcertermes distinctus</i>	Slwestr, 1909		species	Animalia	Arthropoda	Insecta	Blattodea	Termitidae	Microcertermes		3
https://id.biodiversity.org.au/node/apni/126866791868	<i>Hamirostra melanostron</i>	(Gould, 1841)		species	Animalia	Chordata	Aves	Accipitriformes	Accipitridae	Hamirostra	Black-breasted Buzzard	3
https://id.biodiversity.org.au/node/apni/126866791868	<i>Xyrocassis crocata</i>	(Goy & Laporte, 1839)		species	Animalia	Arthropoda	Insecta	Coleoptera	Buprestidae	Xyrocassis		3
https://id.biodiversity.org.au/node/apni/126866791868	<i>Castiarina decemguttata</i>	(Goy, 1841)		species	Animalia	Arthropoda	Insecta	Coleoptera	Buprestidae	Castiarina		3
https://id.biodiversity.org.au/node/apni/126866791868	<i>Rhytiphora cruenis</i>	McKewon, 1948		species	Animalia	Arthropoda	Insecta	Coleoptera	Cerambycidae	Rhytiphora		3
https://id.biodiversity.org.au/node/apni/126866791868	<i>Hylaeola cauta</i>	Gould, 1843		species	Animalia	Chordata	Aves	Passeriformes	Certhiidae	Hylaeola	Shy Heathwren	3
https://id.biodiversity.org.au/node/apni/126866791868	<i>Poeciloboma grandicornis</i>	(Erichson, 1842)		species	Animalia	Arthropoda	Diplogoda	Hemiptera	Pentatomidae	Poeciloboma		3
https://id.biodiversity.org.au/node/apni/126866791868	<i>Antichropus howardi</i>	Car & Harvey, 2014		species	Animalia	Arthropoda	Diplogoda	Polydesmida	Paradoxosomatidae	Antichropus		3
https://id.biodiversity.org.au/node/apni/126866791868	<i>Ephianura (Ephianura) albifrons</i>	(Jar dine & Selby, 1828)		species	Animalia	Chordata	Aves	Passeriformes	Meliphagidae	Ephianura	White-fronted Chat	3
https://id.biodiversity.org.au/node/apni/126866791868	<i>Pupoides adelaidae</i>	(Adams & Angus, 1864)		species	Animalia	Mollusca	Gastropoda	Stylomatophora	Pupitidae	Pupoides	Adelaide Pupasmall	3
https://id.biodiversity.org.au/node/apni/126866791868	<i>Moloch horridus</i>	Gray, 1841		species	Animalia	Chordata	Reptilia	Squamata	Agamidae	Moloch	Thorny Devil	3

Species	Species Name	Scientific Name	Taxon Rank	Kingdom	Phylum	Class	Order	Family	Genus	Vernacular Name	Number of records
https://biodiversity.org.au/afd/taxa/62ae6a11-0c15-4733-b069-7882118ae824	<i>Blackobus technicollis</i>	Howden, 1985	species	Animalia	Arthropoda	Insecta	Coleoptera	Bolboceratidae	<i>Blackobus</i>		3
https://biodiversity.org.au/afd/taxa/061566d3-bd42-42c6-8b48-07894c766859	<i>Chalcites basalis</i>	(Horsfield, 1821)	species	Animalia	Chordata	Aves	Cuculiformes	Cuculidae	<i>Chalcites</i>	Horsfield's Bronze-cuckoo	3
https://biodiversity.org.au/afd/taxa/0d033807-6806-4779-8dd4-346cae98af5b	<i>Synsphyronus mimulus</i>	Chamberlin, 1943	species	Animalia	Arthropoda	Aves	Pseudoscorpiones	Garyflidae	<i>Synsphyronus</i>		3
https://biodiversity.org.au/afd/taxa/e949d1d9-7550-4d1b-866a-75666cc61f96	<i>Heterosemes pallidus</i>	(Latham, 1801)	species	Animalia	Chordata	Aves	Cuculiformes	Cuculidae	<i>Heterosemes</i>		3
https://biodiversity.org.au/afd/taxa/e694d26-6d4d-4837-99ad-9025d3454d9d	<i>Agopheltes (Agopheltes) cristatus</i>	(Shaw, 1790)	species	Animalia	Chordata	Aves	Apodiformes	Agophelidae	<i>Agopheltes</i>	Australian Owllet-nightjar	3
https://biodiversity.org.au/afd/taxa/0c43e9d-4571-4c0c-981a-c0979207263a	<i>Theclinestheses serpentatus</i>	(Herlich-Schäffer, 1869)	species	Animalia	Arthropoda	Insecta	Lepidoptera	Lycenidae	<i>Theclinestheses</i>		3
https://biodiversity.org.au/afd/taxa/f572bb88-9054-4f6b-8956-6b31e16b651d	<i>Castiarina mansueta</i>	(Kerremans, 1888)	species	Animalia	Arthropoda	Insecta	Coleoptera	Buprestidae	<i>Castiarina</i>	Salt-bush Blue	3
https://biodiversity.org.au/afd/taxa/f6931a68-699d-4061-95ee-6793b304d678	<i>Ectoposocus cetratus</i>	Smithers, 1972	species	Animalia	Arthropoda	Insecta	Psocoda	Ectoposocidae	<i>Ectoposocus</i>		3
https://biodiversity.org.au/afd/taxa/ff104b44-47d8-4336-b7b-2-eeef74752276	<i>Castiarina cincta</i>	(Brookm, 1880)	species	Animalia	Arthropoda	Insecta	Coleoptera	Buprestidae	<i>Castiarina</i>		3
https://biodiversity.org.au/name/apni/51343635	<i>Eucalyptus virella</i>	(Brookm, D.Nicoll & M.E.Francis)	species	Plantae	Charophyta	Equisetopsida	Myrtales	Myrtaceae	<i>Eucalyptus</i>		3
https://biodiversity.org.au/name/apni/51360253	<i>Goodenia discophora</i>	(F.Muell.) K.A.Sheph.	species	Plantae	Charophyta	Equisetopsida	Asterales	Goodeniaceae	<i>Goodenia</i>		3
https://biodiversity.org.au/name/apni/8950753	<i>Acacia verrucosa</i>	R.S.Cowan & Maslin	species	Plantae	Charophyta	Equisetopsida	Fabales	Fabaceae	<i>Acacia</i>		3
https://biodiversity.org.au/name/apni/2886166	<i>Gumipopsis glabra</i>	(Luehm. ex Ewart) C.A.Gardner	species	Plantae	Charophyta	Equisetopsida	Caryophyllales	Alzaceae	<i>Gumipopsis</i>		3
https://biodiversity.org.au/name/apni/2866828	<i>Podotheca angustifolia</i>	(Labill.) Lees.	species	Plantae	Charophyta	Equisetopsida	Asterales	Asteraceae	<i>Podotheca</i>	Sticky Longheads	3
https://biodiversity.org.au/name/apni/2888737	<i>Eucalyptus olivina</i>	Brooker & Hopper	species	Plantae	Charophyta	Equisetopsida	Myrtales	Myrtaceae	<i>Eucalyptus</i>		3
https://biodiversity.org.au/name/apni/2889469	<i>Tectonoma halconemoides</i>	(Nees) K.A.Sheph. & Paul G.Wilson	species	Plantae	Charophyta	Equisetopsida	Caryophyllales	Chenopodiaceae	<i>Tectonoma</i>	Grey Grasswort	3
https://biodiversity.org.au/name/apni/2890078	<i>Leucocorymum fitzgeraldii</i>	(F.Muell.) Paul G.Wilson	species	Plantae	Charophyta	Equisetopsida	Asterales	Asteraceae	<i>Leucocorymum</i>		3
https://biodiversity.org.au/name/apni/2890193	<i>Roycea divaricata</i>	Paul G.Wilson	species	Plantae	Charophyta	Equisetopsida	Caryophyllales	Chenopodiaceae	<i>Roycea</i>		3
https://biodiversity.org.au/name/apni/2890451	<i>Pinetea imbricata</i>	R.Br.	species	Plantae	Charophyta	Equisetopsida	Malvales	Thymelaeaceae	<i>Pinetea</i>		3
https://biodiversity.org.au/name/apni/2890471	<i>Acacia leucocarpa</i>	R.S.Cowan & Maslin	species	Plantae	Charophyta	Equisetopsida	Fabales	Fabaceae	<i>Acacia</i>		3
https://biodiversity.org.au/name/apni/2891594	<i>Melauclea eleuterostachya</i>	F.Muell.	species	Plantae	Charophyta	Equisetopsida	Fabales	Myrtaceae	<i>Melauclea</i>		3
https://biodiversity.org.au/name/apni/2894869	<i>Gompholobium viscidulum</i>	Meisn.	species	Plantae	Charophyta	Equisetopsida	Fabales	Fabaceae	<i>Gompholobium</i>		3
https://biodiversity.org.au/name/apni/2891958	<i>Hibbertia stowardii</i>	S.Moore	species	Plantae	Charophyta	Equisetopsida	Asterales	Dilleniaceae	<i>Hibbertia</i>		3
https://biodiversity.org.au/name/apni/2893109	<i>Conospermum stoechadis</i>	Endl.	species	Plantae	Charophyta	Equisetopsida	Proteales	Proteaceae	<i>Conospermum</i>	Common Smokebush	3
https://biodiversity.org.au/name/apni/2893312	<i>Atropodium vulpines</i>	S.Moore	species	Plantae	Charophyta	Equisetopsida	Asparagales	Asparagaceae	<i>Atropodium</i>		3
https://biodiversity.org.au/name/apni/2894379	<i>Maireana brevifolia</i>	(R.Br.) Paul G.Wilson	species	Plantae	Charophyta	Equisetopsida	Caryophyllales	Chenopodiaceae	<i>Maireana</i>	Small-leaf Bluebush	3
https://biodiversity.org.au/name/apni/2894532	<i>Eremophila miniata</i>	C.A.Gardner	species	Plantae	Charophyta	Equisetopsida	Lamiales	Scrophulariaceae	<i>Eremophila</i>		3
https://biodiversity.org.au/name/apni/2894946	<i>Acacia poliochroa</i>	E.Pritz.	species	Plantae	Charophyta	Equisetopsida	Fabales	Fabaceae	<i>Acacia</i>	Kopi Poverty Bush	3
https://biodiversity.org.au/name/apni/2895092	<i>Kunzea pulchella</i>	(Lindl.) A.S.George	species	Plantae	Charophyta	Equisetopsida	Myrtales	Myrtaceae	<i>Kunzea</i>	Granite Kunzea	3
https://biodiversity.org.au/name/apni/2895225	<i>Atriplex earleyae</i>	Aellen	species	Plantae	Charophyta	Equisetopsida	Caryophyllales	Chenopodiaceae	<i>Atriplex</i>	Small Saltbush	3
https://biodiversity.org.au/name/apni/2895615	<i>Platyasce juncea</i>	(Bunge) C.Norman	species	Plantae	Charophyta	Equisetopsida	Asterales	Apiaceae	<i>Platyasce</i>		3
https://biodiversity.org.au/name/apni/2896233	<i>Goodenia haechleriana</i>	L.W.Sage	species	Plantae	Charophyta	Equisetopsida	Asterales	Goodeniaceae	<i>Goodenia</i>		3
https://biodiversity.org.au/name/apni/2896408	<i>Hakea multilinea</i>	Meisn.	species	Plantae	Charophyta	Equisetopsida	Proteales	Proteaceae	<i>Hakea</i>	Grass Leaf Hakea	3
https://biodiversity.org.au/name/apni/2896550	<i>Opuntia monacantha</i>	Haw.	species	Plantae	Charophyta	Equisetopsida	Caryophyllales	Cactaceae	<i>Opuntia</i>	Prickly Pear	3
https://biodiversity.org.au/name/apni/2896996	<i>Erodium cynoron</i>	Nees	species	Plantae	Charophyta	Equisetopsida	Geraniales	Geraniaceae	<i>Erodium</i>	Blue Heronbill	3
https://biodiversity.org.au/name/apni/2897449	<i>Eucalyptus pauciflora</i>	Sieber ex Spreng.	species	Plantae	Charophyta	Equisetopsida	Myrtales	Myrtaceae	<i>Eucalyptus</i>	Cabbage Gum	3
https://biodiversity.org.au/name/apni/2897845	<i>Acacia littoralis</i>	Benth.	species	Plantae	Charophyta	Equisetopsida	Fabales	Fabaceae	<i>Acacia</i>		3
https://biodiversity.org.au/name/apni/2898602	<i>Vittadinia humerata</i>	N.T.Burb.	species	Plantae	Charophyta	Equisetopsida	Asterales	Asteraceae	<i>Vittadinia</i>		3
https://biodiversity.org.au/name/apni/2899415	<i>Monschathera paratodus</i>	Steud.	species	Plantae	Charophyta	Equisetopsida	Poliales	Poaceae	<i>Monschathera</i>	Bandicoot Grass	3
https://biodiversity.org.au/name/apni/2900362	<i>Eucalyptus tenera</i>	L.A.S.Johnson & K.D.Hill	species	Plantae	Charophyta	Equisetopsida	Myrtales	Myrtaceae	<i>Eucalyptus</i>	Sand Mallee	3
https://biodiversity.org.au/name/apni/2901511	<i>Xanthorrhoea nana</i>	D.A.Herb.	species	Plantae	Charophyta	Equisetopsida	Asparagales	Xanthorrhoeaceae	<i>Xanthorrhoea</i>		3
https://biodiversity.org.au/name/apni/2901533	<i>Daucus glaberrimus</i>	(Labill.) Fisch., C.A.Mey. & Ave-L.	species	Plantae	Charophyta	Equisetopsida	Apiales	Apiaceae	<i>Daucus</i>	Wild Carrot	3
https://biodiversity.org.au/name/apni/2901796	<i>Microcybe multiflora</i>	Turcz.	species	Plantae	Charophyta	Equisetopsida	Spiridiales	Rutaceae	<i>Microcybe</i>		3
https://biodiversity.org.au/name/apni/2902318	<i>Templetonia aculeata</i>	(F.Muell.) Benth.	species	Plantae	Charophyta	Equisetopsida	Fabales	Fabaceae	<i>Templetonia</i>	Spiry Mallee Pea	3
https://biodiversity.org.au/name/apni/2902924	<i>Olearia exiguifolia</i>	(F.Muell.) F.Muell. ex Benth.	species	Plantae	Charophyta	Equisetopsida	Asterales	Asteraceae	<i>Olearia</i>		3
https://biodiversity.org.au/name/apni/2902946	<i>Callitris canescens</i>	(Parl.) S.T.Blake	species	Plantae	Charophyta	Equisetopsida	Piniales	Cupressaceae	<i>Callitris</i>	Cypress Pine	3
https://biodiversity.org.au/name/apni/2903076	<i>Acacia microbotrya</i>	Benth.	species	Plantae	Charophyta	Equisetopsida	Fabales	Fabaceae	<i>Acacia</i>	Manna Wattle	3
https://biodiversity.org.au/name/apni/2904415	<i>Eucalyptus burracoppinensis</i>	Maiden & Blakely	species	Plantae	Charophyta	Equisetopsida	Myrtales	Myrtaceae	<i>Eucalyptus</i>	Burracoppin Mallee	3
https://biodiversity.org.au/name/apni/2904583	<i>Eucalyptus distuberosa</i>	D.Nicoll	species	Plantae	Charophyta	Equisetopsida	Myrtales	Myrtaceae	<i>Eucalyptus</i>		3
https://biodiversity.org.au/name/apni/2905221	<i>Atriplex pumilio</i>	R.Br.	species	Plantae	Charophyta	Equisetopsida	Caryophyllales	Chenopodiaceae	<i>Atriplex</i>	Saltbush	3
https://biodiversity.org.au/name/apni/2905975	<i>Plantago debilis</i>	R.Br.	species	Plantae	Charophyta	Equisetopsida	Lamiales	Plantaginaceae	<i>Plantago</i>	Mat Saltbush	3
https://biodiversity.org.au/name/apni/2906120	<i>Sclerolaena drummondii</i>	(Benth.) Domin	species	Plantae	Charophyta	Equisetopsida	Lamiales	Plantaginaceae	<i>Sclerolaena</i>	Shade Plantain	3
https://biodiversity.org.au/name/apni/2906358	<i>Cryptandra myriantha</i>	Diels	species	Plantae	Charophyta	Equisetopsida	Caryophyllales	Chenopodiaceae	<i>Cryptandra</i>	Western Cryptandra	3
https://biodiversity.org.au/name/apni/2907528	<i>Troodia desertorum</i>	(C.E.Hubb.) Lazarides	species	Plantae	Charophyta	Equisetopsida	Poliales	Poaceae	<i>Troodia</i>		3
https://biodiversity.org.au/name/apni/2907563	<i>Gleichenocoryon lawesensis</i>	(J.Drumm.) Orclard	species	Plantae	Charophyta	Equisetopsida	Samaritales	Haloragaceae	<i>Gleichenocoryon</i>		3
https://biodiversity.org.au/name/apni/2907918	<i>Grevillea incressata</i>	Diels	species	Plantae	Charophyta	Equisetopsida	Proteales	Proteaceae	<i>Grevillea</i>		3
https://biodiversity.org.au/name/apni/2908637	<i>Melauclea leiocarpa</i>	F.Muell.	species	Plantae	Charophyta	Equisetopsida	Myrtales	Myrtaceae	<i>Melauclea</i>	Pungent Honey-myrtle	3
https://biodiversity.org.au/name/apni/2909068	<i>Phlebailum canaliculatum</i>	(F.Muell. & Tate) J.H.Willis	species	Plantae	Charophyta	Equisetopsida	Sapindales	Rutaceae	<i>Phlebailum</i>		3
https://biodiversity.org.au/name/apni/2909610	<i>Atriplex acubitractea</i>	R.H.Anderson	species	Plantae	Charophyta	Equisetopsida	Caryophyllales	Chenopodiaceae	<i>Atriplex</i>	Toothed Saltbush	3
https://biodiversity.org.au/name/apni/2909643	<i>Chamaelaucium megalopetalum</i>	Benth.	species	Plantae	Charophyta	Equisetopsida	Myrtales	Myrtaceae	<i>Chamaelaucium</i>		3
https://biodiversity.org.au/name/apni/2910532	<i>Argantheum tomentosum</i>	J.C.Wendl.	species	Plantae	Charophyta	Equisetopsida	Asterales	Asteraceae	<i>Argantheum</i>	Hairy Argantheum	3
https://biodiversity.org.au/name/apni/2911294	<i>Austrosipha nitida</i>	(Summerh. & C.E.Hubb.) S.W.L.	species	Plantae	Charophyta	Equisetopsida	Poliales	Poaceae	<i>Austrosipha</i>	Balcarrá Grass	3
https://biodiversity.org.au/name/apni/2911367	<i>Lepidosperma rigidulum</i>	(Klück.) K.L.Wilson	species	Plantae	Charophyta	Equisetopsida	Poliales	Cyperaceae	<i>Lepidosperma</i>		3
https://biodiversity.org.au/name/apni/2911478	<i>Verticordia multiflora</i>	Turcz.	species	Plantae	Charophyta	Equisetopsida	Myrtales	Myrtaceae	<i>Verticordia</i>		3
https://biodiversity.org.au/name/apni/2911823	<i>Disphyma crassifolium</i>	(L.) L.Bolus	species	Plantae	Charophyta	Equisetopsida	Caryophyllales	Alzaceae	<i>Disphyma</i>	Round-leaved Pigface	3
https://biodiversity.org.au/name/apni/2911981	<i>Chamaeeros imbricata</i>	(F.Muell.) Benth.	species	Plantae	Charophyta	Equisetopsida	Asparagales	Asparagaceae	<i>Chamaeeros</i>		3
https://biodiversity.org.au/name/apni/2912157	<i>Brassicata coumeifolia</i>	Gouan	species	Plantae	Charophyta	Equisetopsida	Brassicales	Brassicaceae	<i>Brassicata</i>	Mediterranean Turnip	3
https://biodiversity.org.au/name/apni/2912446	<i>Drosera rupicola</i>	(N.G.Marchant) Lowrie	species	Plantae	Charophyta	Equisetopsida	Caryophyllales	Droseraceae	<i>Drosera</i>		3

Species	Species Name	Kingdom	Phylum	Class	Order	Family	Genus	Vernacular Name	Number of records
https://id.biodiversity.org.au/node/apni/2912580	<i>Amphipogon caricinus</i>	Plantae	Charophyta	Equisetopsida	Polales	Poaceae	Amphipogon	Greybeard Grass	3
https://id.biodiversity.org.au/node/apni/2912587	<i>Daviesia nematophylla</i>	Plantae	Charophyta	Equisetopsida	Fabales	Fabaceae	Daviesia		3
https://id.biodiversity.org.au/node/apni/2913263	<i>Lecheautilia brevifolia</i>	Plantae	Charophyta	Equisetopsida	Asterales	Goodeniaceae	Lecheautilia		3
https://id.biodiversity.org.au/node/apni/2913351	<i>Rhodanthe citrina</i>	Plantae	Charophyta	Equisetopsida	Asterales	Asteraceae	Rhodanthe		3
https://id.biodiversity.org.au/node/apni/2913398	<i>Gnaphosis tenuissima</i>	Plantae	Charophyta	Equisetopsida	Asterales	Asteraceae	Gnaphosis	Dwarf Cup-flower	3
https://id.biodiversity.org.au/node/apni/2914143	<i>Acacia camptoclada</i>	Plantae	Charophyta	Equisetopsida	Fabales	Fabaceae	Acacia		3
https://id.biodiversity.org.au/node/apni/2914441	<i>Aristida contorta</i>	Plantae	Charophyta	Equisetopsida	Polales	Poaceae	Aristida	Silver Grass	3
https://id.biodiversity.org.au/node/apni/2914562	<i>Disocarpus paradoxus</i>	Plantae	Charophyta	Equisetopsida	Caryophyllales	Chenopodiaceae	Disocarpus	Curious Saltbush	3
https://id.biodiversity.org.au/node/apni/2914567	<i>Brachyola halimifolia</i>	Plantae	Charophyta	Equisetopsida	Lamiales	Lamiaceae	Brachyola		3
https://id.biodiversity.org.au/node/apni/2914579	<i>Senna pleurocarpa</i>	Plantae	Charophyta	Equisetopsida	Fabales	Fabaceae	Senna		3
https://id.biodiversity.org.au/node/apni/2914602	<i>Calytrix merriana</i>	Plantae	Charophyta	Equisetopsida	Myrtales	Myrtaceae	Calytrix		3
https://id.biodiversity.org.au/node/apni/2916768	<i>Verticordia nitidosa</i>	Plantae	Charophyta	Equisetopsida	Myrtales	Myrtaceae	Verticordia		3
https://id.biodiversity.org.au/node/apni/2917443	<i>Chthonocephalus pseudax</i>	Plantae	Charophyta	Equisetopsida	Asterales	Asteraceae	Chthonocephalus	Ground-heads	3
https://id.biodiversity.org.au/node/apni/2917989	<i>Gompholobium menderisonii</i>	Plantae	Charophyta	Equisetopsida	Fabales	Fabaceae	Gompholobium		3
https://id.biodiversity.org.au/node/apni/2918703	<i>Atriplex spongiosa</i>	Plantae	Charophyta	Equisetopsida	Fabales	Fabaceae	Atriplex	Small Pop Saltbush	3
https://id.biodiversity.org.au/node/apni/2919045	<i>Tecticornia petita</i>	Plantae	Charophyta	Equisetopsida	Caryophyllales	Chenopodiaceae	Tecticornia		3
https://id.biodiversity.org.au/node/apni/2919503	<i>Commersonia caurophylla</i>	Plantae	Charophyta	Equisetopsida	Malvales	Malvaceae	Commersonia	Brittle-leaf Rulingia	3
https://id.biodiversity.org.au/node/apni/2919646	<i>Leptomeria preissiana</i>	Plantae	Charophyta	Equisetopsida	Santalales	Santalaceae	Leptomeria		3
https://id.biodiversity.org.au/node/apni/2919752	<i>Philotheca brucei</i>	Plantae	Charophyta	Equisetopsida	Sapindales	Rutaceae	Philotheca		3
https://id.biodiversity.org.au/node/apni/2919752	<i>Atriplex semularis</i>	Plantae	Charophyta	Equisetopsida	Caryophyllales	Chenopodiaceae	Atriplex		3
https://id.biodiversity.org.au/node/apni/2920789	<i>Opuntia stricta</i>	Plantae	Charophyta	Equisetopsida	Caryophyllales	Cactaceae	Opuntia	Spiny Pest Pear	3
https://id.biodiversity.org.au/node/apni/5335696	<i>Eucalyptus salicola</i>	Plantae	Charophyta	Equisetopsida	Myrtales	Myrtaceae	Eucalyptus	Salt Gum	3
https://id.biodiversity.org.au/node/apni/5335696	<i>Xanthoparmelia subpromelia</i>	Fungi	Ascomycota	Lecanomycetes	Lecanorales	Parmeliaceae	Xanthoparmelia		3
https://id.biodiversity.org.au/node/apni/5267570	<i>Blennospora phlegmatocarpa</i>	Plantae	Charophyta	Equisetopsida	Asterales	Asteraceae	Blennospora		3
https://id.biodiversity.org.au/node/apni/5268572	<i>Leontodon thagadioides</i>	Plantae	Charophyta	Equisetopsida	Asterales	Asteraceae	Leontodon		3
https://id.biodiversity.org.au/node/apni/5268882	<i>Podolepis carlescens</i>	Plantae	Charophyta	Equisetopsida	Asterales	Asteraceae	Podolepis	Large Copper-wire Daisy	3
https://id.biodiversity.org.au/node/apni/5283502	<i>Drosera bulbosa</i>	Plantae	Charophyta	Equisetopsida	Asterales	Droseraceae	Drosera	Red-leaved Sundew	3
https://id.biodiversity.org.au/node/apni/5286204	<i>Orientera flaviflora</i>	Plantae	Charophyta	Equisetopsida	Gentianales	Loganiaceae	Orientera		3
https://id.biodiversity.org.au/node/apni/5299866	<i>Atriplex paludosa</i>	Plantae	Charophyta	Equisetopsida	Caryophyllales	Chenopodiaceae	Atriplex	Marsh Saltbush	3
https://id.biodiversity.org.au/node/apni/5300264	<i>Levenhookia pentantha</i>	Plantae	Charophyta	Equisetopsida	Asterales	Stylidiaceae	Levenhookia	Trumpet Styllewort	3
https://id.biodiversity.org.au/node/apni/5311452	<i>Roepera glauca</i>	Plantae	Charophyta	Equisetopsida	Zygophyllales	Zygophyllaceae	Roepera		3
https://id.biodiversity.org.au/node/apni/5313388	<i>Roepera aurantica</i>	Plantae	Charophyta	Equisetopsida	Zygophyllales	Zygophyllaceae	Roepera		3
https://id.biodiversity.org.au/node/apni/5398923	<i>Caladenia barbata</i>	Plantae	Charophyta	Equisetopsida	Asparagales	Orchidaceae	Caladenia	Dragon Orchid	3
https://id.biodiversity.org.au/node/apni/5399239	<i>Caladenia pauciflora</i>	Plantae	Charophyta	Equisetopsida	Asparagales	Orchidaceae	Caladenia	Dwarf Zebra Orchid	3
https://id.biodiversity.org.au/node/apni/5406506	<i>Micronis eremaea</i>	Plantae	Charophyta	Equisetopsida	Asparagales	Asparagales	Sugar Orchid		3
https://id.biodiversity.org.au/node/apni/5406618	<i>Micronis eremaea</i>	Plantae	Charophyta	Equisetopsida	Asparagales	Asparagales	Micronis	Slender Onion-orchid	3
https://id.biodiversity.org.au/node/apni/5412336	<i>Pterostylis sargentii</i>	Plantae	Charophyta	Equisetopsida	Asparagales	Orchidaceae	Pterostylis	Frog Greenhood	3
https://id.biodiversity.org.au/node/apni/5413275	<i>Spiculaea ciliata</i>	Plantae	Charophyta	Equisetopsida	Asparagales	Orchidaceae	Spiculaea	Elbow Orchid	3
https://id.biodiversity.org.au/node/apni/5413275	<i>Erwinia thurponti</i>	Bacteria	Proteobacteria	Gammaproteobacteria	Enterobacteriales	Enterobacteriaceae	Erwinia		2
https://id.biodiversity.org.au/node/apni/5413275	<i>Psora crystallifera</i>	Fungi	Ascomycota	Lecanomycetes	Teloschiales	Physciaceae	Psora		2
https://id.biodiversity.org.au/node/apni/5413275	<i>Diploschistes thurbergianus</i>	Fungi	Ascomycota	Lecanomycetes	Ostropales	Thelotremataceae	Diploschistes		2
https://id.biodiversity.org.au/node/apni/5413275	<i>Astraeus (Astraeus) cartei</i>	Fungi	Ascomycota	Lecanomycetes	Ostropales	Physciaceae	Astraeus		2
https://id.biodiversity.org.au/node/apni/5413275	<i>Neobatrachus helmatobolides</i>	Animalia	Arthropoda	Insecta	Coleoptera	Buprestidae	Neobatrachus	Humming Frog	2
https://id.biodiversity.org.au/node/apni/5413275	<i>Castiarina radicans</i>	Animalia	Chordata	Amphibia	Anura	Buprestidae	Castiarina		2
https://id.biodiversity.org.au/node/apni/5413275	<i>Hellula lyralis</i>	Animalia	Arthropoda	Insecta	Coleoptera	Crambidae	Hellula		2
https://id.biodiversity.org.au/node/apni/5413275	<i>Castiarina cremata</i>	Animalia	Arthropoda	Insecta	Coleoptera	Buprestidae	Castiarina		2
https://id.biodiversity.org.au/node/apni/5413275	<i>Amitermes neogermanus</i>	Animalia	Arthropoda	Insecta	Blattodea	Termitidae	Amitermes		2
https://id.biodiversity.org.au/node/apni/5413275	<i>Cercartetus concinnus</i>	Animalia	Chordata	Mammalia	Diprotodontia	Burramidae	Cercartetus	Western Pigmy-possum	2
https://id.biodiversity.org.au/node/apni/5413275	<i>Taeniopygia guttata</i>	Animalia	Chordata	Aves	Passeriformes	Estnidae	Taeniopygia	Zebra Finch	2
https://id.biodiversity.org.au/node/apni/5413275	<i>Melobasis glabrata</i>	Animalia	Arthropoda	Insecta	Coleoptera	Buprestidae	Melobasis		2
https://id.biodiversity.org.au/node/apni/5413275	<i>Polyzosteria mitchelli</i>	Animalia	Arthropoda	Insecta	Blattodea	Blattidae	Polyzosteria		2
https://id.biodiversity.org.au/node/apni/5413275	<i>Colpochila trichopygia</i>	Animalia	Arthropoda	Insecta	Coleoptera	Colpochilidae	Colpochila		2
https://id.biodiversity.org.au/node/apni/5413275	<i>Paralimnadia badia</i>	Animalia	Arthropoda	Insecta	Diplostroca	Limnadiidae	Paralimnadia	Ciam Shrimp	2
https://id.biodiversity.org.au/node/apni/5413275	<i>Agilope protensa</i>	Animalia	Arthropoda	Insecta	Araneae	Araneidae	Agilope		2
https://id.biodiversity.org.au/node/apni/5413275	<i>Cacutia (Licmetis) sanguinea</i>	Animalia	Chordata	Aves	Psittaciformes	Cacutidae	Cacutia	Little Corella	2
https://id.biodiversity.org.au/node/apni/5413275	<i>Blackbobus faicatus</i>	Animalia	Arthropoda	Insecta	Blattodea	Bolboecaridae	Blackbobus		2
https://id.biodiversity.org.au/node/apni/5413275	<i>Zirina olya</i>	Animalia	Arthropoda	Insecta	Blattodea	Lycenidae	Zirina	Common Grass-blue	2
https://id.biodiversity.org.au/node/apni/5413275	<i>Nymphicus hollandicus</i>	Animalia	Chordata	Aves	Guilfordia	Rallidae	Nymphicus	Black-tailed Native Hen	2
https://id.biodiversity.org.au/node/apni/5413275	<i>Tomopygia westwoodii</i>	Animalia	Chordata	Aves	Psittaciformes	Caculidae	Tomopygia	Cockatiel	2
https://id.biodiversity.org.au/node/apni/5413275	<i>Amblyomma limbitudum</i>	Animalia	Arthropoda	Insecta	Xodida	Ixodidae	Amblyomma		2
https://id.biodiversity.org.au/node/apni/5413275	<i>Trapzeetes sciron</i>	Animalia	Arthropoda	Insecta	Hemiptera	Hesperiidae	Trapzeetes	Mallee Ochre	2
https://id.biodiversity.org.au/node/apni/5413275	<i>Froggattoides pallida</i>	Animalia	Arthropoda	Insecta	Hemiptera	Cicadellidae	Froggattoides	Western Bent-winged Cic	2
https://id.biodiversity.org.au/node/apni/5413275	<i>Stanwalkinns grevilleae</i>	Animalia	Arthropoda	Insecta	Coleoptera	Buprestidae	Stanwalkinns		2
https://id.biodiversity.org.au/node/apni/5413275	<i>Agrolis munda</i>	Animalia	Arthropoda	Insecta	Noculidae	Noculidae	Agrolis		2
https://id.biodiversity.org.au/node/apni/5413275	<i>Melobasis torquata</i>	Animalia	Arthropoda	Insecta	Coleoptera	Buprestidae	Melobasis		2
https://id.biodiversity.org.au/node/apni/5413275	<i>Ahyia (Nyroca) australis</i>	Animalia	Chordata	Aves	Anseriformes	Anatidae	Ahyia	Brownhead	2
https://id.biodiversity.org.au/node/apni/5413275	<i>Homalictus (Homalictus) dotatus</i>	Animalia	Arthropoda	Insecta	Hymenoptera	Halictidae	Homalictus		2

Species	Species Name	Scientific Name Authorship	Taxon Rank	Kingdom	Phylum	Class	Order	Family	Genus	Vernacular Name	Number of records
https://id.biodiversity.org.au/node/apni/2895498	Eucalyptus pileata	Blakely (Endl.) Schauer	species	Plantae	Charophyta	Equisetopsida	Myrtales	Myrtaceae	Eucalyptus	Capped Mallee	2
https://id.biodiversity.org.au/node/apni/2895692	Hypocalymma angustifolium	(A.Gray) P. S. Short	species	Plantae	Charophyta	Equisetopsida	Myrtales	Myrtaceae	Hypocalymma	White Myrtle	2
https://id.biodiversity.org.au/node/apni/2896799	Siloxenus pygmaeus	R.Br.	species	Plantae	Charophyta	Equisetopsida	Myrtales	Asteraceae	Siloxenus		2
https://id.biodiversity.org.au/node/apni/2896789	Eremophila afterifolia	Hook.	species	Plantae	Charophyta	Equisetopsida	Lamiales	Scrophulariaceae	Eremophila	Narrow-leaved Fuchsia Bk.	2
https://id.biodiversity.org.au/node/apni/2896771	Persoonia quinquerivis	Endl.	species	Plantae	Charophyta	Equisetopsida	Proteales	Proteaceae	Persoonia		2
https://id.biodiversity.org.au/node/apni/2896447	Tripterococcus brunonis	(F. Muell.) Orchard	species	Plantae	Charophyta	Equisetopsida	Celastrales	Celastraceae	Tripterococcus	Winged Stackhousia	2
https://id.biodiversity.org.au/node/apni/2896458	Gonocarpus confertifolius	K. Krause	species	Plantae	Charophyta	Equisetopsida	Saxifragales	Haloragaceae	Gonocarpus		2
https://id.biodiversity.org.au/node/apni/2896643	Dampiera tomentosa	R.S. Cowan & Maslin	species	Plantae	Charophyta	Equisetopsida	Asterales	Goodeniaceae	Dampiera	Felted Dampiera	2
https://id.biodiversity.org.au/node/apni/2897093	Acacia kelgouliensis	species	Plantae	Charophyta	Equisetopsida	Fabales	Fabaceae	Acacia	Kalgoonie Waitlie	2	
https://id.biodiversity.org.au/node/apni/2897577	Senecio gossantheri	S. Moore	species	Plantae	Charophyta	Equisetopsida	Asterales	Asteraceae	Senecio	Slender Groundsel	2
https://id.biodiversity.org.au/node/apni/2898098	Synapha divaricata	(Benth.) A. S. George	species	Plantae	Charophyta	Equisetopsida	Proteales	Proteaceae	Synapha	Granite-loving Eremophile	2
https://id.biodiversity.org.au/node/apni/2898640	Isotoma petraea	F. Muell.	species	Plantae	Charophyta	Equisetopsida	Asterales	Campanulaceae	Isotoma	Rock Isotome	2
https://id.biodiversity.org.au/node/apni/2898676	Eucarpus sp. articus	R.Br.	species	Plantae	Charophyta	Equisetopsida	Santalales	Loranthaceae	Eucarpus	Box Mistletoe	2
https://id.biodiversity.org.au/node/apni/2899172	Ameyna miquelii	(Lehm. ex Miq.) Tiegh.	species	Plantae	Charophyta	Equisetopsida	Santalales	Loranthaceae	Ameyna		2
https://id.biodiversity.org.au/node/apni/2899238	Gyrostemon racemiger	H. Walter	species	Plantae	Charophyta	Equisetopsida	Brassicales	Gyrostemonaceae	Gyrostemon		2
https://id.biodiversity.org.au/node/apni/2899331	Androcalva aphrix	C. F. Wilkins	species	Plantae	Charophyta	Equisetopsida	Malvales	Malvaceae	Androcalva		2
https://id.biodiversity.org.au/node/apni/2899569	Acacia mackeyana	Ewart & Jean White	species	Plantae	Charophyta	Equisetopsida	Fabales	Fabaceae	Acacia		2
https://id.biodiversity.org.au/node/apni/2899603	Tecticornia lyei	(Ewart & Jean White) K. A. Sheph.	species	Plantae	Charophyta	Equisetopsida	Caryophyllales	Chenopodiaceae	Tecticornia	Wily Glasswort	2
https://id.biodiversity.org.au/node/apni/2900256	Pogonolepis muelleriana	(Sond.) P. S. Short	species	Plantae	Charophyta	Equisetopsida	Asterales	Asteraceae	Pogonolepis		2
https://id.biodiversity.org.au/node/apni/2900379	Ozothamnus occidentalis	(N.T. Burb.) Anderb.	species	Plantae	Charophyta	Equisetopsida	Asterales	Asteraceae	Ozothamnus		2
https://id.biodiversity.org.au/node/apni/2900370	Tecticornia moniliformis	(Paul G. Wilson) K. A. Sheph. & Pa	species	Plantae	Charophyta	Equisetopsida	Caryophyllales	Chenopodiaceae	Tecticornia	Ruby Glasswort	2
https://id.biodiversity.org.au/node/apni/2900327	Styidium limbatum	F. Muell.	species	Plantae	Charophyta	Equisetopsida	Stydlidaceae	Stydlidaceae	Styidium	Fringe-leaved Triggerplant	2
https://id.biodiversity.org.au/node/apni/2900338	Austrocyath pycnostachya	(Benth.) S. W. L. Jacobs & J. E. Verret	species	Plantae	Charophyta	Equisetopsida	Poales	Poaceae	Austrostipa		2
https://id.biodiversity.org.au/node/apni/2900376	Stellaria filiformis	(Benth.) Mattf.	species	Plantae	Charophyta	Equisetopsida	Caryophyllales	Caryophyllaceae	Stellaria	Thread Spurry	2
https://id.biodiversity.org.au/node/apni/2900354	Eucalyptus ciliaridiorum	(Osten.) Aston	species	Plantae	Charophyta	Equisetopsida	Myrtales	Myrtaceae	Eucalyptus	Clelands Blackbutt	2
https://id.biodiversity.org.au/node/apni/2900463	Triglochin longicaepe	Brooker & Hopper	species	Plantae	Charophyta	Equisetopsida	Alismatales	Juncagaceae	Triglochin		2
https://id.biodiversity.org.au/node/apni/2900410	Eucalyptus aequopeneta	Acacia tendler	species	Plantae	Charophyta	Equisetopsida	Myrtales	Myrtaceae	Eucalyptus		2
https://id.biodiversity.org.au/node/apni/2900690	Acacia tendler	Maiden	species	Plantae	Charophyta	Equisetopsida	Fabales	Fabaceae	Acacia		2
https://id.biodiversity.org.au/node/apni/2901122	Millettia tenuifolia	Cass.	species	Plantae	Charophyta	Equisetopsida	Fabales	Fabaceae	Millettia		2
https://id.biodiversity.org.au/node/apni/2904122	Lysinema ciliatum	(F. Muell.) Carolin	species	Plantae	Charophyta	Equisetopsida	Ericales	Ericaceae	Lysinema	Soft Millottia	2
https://id.biodiversity.org.au/node/apni/2904201	Coopermookia stropholata	(Maiden) Maiden	species	Plantae	Charophyta	Equisetopsida	Asterales	Goodeniaceae	Coopermookia	Curry Flower	2
https://id.biodiversity.org.au/node/apni/2904393	Eucalyptus ciliaridiorum	(Osten.) Aston	species	Plantae	Charophyta	Equisetopsida	Myrtales	Myrtaceae	Eucalyptus		2
https://id.biodiversity.org.au/node/apni/2904669	Triglochin longicaepe	Brooker & Hopper	species	Plantae	Charophyta	Equisetopsida	Alismatales	Juncagaceae	Triglochin		2
https://id.biodiversity.org.au/node/apni/2906372	Eucalyptus aequopeneta	Acacia tendler	species	Plantae	Charophyta	Equisetopsida	Myrtales	Myrtaceae	Eucalyptus		2
https://id.biodiversity.org.au/node/apni/2906690	Acacia tendler	Maiden	species	Plantae	Charophyta	Equisetopsida	Fabales	Fabaceae	Acacia		2
https://id.biodiversity.org.au/node/apni/2907668	Cassytia glabella	R.Br.	species	Plantae	Charophyta	Equisetopsida	Laurales	Lauraceae	Cassytia	Smooth Cassytia	2
https://id.biodiversity.org.au/node/apni/2907973	Gompholobium gompholobioides	(F. Muell.) Crisp	species	Plantae	Charophyta	Equisetopsida	Fabales	Fabaceae	Gompholobium		2
https://id.biodiversity.org.au/node/apni/2908205	Cryptandra minutifolia	Rye	species	Plantae	Charophyta	Equisetopsida	Rosales	Rhamnaceae	Cryptandra		2
https://id.biodiversity.org.au/node/apni/2908222	Dampiera siccopeneta	de Visne	species	Plantae	Charophyta	Equisetopsida	Asterales	Goodeniaceae	Dampiera	Woolly-headed Dampiera	2
https://id.biodiversity.org.au/node/apni/2908233	Tecticornia undulata	(Paul G. Wilson) K. A. Sheph. & Pa	species	Plantae	Charophyta	Equisetopsida	Caryophyllales	Chenopodiaceae	Tecticornia		2
https://id.biodiversity.org.au/node/apni/2908687	Moraea stiftolia	(L.f.) Druce	species	Plantae	Charophyta	Equisetopsida	Asparagales	Indiaceae	Moraea	Thread Iris	2
https://id.biodiversity.org.au/node/apni/2909393	Bossiaea barbara	J.H. Ross	species	Plantae	Charophyta	Equisetopsida	Fabales	Fabaceae	Bossiaea		2
https://id.biodiversity.org.au/node/apni/2909569	Lissanthe scabra	Crawm & E.A.Br.	species	Plantae	Charophyta	Equisetopsida	Ericales	Ericaceae	Lissanthe		2
https://id.biodiversity.org.au/node/apni/2910108	Wurmbea granitcola	T.D. Macfarl.	species	Plantae	Charophyta	Equisetopsida	Liliales	Colchicaceae	Wurmbea		2
https://id.biodiversity.org.au/node/apni/2910192	Gumtopsis sepiifraga	(F. Muell.) Chinnock	species	Plantae	Charophyta	Equisetopsida	Caryophyllales	Alzaceae	Gumtopsis		2
https://id.biodiversity.org.au/node/apni/2910199	Stackhousia scoparia	Benth.	species	Plantae	Charophyta	Equisetopsida	Celastrales	Celastraceae	Stackhousia		2
https://id.biodiversity.org.au/node/apni/2910351	Verticordia insignis	Endl.	species	Plantae	Charophyta	Equisetopsida	Myrtales	Myrtaceae	Verticordia		2
https://id.biodiversity.org.au/node/apni/2910437	Melaleuca prurtusa	Crawen & Lepesch	species	Plantae	Charophyta	Equisetopsida	Myrtales	Fabaceae	Melaleuca		2
https://id.biodiversity.org.au/node/apni/2910853	Dawsonia rubiginosa	Crisp	species	Plantae	Charophyta	Equisetopsida	Fabales	Fabaceae	Dawsonia		2
https://id.biodiversity.org.au/node/apni/2911600	Pimelea spiculigera	F. Muell.	species	Plantae	Charophyta	Equisetopsida	Malvales	Thymelaeaceae	Pimelea		2
https://id.biodiversity.org.au/node/apni/2911771	Haloragis nigroncapita	(F. Muell.) C. E. Hubb.	species	Plantae	Charophyta	Equisetopsida	Saxifragales	Haloragaceae	Haloragis		2
https://id.biodiversity.org.au/node/apni/2912742	Enneapogon awaneucus	(Lindl.) C. E. Hubb.	species	Plantae	Charophyta	Equisetopsida	Poales	Poaceae	Enneapogon	Bottle Washers	2
https://id.biodiversity.org.au/node/apni/2912855	Frankenia cinerea	A.D.C.	species	Plantae	Charophyta	Equisetopsida	Caryophyllales	Frankeniaceae	Frankenia		2
https://id.biodiversity.org.au/node/apni/2912950	Triglochin minutissima	F. Muell.	species	Plantae	Charophyta	Equisetopsida	Alismatales	Juncagaceae	Triglochin	Tiny Arrowgrass	2
https://id.biodiversity.org.au/node/apni/2912975	Atriplex exilifolia	F. Muell.	species	Plantae	Charophyta	Equisetopsida	Caryophyllales	Chenopodiaceae	Atriplex		2
https://id.biodiversity.org.au/node/apni/2913296	Gilberta tenuifolia	Turcz.	species	Plantae	Charophyta	Equisetopsida	Asterales	Asteraceae	Gilberta		2
https://id.biodiversity.org.au/node/apni/2913440	Atriplex stipitata	Benth.	species	Plantae	Charophyta	Equisetopsida	Caryophyllales	Chenopodiaceae	Atriplex	Mallee Saltbush	2
https://id.biodiversity.org.au/node/apni/2913472	Frankenia interioris	Ostenf.	species	Plantae	Charophyta	Equisetopsida	Caryophyllales	Frankeniaceae	Frankenia		2
https://id.biodiversity.org.au/node/apni/2913538	Lepidium rotundum	(Desv.) D.C.	species	Plantae	Charophyta	Equisetopsida	Brassicales	Brassicaceae	Lepidium	Vined Peppercress	2
https://id.biodiversity.org.au/node/apni/2914465	Acacia sessilispica	Maiden & Blakely	species	Plantae	Charophyta	Equisetopsida	Fabales	Fabaceae	Acacia		2
https://id.biodiversity.org.au/node/apni/2915468	Eucalyptus longissima	D. Nicolle	species	Plantae	Charophyta	Equisetopsida	Myrtales	Myrtaceae	Eucalyptus		2
https://id.biodiversity.org.au/node/apni/2915504	Goodenia incana	R.Br.	species	Plantae	Charophyta	Equisetopsida	Asterales	Goodeniaceae	Goodenia	Hony Goodenia	2
https://id.biodiversity.org.au/node/apni/2915505	Thysanotus patersonii	R.Br.	species	Plantae	Charophyta	Equisetopsida	Asparagales	Asparagaceae	Thysanotus	Twining Fringe Lily	2
https://id.biodiversity.org.au/node/apni/2915703	Verreauxia dyeri	E.Pritz. ex Hemsf.	species	Plantae	Charophyta	Equisetopsida	Asterales	Goodeniaceae	Verreauxia		2

Species	Species Name	Scientific Name Authorship	Taxon Rank	Kingdom	Phylum	Class	Order	Family	Genus	Vernacular Name	Number of records
https://id.biodiversity.org.au/node/apni/2915735	Atriplex lindleyi	Moq.	species	Plantae	Charophyta	Equisetopsida	Caryophyllales	Chenopodiaceae	Atriplex	Flat-topped Saltbush	2
https://id.biodiversity.org.au/node/apni/2915808	Acacia spracalata	Benth.	species	Plantae	Charophyta	Equisetopsida	Fabales	Fabaceae	Acacia		2
https://id.biodiversity.org.au/node/apni/2915884	Prostanthera grayi	F. Muell.	species	Plantae	Charophyta	Equisetopsida	Lamiales	Lamiaceae	Prostanthera		2
https://id.biodiversity.org.au/node/apni/2916225	Cephalopterum drummondii	A. Gray	species	Plantae	Charophyta	Equisetopsida	Asterales	Asteraceae	Cephalopterum		2
https://id.biodiversity.org.au/node/apni/2916469	Prostanthera nanophylla	B.J. Conn	species	Plantae	Charophyta	Equisetopsida	Lamiales	Lamiaceae	Prostanthera		2
https://id.biodiversity.org.au/node/apni/2916511	Eucalyptus transcontinentalis	Maiden	species	Plantae	Charophyta	Equisetopsida	Myrtales	Myrtaceae	Eucalyptus	Redwood	2
https://id.biodiversity.org.au/node/apni/2916537	Hakea minyina	Macraochie	species	Plantae	Charophyta	Equisetopsida	Proteales	Proteaceae	Hakea		2
https://id.biodiversity.org.au/node/apni/2917236	Tecticornia pterygosperma	(J.M. Black) K.A. Sheph. & Paul G.	species	Plantae	Charophyta	Equisetopsida	Caryophyllales	Chenopodiaceae	Tecticornia		2
https://id.biodiversity.org.au/node/apni/2917307	Juncus aridicola	L.A.S. Johnson	species	Plantae	Charophyta	Equisetopsida	Poales	Juncaceae	Juncus	Tussock Rush	2
https://id.biodiversity.org.au/node/apni/2917374	Chamaelaucium pauciflorum	(Turcz.) Benth.	species	Plantae	Charophyta	Equisetopsida	Fabales	Myrtaceae	Chamaelaucium		2
https://id.biodiversity.org.au/node/apni/2919431	Leptospermum roei	(Turcz.) Chrp.	species	Plantae	Charophyta	Equisetopsida	Myrtales	Myrtaceae	Leptospermum		2
https://id.biodiversity.org.au/node/apni/2919459	Velleia discophora	F. Muell.	species	Plantae	Charophyta	Equisetopsida	Asterales	Goodeniaceae	Velleia	Cabbage Poison	2
https://id.biodiversity.org.au/node/apni/2918144	Laxmannia arida	Kaighney	species	Plantae	Charophyta	Equisetopsida	Asparagales	Asparagaceae	Laxmannia		2
https://id.biodiversity.org.au/node/apni/2918153	Aspidrodelus fistulosus	L.	species	Plantae	Charophyta	Equisetopsida	Asparagales	Aspidrodelaceae	Aspidrodelus	Onion Weed	2
https://id.biodiversity.org.au/node/apni/2918339	Acacia longispina	Morrison	species	Plantae	Charophyta	Equisetopsida	Fabales	Fabaceae	Acacia		2
https://id.biodiversity.org.au/node/apni/2918337	Chamaelaucium pauciflorum	(Turcz.) Benth.	species	Plantae	Charophyta	Equisetopsida	Fabales	Myrtaceae	Chamaelaucium		2
https://id.biodiversity.org.au/node/apni/2918431	Leptospermum monreus	(L.f.) Chrp.	species	Plantae	Charophyta	Equisetopsida	Fabales	Myrtaceae	Leptospermum		2
https://id.biodiversity.org.au/node/apni/2919259	Limonium obtatum	(L.f.) Chrp.	species	Plantae	Charophyta	Equisetopsida	Caryophyllales	Plumbaginaceae	Limonium	Winged Sea-lavender	2
https://id.biodiversity.org.au/node/apni/2919321	Schoenus nanus	(Nees ex Lehmann) Benth.	species	Plantae	Charophyta	Equisetopsida	Poales	Cyperaceae	Schoenus	Tiny Bog-sedge	2
https://id.biodiversity.org.au/node/apni/2919343	Acacia aspalata	Maslin	species	Plantae	Charophyta	Equisetopsida	Fabales	Fabaceae	Acacia		2
https://id.biodiversity.org.au/node/apni/2919347	Glochocaryon aurum	(Lindl.) Orchard	species	Plantae	Charophyta	Equisetopsida	Saxifragales	Haloragaceae	Glochocaryon	Common Popflower	2
https://id.biodiversity.org.au/node/apni/2919349	Atriplex holocarpa	F. Muell.	species	Plantae	Charophyta	Equisetopsida	Caryophyllales	Chenopodiaceae	Atriplex	Pop Saltbush	2
https://id.biodiversity.org.au/node/apni/2919549	Petrophile stricta	C.A. Gardner ex Foreman	species	Plantae	Charophyta	Equisetopsida	Proteales	Proteaceae	Petrophile		2
https://id.biodiversity.org.au/node/apni/2919558	Bossiaea walkeri	F. Muell.	species	Plantae	Charophyta	Equisetopsida	Fabales	Fabaceae	Bossiaea		2
https://id.biodiversity.org.au/node/apni/2919177	Melaaleuca harnmossa	Turcz.	species	Plantae	Charophyta	Equisetopsida	Myrtales	Myrtaceae	Melaaleuca		2
https://id.biodiversity.org.au/node/apni/2920171	Petrophile seminuda	Lindl.	species	Plantae	Charophyta	Equisetopsida	Proteales	Proteaceae	Petrophile		2
https://id.biodiversity.org.au/node/apni/2920781	Lycium australe	F. Muell.	species	Plantae	Charophyta	Equisetopsida	Solanales	Solanaceae	Lycium	Australian Box-thorn	2
https://id.biodiversity.org.au/node/apni/2920834	Verticordia mitchelliana	C.A. Gardner	species	Plantae	Charophyta	Equisetopsida	Myrtales	Myrtaceae	Verticordia	Rapier Featherflower	2
https://id.biodiversity.org.au/node/apni/2920863	Monoculus monreus	(Burm.f.) B.Nord.	species	Plantae	Charophyta	Equisetopsida	Asterales	Asteraceae	Monoculus		2
https://id.biodiversity.org.au/node/apni/2920927	Monotaxis grandiflora	Endl.	species	Plantae	Charophyta	Equisetopsida	Malpighiales	Euphorbiaceae	Monotaxis		2
https://id.biodiversity.org.au/node/apni/6475313	Tetrapora tenuirama	(S. Moore) Trudgen & Rye	species	Plantae	Charophyta	Equisetopsida	Myrtales	Myrtaceae	Tetrapora		2
https://id.biodiversity.org.au/node/apni/7703558	Pittosporum angustifolium	Lodd.	species	Plantae	Charophyta	Equisetopsida	Apiales	Pittosporaceae	Pittosporum		2
https://id.biodiversity.org.au/node/apni/7744138	Maireana oppositifolia	(Hook. & Wilson) Paul G. Wilson	species	Plantae	Charophyta	Equisetopsida	Caryophyllales	Chenopodiaceae	Maireana	Heathy Bluebush	2
https://id.biodiversity.org.au/node/apni/8049332	Ecclinidium pulchellum	Bruch ex Schimp.	species	Plantae	Charophyta	Equisetopsida	Dicranales	Ditrichaceae	Ecclinidium		2
https://id.biodiversity.org.au/node/apni/8065141	Funaria microstoma	(Sm.) R.H. Zander	species	Plantae	Bryophyta	Bryopsida	Funariales	Funariaceae	Funaria		2
https://id.biodiversity.org.au/node/apni/8097491	Microbryum davelliannum	(Sm.) R.H. Zander	species	Plantae	Bryophyta	Bryopsida	Poetales	Poetales	Microbryum		2
https://id.biodiversity.org.au/node/lichen/30088961	Xanthoparmelia alveata	Elk	species	Fungi	Ascomycota	Lecanomycetes	Lecanorales	Parmeliaceae	Xanthoparmelia		2
https://id.biodiversity.org.au/node/lichen/30088902	Xanthoparmelia incantata	(Essl.) O. Blanco, A. Crespo, Elk, (Labill.) Less.	species	Fungi	Ascomycota	Lecanomycetes	Lecanorales	Parmeliaceae	Xanthoparmelia		2
https://id.biodiversity.org.au/taxon/apni/51267741	Brachyscome ciliaris	L. F. Reiss	species	Plantae	Charophyta	Equisetopsida	Asterales	Asteraceae	Brachyscome	Variable Daisy	2
https://id.biodiversity.org.au/taxon/apni/51283232	Calectasia iricincta	(F. Muell.) Fryxell & S.H. Hashmi	species	Plantae	Charophyta	Equisetopsida	Malvales	Malvaceae	Calectasia	Blue Tinsel Lily	2
https://id.biodiversity.org.au/taxon/apni/51286568	Radyera farraigi	(Steud.) F. Muell.	species	Plantae	Charophyta	Equisetopsida	Malvales	Malvaceae	Radyera	Bush Hibiscus	2
https://id.biodiversity.org.au/taxon/apni/51294976	Serrigia tetragloia	Schauer	species	Plantae	Charophyta	Equisetopsida	Myrtales	Myrtaceae	Serrigia		2
https://id.biodiversity.org.au/taxon/apni/51289886	Beaufortia micrantha	R.Br.	species	Plantae	Charophyta	Equisetopsida	Poales	Poaceae	Beaufortia	Little Bottlebrush	2
https://id.biodiversity.org.au/taxon/apni/51291410	Neuracme atopocauloidea	(L.) J. M. M. M. & And. erb.	species	Plantae	Charophyta	Equisetopsida	Ericales	Primulaceae	Neuracme	Fox-tail Mulge-grass	2
https://id.biodiversity.org.au/taxon/apni/51291824	Lysimachia anensis	Kippist ex Weisn.	species	Plantae	Charophyta	Equisetopsida	Ericales	Primulaceae	Lysimachia		2
https://id.biodiversity.org.au/taxon/apni/51294959	Petrophile ericifolia	R.Br.	species	Plantae	Charophyta	Equisetopsida	Proteales	Proteaceae	Petrophile		2
https://id.biodiversity.org.au/taxon/apni/51294989	Codonocarpus cotinifolius	(Desf.) F. Muell.	species	Plantae	Charophyta	Equisetopsida	Brassicales	Gyrostemonaceae	Codonocarpus	Native Poplar	2
https://id.biodiversity.org.au/taxon/apni/51300205	Hemigenia brachyphylla	F. Muell.	species	Plantae	Charophyta	Equisetopsida	Lamiales	Lamiaceae	Hemigenia		2
https://id.biodiversity.org.au/taxon/apni/51311162	Encimyrus sepyrifolia	(Turcz.) Rye	species	Plantae	Charophyta	Equisetopsida	Myrtales	Myrtaceae	Encimyrus		2
https://id.biodiversity.org.au/taxon/apni/51360943	Eucalyptus flocktoniae	(Maiden) Maiden	species	Plantae	Charophyta	Equisetopsida	Myrtales	Myrtaceae	Eucalyptus	Merrit	2
https://id.biodiversity.org.au/taxon/apni/51369940	Caladenia denticulata	Hopper & A.P. Br.	species	Plantae	Charophyta	Equisetopsida	Asparagales	Orcidaceae	Caladenia	Wispy Spider Orchid	2
https://id.biodiversity.org.au/taxon/apni/513699201	Caladenia mesocera	Hopper & A.P. Br.	species	Plantae	Charophyta	Equisetopsida	Asparagales	Orcidaceae	Caladenia	Narrow-spurred Dragon Orchid	2
https://id.biodiversity.org.au/taxon/apni/513692245	Caladenia paradoxa	(R.Br.) Hopper & A.P. Br.	species	Plantae	Charophyta	Equisetopsida	Asparagales	Orcidaceae	Caladenia	Ironcaps Spider Orchid	2
https://id.biodiversity.org.au/taxon/apni/51401266	Cyanicula caerulea	(R.Br.) D.L. Jones & M.A. Clem.	species	Plantae	Charophyta	Equisetopsida	Asparagales	Orcidaceae	Cyanicula	Blue Fingers	2
https://id.biodiversity.org.au/taxon/apni/51407862	Platadenia defloris	R.Br.	species	Plantae	Charophyta	Equisetopsida	Asparagales	Orcidaceae	Platadenia	Blue Beard	2
https://id.biodiversity.org.au/taxon/apni/51412230	Pterostylis muica	Benth.	species	Plantae	Charophyta	Equisetopsida	Asparagales	Orcidaceae	Pterostylis	Midget Greenhood	2
https://id.biodiversity.org.au/taxon/apni/51412230	Pterostylis recurva	(Essl.) O. Blanco, A. Crespo, Elk, (Kurok & Filson) Elk & Lohst.	species	Plantae	Charophyta	Equisetopsida	Asparagales	Orcidaceae	Pterostylis	Jug Orchid	2
https://id.biodiversity.org.au/taxon/apni/51412232	Xanthoparmelia subimitatrix	(Müll. Arg.) S. Hammer	species	Fungi	Ascomycota	Lecanomycetes	Lecanorales	Parmeliaceae	Xanthoparmelia		1
https://id.biodiversity.org.au/taxon/apni/51412232	Xanthoparmelia nebulosa	(Müll. Arg.) S. Hammer	species	Fungi	Ascomycota	Lecanomycetes	Lecanorales	Parmeliaceae	Xanthoparmelia		1
https://id.biodiversity.org.au/taxon/apni/51412232	Notocladia cochleata	(Hamp.) Panmen & Lumbsch	species	Fungi	Ascomycota	Lecanomycetes	Lecanorales	Cladoniaceae	Notocladia		1
https://id.biodiversity.org.au/taxon/apni/51412232	Cladia muelleri	L.	species	Fungi	Ascomycota	Lecanomycetes	Lecanorales	Cladoniaceae	Cladia	Russian Thistle	1
https://id.biodiversity.org.au/taxon/apni/51412232	Salsola tragus	(Hook.f. & Taylor) Hale	species	Plantae	Charophyta	Equisetopsida	Caryophyllales	Chenopodiaceae	Salsola		1
https://id.biodiversity.org.au/taxon/apni/51412232	Xanthoparmelia tasmanica	(Ach.) O. Blanco, A. Crespo, Elk, (Lumbsch & Filson) Lumbsch & Elk	species	Fungi	Ascomycota	Lecanomycetes	Lecanorales	Parmeliaceae	Xanthoparmelia		1
https://id.biodiversity.org.au/taxon/apni/51412232	Xanthoparmelia pulla	(Pers.) Kuntze	species	Fungi	Ascomycota	Lecanomycetes	Lecanorales	Parmeliaceae	Xanthoparmelia		1
https://id.biodiversity.org.au/taxon/apni/51412232	Diploschistes hennseniae	(Elk & P.H. Armstr.) Fitton	species	Fungi	Ascomycota	Lecanomycetes	Lecanorales	Thelotremataceae	Diploschistes		1
https://id.biodiversity.org.au/taxon/apni/51412232	Albugo candida	Timdal	species	Chromista	Oomycota	Peronosporales	Albuginales	Albuginaceae	Albugo		1
https://id.biodiversity.org.au/taxon/apni/51412232	Xanthoparmelia araplensis	(Elk & P.H. Armstr.) Fitton	species	Fungi	Ascomycota	Lecanomycetes	Lecanorales	Parmeliaceae	Xanthoparmelia		1
https://id.biodiversity.org.au/taxon/apni/51412232	Toninia australis	Timdal	species	Fungi	Ascomycota	Lecanomycetes	Lecanorales	Catillariaceae	Toninia		1

Species	Species Name	Scientific Name	Authorship	Taxon Rank	Kingdom	Phylum	Class	Order	Family	Genus	Vernacular Name	Number of records
https://biodiversity.org.au/afd/taxa/0099513e-80b6-4815-8112-71ce896111a1	<i>Thysanotrichum hookeri</i>	Hooker, 1831	species	Animalia	Chordata	Insecta	Lecanomycetozetes	Lecanorales	Cladoniaceae	<i>Thysanotrichum</i>		1
https://biodiversity.org.au/afd/taxa/01a10796-17be-414f-8d63-5507a87ae4da	<i>Physcia rubra</i>	Moberg, 1908	species	Animalia	Chordata	Insecta	Lecanomycetozetes	Teloschistales	Physciaceae	<i>Physcia</i>		1
https://biodiversity.org.au/afd/taxa/01b0335e-ae33-41f5-948f-04c08702e9e9	<i>Parosart michaelisani</i>	Réaumur, 1838	species	Animalia	Chordata	Insecta	Lecanomycetozetes	Coloplerales	Physciaceae	<i>Parosart</i>		1
https://biodiversity.org.au/afd/taxa/0248b165-dbf4-4e9c-8f1c-864e4b6e6e72	<i>Castiaria bathasari</i>	(Odenberger, 1928)	species	Animalia	Chordata	Insecta	Lecanomycetozetes	Coloplerales	Buprestidae	<i>Castiaria</i>		1
https://biodiversity.org.au/afd/taxa/02525816-5d59-41e1-aad0-77cc41cd666c	<i>Castiaria aculeipes</i>	(Saunders, 1869)	species	Animalia	Chordata	Insecta	Lecanomycetozetes	Coloplerales	Buprestidae	<i>Castiaria</i>		1
https://biodiversity.org.au/afd/taxa/02725816-5d59-41e1-aad0-77cc41cd666c	<i>Alnamitermes hillii</i>	Nichols, 1929	species	Animalia	Chordata	Insecta	Lecanomycetozetes	Blattodea	Termitidae	<i>Alnamitermes</i>	Collared Sparrowhawk	1
https://biodiversity.org.au/afd/taxa/03009030-918e-4d62-92c2-92c7668b0094	<i>Acipiter (Parasipiter) microcephalus</i>	(Vieillot, 1817)	species	Animalia	Chordata	Aves		Accipitriformes	Accipitridae	<i>Acipiter</i>		1
https://biodiversity.org.au/afd/taxa/03009030-918e-4d62-92c2-92c7668b0094	<i>Euhesma (Euhesma) lobata</i>	Eiley, 2001	species	Animalia	Chordata	Aves		Hymenoptera	Colletidae	<i>Euhesma</i>		1
https://biodiversity.org.au/afd/taxa/0303413f-8746-4788-88c1-36a49d78a79	<i>Colpochila latericola</i>	(Blackburn, 1906)	species	Animalia	Chordata	Insecta		Coloplerales	Scarabaeidae	<i>Colpochila</i>	Duck Hawk	1
https://biodiversity.org.au/afd/taxa/0303413f-8746-4788-88c1-36a49d78a79	<i>Falco (Hierofalco) peregrinus</i>	Tunstall, 1771	species	Animalia	Chordata	Aves		Falconiformes	Falconidae	<i>Falco</i>		1
https://biodiversity.org.au/afd/taxa/0303413f-8746-4788-88c1-36a49d78a79	<i>Castiaria bilvi</i>	Barker, 2004	species	Animalia	Chordata	Insecta		Coloplerales	Buprestidae	<i>Castiaria</i>		1
https://biodiversity.org.au/afd/taxa/032326-9e43-4aa8-9973-87b3c9494d2	<i>Gigadema bostocki</i>	Castelnau, 1867	species	Animalia	Chordata	Insecta		Coloplerales	Carabidae	<i>Gigadema</i>		1
https://biodiversity.org.au/afd/taxa/03c52b36-21b2-4052-8631-068971689f86	<i>Megacephala basalis</i>	(Macleay, 1866)	species	Animalia	Chordata	Insecta		Coloplerales	Carabidae	<i>Megacephala</i>		1
https://biodiversity.org.au/afd/taxa/03c52b36-21b2-4052-8631-068971689f86	<i>Microrana melanoleucos</i>	(Vieillot, 1817)	species	Animalia	Chordata	Aves		Pelecaniformes	Phalacrocoracidae	<i>Microrana</i>	Little Cormorant	1
https://biodiversity.org.au/afd/taxa/03c6260a5-5992-44e6-8372-dbd138d291c3	<i>Diplocodes haematoceus</i>	(Burmeister, 1839)	species	Animalia	Chordata	Insecta		Odonata	Libellulidae	<i>Diplocodes</i>		1
https://biodiversity.org.au/afd/taxa/03c6260a5-5992-44e6-8372-dbd138d291c3	<i>Neobubastes flavovittata</i>	Carter, 1922	species	Animalia	Chordata	Insecta		Hymenoptera	Neobubastidae	<i>Neobubastes</i>		1
https://biodiversity.org.au/afd/taxa/03c6260a5-5992-44e6-8372-dbd138d291c3	<i>Ocirrhoe dallasi</i>	Grass, 1975	species	Animalia	Chordata	Insecta		Hymenoptera	Ocirrhoide	<i>Ocirrhoe</i>		1
https://biodiversity.org.au/afd/taxa/03c6260a5-5992-44e6-8372-dbd138d291c3	<i>Astraeus (Astraeus) oberhuri</i>	van de Poll, 1988	species	Animalia	Chordata	Insecta		Coloplerales	Buprestidae	<i>Astraeus</i>		1
https://biodiversity.org.au/afd/taxa/03c6260a5-5992-44e6-8372-dbd138d291c3	<i>Cryptoblepharus buchianasi</i>	(Gray, 1838)	species	Animalia	Chordata	Insecta		Squamata	Scolopendridae	<i>Cryptoblepharus</i>	Buchanan's Snake-eye	1
https://biodiversity.org.au/afd/taxa/03c6260a5-5992-44e6-8372-dbd138d291c3	<i>Platycaucus (Voluina) ceterosi</i>	(Temminck & Kuhl, 1820)	species	Animalia	Chordata	Aves		Psittaciformes	Psittacidae	<i>Platycaucus</i>	Western Rosella	1
https://biodiversity.org.au/afd/taxa/03c6260a5-5992-44e6-8372-dbd138d291c3	<i>Castiaria picta</i>	(Goy & Laporte, 1838)	species	Animalia	Chordata	Insecta		Coloplerales	Buprestidae	<i>Castiaria</i>		1
https://biodiversity.org.au/afd/taxa/03c6260a5-5992-44e6-8372-dbd138d291c3	<i>Todiramphus (Todiramphus) sanctus</i>	(Vigors & Horsfield, 1827)	species	Animalia	Chordata	Aves		Coraciiformes	Alcedinidae	<i>Todiramphus</i>	Sacred Kingfisher	1
https://biodiversity.org.au/afd/taxa/03c6260a5-5992-44e6-8372-dbd138d291c3	<i>Ternomgatha publicolis</i>	(Waterhouse, 1874)	species	Animalia	Chordata	Insecta		Coloplerales	Ternomgathidae	<i>Ternomgatha</i>		1
https://biodiversity.org.au/afd/taxa/03c6260a5-5992-44e6-8372-dbd138d291c3	<i>Palirika basilikos</i>	Lambkin & Yeates, 2003	species	Animalia	Chordata	Insecta		Diptera	Bombyliidae	<i>Palirika</i>		1
https://biodiversity.org.au/afd/taxa/03c6260a5-5992-44e6-8372-dbd138d291c3	<i>Rajerila albarnata</i>	Nanyatova & Csisz, 2013	species	Animalia	Chordata	Insecta		Hemiptera	Miridae	<i>Rajerila</i>	Plain Turkey	1
https://biodiversity.org.au/afd/taxa/03c6260a5-5992-44e6-8372-dbd138d291c3	<i>Ardetio (Ardetio) ceterosi</i>	(J.E. Gray, 1829)	species	Animalia	Chordata	Aves		Gruiformes	Chrididae	<i>Ardetio</i>		1
https://biodiversity.org.au/afd/taxa/03c6260a5-5992-44e6-8372-dbd138d291c3	<i>Ternomgatha ducalis</i>	Carter, 1927	species	Animalia	Chordata	Insecta		Coloplerales	Buprestidae	<i>Ternomgatha</i>		1
https://biodiversity.org.au/afd/taxa/03c6260a5-5992-44e6-8372-dbd138d291c3	<i>Ternomgatha ducalis</i>	(Vigors & Horsfield, 1827)	species	Animalia	Chordata	Insecta		Coloplerales	Libellulidae	<i>Ternomgatha</i>		1
https://biodiversity.org.au/afd/taxa/03c6260a5-5992-44e6-8372-dbd138d291c3	<i>Ternomgatha ducalis</i>	(Watson, 1962)	species	Animalia	Chordata	Insecta		Coloplerales	Alcedinidae	<i>Ternomgatha</i>		1
https://biodiversity.org.au/afd/taxa/03c6260a5-5992-44e6-8372-dbd138d291c3	<i>Neageon spinosus</i>	(Dallis, 1851)	species	Animalia	Chordata	Insecta		Hemiptera	Pentatomidae	<i>Neageon</i>		1
https://biodiversity.org.au/afd/taxa/03c6260a5-5992-44e6-8372-dbd138d291c3	<i>Urnisa rugosa</i>	de Saussure, 1884	species	Animalia	Chordata	Insecta		Orthoptera	Acrididae	<i>Urnisa</i>		1
https://biodiversity.org.au/afd/taxa/03c6260a5-5992-44e6-8372-dbd138d291c3	<i>Trichoma gracilienne</i>	Tilyard, 1916	species	Animalia	Chordata	Insecta		Neuroptera	Berididae	<i>Trichoma</i>		1
https://biodiversity.org.au/afd/taxa/03c6260a5-5992-44e6-8372-dbd138d291c3	<i>Melanozosteria fuliceps</i>	Shelford, 1909	species	Animalia	Chordata	Insecta		Blattodea	Blattidae	<i>Melanozosteria</i>		1
https://biodiversity.org.au/afd/taxa/03c6260a5-5992-44e6-8372-dbd138d291c3	<i>Meliosga pentochira</i>	(Lower, 1894)	species	Animalia	Chordata	Insecta		Insecta	Oecophoridae	<i>Meliosga</i>		1
https://biodiversity.org.au/afd/taxa/03c6260a5-5992-44e6-8372-dbd138d291c3	<i>Euhesma (Euhesma) tuberculata</i>	(Reyment, 1939)	species	Animalia	Chordata	Insecta		Hymenoptera	Colletidae	<i>Euhesma</i>		1
https://biodiversity.org.au/afd/taxa/03c6260a5-5992-44e6-8372-dbd138d291c3	<i>Theclinesis miskini</i>	(T.P. Lucas, 1899)	species	Animalia	Chordata	Insecta		Lepidoptera	Lycenidae	<i>Theclinesis</i>	Wattle Blue	1
https://biodiversity.org.au/afd/taxa/03c6260a5-5992-44e6-8372-dbd138d291c3	<i>Eisycornis melanops</i>	(Vieillot, 1818)	species	Animalia	Chordata	Insecta		Aves	Charadriidae	<i>Eisycornis</i>	Black-fronted Dotterel	1
https://biodiversity.org.au/afd/taxa/03c6260a5-5992-44e6-8372-dbd138d291c3	<i>Achyra affinis</i>	(Ledebur, 1863)	species	Animalia	Chordata	Insecta		Lepidoptera	Crambidae	<i>Achyra</i>		1
https://biodiversity.org.au/afd/taxa/03c6260a5-5992-44e6-8372-dbd138d291c3	<i>Baessa westwoodi</i>	(Bates, 1873)	species	Animalia	Chordata	Insecta		Insecta	Tenebrionidae	<i>Baessa</i>		1
https://biodiversity.org.au/afd/taxa/03c6260a5-5992-44e6-8372-dbd138d291c3	<i>Daphnia jolyi</i>	Pektolovsk, 1973	species	Animalia	Chordata	Insecta		Diplostroaca	Daphniidae	<i>Daphnia</i>	Water Flea	1
https://biodiversity.org.au/afd/taxa/03c6260a5-5992-44e6-8372-dbd138d291c3	<i>Neobatrachus sutor</i>	Main, 1957	species	Animalia	Chordata	Insecta		Anura	Limnodynastidae	<i>Neobatrachus</i>	Shoemaker Frog	1
https://biodiversity.org.au/afd/taxa/03c6260a5-5992-44e6-8372-dbd138d291c3	<i>Macrotis lagotis</i>	(Reid, 1937)	species	Animalia	Chordata	Insecta		Mammalia	Thymomyrmecidae	<i>Macrotis</i>	Greater Bilby	1
https://biodiversity.org.au/afd/taxa/03c6260a5-5992-44e6-8372-dbd138d291c3	<i>Astraeus (Astraeus) obscurus</i>	Barker, 1975	species	Animalia	Chordata	Insecta		Coloplerales	Buprestidae	<i>Astraeus</i>		1
https://biodiversity.org.au/afd/taxa/03c6260a5-5992-44e6-8372-dbd138d291c3	<i>Choroballus leucoidalis</i>	Tepper, 1896	species	Animalia	Chordata	Insecta		Orthoptera	Tettigoniidae	<i>Choroballus</i>		1
https://biodiversity.org.au/afd/taxa/03c6260a5-5992-44e6-8372-dbd138d291c3	<i>Zonioplocia tulare</i>	Mackerras, 1965	species	Animalia	Chordata	Insecta		Blattodea	Blattidae	<i>Zonioplocia</i>		1
https://biodiversity.org.au/afd/taxa/03c6260a5-5992-44e6-8372-dbd138d291c3	<i>Anterhynchium (Epiodynerus) nigroconcutus</i>	(Mackerras, 1965)	species	Animalia	Chordata	Insecta		Hymenoptera	Vespidae	<i>Anterhynchium</i>	Barik-mimicking Grasshopper	1
https://biodiversity.org.au/afd/taxa/03c6260a5-5992-44e6-8372-dbd138d291c3	<i>Coryphistes ruficola</i>	(Burmeister, 1838)	species	Animalia	Chordata	Insecta		Orthoptera	Acrididae	<i>Coryphistes</i>		1
https://biodiversity.org.au/afd/taxa/03c6260a5-5992-44e6-8372-dbd138d291c3	<i>Castiaria subtestacea</i>	(Barker, 1983)	species	Animalia	Chordata	Insecta		Coloplerales	Buprestidae	<i>Castiaria</i>		1
https://biodiversity.org.au/afd/taxa/03c6260a5-5992-44e6-8372-dbd138d291c3	<i>Rhinolia regalis</i>	(Blackburn, 1883)	species	Animalia	Chordata	Insecta		Coloplerales	Belidae	<i>Rhinolia</i>		1
https://biodiversity.org.au/afd/taxa/03c6260a5-5992-44e6-8372-dbd138d291c3	<i>Pycnostictus variatus</i>	de Saussure, 1864	species	Animalia	Chordata	Insecta		Orthoptera	Acrididae	<i>Pycnostictus</i>		1
https://biodiversity.org.au/afd/taxa/03c6260a5-5992-44e6-8372-dbd138d291c3	<i>Incolitermes puntilus</i>	(Hill, 1942)	species	Animalia	Chordata	Insecta		Blattodea	Termitidae	<i>Incolitermes</i>		1
https://biodiversity.org.au/afd/taxa/03c6260a5-5992-44e6-8372-dbd138d291c3	<i>Selagis intercribrata</i>	(Fairmaire, 1877)	species	Animalia	Chordata	Insecta		Coloplerales	Buprestidae	<i>Selagis</i>		1
https://biodiversity.org.au/afd/taxa/03c6260a5-5992-44e6-8372-dbd138d291c3	<i>Blackobolus frontalis</i>	(Guéhin-Mâcheville, 1838)	species	Animalia	Chordata	Insecta		Coloplerales	Bolboceatidae	<i>Blackobolus</i>		1

Species	Species Name	Scientific Name	Authorship	Taxon Rank	Kingdom	Phylum	Class	Order	Family	Genus	Vernacular Name	Number of records
https://biodiversity.org.au/afd/taxa/60914d71-9f00-48f1-a0d2-5689445634a	Delma budleri	Storr, 1987	species	Animalia	Chordata	Reptilia	Squamata	Squamata	Pygopodidae	Delma	Unbanded Delma	1
https://biodiversity.org.au/afd/taxa/619c9814-e985-403b-9f9c-2762953198cf	Diphucrania bulvi	(Barker, 2006)	species	Animalia	Arthropoda	Insecta	Coleoptera	Coleoptera	Buprestidae	Diphucrania		1
https://biodiversity.org.au/afd/taxa/63565d6b-9d36-4372-9163-2409568274f1	Castiarina gravis	(Herald, 1869)	species	Animalia	Arthropoda	Insecta	Coleoptera	Coleoptera	Buprestidae	Castiarina		1
https://biodiversity.org.au/afd/taxa/66a7286e-a8d1-462b-918f-09399c870757	Coptotermes frenchi	Hill, 1932	species	Animalia	Arthropoda	Insecta	Blattodea	Blattodea	Rhinotermitidae	Coptotermes		1
https://biodiversity.org.au/afd/taxa/6847678a5-7116-4918-6185-67a39880473e	Deretaphus anthromitose	Lee, 1889	species	Animalia	Arthropoda	Insecta	Coleoptera	Coleoptera	Rhinotermitidae	Deretaphus		1
https://biodiversity.org.au/afd/taxa/692af613-7191-495f-a96f-c899a2981652	Oryctolagus cuniculus	(Linnaeus, 1758)	species	Animalia	Chordata	Mammalia	Lagomorpha	Lagomorpha	Leporidae	Oryctolagus	Rabbit	1
https://biodiversity.org.au/afd/taxa/6a8a025b-46f1-4427-b696-618115959983	Pseudochis australis	(Gray, 1842)	species	Animalia	Chordata	Reptilia	Squamata	Squamata	Elapidae	Pseudochis	King Brown Snake	1
https://biodiversity.org.au/afd/taxa/6b3c8c14-fd00-4411-81a0-9500d5d8e20f2	Ippatha australiensis	Distant, 1910	species	Animalia	Arthropoda	Insecta	Hemiptera	Hemiptera	Elpidae	Ippatha		1
https://biodiversity.org.au/afd/taxa/6c33bb14-9147-4d92-44f5-4b485b91ccae	Uresiphita ornithopteralis	(Guene'e, 1854)	species	Animalia	Arthropoda	Insecta	Hemiptera	Hemiptera	Cymidae	Uresiphita		1
https://biodiversity.org.au/afd/taxa/6c721899-0011-44d3-8137-224877cf5f1	Myrmecobius fasciatus	Waterhouse, 1836	species	Animalia	Chordata	Mammalia	Dasyuromorphia	Dasyuromorphia	Mymecobiidae	Myrmecobius	Numbat	1
https://biodiversity.org.au/afd/taxa/6719a55e-c61d-4b0c-9969-47cb74a3c32	Tanystigma notialis	(Smithers, 1972)	species	Animalia	Arthropoda	Insecta	Psocoda	Psocoda	Psocidae	Tanystigma		1
https://biodiversity.org.au/afd/taxa/70302932-6138-4173-ab84-9e6b5900c942	Melobasis uniformis	Carter, 1923	species	Animalia	Arthropoda	Insecta	Coleoptera	Coleoptera	Buprestidae	Melobasis		1
https://biodiversity.org.au/afd/taxa/729b1354-3160-422f-6e8b-5dc6d714d4119	Oreostheria mariae	(Olesen & Timms, 2005)	species	Animalia	Arthropoda	Branchiopoda	Diplostaca	Diplostaca	Cyrtidae	Oreostheria	Clam Shrimp	1
https://biodiversity.org.au/afd/taxa/730047c1-1391-4f06-611c-d8ed39e87958	Melobasis flexa	Levey, 2012	species	Animalia	Arthropoda	Insecta	Coleoptera	Coleoptera	Buprestidae	Melobasis		1
https://biodiversity.org.au/afd/taxa/737198f7-0c36-434e-7491-74e37a6e332	Chalcites osculans	Gould, 1847	species	Animalia	Chordata	Aves	Cuculiformes	Cuculiformes	Cuculidae	Chalcites	Black-eared Cuckoo	1
https://biodiversity.org.au/afd/taxa/74581e16-b626-4601-ab40-7424659daa37	Castiarina ustulata	Barker, 1996	species	Animalia	Arthropoda	Insecta	Coleoptera	Coleoptera	Buprestidae	Castiarina		1
https://biodiversity.org.au/afd/taxa/756a0e9a-ef08-420c-aaeb-7f0162416276	Stigmmodera roei	Saunders, 1868	species	Animalia	Arthropoda	Insecta	Coleoptera	Coleoptera	Buprestidae	Stigmmodera		1
https://biodiversity.org.au/afd/taxa/79212960-805b-4f1c-bb9e-4f389e67e031	Ctenophorus reticulatus	(Gray, 1845)	species	Animalia	Chordata	Reptilia	Squamata	Squamata	Agamidae	Ctenophorus	Western Notted Dragon	1
https://biodiversity.org.au/afd/taxa/7f70a08c-5574-4018-8015-55eae63be166	Coranus distinctus	(Miller, 1951)	species	Animalia	Arthropoda	Insecta	Hemiptera	Hemiptera	Reduviidae	Coranus		1
https://biodiversity.org.au/afd/taxa/795950cb-6386-4083-acc9-748991180085	Deropeopis bidensatus	Musgrave, 1930	species	Animalia	Arthropoda	Insecta	Hemiptera	Hemiptera	Deropodidae	Deropeopis		1
https://biodiversity.org.au/afd/taxa/80319d8c1-b450-4871-b6fb-4c652932e269	Geloneura klugii	Fletcher, 1988	species	Animalia	Arthropoda	Insecta	Hemiptera	Hemiptera	Flatidae	Geloneura		1
https://biodiversity.org.au/afd/taxa/8082c2f3-2663-4b0c-b036-9969-47cb74a3c32	Platyphanes browni	(Carter, 1914)	species	Animalia	Arthropoda	Insecta	Coleoptera	Coleoptera	Tenebrionidae	Platyphanes		1
https://biodiversity.org.au/afd/taxa/816c85-904d-45c4-885c-636833e81c0e	Castiarina rufipennis	(Kirby, 1818)	species	Animalia	Arthropoda	Insecta	Coleoptera	Coleoptera	Buprestidae	Castiarina		1
https://biodiversity.org.au/afd/taxa/86f6931d-4551-4b38-9a12-62b64433729b	Proposocus pallipes	(McLachlan, 1886)	species	Animalia	Arthropoda	Insecta	Psocoda	Psocoda	Ellipsocidae	Proposocus		1
https://biodiversity.org.au/afd/taxa/87125064-8934-4374-4d6b-80e559798636	Heterotermes intermedius	Hill, 1932	species	Animalia	Arthropoda	Insecta	Blattodea	Blattodea	Rhinotermitidae	Heterotermes		1
https://biodiversity.org.au/afd/taxa/894519d8c1-b450-4871-b6fb-4c652932e269	Microcerotermes newmani	(Gul&in-Méville, 1830)	species	Animalia	Arthropoda	Insecta	Blattodea	Blattodea	Termitidae	Microcerotermes		1
https://biodiversity.org.au/afd/taxa/89643985410-1100-4e11-8e80-5b474c5709e	Castiarina arcticolis	Saunders, 1869	species	Animalia	Arthropoda	Insecta	Squamata	Squamata	Agamidae	Castiarina		1
https://biodiversity.org.au/afd/taxa/8d770431-e046-448a-8c2b-56c28c1ccad	Mcateella interioris	Hacker, 1928	species	Animalia	Arthropoda	Insecta	Hemiptera	Hemiptera	Piesmatidae	Mcateella		1
https://biodiversity.org.au/afd/taxa/90846614-4e96-4951-603b-c9e838e81c0e	Cynostoma singularis	Butler, 1886	species	Animalia	Arthropoda	Insecta	Passeriformes	Passeriformes	Psittaciformes	Cynostoma		1
https://biodiversity.org.au/afd/taxa/91703c19-6e15-49d5-4add-76049839f2bd	Synemora catocaloides	(Gmelin, 1788)	species	Animalia	Chordata	Aves	Strigiformes	Strigiformes	Tyronidae	Tyro	Eastern Barn Owl	1
https://biodiversity.org.au/afd/taxa/924f664-d234-4c7c-8630-751431116606	Nyctophilus major	Hill, 1927	species	Animalia	Chordata	Mammalia	Blattodea	Blattodea	Vespertilionidae	Nyctophilus	Greater Long-eared Bat	1
https://biodiversity.org.au/afd/taxa/934c8a5-7981-4859-bade-160338000640	Pteris rapae	(Strling & Zier, 1883)	species	Animalia	Chordata	Reptilia	Squamata	Squamata	Terrididae	Pteris	Lozenge-marked Dragon	1
https://biodiversity.org.au/afd/taxa/95606003-6732-465c-3401-fa5886dd6704	Lasloglossum (Chiliclaetus) erythrum	(Cockerell, 1914)	species	Animalia	Arthropoda	Insecta	Hymenoptera	Hymenoptera	Halictidae	Lasloglossum		1
https://biodiversity.org.au/afd/taxa/96496b-8049-4d43-b711-546b03171c1f	Castiarina rubriventris	(Blackburn, 1900)	species	Animalia	Arthropoda	Insecta	Coleoptera	Coleoptera	Buprestidae	Castiarina		1
https://biodiversity.org.au/afd/taxa/971a5e81-0f60-4d20-8a92-223e0e081098	Thalaina tetradata	(Lower, 1900)	species	Animalia	Arthropoda	Insecta	Lepidoptera	Lepidoptera	Geometridae	Thalaina		1
https://biodiversity.org.au/afd/taxa/9879432-e6b1-4702-9251-5046a786f6a8	Symopella callisceptra	(Walker, 1885)	species	Animalia	Arthropoda	Insecta	Lepidoptera	Lepidoptera	Oecophoridae	Symopella		1
https://biodiversity.org.au/afd/taxa/99457979-e27a-4c16-95f6-29070030640b	Centronyx (Centronyx) variegatus	Lesson, 1830	species	Animalia	Chordata	Aves	Passeriformes	Passeriformes	Meliphagidae	Centronyx	Pied Honeyeater	1
https://biodiversity.org.au/afd/taxa/9964518d-7877-46c8-8099-7e4e4f50a081	Chalcites lucidus	(Gmelin, 1788)	species	Animalia	Chordata	Aves	Cuculiformes	Cuculiformes	Cuculidae	Chalcites	Shining Bronze-cuckoo	1
https://biodiversity.org.au/afd/taxa/9a262d16-6962-4026-a536-639b-c6c948b3	Pseudotetracha compulenta	(Hom, 1907)	species	Animalia	Arthropoda	Insecta	Coleoptera	Coleoptera	Carabidae	Pseudotetracha		1
https://biodiversity.org.au/afd/taxa/9b27ac88-a0ca-44aa-d292-738b0c334420	Castiarina aureola	(Carter, 1913)	species	Animalia	Arthropoda	Insecta	Coleoptera	Coleoptera	Buprestidae	Castiarina		1
https://biodiversity.org.au/afd/taxa/9be13b11-3d48-4309-8832-9983b38638af	Castiarina eneabae	(Barker, 1983)	species	Animalia	Arthropoda	Insecta	Coleoptera	Coleoptera	Buprestidae	Castiarina		1
https://biodiversity.org.au/afd/taxa/9cd81a98-ebb3-4d98-9537-4f2c1219c272e	Julodimorpha bakewellii	(White, 1859)	species	Animalia	Arthropoda	Insecta	Coleoptera	Coleoptera	Buprestidae	Julodimorpha		1
https://biodiversity.org.au/afd/taxa/9d613a62-6166-47d1-930c-df7710c53b84	Stenocutis depressa	(Walker, 1851)	species	Animalia	Arthropoda	Insecta	Hemiptera	Hemiptera	Cicadellidae	Stenocutis		1
https://biodiversity.org.au/afd/taxa/9d81ee0f-8e1a-4014-9834-60d25a833513	Smynthopsis granulipes	Troughton, 1932	species	Animalia	Arthropoda	Mammalia	Dasyuromorphia	Dasyuromorphia	Dasyuridae	Smynthopsis	White-tailed Dunnart	1
https://biodiversity.org.au/afd/taxa/9d826072-36df-480e-6a9e-085a77279a5	Dasyurus geoffroi	Gould, 1841	species	Animalia	Chordata	Mammalia	Dasyuromorphia	Dasyuromorphia	Dasyuridae	Dasyurus	Western Quoll	1
https://biodiversity.org.au/afd/taxa/9e2a2ebc25-30b0-4c08-b30b-bc5f814f45b77	Stilbonyx micromis	Kimmins, 1940	species	Animalia	Arthropoda	Insecta	Neuroptera	Neuroptera	Mymeleontidae	Stilbonyx		1
https://biodiversity.org.au/afd/taxa/9e360beaf-4732-4f0f-a047-8e94fd4b6339	Cercoponius mihaelseni	Kraepelin, 1908	species	Animalia	Arthropoda	Insecta	Scorpiones	Scorpiones	Bothriuridae	Cercoponius		1
https://biodiversity.org.au/afd/taxa/9f119f-9b19-4d0a-9515-3011246e2761	Ctenophorus cristatus	(Gray, 1841)	species	Animalia	Chordata	Reptilia	Squamata	Squamata	Agamidae	Ctenophorus	Crested Dragon	1
https://biodiversity.org.au/afd/taxa/9fb5016f-6d3e-4033-41ca-0e1c0685102c	Actitis hypoleucos	(Linnaeus, 1758)	species	Animalia	Chordata	Aves	Charadriiformes	Charadriiformes	Scolopacidae	Actitis	Common Sandpiper	1
https://biodiversity.org.au/afd/taxa/9f964d01f7-c66a-4712-9304-13c7c7e0b604	Cinclorhamphus (Macclennania) mathewsi	Iredale, 1911	species	Animalia	Chordata	Aves	Passeriformes	Passeriformes	Locustellidae	Cinclorhamphus	Rufous Songlark	1
https://biodiversity.org.au/afd/taxa/9f964d01f7-c66a-4712-9304-13c7c7e0b604	Lasloglossum (Chiliclaetus) greavesi	(Raymont, 1930)	species	Animalia	Arthropoda	Insecta	Hymenoptera	Hymenoptera	Halictidae	Lasloglossum		1
https://biodiversity.org.au/afd/taxa/9f964d01f7-c66a-4712-9304-13c7c7e0b604	Tomognatha lessoni	(Goy, 1941)	species	Animalia	Arthropoda	Insecta	Coleoptera	Coleoptera	Tomognathidae	Tomognatha		1
https://biodiversity.org.au/afd/taxa/9f964d01f7-c66a-4712-9304-13c7c7e0b604	Lipogya exornataria	(Walker, 1863)	species	Animalia	Arthropoda	Insecta	Lepidoptera	Lepidoptera	Geometridae	Lipogya		1
https://biodiversity.org.au/afd/taxa/9f964d01f7-c66a-4712-9304-13c7c7e0b604	Zaspilothynnus gilvii	Turner, 1914	species	Animalia	Arthropoda	Insecta	Hymenoptera	Hymenoptera	Tiphidae	Zaspilothynnus		1
https://biodiversity.org.au/afd/taxa/9f964d01f7-c66a-4712-9304-13c7c7e0b604	Paracollenes (Anthroglossa) nigrocinclus											

Species	Species Name	Scientific Name	Taxon Rank	Kingdom	Phylum	Class	Order	Family	Genus	Vernacular Name	Number of records
https://biodiversity.org.au/afd/taxa/c4378664-ed-cd-44c3-b27f-4f61d11b3116	Diplacodes bipunctata	(Brauer, 1865)	species	Animalia	Athropoda	Insecta	Odonata	Libellulidae	Diplacodes		1
https://biodiversity.org.au/afd/taxa/c623307-971f-4d6a-9a3a-44f67308c77a	Amegilla (Asaropoda) scymna	(Gribodo, 1893)	species	Animalia	Athropoda	Insecta	Hymenoptera	Apidae	Amegilla		1
https://biodiversity.org.au/afd/taxa/c69927308-527a-429a-8b04-143b20b5100	Recurvirostra novaeollandiae	Vieillot, 1816	species	Animalia	Chordata	Aves	Charadriiformes	Recurvirostridae	Recurvirostra	Australian Red-necked Av	1
https://biodiversity.org.au/afd/taxa/c7446414-571d-4386-5016-c86e1d629729	Simoesiops bertholdi	(Jan, 1859)	species	Animalia	Chordata	Reptilia	Squamata	Elapidae	Simoesiops	Jan's Banded Snake	1
https://biodiversity.org.au/afd/taxa/c767ca-903-4388-468e-a5a5-b2229a06340	Havinhatus rutovarius	Bergroth, 1895	species	Animalia	Athropoda	Insecta	Hemiptera	Deltoidea	Havinhatus		1
https://biodiversity.org.au/afd/taxa/c8cccd41-9f52-49b9-54e0-3ae1713b059d	Pseudomys bolami	Troughton, 1932	species	Animalia	Chordata	Mammalia	Rodentia	Muridae	Pseudomys	Bolam's Mouse	1
https://biodiversity.org.au/afd/taxa/c835851e-1922-4015-94c3-922584ed659	Paracaptirmemes krapellini	(Sileschi, 1909)	species	Animalia	Athropoda	Insecta	Blattodea	Termitidae	Paracaptirmemes		1
https://biodiversity.org.au/afd/taxa/c0863c93-1671-421e-9611-44c228960c650	Myrmecia lugida	Clark, 1951	species	Animalia	Athropoda	Insecta	Hymenoptera	Formicidae	Myrmecia		1
https://biodiversity.org.au/afd/taxa/d0f86bce-36dc-4347-811f-dc9f5093c89c	Paraga tricolor	(Smith, 1850)	species	Animalia	Athropoda	Insecta	Hymenoptera	Vespidae	Paraga		1
https://biodiversity.org.au/afd/taxa/d3b72b8a-e178-4a4b-9c3e-bef63c34e032	Spilopelia chinensis	(Scopoli, 1786)	species	Animalia	Chordata	Aves	Columbiformes	Columbidae	Spilopelia	Spotted Turtle-dove	1
https://biodiversity.org.au/afd/taxa/d3a1121f-ce9b-4e42-ab17-ac74a0e9540	Neulucia agricola	(Westwood, 1851)	species	Animalia	Athropoda	Insecta	Lepidoptera	Lycanidae	Neulucia	Fringed Blue	1
https://biodiversity.org.au/afd/taxa/d5bc3416-32c2-4335-94aa-249679032444	Nimidia meleagris	(Linnaeus, 1758)	species	Animalia	Chordata	Aves	Galliformes	Nimidiidae	Nimidia	Tufted Guineafowl	1
https://biodiversity.org.au/afd/taxa/d7254675-0f11-4775-1929-64c16a224a0b	Heudis is lurdata	(Walker, 1853)	species	Animalia	Athropoda	Insecta	Neuroptera	Myrmeleontidae	Heudis is		1
https://biodiversity.org.au/afd/taxa/d75799d7-762-4389-adab-7733ca350e5	Comuptio nicomus	(Evans, 1934)	species	Animalia	Athropoda	Insecta	Coleoptera	Cicadellidae	Comuptio	Greenishank	1
https://biodiversity.org.au/afd/taxa/d792d6cb-b0c2-4764-ab9c-eae43cd586e	Tringa (Glottis) nebulosa	(Günnerus, 1767)	species	Animalia	Chordata	Aves	Charadriiformes	Scopelidae	Tringa		1
https://biodiversity.org.au/afd/taxa/d72b2b8f-9597-4048-9265-7c456b5b9a0c	Cypselophona oculitaria	(Donovan, 1805)	species	Animalia	Athropoda	Insecta	Lepidoptera	Geometridae	Cypselophona		1
https://biodiversity.org.au/afd/taxa/d600448c-429c-4309-9006-aad024391e73	Australothrips rubescens	(Walker, 1858)	species	Animalia	Athropoda	Insecta	Lepidoptera	Noctuidae	Australothrips		1
https://biodiversity.org.au/afd/taxa/d68a4aae-cc93-4394-6bae-4a5b7d4efc1f	Bolboleaus haitcolis	Howden, 1985	species	Animalia	Athropoda	Insecta	Coleoptera	Bolboleutidae	Bolboleaus		1
https://biodiversity.org.au/afd/taxa/d6c05835-168c-401d-96cb-94399313672d	Dinorhochilus pascou	(McLachlan, 1872)	species	Animalia	Athropoda	Insecta	Coleoptera	Tenebrionidae	Dinorhochilus		1
https://biodiversity.org.au/afd/taxa/d68c98-5af2-4c4e-b4f4e1d140a91184c	Metalachia pelota	(Gmelin, 1789)	species	Animalia	Chordata	Aves	Ciconiiformes	Ardeidae	Nycticorax	Crane	1
https://biodiversity.org.au/afd/taxa/d64d575-1989-4d13-ae41-557be4712125	Nycticorax caldonicus	Evans, 1976	species	Animalia	Chordata	Aves	Ciconiiformes	Ardeidae	Nycticorax		1
https://biodiversity.org.au/afd/taxa/d607015-5792-4ba6-b967-4056bfcf35ebb	Philotaropsis bundoensis	(New, 1971)	species	Animalia	Athropoda	Insecta	Hymenoptera	Pompilidae	Philotaropsis		1
https://biodiversity.org.au/afd/taxa/d64a12d1-c918-4c19-8eaf-40220336116	Pseudonaja modesta	(Günther, 1872)	species	Animalia	Chordata	Reptilia	Psocoda	Philobatridae	Philotaropsis	Ringed Brown Snake	1
https://biodiversity.org.au/afd/taxa/d70e7c7-a3ca-4476-ae64-c26bdc663562	Vespadelus regulus	(Thomas, 1906)	species	Animalia	Chordata	Mammalia	Chiroptera	Vespertilionidae	Vespadelus	Southern Forest Bat	1
https://biodiversity.org.au/afd/taxa/d68c98-5af2-4c4e-b4f4e1d140a91184c	Metalachia pelota	Meyrick, 1887	species	Animalia	Athropoda	Insecta	Lepidoptera	Crambidae	Metalachia		1
https://biodiversity.org.au/afd/taxa/d64d575-1989-4d13-ae41-557be4712125	Prionyx gibbosus	(Smith, 1886)	species	Animalia	Athropoda	Insecta	Hymenoptera	Sphingidae	Prionyx		1
https://biodiversity.org.au/afd/taxa/d28456bc-e50e-407e-8507-0866f15b1519	Bubastes germani	Oberbörger, 1928	species	Animalia	Athropoda	Insecta	Coleoptera	Buprestidae	Bubastes		1
https://biodiversity.org.au/afd/taxa/d4c14b6-48f7-4e16-3f3c87f596169	Paraga morosa	Smith, 1888	species	Animalia	Athropoda	Insecta	Hymenoptera	Vespidae	Paraga		1
https://biodiversity.org.au/afd/taxa/d692ba86-e14c-4e96-8991-901a2e1f61cb	Tumultumemes peracutus	(Hill, 1925)	species	Animalia	Athropoda	Insecta	Blattodea	Temptidae	Tumultumemes		1
https://biodiversity.org.au/afd/taxa/d777eb08-2501-498e-9e25-b5944e2a-9023	Pogona minor	(Stemfeld, 1919)	species	Animalia	Chordata	Reptilia	Squamata	Agamidae	Pogona	Dwarf Bearded Dragon	1
https://biodiversity.org.au/afd/taxa/d3474c4-132a-46d3-3776-fc6f00665e2d	Hesperoecura reticulata	(Bustard, 1969)	species	Animalia	Chordata	Reptilia	Squamata	Diplodactylidae	Hesperoecura	Reticulated Velvet Gecko	1
https://biodiversity.org.au/afd/taxa/d64d575-1989-4d13-ae41-557be4712125	Bolboleaus nianum	Howden, 1985	species	Animalia	Athropoda	Insecta	Coleoptera	Bolboleutidae	Bolboleaus		1
https://biodiversity.org.au/afd/taxa/d6685b0c-5271-4e5a-a56d-719753e1b50b	Byrachus squamialis	Pascoe, 1870	species	Animalia	Athropoda	Insecta	Coleoptera	Curculionidae	Byrachus		1
https://biodiversity.org.au/afd/taxa/d704b3-5f65-4995-a9f6-842ba1d7ba	Blacbbolbus yuanaensis	Howden, 1985	species	Animalia	Athropoda	Insecta	Coleoptera	Bolboleutidae	Blacbbolbus		1
https://biodiversity.org.au/afd/taxa/d400271-5135-4a10-9c7e-555668a7200	Mimoglossa neuphila	(Walker, 1859)	species	Animalia	Athropoda	Insecta	Lepidoptera	Pylalidae	Mimoglossa		1
https://biodiversity.org.au/afd/taxa/d400271-5135-4a10-9c7e-555668a7200	Flapoparmelia diffractica	Elk & J. Johnst.	species	Fungi	Ascomycota	Lecanomycetes	Lecanorales	Parmeliaceae	Flapoparmelia		1
https://biodiversity.org.au/afd/taxa/d400271-5135-4a10-9c7e-555668a7200	Flapoparmelia secalotica	Elk & J. Johnst.	species	Fungi	Ascomycota	Lecanomycetes	Lecanorales	Parmeliaceae	Flapoparmelia		1
https://biodiversity.org.au/afd/taxa/d400271-5135-4a10-9c7e-555668a7200	Xanthoparmelia exampylaris	Elk & J. Johnst.	species	Fungi	Ascomycota	Lecanomycetes	Lecanorales	Parmeliaceae	Xanthoparmelia		1
https://biodiversity.org.au/afd/taxa/d400271-5135-4a10-9c7e-555668a7200	Xanthoparmelia panocystoides	Elk & J. Johnst.	species	Fungi	Ascomycota	Lecanomycetes	Lecanorales	Parmeliaceae	Xanthoparmelia		1
https://biodiversity.org.au/afd/taxa/d400271-5135-4a10-9c7e-555668a7200	Xanthoparmelia renanens	(Elk) Elk & J. Johnst.	species	Fungi	Ascomycota	Lecanomycetes	Lecanorales	Parmeliaceae	Xanthoparmelia		1
https://biodiversity.org.au/afd/taxa/d400271-5135-4a10-9c7e-555668a7200	Xanthoparmelia lumigata	(Kurok) Elk & J. Johnst.	species	Fungi	Ascomycota	Lecanomycetes	Lecanorales	Parmeliaceae	Xanthoparmelia		1
https://biodiversity.org.au/afd/taxa/d400271-5135-4a10-9c7e-555668a7200	Xanthoparmelia nashii	Elk & J. Johnst.	species	Fungi	Ascomycota	Lecanomycetes	Lecanorales	Parmeliaceae	Xanthoparmelia		1
https://biodiversity.org.au/afd/taxa/d400271-5135-4a10-9c7e-555668a7200	Psychostomum angustifolium	(Brid.) J.R. Spence & H.P. Ramsay	species	Plantae	Bryophyta	Bryopsida	Bryales	Psychostomum	Psychostomum		1
https://biodiversity.org.au/afd/taxa/d400271-5135-4a10-9c7e-555668a7200	Leucopogon inflexifolius MS	E.A.Br.	species	Plantae	Charophyta	Equisetopsida	Ericales	Ericaceae	Leucopogon		1
https://biodiversity.org.au/afd/taxa/d400271-5135-4a10-9c7e-555668a7200	Dampiera luteifolia	F. Muell.	species	Plantae	Charophyta	Equisetopsida	Ericales	Ericaceae	Dampiera		1
https://biodiversity.org.au/afd/taxa/d400271-5135-4a10-9c7e-555668a7200	Diplodium veluosum	D.L. Jones & C.J. French	species	Plantae	Charophyta	Equisetopsida	Asparagales	Orchidaceae	Diplodium		1
https://biodiversity.org.au/afd/taxa/d400271-5135-4a10-9c7e-555668a7200	Drosera sp. Branched styles (S.C. Coffey)	Hopper & A.P. Br.	species	Plantae	Charophyta	Equisetopsida	Asparagales	Orchidaceae	Drosera		1
https://biodiversity.org.au/afd/taxa/d400271-5135-4a10-9c7e-555668a7200	Taenium diabolium	R.W. Davis & Wege	species	Plantae	Charophyta	Equisetopsida	Lamiales	Lamiaceae	Taenium	Devil's Germander	1
https://biodiversity.org.au/afd/taxa/d400271-5135-4a10-9c7e-555668a7200	Styphelia serratifolia	(DC.) H.Slop. Crayn & Puente-Le	species	Plantae	Charophyta	Equisetopsida	Ericales	Ericaceae	Styphelia		1
https://biodiversity.org.au/afd/taxa/d400271-5135-4a10-9c7e-555668a7200	Goodenia davisii	(F. Muell.) K.A. Sheph.	species	Plantae	Charophyta	Equisetopsida	Ericales	Goodeniaceae	Goodenia		1
https://biodiversity.org.au/afd/taxa/d400271-5135-4a10-9c7e-555668a7200	Goodenia etherea	K.A. Sheph.	species	Plantae	Charophyta	Equisetopsida	Ericales	Goodeniaceae	Goodenia		1
https://biodiversity.org.au/afd/taxa/d400271-5135-4a10-9c7e-555668a7200	Cynophanum tabanoides	(Diels) Duratto & Hestlewood	species	Plantae	Charophyta	Equisetopsida	Spinales	Rutaceae	Cynophanum		1
https://biodiversity.org.au/afd/taxa/d400271-5135-4a10-9c7e-555668a7200	Verticordia elizabethiae	Rye & M.D. Barrett	species	Plantae	Charophyta	Equisetopsida	Myrtales	Myrtaceae	Verticordia	Elizabeth's Featherflower	1
https://biodiversity.org.au/afd/taxa/d400271-5135-4a10-9c7e-555668a7200	Pilea epacroides	(C.A. Gardner) P.J. Forst.	species	Plantae	Charophyta	Equisetopsida	Malpighiales	Violaceae	Pilea		1
https://biodiversity.org.au/afd/taxa/d400271-5135-4a10-9c7e-555668a7200	Perostylis occulta	G. Brockman & C.J. French	species	Plantae	Charophyta	Equisetopsida	Asparagales	Orchidaceae	Perostylis	Little Frog Orchid	1
https://biodiversity.org.au/afd/taxa/d400271-5135-4a10-9c7e-555668a7200	Opuntia leoglossa	Font & M. K. Miller	species	Plantae	Charophyta	Equisetopsida	Caryophyllales	Cactaceae	Opuntia		1
https://biodiversity.org.au/afd/taxa/d400271-5135-4a10-9c7e-555668a7200	Stipa variabilis	Rye & M. Tuuigen	species	Plantae	Charophyta	Equisetopsida	Poales	Poaceae	Stipa	Speargrass	1
https://biodiversity.org.au/afd/taxa/d400271-5135-4a10-9c7e-555668a7200	Phyllangium sulcatum	Dunlop	species	Plantae	Charophyta	Equisetopsida	Myrtales	Myrtaceae	R		

Species	Species Name	Scientific Name	Taxon Rank	Kingdom	Phylum	Class	Order	Family	Genus	Vernacular Name	Number of records
https://id.biodiversity.org.au/node/apni/2887165	<i>Chalanthus adiantoides</i>	T.C. Chambers & P.A.F.arrant	species	Plantae	Charophyta	Equisetopsida	Plantae	Pteridaceae	Chalanthus		1
https://id.biodiversity.org.au/node/apni/28871515	<i>Anthocercis genistoides</i>	Miers	species	Plantae	Charophyta	Equisetopsida	Plantae	Podocarpaceae	Anthocercis		1
https://id.biodiversity.org.au/node/apni/28871606	<i>Nicotiana glauca</i>	Graham	species	Plantae	Charophyta	Equisetopsida	Solanales	Solanaceae	Nicotiana	Tree Tobacco	1
https://id.biodiversity.org.au/node/apni/2887634	<i>Dodonaea stenozyga</i>	F. Muell.	species	Plantae	Charophyta	Equisetopsida	Solanales	Solanaceae	Dodonaea	Desert Hopbush	1
https://id.biodiversity.org.au/node/apni/2887638	<i>Gnaphosia tridens</i>	(P.S.Short) P.S.Short	species	Plantae	Charophyta	Equisetopsida	Sapindales	Sapindaceae	Gnaphosia		1
https://id.biodiversity.org.au/node/apni/2887708	<i>Austrostipa variabilis</i>	(Hughes) S.W.L.Jacobs & J.Everett	species	Plantae	Charophyta	Equisetopsida	Poales	Poaceae	Austrostipa		1
https://id.biodiversity.org.au/node/apni/2887811	<i>Phlegmatospermum eremaeum</i>	(J.M.Black) E.A.Shaw	species	Plantae	Charophyta	Equisetopsida	Poales	Poaceae	Phlegmatospermum	Spreading Grass	1
https://id.biodiversity.org.au/node/apni/2887818	<i>Lepidium africanum</i>	(Burm.f.) DC.	species	Plantae	Charophyta	Equisetopsida	Brassicales	Brassicaceae	Lepidium	Common Peppercress	1
https://id.biodiversity.org.au/node/apni/2887838	<i>Sisymbrium lilo</i>	L.	species	Plantae	Charophyta	Equisetopsida	Brassicales	Brassicaceae	Sisymbrium	London Rocket	1
https://id.biodiversity.org.au/node/apni/2887938	<i>Malva parviflora</i>	W. Fitzg.	species	Plantae	Charophyta	Equisetopsida	Malvales	Malvaceae	Malva	Mallow	1
https://id.biodiversity.org.au/node/apni/2888051	<i>Acacia xerophylla</i>	Chapman & C.F.Wilkins	species	Plantae	Charophyta	Equisetopsida	Fabales	Fabaceae	Acacia		1
https://id.biodiversity.org.au/node/apni/2888233	<i>Eutaxia rubricarina</i>	R.Br.	species	Plantae	Charophyta	Equisetopsida	Fabales	Fabaceae	Eutaxia		1
https://id.biodiversity.org.au/node/apni/2888259	<i>Dampiera linearis</i>	P.S.Short	species	Plantae	Charophyta	Equisetopsida	Asterales	Goodeniaceae	Dampiera	Wedge-leaved Dampiera	1
https://id.biodiversity.org.au/node/apni/2888565	<i>Mitella newbyi</i>	D.A.Cooke	species	Plantae	Charophyta	Equisetopsida	Asterales	Asteraceae	Mitella		1
https://id.biodiversity.org.au/node/apni/2888589	<i>Centrolepis eremica</i>	(A.Gray) P.S.Short	species	Plantae	Charophyta	Equisetopsida	Poliales	Centrolepidaceae	Centrolepis		1
https://id.biodiversity.org.au/node/apni/2889289	<i>Eucalyptus torquata</i>	Luehm.	species	Plantae	Charophyta	Equisetopsida	Myrtales	Myrtaceae	Eucalyptus	Christmas Tree	1
https://id.biodiversity.org.au/node/apni/2889317	<i>Goodenia glyeri</i>	K.Krause	species	Plantae	Charophyta	Equisetopsida	Asterales	Goodeniaceae	Goodenia		1
https://id.biodiversity.org.au/node/apni/2889607	<i>Eucalyptus lesouefii</i>	Maiden	species	Plantae	Charophyta	Equisetopsida	Myrtales	Myrtaceae	Eucalyptus	Goldfields Blackbutt	1
https://id.biodiversity.org.au/node/apni/2889669	<i>Goodenia phifolia</i>	de Visse	species	Plantae	Charophyta	Equisetopsida	Asterales	Goodeniaceae	Goodenia	Pine-leaved Goodenia	1
https://id.biodiversity.org.au/node/apni/2889784	<i>Acacia dissona</i>	R.S.Cowan & Maslin	species	Plantae	Charophyta	Equisetopsida	Fabales	Fabaceae	Acacia		1
https://id.biodiversity.org.au/node/apni/2889806	<i>Myrocephalus pygmaeus</i>	(A.Gray) P.S.Short	species	Plantae	Charophyta	Equisetopsida	Asterales	Asteraceae	Myrocephalus		1
https://id.biodiversity.org.au/node/apni/2889891	<i>Eucalyptus extensa</i>	L.A.S.Johnson & K.D.Hill	species	Plantae	Charophyta	Equisetopsida	Myrtales	Myrtaceae	Eucalyptus	Yellow Mallet	1
https://id.biodiversity.org.au/node/apni/2889922	<i>Eragrostis curvula</i>	(Schrad.) Nees	species	Plantae	Charophyta	Equisetopsida	Poales	Poaceae	Eragrostis	African Love Grass	1
https://id.biodiversity.org.au/node/apni/2890019	<i>Dodonaea caespitosa</i>	Diels	species	Plantae	Charophyta	Equisetopsida	Sapindales	Sapindaceae	Dodonaea		1
https://id.biodiversity.org.au/node/apni/2890075	<i>Banksia laevigata</i>	Melsh.	species	Plantae	Charophyta	Equisetopsida	Proteales	Proteaceae	Banksia		1
https://id.biodiversity.org.au/node/apni/2890154	<i>Trachymene ornata</i>	(Endl.) Druce	species	Plantae	Charophyta	Equisetopsida	Apiales	Araliaceae	Trachymene	Sponge-fruit	1
https://id.biodiversity.org.au/node/apni/2890232	<i>Podolepis lesouefii</i>	(Cass.) Benth.	species	Plantae	Charophyta	Equisetopsida	Asterales	Asteraceae	Podolepis		1
https://id.biodiversity.org.au/node/apni/2890338	<i>Drosera subulifolia</i>	Planck.	species	Plantae	Charophyta	Equisetopsida	Caryophyllales	Droseraceae	Drosera	Sunny Rainbow	1
https://id.biodiversity.org.au/node/apni/2890394	<i>Templetonia sulcata</i>	(Meisn.) Benth.	species	Plantae	Charophyta	Equisetopsida	Fabales	Fabaceae	Templetonia	Flat Mallee Pea	1
https://id.biodiversity.org.au/node/apni/2890502	<i>Hibbertia polystachya</i>	Benth.	species	Plantae	Charophyta	Equisetopsida	Dilleniaceae	Dilleniaceae	Hibbertia		1
https://id.biodiversity.org.au/node/apni/2890640	<i>Atriplex condonocarpa</i>	Paul G. Wilson	species	Plantae	Charophyta	Equisetopsida	Caryophyllales	Chenopodiaceae	Atriplex	Flat-topped Saltbush	1
https://id.biodiversity.org.au/node/apni/2891155	<i>Dampiera obliqua</i>	Reupert & Carolin	species	Plantae	Charophyta	Equisetopsida	Asterales	Goodeniaceae	Dampiera		1
https://id.biodiversity.org.au/node/apni/2891182	<i>Linum marginale</i>	A.Cunn.	species	Plantae	Charophyta	Equisetopsida	Malpighiales	Linaceae	Linum	Native Flax	1
https://id.biodiversity.org.au/node/apni/2891501	<i>Thomasia petalocalyx</i>	F.Muell.	species	Plantae	Charophyta	Equisetopsida	Malvales	Malvaceae	Thomasia	Paper Flower	1
https://id.biodiversity.org.au/node/apni/2891956	<i>Hemigenia westringioides</i>	Benth.	species	Plantae	Charophyta	Equisetopsida	Lamiales	Lamiaceae	Hemigenia	Open Hemigenia	1
https://id.biodiversity.org.au/node/apni/2891504	<i>Conospermum acerosum</i>	Lindl.	species	Plantae	Charophyta	Equisetopsida	Proteales	Proteaceae	Conospermum	Needle-leaved Smoileus	1
https://id.biodiversity.org.au/node/apni/2891639	<i>Agave americana</i>	L.	species	Plantae	Charophyta	Equisetopsida	Asparagales	Asparagaceae	Agave	Century Plant	1
https://id.biodiversity.org.au/node/apni/2891647	<i>Grevillea tisserotiana</i>	McGill.	species	Plantae	Charophyta	Equisetopsida	Proteales	Proteaceae	Grevillea		1
https://id.biodiversity.org.au/node/apni/2891920	<i>Senna stowardii</i>	(S.Moore) Randell	species	Plantae	Charophyta	Equisetopsida	Fabales	Fabaceae	Senna		1
https://id.biodiversity.org.au/node/apni/2892056	<i>Calytrix birdii</i>	(F.Muell.) B.D.Jacks.	species	Plantae	Charophyta	Equisetopsida	Myrtales	Myrtaceae	Calytrix		1
https://id.biodiversity.org.au/node/apni/2892291	<i>Synapha interioris</i>	A.S.George	species	Plantae	Charophyta	Equisetopsida	Proteales	Proteaceae	Synapha		1
https://id.biodiversity.org.au/node/apni/2892775	<i>Vittadinia sulcata</i>	N.T.Burb.	species	Plantae	Charophyta	Equisetopsida	Asterales	Asteraceae	Vittadinia		1
https://id.biodiversity.org.au/node/apni/2892900	<i>Stylidium piliferum</i>	R.Br.	species	Plantae	Charophyta	Equisetopsida	Asterales	Stylidiaceae	Stylidium	Common Butterfly Trigger	1
https://id.biodiversity.org.au/node/apni/2892984	<i>Isoetes muelleri</i>	A.Braun	species	Plantae	Charophyta	Equisetopsida	Isoetales	Isoetaceae	Isoetes		1
https://id.biodiversity.org.au/node/apni/2893357	<i>Anthocercis anisatha</i>	Ewart	species	Plantae	Charophyta	Equisetopsida	Solanales	Solanaceae	Anthocercis		1
https://id.biodiversity.org.au/node/apni/2893537	<i>Bellidia graminea</i>	Benth.	species	Plantae	Charophyta	Equisetopsida	Asterales	Asteraceae	Bellidia		1
https://id.biodiversity.org.au/node/apni/2893547	<i>Acacia cylindrica</i>	R.S.Cowan & Maslin	species	Plantae	Charophyta	Equisetopsida	Fabales	Fabaceae	Acacia		1
https://id.biodiversity.org.au/node/apni/2893619	<i>Acacia eremophila</i>	W.Fitzg.	species	Plantae	Charophyta	Equisetopsida	Fabales	Fabaceae	Acacia		1
https://id.biodiversity.org.au/node/apni/2893717	<i>Frankenia setosa</i>	(Steud.) S.W.L.Jacobs & J.Everett	species	Plantae	Charophyta	Equisetopsida	Caryophyllales	Frankeniaceae	Frankenia		1
https://id.biodiversity.org.au/node/apni/2893736	<i>Austrostipa tenuifolia</i>	Britton	species	Plantae	Charophyta	Equisetopsida	Poales	Poaceae	Austrostipa	Long-awn Spear-grass	1
https://id.biodiversity.org.au/node/apni/2894065	<i>Thysanotus rectantherus</i>	(L.) W.Wright	species	Plantae	Charophyta	Equisetopsida	Asparagales	Asparagaceae	Thysanotus		1
https://id.biodiversity.org.au/node/apni/2894173	<i>Hydrocotyle calliropa</i>	(Sond.) Chinnook	species	Plantae	Charophyta	Equisetopsida	Apiales	Araliaceae	Hydrocotyle	Tiny Pennywort	1
https://id.biodiversity.org.au/node/apni/2894400	<i>Eremophila lehmanniana</i>	Bunge	species	Plantae	Charophyta	Equisetopsida	Lamiales	Scrophulariaceae	Eremophila		1
https://id.biodiversity.org.au/node/apni/2894434	<i>Hordeum glaucum</i>	Steud.	species	Plantae	Charophyta	Equisetopsida	Poales	Poaceae	Hordeum	Barley Grass	1
https://id.biodiversity.org.au/node/apni/2894600	<i>Dampiera spigera</i>	Benth.	species	Plantae	Charophyta	Equisetopsida	Asterales	Goodeniaceae	Dampiera	Spiked Dampiera	1
https://id.biodiversity.org.au/node/apni/2895393	<i>Enchylaena lanata</i>	Paul G. Wilson	species	Plantae	Charophyta	Equisetopsida	Caryophyllales	Chenopodiaceae	Enchylaena		1
https://id.biodiversity.org.au/node/apni/2895458	<i>Asparagus asparagoides</i>	(L.) W.Wright	species	Plantae	Charophyta	Equisetopsida	Asparagales	Asparagaceae	Asparagus	Bridal Creeper	1
https://id.biodiversity.org.au/node/apni/2895764	<i>Thysanotus speckii</i>	Britton	species	Plantae	Charophyta	Equisetopsida	Asparagales	Asparagaceae	Thysanotus		1
https://id.biodiversity.org.au/node/apni/2895768	<i>Galenia pubescens</i>	(Eck. & Zeyh.) Druce	species	Plantae	Charophyta	Equisetopsida	Caryophyllales	Alzooaceae	Galenia	Coastal Galenia	1
https://id.biodiversity.org.au/node/apni/2895628	<i>Monotaxis latiflora</i>	F.Muell.	species	Plantae	Charophyta	Equisetopsida	Malpighiales	Euphorbiaceae	Monotaxis		1
https://id.biodiversity.org.au/node/apni/2896257	<i>Olearia incana</i>	(D.A.Cooke) Lander	species	Plantae	Charophyta	Equisetopsida	Asterales	Asteraceae	Olearia		1
https://id.biodiversity.org.au/node/apni/2896516	<i>Dichopogon preissii</i>	(Endl.) Britton	species	Plantae	Charophyta	Equisetopsida	Asparagales	Asparagaceae	Dichopogon	Nodding Chocolate Lily	1
https://id.biodiversity.org.au/node/apni/2896641	<i>Eucalyptus lucasii</i>	Blakely	species	Plantae	Charophyta	Equisetopsida	Myrtales	Myrtaceae	Eucalyptus	Barlee Box	1
https://id.biodiversity.org.au/node/apni/2896640	<i>Jacksonia arida</i>	Chapman	species	Plantae	Charophyta	Equisetopsida	Fabales	Fabaceae	Jacksonia		1
https://id.biodiversity.org.au/node/apni/2896717	<i>Glossostigma drummondii</i>	Benth.	species	Plantae	Charophyta	Equisetopsida	Lamiales	Phymaceae	Glossostigma	Desert Mud-mat	1
https://id.biodiversity.org.au/node/apni/2897209	<i>Hibbertia gracilipes</i>	Benth.	species	Plantae	Charophyta	Equisetopsida	Dilleniaceae	Dilleniaceae	Hibbertia		1
https://id.biodiversity.org.au/node/apni/2897328	<i>Haemodorum discolor</i>	T.D.Micrari.	species	Plantae	Charophyta	Equisetopsida	Commelinales	Haemodorraceae	Haemodorum	Kweridry	1
https://id.biodiversity.org.au/node/apni/2897448	<i>Mitella perpusilla</i>	(Turcz.) P.S.Short	species	Plantae	Charophyta	Equisetopsida	Asterales	Asteraceae	Mitella	Tiny Bow-flower	1

Species	Species Name	Scientific Name	Taxon Rank	Kingdom	Phylum	Class	Order	Family	Genus	Vernacular Name	Number of records
https://id.biodiversity.org.au/node/apni/2897491	Hakea prestii	Meslin.	species	Plantae	Charophyta	Equisetopsida	Proteales	Proteaceae	Hakea	Needle Bush	1
https://id.biodiversity.org.au/node/apni/2897705	Dodonaea rigida	J.G. West	species	Plantae	Charophyta	Equisetopsida	Sapindales	Sapindaceae	Dodonaea		1
https://id.biodiversity.org.au/node/apni/2897708	Troidea scariosa	N.T. Burb.	species	Plantae	Charophyta	Equisetopsida	Poales	Poaceae	Troidea	Porcupine Grass	1
https://id.biodiversity.org.au/node/apni/2898719	Grevillea intertexta	R.Br. ex A. Rich.	species	Plantae	Charophyta	Equisetopsida	Apiales	Araliaceae			1
https://id.biodiversity.org.au/node/apni/2898661	Hydrocotyle intertexta	F. Muell.	species	Plantae	Charophyta	Equisetopsida	Proteales	Proteaceae	Grevillea	Water Bush	1
https://id.biodiversity.org.au/node/apni/2898096	Stylidium induratum	M.B. Scott	species	Plantae	Charophyta	Equisetopsida	Asterales	Stylidiaceae	Stylidium	Desert Triggerplant	1
https://id.biodiversity.org.au/node/apni/2898347	Tectonoma discruciatula	(Paul G. Wilson) K.A. Sheph. & Pa	species	Plantae	Charophyta	Equisetopsida	Caryophyllales	Chenopodiaceae	Tectonoma		1
https://id.biodiversity.org.au/node/apni/2898426	Androcacra stowardii	(S.Moore) C.F. Wilkins & Whitloc	species	Plantae	Charophyta	Equisetopsida	Malvales	Malvaceae	Androcacra		1
https://id.biodiversity.org.au/node/apni/2898480	Astus subroseus	Trudgen & Bye	species	Plantae	Charophyta	Equisetopsida	Myrtales	Myrtaceae	Astus		1
https://id.biodiversity.org.au/node/apni/2898715	Eucalyptus capillosa	Brooker & Hopper	species	Plantae	Charophyta	Equisetopsida	Myrtales	Myrtaceae	Eucalyptus	Wheatbelt Wandoo	1
https://id.biodiversity.org.au/node/apni/2898948	Acrotiche lancifolia	Hispol	species	Plantae	Charophyta	Equisetopsida	Ericales	Ericaceae	Acrotiche		1
https://id.biodiversity.org.au/node/apni/2899213	Centropetalum polygnum	(R.Br.) Hieron.	species	Plantae	Charophyta	Equisetopsida	Poales	Centropetalaceae	Centropetalum	Wiry Centropetalis	1
https://id.biodiversity.org.au/node/apni/2899495	Boronia coenuecens	F. Muell.	species	Plantae	Charophyta	Equisetopsida	Ruterales	Rutaceae	Boronia	Blue Boronia	1
https://id.biodiversity.org.au/node/apni/2899600	Dampiera stenophylla	K.Krause	species	Plantae	Charophyta	Equisetopsida	Asterales	Goodeniaceae	Dampiera		1
https://id.biodiversity.org.au/node/apni/2899602	Verreauxia reinwardtii	(de Vriese) Benth.	species	Plantae	Charophyta	Equisetopsida	Asterales	Goodeniaceae	Verreauxia	Common Verreauxia	1
https://id.biodiversity.org.au/node/apni/2899667	Leucopogon strongylophyllus	F. Muell.	species	Plantae	Charophyta	Equisetopsida	Ericales	Ericaceae	Leucopogon		1
https://id.biodiversity.org.au/node/apni/2900000	Hyalosperma zaccachaeus	(S.Moore) Paul G. Wilson	species	Plantae	Charophyta	Equisetopsida	Asterales	Asteraceae	Hyalosperma		1
https://id.biodiversity.org.au/node/apni/2900097	Isopogon robustus	Forman ex N. Gibson	species	Plantae	Charophyta	Equisetopsida	Proteales	Proteaceae	Isopogon	Robust Coneflower	1
https://id.biodiversity.org.au/node/apni/2900247	Frankenia pauciflora	DC.	species	Plantae	Charophyta	Equisetopsida	Caryophyllales	Frankeniaceae	Frankenia	Southern Sea-heath	1
https://id.biodiversity.org.au/node/apni/2900524	Dodonaea divaricata	Benth.	species	Plantae	Charophyta	Equisetopsida	Sapindales	Sapindaceae	Dodonaea		1
https://id.biodiversity.org.au/node/apni/2900622	Ophioglossum gramineum	Willd.	species	Plantae	Charophyta	Equisetopsida	Ophioglossales	Ophioglossaceae	Ophioglossum		1
https://id.biodiversity.org.au/node/apni/2900754	Malephora crocea	(Jacq.) Schwantes	species	Plantae	Charophyta	Equisetopsida	Caryophyllales	Alzaceae	Malephora		1
https://id.biodiversity.org.au/node/apni/2900781	Ptilotus schwanzi	(F. Muell.) Tate	species	Plantae	Charophyta	Equisetopsida	Caryophyllales	Amaranthaceae	Ptilotus	Angular Pigface	1
https://id.biodiversity.org.au/node/apni/2900839	Conospermum distichum	R.Br.	species	Plantae	Charophyta	Equisetopsida	Proteales	Proteaceae	Conospermum	Boyyoor	1
https://id.biodiversity.org.au/node/apni/2901023	Solanum lasiophyllum	Dunal ex Poir.	species	Plantae	Charophyta	Equisetopsida	Solanales	Solanaceae	Solanum	Flannel Bush	1
https://id.biodiversity.org.au/node/apni/2901115	Poa annua	L.	species	Plantae	Charophyta	Equisetopsida	Poales	Poaceae	Poa	Winter Grass	1
https://id.biodiversity.org.au/node/apni/2901320	Salsola australis	(R.Br.) Steyerl	species	Plantae	Charophyta	Equisetopsida	Caryophyllales	Chenopodiaceae	Salsola	Prickly Saltwort	1
https://id.biodiversity.org.au/node/apni/2901608	Olearia muricata	Turcz.	species	Plantae	Charophyta	Equisetopsida	Sapindales	Sapindaceae	Olearia		1
https://id.biodiversity.org.au/node/apni/2901698	Dodonaea naeucifolia	(L.) Bartal.	species	Plantae	Charophyta	Equisetopsida	Fabales	Fabaceae	Dodonaea		1
https://id.biodiversity.org.au/node/apni/2901771	Medicago orbicularis	(L.) Bartal.	species	Plantae	Charophyta	Equisetopsida	Fabales	Fabaceae	Medicago	Button Medic	1
https://id.biodiversity.org.au/node/apni/2902141	Microcorys sp. stellata (A. Strid 21885)	WA Herbarium	species	Plantae	Charophyta	Equisetopsida	Lamiales	Lamiaceae	Microcorys		1
https://id.biodiversity.org.au/node/apni/2902204	Lysiana casuarinae	(Miq.) Tiegh.	species	Plantae	Charophyta	Equisetopsida	Santalales	Loranthaceae	Lysiana		1
https://id.biodiversity.org.au/node/apni/2902235	Eremophila clavata	Chinnock	species	Plantae	Charophyta	Equisetopsida	Lamiales	Scrophulariaceae	Eremophila		1
https://id.biodiversity.org.au/node/apni/2902399	Dodonaea amblyophylla	Diels	species	Plantae	Charophyta	Equisetopsida	Sapindales	Sapindaceae	Dodonaea		1
https://id.biodiversity.org.au/node/apni/2902521	Eromophyllum tenellum	(Turcz.) Paul G. Wilson	species	Plantae	Charophyta	Equisetopsida	Asterales	Asteraceae	Eromophyllum		1
https://id.biodiversity.org.au/node/apni/2902599	Leucopogon crassiflorus	(F. Muell.) Benth.	species	Plantae	Charophyta	Equisetopsida	Ericales	Ericaceae	Leucopogon		1
https://id.biodiversity.org.au/node/apni/2902738	Stenanthemum biemrense	Rye	species	Plantae	Charophyta	Equisetopsida	Rosales	Rhamnaceae	Stenanthemum		1
https://id.biodiversity.org.au/node/apni/2902864	Austrospira platychaeta	(Hughes) S.W.L. Jacobs & J.E. Vere	species	Plantae	Charophyta	Equisetopsida	Poales	Poaceae	Austrospira		1
https://id.biodiversity.org.au/node/apni/2903190	Opuntia schickendantzii	F.A.C. Weber	species	Plantae	Charophyta	Equisetopsida	Fabales	Cactaceae	Opuntia		1
https://id.biodiversity.org.au/node/apni/2903219	Senna plumbicarpa	(Domin) Rendell	species	Plantae	Charophyta	Equisetopsida	Fabales	Fabaceae	Senna	Yellow Pea	1
https://id.biodiversity.org.au/node/apni/2903267	Vittadinia gracilis	(Hook. f.) N.T. Burb.	species	Plantae	Charophyta	Equisetopsida	Asterales	Asteraceae	Vittadinia	Woolly New-Holland daisy	1
https://id.biodiversity.org.au/node/apni/2903299	Baeckea grandis	E. Phiz.	species	Plantae	Charophyta	Equisetopsida	Myrtales	Myrtaceae	Baeckea		1
https://id.biodiversity.org.au/node/apni/2903372	Hakea invaginata	B.L. Burt	species	Plantae	Charophyta	Equisetopsida	Proteales	Proteaceae	Hakea		1
https://id.biodiversity.org.au/node/apni/2903394	Gumtopsis intermedia	Diels	species	Plantae	Charophyta	Equisetopsida	Caryophyllales	Alzaceae	Gumtopsis	Yellow Salt Star	1
https://id.biodiversity.org.au/node/apni/2903519	Clerum papulosum	(L.f.) L. Bolus	species	Plantae	Charophyta	Equisetopsida	Caryophyllales	Alzaceae	Clerum		1
https://id.biodiversity.org.au/node/apni/2903589	Hakea falcata	R.Br.	species	Plantae	Charophyta	Equisetopsida	Proteales	Proteaceae	Hakea		1
https://id.biodiversity.org.au/node/apni/2903589	Carobrotus modestus	S.T. Blake	species	Plantae	Charophyta	Equisetopsida	Caryophyllales	Alzaceae	Carobrotus	Inland Pigface	1
https://id.biodiversity.org.au/node/apni/2903665	Hydrocotyle rugulosa	Turcz.	species	Plantae	Charophyta	Equisetopsida	Apiales	Araliaceae	Hydrocotyle	Mallee Pennywort	1
https://id.biodiversity.org.au/node/apni/2904053	Acacia victoriae	Benth.	species	Plantae	Charophyta	Equisetopsida	Fabales	Fabaceae	Acacia	Pin Bush	1
https://id.biodiversity.org.au/node/apni/2904191	Playaeca erufusa	(Turcz.) C. Norman	species	Plantae	Charophyta	Equisetopsida	Apiales	Apiaceae	Playaeca		1
https://id.biodiversity.org.au/node/apni/2904310	Eragrostis dielsii	Plig.	species	Plantae	Charophyta	Equisetopsida	Poales	Poaceae	Eragrostis	Mallee Lovegrass	1
https://id.biodiversity.org.au/node/apni/2904377	Maireana sporigiocarpa	(F. Muell.) Paul G. Wilson	species	Plantae	Charophyta	Equisetopsida	Caryophyllales	Chenopodiaceae	Maireana		1
https://id.biodiversity.org.au/node/apni/2904428	Hibbertia ancistrophylla	J.R. Wheeler	species	Plantae	Charophyta	Equisetopsida	Myrtales	Myrtaceae	Hibbertia		1
https://id.biodiversity.org.au/node/apni/2904534	Calytrix tetragona	Labill.	species	Plantae	Charophyta	Equisetopsida	Myrtales	Myrtaceae	Calytrix	Fringe Myrtle	1
https://id.biodiversity.org.au/node/apni/2904546	Elatine grabioides	A. Cunn.	species	Plantae	Charophyta	Equisetopsida	Malpighiales	Elatinaceae	Elatine	Waterwort	1
https://id.biodiversity.org.au/node/apni/2904997	Juncus bufonius	L.	species	Plantae	Charophyta	Equisetopsida	Poales	Juncaceae	Juncus	Toad Rush	1
https://id.biodiversity.org.au/node/apni/2905019	Goodenia eldieri	F. Muell. & Tate	species	Plantae	Charophyta	Equisetopsida	Poales	Goodeniaceae	Goodenia		1
https://id.biodiversity.org.au/node/apni/2905257	Eucalyptus gracilis	F. Muell.	species	Plantae	Charophyta	Equisetopsida	Myrtales	Myrtaceae	Eucalyptus		1
https://id.biodiversity.org.au/node/apni/2905591	Calamphoreus inflatus	(C.A. Gardner) Chinnock	species	Plantae	Charophyta	Equisetopsida	Lamiales	Scrophulariaceae	Calamphoreus	Red Mallee	1
https://id.biodiversity.org.au/node/apni/2905753	Hibbertia exasperata	(Steud.) Briq.	species	Plantae	Charophyta	Equisetopsida	Dilleniales	Dilleniaceae	Hibbertia		1
https://id.biodiversity.org.au/node/apni/2906065	Velleia cynonotamica	(F. Muell.)	species	Plantae	Charophyta	Equisetopsida	Asterales	Velliaceae	Velleia		1
https://id.biodiversity.org.au/node/apni/2906179	Amymma gibberula	(F. Muell.)	species	Plantae	Charophyta	Equisetopsida	Santalales	Loranthaceae	Amymma		1
https://id.biodiversity.org.au/node/apni/2906280	Eucalyptus incerta	Brooker & Hopper	species	Plantae	Charophyta	Equisetopsida	Myrtales	Myrtaceae	Eucalyptus		1
https://id.biodiversity.org.au/node/apni/2906599	Solanum hoplogoniatum	Bitler & Summerh.	species	Plantae	Charophyta	Equisetopsida	Solanales	Solanaceae	Solanum	Thorny Solanum	1
https://id.biodiversity.org.au/node/apni/2906737	Dasymalla teckiana	(F. Muell.) B.J. Conn & M.J. Henwick	species	Plantae	Charophyta	Equisetopsida	Lamiales	Lamiaceae	Dasymalla		1
https://id.biodiversity.org.au/node/apni/2906983	Chenopodium giganteum	D. Don	species	Plantae	Charophyta	Equisetopsida	Caryophyllales	Chenopodiaceae	Chenopodium		1
https://id.biodiversity.org.au/node/apni/2907125	Acacia warramba	Meslin	species	Plantae	Charophyta	Equisetopsida	Fabales	Fabaceae	Acacia		1

Species	Species Name	Scientific Name	Taxon Rank	Kingdom	Phylum	Class	Order	Family	Genus	Vernacular Name	Number of records
https://id.biodiversity.org.au/node/apni/2907279	<i>Phibatum laevigatum</i>	Paul G. Wilson	species	Plantae	Charophyta	Equisetopsida	Sapindales	Rutaceae	Phibatum		1
https://id.biodiversity.org.au/node/apni/2907426	<i>Kippisia suaeifolia</i>	F. Muell.	species	Plantae	Charophyta	Equisetopsida	Asterales	Asteraceae	Kippisia	Fleshy Minuria	1
https://id.biodiversity.org.au/node/apni/2907788	<i>Jacksonia ramulosa</i>	Chapman	species	Plantae	Charophyta	Equisetopsida	Fabales	Fabaceae	Jacksonia		1
https://id.biodiversity.org.au/node/apni/2907974	<i>Hyalosperma demissum</i>	(A.Gray) Paul G. Wilson	species	Plantae	Charophyta	Equisetopsida	Asterales	Asteraceae	Hyalosperma	Moss Sunray	1
https://id.biodiversity.org.au/node/apni/2907993	<i>Grevillea haplantha</i>	F. Muell. ex Benth.	species	Plantae	Charophyta	Equisetopsida	Proteales	Proteaceae	Grevillea		1
https://id.biodiversity.org.au/node/apni/2908006	<i>Eucalyptus asperillis</i>	L.A.S. Johnson & K.D. Hill	species	Plantae	Charophyta	Equisetopsida	Myrtales	Myrtaceae	Eucalyptus	Soak Yate	1
https://id.biodiversity.org.au/node/apni/2908068	<i>Grevillea paniculata</i>	Meisn.	species	Plantae	Charophyta	Equisetopsida	Proteales	Proteaceae	Grevillea	Kerosene Bush	1
https://id.biodiversity.org.au/node/apni/2908463	<i>Melaleuca scabra</i>	R.Br.	species	Plantae	Charophyta	Equisetopsida	Myrtales	Myrtaceae	Melaleuca	Rough Honey-myrtle	1
https://id.biodiversity.org.au/node/apni/2908628	<i>Rinzia rubra</i>	Trudgen	species	Plantae	Charophyta	Equisetopsida	Myrtales	Myrtaceae	Rinzia	Red-based Rinzia	1
https://id.biodiversity.org.au/node/apni/2908694	<i>Ceratogyne oblongoides</i>	Turcz.	species	Plantae	Charophyta	Equisetopsida	Asterales	Asteraceae	Ceratogyne	Wingwort	1
https://id.biodiversity.org.au/node/apni/2909017	<i>Halgania lawandulacea</i>	Endl.	species	Plantae	Charophyta	Equisetopsida	Asterales	Borraginaceae	Halgania	Blue Bush	1
https://id.biodiversity.org.au/node/apni/2909038	<i>Chloris truncata</i>	R.Br.	species	Plantae	Charophyta	Equisetopsida	Poales	Poaceae	Chloris	Star Grass	1
https://id.biodiversity.org.au/node/apni/2909079	<i>Levenhookia stipitata</i>	(Benth.) F. Muell. ex Benth.	species	Plantae	Charophyta	Equisetopsida	Asterales	Stylidiaceae	Levenhookia	Common Stylwort	1
https://id.biodiversity.org.au/node/apni/2909343	<i>Thysanotus sparsus</i>	R.Br.	species	Plantae	Charophyta	Equisetopsida	Asparagales	Asparagaceae	Thysanotus		1
https://id.biodiversity.org.au/node/apni/2909390	<i>Triplolodiscus pygmaeus</i>	Turcz.	species	Plantae	Charophyta	Equisetopsida	Asparagales	Asparagaceae	Triplolodiscus	Dwarf Sunray	1
https://id.biodiversity.org.au/node/apni/2909437	<i>Medicago minima</i>	(L.) L. ex Benth.	species	Plantae	Charophyta	Equisetopsida	Fabales	Fabaceae	Medicago	Woolly Burr Medic	1
https://id.biodiversity.org.au/node/apni/2909503	<i>Tribulus terrestris</i>	L.	species	Plantae	Charophyta	Equisetopsida	Zygophyllales	Zygophyllaceae	Tribulus	Bindyi	1
https://id.biodiversity.org.au/node/apni/2909543	<i>Acacia leptoneura</i>	Benth.	species	Plantae	Charophyta	Equisetopsida	Fabales	Fabaceae	Acacia		1
https://id.biodiversity.org.au/node/apni/2909678	<i>Petrophile arcuata</i>	Foreman	species	Plantae	Charophyta	Equisetopsida	Proteales	Proteaceae	Petrophile		1
https://id.biodiversity.org.au/node/apni/2910045	<i>Dawsonia elongata</i>	Benth.	species	Plantae	Charophyta	Equisetopsida	Fabales	Fabaceae	Dawsonia		1
https://id.biodiversity.org.au/node/apni/2910160	<i>Taoum sessiliflorum</i>	Benth.	species	Plantae	Charophyta	Equisetopsida	Lamiales	Lamiaceae	Taoum	Camel Bush	1
https://id.biodiversity.org.au/node/apni/2910217	<i>Verticordia brachypoda</i>	Turcz.	species	Plantae	Charophyta	Equisetopsida	Myrtales	Myrtaceae	Verticordia		1
https://id.biodiversity.org.au/node/apni/2910296	<i>Typha dominicensis</i>	Pers.	species	Plantae	Charophyta	Equisetopsida	Poales	Typhaceae	Typha	Narrowleaf Cumbungi	1
https://id.biodiversity.org.au/node/apni/2910396	<i>Thyptomena australis</i>	Endl.	species	Plantae	Charophyta	Equisetopsida	Myrtales	Myrtaceae	Thyptomena		1
https://id.biodiversity.org.au/node/apni/2910935	<i>Centropelis humilima</i>	Benth.	species	Plantae	Charophyta	Equisetopsida	Poales	Centropelidaceae	Centropelis	Dwarf Centropelis	1
https://id.biodiversity.org.au/node/apni/2911075	<i>Verticordia pulchella</i>	A.S. George	species	Plantae	Charophyta	Equisetopsida	Myrtales	Myrtaceae	Verticordia		1
https://id.biodiversity.org.au/node/apni/2911343	<i>Astroloma serratifolium</i>	(DC.) Sond.	species	Plantae	Charophyta	Equisetopsida	Ericales	Ericaceae	Astroloma	Kondung	1
https://id.biodiversity.org.au/node/apni/2911428	<i>Lepidosperma siberi</i>	(Kunth) Meisn.	species	Plantae	Charophyta	Equisetopsida	Poales	Cyperaceae	Lepidosperma		1
https://id.biodiversity.org.au/node/apni/2911470	<i>Grevillea integrifolia</i>	(Kunth) Meisn.	species	Plantae	Charophyta	Equisetopsida	Proteales	Proteaceae	Grevillea	Entire-leaved Grevillea	1
https://id.biodiversity.org.au/node/apni/2911850	<i>Acacia lasiocalyx</i>	C.R.P. Andrews	species	Plantae	Charophyta	Equisetopsida	Fabales	Fabaceae	Acacia	Willow-wear	1
https://id.biodiversity.org.au/node/apni/2911988	<i>Acacia lincolata</i>	Benth.	species	Plantae	Charophyta	Equisetopsida	Fabales	Fabaceae	Acacia	Dwarf Myall	1
https://id.biodiversity.org.au/node/apni/2912138	<i>Dichanthum sericeum</i>	(R.Br.) A. Camus	species	Plantae	Charophyta	Equisetopsida	Poales	Poaceae	Dichanthum	Blue Grass	1
https://id.biodiversity.org.au/node/apni/2912146	<i>Eremophila caerulea</i>	(S.Moore) Diels	species	Plantae	Charophyta	Equisetopsida	Lamiales	Scrophulariaceae	Eremophila		1
https://id.biodiversity.org.au/node/apni/2912476	<i>Verticordia chysanthella</i>	A.S. George	species	Plantae	Charophyta	Equisetopsida	Myrtales	Myrtaceae	Verticordia	Little Chysantha	1
https://id.biodiversity.org.au/node/apni/2912583	<i>Bromus arenarius</i>	Labill.	species	Plantae	Charophyta	Equisetopsida	Poales	Poaceae	Bromus	Sand Broome	1
https://id.biodiversity.org.au/node/apni/2912741	<i>Solanum nigrum</i>	L.	species	Plantae	Charophyta	Equisetopsida	Solanales	Solanaceae	Solanum	Nightshade	1
https://id.biodiversity.org.au/node/apni/2912783	<i>Glituthia osbornii</i>	Ewart & Jean White	species	Plantae	Charophyta	Equisetopsida	Asterales	Asteraceae	Glituthia	Eight Nancy	1
https://id.biodiversity.org.au/node/apni/29133105	<i>Wurmbea tenella</i>	(Endl.) Benth.	species	Plantae	Charophyta	Equisetopsida	Liliales	Colchicaceae	Wurmbea		1
https://id.biodiversity.org.au/node/apni/29133241	<i>Rhodanthe spicata</i>	(Steetz) Paul G. Wilson	species	Plantae	Charophyta	Equisetopsida	Asterales	Asteraceae	Rhodanthe		1
https://id.biodiversity.org.au/node/apni/2913468	<i>Brachychiton populneus</i>	(Schott & Endl.) R.Br.	species	Plantae	Charophyta	Equisetopsida	Malvales	Malvaceae	Brachychiton	Kurrajong	1
https://id.biodiversity.org.au/node/apni/2913488	<i>Verticordia siberi</i>	Diesing ex Schauer	species	Plantae	Charophyta	Equisetopsida	Myrtales	Myrtaceae	Verticordia		1
https://id.biodiversity.org.au/node/apni/2913623	<i>Sclerolaena eurolobides</i>	(F. Muell.) A.J. Scott	species	Plantae	Charophyta	Equisetopsida	Caryophyllales	Cenopodiaceae	Sclerolaena		1
https://id.biodiversity.org.au/node/apni/2913696	<i>Hakea recurva</i>	Meisn.	species	Plantae	Charophyta	Equisetopsida	Proteales	Proteaceae	Hakea	Graceful Honey-myrtle	1
https://id.biodiversity.org.au/node/apni/2913774	<i>Chaenoscadium gardneri</i>	Lindl.	species	Plantae	Charophyta	Equisetopsida	Myrtales	Myrtaceae	Melaleuca		1
https://id.biodiversity.org.au/node/apni/2914038	<i>Mesomelaena preissii</i>	C. Norman	species	Plantae	Charophyta	Equisetopsida	Apiales	Apiaceae	Chaenoscadium		1
https://id.biodiversity.org.au/node/apni/2914361	<i>Lepidium genistoides</i>	Nees	species	Plantae	Charophyta	Equisetopsida	Poales	Cyperaceae	Mesomelaena		1
https://id.biodiversity.org.au/node/apni/2914368	<i>Cryptandra wilsonii</i>	Hewson	species	Plantae	Charophyta	Equisetopsida	Rosales	Brassicaceae	Lepidium		1
https://id.biodiversity.org.au/node/apni/2914402	<i>Hemigenia didslii</i>	(Hems.) C.A. Gardner	species	Plantae	Charophyta	Equisetopsida	Lamiales	Rhamnaceae	Cryptandra		1
https://id.biodiversity.org.au/node/apni/2914654	<i>Pimelea microcephala</i>	R.Br.	species	Plantae	Charophyta	Equisetopsida	Malvales	Lamiaceae	Hemigenia		1
https://id.biodiversity.org.au/node/apni/2914757	<i>Plyrodia loricaea</i>	(F. Muell.) E.Pritz.	species	Plantae	Charophyta	Equisetopsida	Malvales	Thymelaeaceae	Pimelea	Shrubby Rice-flower	1
https://id.biodiversity.org.au/node/apni/2914887	<i>Marianthus bicolor</i>	(Purt.) F. Muell.	species	Plantae	Charophyta	Equisetopsida	Apiales	Pittosporaceae	Phyrodia		1
https://id.biodiversity.org.au/node/apni/2915014	<i>Actinotus humilis</i>	(F. Muell. & Tate) Domin	species	Plantae	Charophyta	Equisetopsida	Apiales	Apiaceae	Marianthus		1
https://id.biodiversity.org.au/node/apni/2915159	<i>Plythechea galioides</i>	Steetz	species	Plantae	Charophyta	Equisetopsida	Oxalidales	Elaeocarpaceae	Plythechea		1
https://id.biodiversity.org.au/node/apni/2915268	<i>Rostaria pumila</i>	(Desf.) Tzeley	species	Plantae	Charophyta	Equisetopsida	Poales	Poaceae	Rostaria	Rough-tail	1
https://id.biodiversity.org.au/node/apni/2915301	<i>Rhagodia preissi</i>	Moq.	species	Plantae	Charophyta	Equisetopsida	Caryophyllales	Cenopodiaceae	Rhagodia		1
https://id.biodiversity.org.au/node/apni/2915503	<i>Tyctotus peruviana</i>	(Paulsen) K.A. Sheph. & Paul G. V.	species	Plantae	Charophyta	Equisetopsida	Caryophyllales	Cenopodiaceae	Tyctotus	Waxy Samphire	1
https://id.biodiversity.org.au/node/apni/2915685	<i>Rydotos perma setaceum</i>	(R.Br.) Connor & Edgar	species	Plantae	Charophyta	Equisetopsida	Poales	Poaceae	Rydotos		1
https://id.biodiversity.org.au/node/apni/2915694	<i>Calandrinia polyantha</i>	Benth.	species	Plantae	Charophyta	Equisetopsida	Caryophyllales	Pontalacaceae	Calandrinia	Parakeelya	1
https://id.biodiversity.org.au/node/apni/2915766	<i>Olearia magniflora</i>	(F. Muell.) Benth.	species	Plantae	Charophyta	Equisetopsida	Asterales	Asteraceae	Olearia	Splendid Daisy-bush	1
https://id.biodiversity.org.au/node/apni/2915938	<i>Austroscipa trichophylla</i>	(Benth.) S.W.L. Jacobs & J. E. Venet	species	Plantae	Charophyta	Equisetopsida	Poales	Poaceae	Austroscipa	Spear-grass	1
https://id.biodiversity.org.au/node/apni/2916108	<i>Asteridea asteroides</i>	(Turcz.) K. roner	species	Plantae	Charophyta	Equisetopsida	Asterales	Asteraceae	Asteridea		1
https://id.biodiversity.org.au/node/apni/2916273	<i>Trachymene pilosa</i>	Sm.	species	Plantae	Charophyta	Equisetopsida	Apiales	Araliaceae	Trachymene	Dwarf Trachymene	1
https://id.biodiversity.org.au/node/apni/2916524	<i>Opuntia tomentosa</i>	Salm-Dyck	species	Plantae	Charophyta	Equisetopsida	Caryophyllales	Cactaceae	Opuntia	Velvet Tree Pear	1
https://id.biodiversity.org.au/node/apni/2916594	<i>Acacia dentriculosa</i>	F. Muell.	species	Plantae	Charophyta	Equisetopsida	Fabales	Fabaceae	Acacia	Sandpaper Wattle	1
https://id.biodiversity.org.au/node/apni/2916561	<i>Trachymene cynopetaloides</i>	(F. Muell.) Benth.	species	Plantae	Charophyta	Equisetopsida	Apiales	Araliaceae	Trachymene	Purple Parrotip	1
https://id.biodiversity.org.au/node/apni/2916633	<i>Hemigenia teretiuscula</i>	(F. Muell.) Benth.	species	Plantae	Charophyta	Equisetopsida	Lamiales	Lamiaceae	Hemigenia		1
https://id.biodiversity.org.au/node/apni/2916676	<i>Duma florulenta</i>	(Meisn.) T.M. Schust.	species	Plantae	Charophyta	Equisetopsida	Caryophyllales	Polygonaceae	Duma	Barrigay	1

Species	Species Name	Scientific Name	Taxon Rank	Kingdom	Phylum	Class	Order	Family	Genus	Vernacular Name	Number of records
https://id.biodiversity.org.au/node/apni/2917067	<i>Grevillea tridentifera</i>	(Endl.) Meisn.	species	Plantae	Charophyta	Equisetopsida	Proteales	Proteaceae			1
https://id.biodiversity.org.au/node/apni/2918217	<i>Rhiza camosa</i>	(S.Moore) Trudgen	species	Plantae	Charophyta	Equisetopsida	Myrtales	Myrtaceae	Rhiza	Fleshy-leaved Rinzia	1
https://id.biodiversity.org.au/node/apni/2918217	<i>Melaleuca villosispala</i>	Craven	species	Plantae	Charophyta	Equisetopsida	Myrtales	Myrtaceae	Melaleuca		1
https://id.biodiversity.org.au/node/apni/2918304	<i>Prostanthera ingens</i>	Benth.	species	Plantae	Charophyta	Equisetopsida	Lamiales	Lamiaceae	Prostanthera		1
https://id.biodiversity.org.au/node/apni/2918378	<i>Chelanthera illifolia</i>	Turcz.	species	Plantae	Charophyta	Equisetopsida	Apiales	Pittosporaceae	Chelanthera	Gaping Milk-bush	1
https://id.biodiversity.org.au/node/apni/2918469	<i>Petalostylis cassioides</i>	(F.Muell.) Symon	species	Plantae	Charophyta	Equisetopsida	Fabales	Fabaceae	Petalostylis		1
https://id.biodiversity.org.au/node/apni/2918544	<i>Blenospora diummondii</i>	A.Grey	species	Plantae	Charophyta	Equisetopsida	Asterales	Asteraceae	Blenospora	Dwarf Beauty-heads	1
https://id.biodiversity.org.au/node/apni/2918762	<i>Eucalyptus sargentii</i>	Maiden	species	Plantae	Charophyta	Equisetopsida	Myrtales	Myrtaceae	Eucalyptus	Salt River Gum	1
https://id.biodiversity.org.au/node/apni/2919357	<i>Lawrenxia repens</i>	(S.Moore) Melville	species	Plantae	Charophyta	Equisetopsida	Malvales	Malvaceae	Lawrenxia		1
https://id.biodiversity.org.au/node/apni/29193161	<i>Maireana radiata</i>	(Paul G. Wilson) Paul G. Wilson	species	Plantae	Charophyta	Equisetopsida	Caryophyllales	Chenopodiaceae	Maireana	Grey Bluebush	1
https://id.biodiversity.org.au/node/apni/29192221	<i>Thymptome urceolaris</i>	F. Muell.	species	Plantae	Charophyta	Equisetopsida	Myrtales	Myrtaceae	Thymptome		1
https://id.biodiversity.org.au/node/apni/2919233	<i>Pimelea pressii</i>	Meisn.	species	Plantae	Charophyta	Equisetopsida	Malvales	Thymelaeaceae	Pimelea		1
https://id.biodiversity.org.au/node/apni/2919433	<i>Sisymbrium orientale</i>	L.	species	Plantae	Charophyta	Equisetopsida	Brassicales	Brassicaceae	Sisymbrium	Wild Mustard	1
https://id.biodiversity.org.au/node/apni/2919584	<i>Eucalyptus orbifolia</i>	F. Muell.	species	Plantae	Charophyta	Equisetopsida	Myrtales	Myrtaceae	Eucalyptus	Disc Leaf Mallee	1
https://id.biodiversity.org.au/node/apni/2920270	<i>Chellanthes isophylla</i>	Pic. Serm.	species	Plantae	Charophyta	Equisetopsida	Peridaceae	Peridaceae	Chellanthes		1
https://id.biodiversity.org.au/node/apni/2920274	<i>Tragus australianus</i>	S.T. Blake	species	Plantae	Charophyta	Equisetopsida	Poales	Poaceae	Tragus	Wooly Cloak Fern	1
https://id.biodiversity.org.au/node/apni/2920274	<i>Eucalyptus ravidia</i>	L.A. S. Johnson & K.D. Hill	species	Plantae	Charophyta	Equisetopsida	Myrtales	Myrtaceae	Eucalyptus	Burr Grass	1
https://id.biodiversity.org.au/node/apni/2920280	<i>Thlasstonia gracillima</i>	(F. Muell. & Tate) Paul G. Wilson	species	Plantae	Charophyta	Equisetopsida	Asterales	Asteraceae	Thlasstonia		1
https://id.biodiversity.org.au/node/apni/2920333	<i>Sida calythemina</i>	J.Say ex DC.	species	Plantae	Charophyta	Equisetopsida	Malvales	Malvaceae	Sida		1
https://id.biodiversity.org.au/node/apni/2920325	<i>Hydrochlamys globifera</i>	A. Gray	species	Plantae	Charophyta	Equisetopsida	Asterales	Asteraceae	Hydrochlamys		1
https://id.biodiversity.org.au/node/apni/2920605	<i>Melaleuca johnsonii</i>	Craven	species	Plantae	Charophyta	Equisetopsida	Myrtales	Myrtaceae	Melaleuca		1
https://id.biodiversity.org.au/node/apni/2920632	<i>Stenopetalum salicola</i>	Keighery	species	Plantae	Charophyta	Equisetopsida	Brassicales	Brassicaceae	Stenopetalum		1
https://id.biodiversity.org.au/node/apni/2920777	<i>Patersonia rudis</i>	Endl.	species	Plantae	Charophyta	Equisetopsida	Asparagales	Indicaceae	Patersonia		1
https://id.biodiversity.org.au/node/apni/2920792	<i>Senna cardocephala</i>	(F. Muell.) Randell	species	Plantae	Charophyta	Equisetopsida	Fabales	Fabaceae	Senna	Hairy Flag	1
https://id.biodiversity.org.au/node/apni/2920998	<i>Kennedia prorepens</i>	(F. Muell.) F. Muell.	species	Plantae	Charophyta	Equisetopsida	Fabales	Fabaceae	Kennedia		1
https://id.biodiversity.org.au/node/apni/6888787	<i>Surreya dindira</i>	(R.Br.) R. Masson & C. K. Kadreit	species	Plantae	Charophyta	Equisetopsida	Caryophyllales	Amaranthaceae	Surreya	Mallee Hemichroa	1
https://id.biodiversity.org.au/node/apni/702675	<i>Olearia sp. Eremicola</i>	(Diels & Pritzl) s.n. (R.Br.) R. Masson & C. K. Kadreit	species	Plantae	Charophyta	Equisetopsida	Asterales	Asteraceae	Olearia		1
https://id.biodiversity.org.au/node/apni/7194281	<i>Euphorbia dummondii</i>	(Boiss.)	species	Plantae	Charophyta	Equisetopsida	Malpighiales	Euphorbiaceae	Euphorbia	Flat Spunge	1
https://id.biodiversity.org.au/node/apni/7910981	<i>Verticordia plumosa</i>	(Desf.) Druce	species	Plantae	Charophyta	Equisetopsida	Myrtales	Myrtaceae	Verticordia	Plumed Featherflower	1
https://id.biodiversity.org.au/node/apni/8465539	<i>Levenhookia dubia</i>	Sand.	species	Plantae	Charophyta	Equisetopsida	Asterales	Stylidiaceae	Levenhookia	Hairy Stylewart	1
https://id.biodiversity.org.au/node/apni/8655662	<i>Rhodanthe mangliei</i>	Lindl.	species	Plantae	Charophyta	Equisetopsida	Asterales	Asteraceae	Rhodanthe		1
https://id.biodiversity.org.au/node/apni/10055552	<i>Acadon integrifolium</i>	M.K. Hall	species	Plantae	Bryopsida	Bryopsida	Portales	Portaceae	Acadon		1
https://id.biodiversity.org.au/node/apni/10066192	<i>Campylopus clavatus</i>	Wilson	species	Plantae	Bryophyta	Bryopsida	Dicranales	Leucobryaceae	Campylopus		1
https://id.biodiversity.org.au/node/apni/10068703	<i>Crossidium gheebii</i>	(Broth.) Broth.	species	Plantae	Bryophyta	Bryopsida	Portiales	Portaceae	Crossidium		1
https://id.biodiversity.org.au/node/apni/10128935	<i>Gemmabryum dichotomum</i>	(Hedw.) J. R. Spence & H. P. Rams	species	Plantae	Bryophyta	Bryopsida	Bryales	Bryaceae	Gemmabryum		1
https://id.biodiversity.org.au/node/apni/6008187	<i>Labirynthomyces varius</i>	(Rodw.) Trautpe	species	Fungi	Ascomycota	Pezizomycetes	Pezizales	Tubraceae	Labirynthomyces		1
https://id.biodiversity.org.au/node/apni/6009235	<i>Amantia ochracea</i>	Genittli ex Bas.	species	Fungi	Basidiomycota	Agaricomycetes	Agaricales	Amanitaceae	Amantia	Suggested Common Name	1
https://id.biodiversity.org.au/node/apni/30085989	<i>Diploschistes conceptionsis</i>	Vahl.	species	Fungi	Ascomycota	Lecanomycetes	Ostropales	Thelotremataceae	Diploschistes		1
https://id.biodiversity.org.au/node/apni/30086149	<i>Fulgensia cranfieldii</i>	S.Y. Kondr. & M. Amelott	species	Fungi	Ascomycota	Lecanomycetes	Teleschistales	Teleschistaceae	Fulgensia		1
https://id.biodiversity.org.au/node/apni/30088396	<i>Xanthoparmelia baeromycetica</i>	Elk	species	Fungi	Ascomycota	Lecanomycetes	Lecanorales	Parmeliaceae	Xanthoparmelia		1
https://id.biodiversity.org.au/node/apni/30088940	<i>Xanthoparmelia cranfieldii</i>	Elk	species	Fungi	Ascomycota	Lecanomycetes	Lecanorales	Parmeliaceae	Xanthoparmelia		1
https://id.biodiversity.org.au/node/apni/30089657	<i>Xanthoparmelia schlidtaeformis</i>	Elk	species	Fungi	Ascomycota	Lecanomycetes	Lecanorales	Parmeliaceae	Xanthoparmelia		1
https://id.biodiversity.org.au/node/apni/30089063	<i>Xanthoparmelia nodulosa</i>	Elk	species	Fungi	Ascomycota	Lecanomycetes	Lecanorales	Parmeliaceae	Xanthoparmelia		1
https://id.biodiversity.org.au/node/apni/51252131	<i>Melaleuca macrocnichia</i>	Turcz.	species	Plantae	Charophyta	Equisetopsida	Myrtales	Myrtaceae	Melaleuca		1
https://id.biodiversity.org.au/node/apni/51267241	<i>Arctotheca calendula</i>	(L.) K. Lewin	species	Plantae	Charophyta	Equisetopsida	Asterales	Asteraceae	Arctotheca	African Marigold	1
https://id.biodiversity.org.au/node/apni/51268682	<i>Notisia intonsa</i>	(S. Moore) P. S. Short	species	Plantae	Charophyta	Equisetopsida	Asterales	Asteraceae	Notisia		1
https://id.biodiversity.org.au/node/apni/51268825	<i>Podolepis aristata</i>	Benth.	species	Plantae	Charophyta	Equisetopsida	Asterales	Asteraceae	Podolepis		1
https://id.biodiversity.org.au/node/apni/51269001	<i>Pogonolepis stricta</i>	Steetz	species	Plantae	Charophyta	Equisetopsida	Asterales	Asteraceae	Pogonolepis		1
https://id.biodiversity.org.au/node/apni/51270981	<i>Callitris columellaris</i>	F. Muell.	species	Plantae	Charophyta	Equisetopsida	Piniales	Cupressaceae	Callitris	White Cypress	1
https://id.biodiversity.org.au/node/apni/51271085	<i>Drosera verrucosa</i>	species	Plantae	Charophyta	Equisetopsida	Piniales	Cupressaceae	Callitris	Mallee Pine	1	
https://id.biodiversity.org.au/node/apni/51283580	<i>Drosera macrantha</i>	Endl.	species	Plantae	Charophyta	Equisetopsida	Piniales	Droseraceae	Drosera	Bridal Rainbow	1
https://id.biodiversity.org.au/node/apni/51285907	<i>Acacia rigens</i>	F. Muell. ex Benth.	species	Plantae	Charophyta	Equisetopsida	Asparagales	Fabaceae	Patersonia		1
https://id.biodiversity.org.au/node/apni/51287060	<i>Acacia rigens</i>	A. Cunn. ex G. Don	species	Plantae	Charophyta	Equisetopsida	Fabales	Fabaceae	Acacia	Needle Wattle	1
https://id.biodiversity.org.au/node/apni/51287883	<i>Cyanostegia lanceolata</i>	Turcz.	species	Plantae	Charophyta	Equisetopsida	Lamiales	Lamiaceae	Cyanostegia	Tinsel Flower	1
https://id.biodiversity.org.au/node/apni/51288244	<i>Oranthera toruosa</i>	(D. A. Hebb.) J. C. S. P. Foster & B. J. C.	species	Plantae	Charophyta	Equisetopsida	Gemmatiales	Loganiaceae	Oranthera		1
https://id.biodiversity.org.au/node/apni/51290059	<i>Eucalyptus subangusta</i>	(Blakey) Brooker & Hopper	species	Plantae	Charophyta	Equisetopsida	Myrtales	Myrtaceae	Eucalyptus		1
https://id.biodiversity.org.au/node/apni/51293391	<i>Grevillea nodosissima</i>	I. M. Turner	species	Plantae	Charophyta	Equisetopsida	Proteales	Proteaceae	Grevillea		1
https://id.biodiversity.org.au/node/apni/51293978	<i>Asterolasia squamuligera</i>	(Hook.) Benth.	species	Plantae	Charophyta	Equisetopsida	Sapindales	Rutaceae	Asterolasia		1
https://id.biodiversity.org.au/node/apni/51300148	<i>Hakea mesmeriana</i>	F. Muell. & T. Aie	species	Plantae	Charophyta	Equisetopsida	Asterales	Goodeniaceae	Goodenia		1
https://id.biodiversity.org.au/node/apni/51300180	<i>Hakea mesmeriana</i>	Klippst	species	Plantae	Charophyta	Equisetopsida	Proteales	Proteaceae	Hakea		1
https://id.biodiversity.org.au/node/apni/51302936	<i>Lytium hypsophrida</i>	L.	species	Plantae	Charophyta	Equisetopsida	Myrtales	Lytiraceae	Lytium	Hyssop Loosestrife	1
https://id.biodiversity.org.au/node/apni/51302276	<i>Eremaea pauciflora</i>	(Endl.) Druce	species	Plantae	Charophyta	Equisetopsida	Myrtales	Myrtaceae	Eremaea		1
https://id.biodiversity.org.au/node/apni/51311174	<i>Hysterbaeckea ochropetala</i>	(F. Muell.) Fyfe	species	Plantae	Charophyta	Equisetopsida	Myrtales	Myrtaceae	Hysterbaeckea		1
https://id.biodiversity.org.au/node/apni/51311528	<i>Roepora tetrapeta</i>	(H. Eichler ex F. M. Barker) Baker	species	Plantae	Charophyta	Equisetopsida	Zygophyllales	Zygophyllaceae	Roepora		1
https://id.biodiversity.org.au/node/apni/51399088	<i>Caladenia honisteri</i>	Hopper & A. P. Br.	species	Plantae	Charophyta	Equisetopsida	Asparagales	Orchidaceae	Caladenia	Cream Spider Orchid	1
https://id.biodiversity.org.au/node/apni/51406628	<i>Microtis granulicula</i>	R. J. Bates	species	Plantae	Charophyta	Equisetopsida	Asparagales	Orchidaceae	Microtis	Granite Mignonette Orchid	1
https://id.biodiversity.org.au/node/apni/51412234	<i>Pterostylis nana</i>	R. Br.	species	Plantae	Charophyta	Equisetopsida	Asparagales	Orchidaceae	Pterostylis	Dwarf Greenhood	1
https://id.biodiversity.org.au/node/apni/51412288	<i>Pterostylis picta</i>	M. A. Clem.	species	Plantae	Charophyta	Equisetopsida	Asparagales	Orchidaceae	Pterostylis	Painted Rufous Greenhood	1

Species	Species Name	Scientific Name	Taxon Rank	Kingdom	Phylum	Class	Order	Family	Genus	Vernacular Name	Number of records
https://id.biodiversity.org.au/taxon/apni/51412310	<i>Pterostylis rufa</i>	R.Br.	species	Plantae	Charophyta	Equisetopsida	Asparagales	Orchidaceae	<i>Pterostylis</i>	Rufous Greenhood	1
https://id.biodiversity.org.au/taxon/apni/51412320	<i>Pterostylis scabra</i>	Lindl.	species	Plantae	Charophyta	Equisetopsida	Asparagales	Orchidaceae	<i>Pterostylis</i>	Green-veined Shell Orchid	1
https://id.biodiversity.org.au/taxon/apni/51412426	<i>Thelymitra antennifera</i>	(Lindl.) Hook. f.	species	Plantae	Charophyta	Equisetopsida	Asparagales	Orchidaceae	<i>Thelymitra</i>	Lemon-scented Sun Orch	1
https://id.biodiversity.org.au/taxon/itc:hen/90232084	<i>Jackelkia ekrii</i>	(S.Y.Kondr. & Kármáret) S.Y.Ko	species	Fungi	Ascomycota	Lecanormycetes	Teloschistales	Teloschistaceae	<i>Jackelkia</i>		1

APPENDIX 3

Protected Matters Search Tool Report



Australian Government

Department of Climate Change, Energy,
the Environment and Water

EPBC Act Protected Matters Report

This report provides general guidance on matters of national environmental significance and other matters protected by the EPBC Act in the area you have selected. Please see the caveat for interpretation of information provided here.

Report created: 19-Dec-2023

[Summary](#)

[Details](#)

[Matters of NES](#)

[Other Matters Protected by the EPBC Act](#)

[Extra Information](#)

[Caveat](#)

[Acknowledgements](#)

Summary

Matters of National Environment Significance

This part of the report summarises the matters of national environmental significance that may occur in, or may relate to, the area you nominated. Further information is available in the detail part of the report, which can be accessed by scrolling or following the links below. If you are proposing to undertake an activity that may have a significant impact on one or more matters of national environmental significance then you should consider the [Administrative Guidelines on Significance](#).

World Heritage Properties:	None
National Heritage Places:	1
Wetlands of International Importance (Ramsar)	None
Great Barrier Reef Marine Park:	None
Commonwealth Marine Area:	None
Listed Threatened Ecological Communities:	None
Listed Threatened Species:	10
Listed Migratory Species:	6

Other Matters Protected by the EPBC Act

This part of the report summarises other matters protected under the Act that may relate to the area you nominated. Approval may be required for a proposed activity that significantly affects the environment on Commonwealth land, when the action is outside the Commonwealth land, or the environment anywhere when the action is taken on Commonwealth land. Approval may also be required for the Commonwealth or Commonwealth agencies proposing to take an action that is likely to have a significant impact on the environment anywhere.

The EPBC Act protects the environment on Commonwealth land, the environment from the actions taken on Commonwealth land, and the environment from actions taken by Commonwealth agencies. As heritage values of a place are part of the 'environment', these aspects of the EPBC Act protect the Commonwealth Heritage values of a Commonwealth Heritage place. Information on the new heritage laws can be found at <https://www.dcceew.gov.au/parks-heritage/heritage>

A [permit](#) may be required for activities in or on a Commonwealth area that may affect a member of a listed threatened species or ecological community, a member of a listed migratory species, whales and other cetaceans, or a member of a listed marine species.

Commonwealth Lands:	None
Commonwealth Heritage Places:	None
Listed Marine Species:	9
Whales and Other Cetaceans:	None
Critical Habitats:	None
Commonwealth Reserves Terrestrial:	None
Australian Marine Parks:	None
Habitat Critical to the Survival of Marine Turtles:	None

Extra Information

This part of the report provides information that may also be relevant to the area you have

State and Territory Reserves:	None
Regional Forest Agreements:	None
Nationally Important Wetlands:	None
EPBC Act Referrals:	4
Key Ecological Features (Marine):	None
Biologically Important Areas:	None
Bioregional Assessments:	None
Geological and Bioregional Assessments:	None

Details

Matters of National Environmental Significance

National Heritage Places [\[Resource Information \]](#)

Name	State	Legal Status	Buffer Status
Historic			
Goldfields Water Supply Scheme, Western Australia	WA	Listed place	In buffer area only

Listed Threatened Species [\[Resource Information \]](#)

Status of Conservation Dependent and Extinct are not MNES under the EPBC Act.
Number is the current name ID.

Scientific Name	Threatened Category	Presence Text	Buffer Status
-----------------	---------------------	---------------	---------------

BIRD

[Aphelocephala leucopsis](#)

Southern Whiteface [529]	Vulnerable	Species or species habitat likely to occur within area	In feature area
--------------------------	------------	--	-----------------

[Calidris ferruginea](#)

Curlew Sandpiper [856]	Critically Endangered	Species or species habitat may occur within area	In feature area
------------------------	-----------------------	--	-----------------

[Falco hypoleucos](#)

Grey Falcon [929]	Vulnerable	Species or species habitat may occur within area	In feature area
-------------------	------------	--	-----------------

[Leipoa ocellata](#)

Malleefowl [934]	Vulnerable	Species or species habitat known to occur within area	In feature area
------------------	------------	---	-----------------

[Pezoporus occidentalis](#)

Night Parrot [59350]	Endangered	Species or species habitat may occur within area	In feature area
----------------------	------------	--	-----------------

MAMMAL

[Dasyurus geoffroi](#)

Chuditch, Western Quoll [330]	Vulnerable	Species or species habitat may occur within area	In feature area
-------------------------------	------------	--	-----------------

PLANT

Scientific Name	Threatened Category	Presence Text	Buffer Status
Banksia sphaerocarpa var. dolichostyla Ironcaps Banksia, Ironcap Banksia [10518]	Vulnerable	Species or species habitat may occur within area	In feature area
Dasymalla axillaris Native Foxglove [38829]	Critically Endangered	Species or species habitat may occur within area	In feature area
Daviesia microcarpa Norseman Pea [56766]	Endangered	Species or species habitat likely to occur within area	In feature area
Eremophila viscida Varnish Bush [2394]	Endangered	Species or species habitat may occur within area	In feature area

Listed Migratory Species [\[Resource Information \]](#)

Scientific Name	Threatened Category	Presence Text	Buffer Status
Migratory Marine Birds			
Apus pacificus Fork-tailed Swift [678]		Species or species habitat likely to occur within area	In feature area
Migratory Terrestrial Species			
Motacilla cinerea Grey Wagtail [642]		Species or species habitat may occur within area	In feature area
Migratory Wetlands Species			
Actitis hypoleucos Common Sandpiper [59309]		Species or species habitat may occur within area	In feature area
Calidris acuminata Sharp-tailed Sandpiper [874]		Species or species habitat may occur within area	In feature area
Calidris ferruginea Curlew Sandpiper [856]	Critically Endangered	Species or species habitat may occur within area	In feature area
Calidris melanotos Pectoral Sandpiper [858]		Species or species habitat may occur within area	In feature area

Other Matters Protected by the EPBC Act

Listed Marine Species			[Resource Information]
Scientific Name	Threatened Category	Presence Text	Buffer Status
Bird			
Actitis hypoleucos Common Sandpiper [59309]		Species or species habitat may occur within area	In feature area
Apus pacificus Fork-tailed Swift [678]		Species or species habitat likely to occur within area overfly marine area	In feature area
Bubulcus ibis as Ardea ibis Cattle Egret [66521]		Species or species habitat may occur within area overfly marine area	In feature area
Calidris acuminata Sharp-tailed Sandpiper [874]		Species or species habitat may occur within area	In feature area
Calidris ferruginea Curlew Sandpiper [856]	Critically Endangered	Species or species habitat may occur within area overfly marine area	In feature area
Calidris melanotos Pectoral Sandpiper [858]		Species or species habitat may occur within area overfly marine area	In feature area
Chalcites osculans as Chrysococcyx osculans Black-eared Cuckoo [83425]		Species or species habitat likely to occur within area overfly marine area	In feature area
Merops ornatus Rainbow Bee-eater [670]		Species or species habitat may occur within area overfly marine area	In feature area

Scientific Name	Threatened Category	Presence Text	Buffer Status
Motacilla cinerea Grey Wagtail [642]		Species or species habitat may occur within area overfly marine area	In feature area

Extra Information

EPBC Act Referrals				[Resource Information]
Title of referral	Reference	Referral Outcome	Assessment Status	Buffer Status
Parker Range Mt Caudan Iron Ore Haul Road Proposal	2021/8955		Post-Approval	In buffer area only
Controlled action				
Goldfields Water Supply Scheme Project	2019/8547	Controlled Action	Post-Approval	In buffer area only
Nava-1 Cable System	2001/510	Controlled Action	Completed	In buffer area only
Not controlled action				
Improving rabbit biocontrol: releasing another strain of RHDV, sthrn two thirds of Australia	2015/7522	Not Controlled Action	Completed	In feature area

Caveat

1 PURPOSE

This report is designed to assist in identifying the location of matters of national environmental significance (MNES) and other matters protected by the Environment Protection and Biodiversity Conservation Act 1999 (Cth) (EPBC Act) which may be relevant in determining obligations and requirements under the EPBC Act.

The report contains the mapped locations of:

- World and National Heritage properties;
- Wetlands of International and National Importance;
- Commonwealth and State/Territory reserves;
- distribution of listed threatened, migratory and marine species;
- listed threatened ecological communities; and
- other information that may be useful as an indicator of potential habitat value.

2 DISCLAIMER

This report is not intended to be exhaustive and should only be relied upon as a general guide as mapped data is not available for all species or ecological communities listed under the EPBC Act (see below). Persons seeking to use the information contained in this report to inform the referral of a proposed action under the EPBC Act should consider the limitations noted below and whether additional information is required to determine the existence and location of MNES and other protected matters.

Where data are available to inform the mapping of protected species, the presence type (e.g. known, likely or may occur) that can be determined from the data is indicated in general terms. It is the responsibility of any person using or relying on the information in this report to ensure that it is suitable for the circumstances of any proposed use. The Commonwealth cannot accept responsibility for the consequences of any use of the report or any part thereof. To the maximum extent allowed under governing law, the Commonwealth will not be liable for any loss or damage that may be occasioned directly or indirectly through the use of, or reliance

3 DATA SOURCES

Threatened ecological communities

For threatened ecological communities where the distribution is well known, maps are generated based on information contained in recovery plans, State vegetation maps and remote sensing imagery and other sources. Where threatened ecological community distributions are less well known, existing vegetation maps and point location data are used to produce indicative distribution maps.

Threatened, migratory and marine species

Threatened, migratory and marine species distributions have been discerned through a variety of methods. Where distributions are well known and if time permits, distributions are inferred from either thematic spatial data (i.e. vegetation, soils, geology, elevation, aspect, terrain, etc.) together with point locations and described habitat; or modelled (MAXENT or BIOCLIM habitat modelling) using

Where little information is available for a species or large number of maps are required in a short time-frame, maps are derived either from 0.04 or 0.02 decimal degree cells; by an automated process using polygon capture techniques (static two kilometre grid cells, alpha-hull and convex hull); or captured manually or by using topographic features (national park boundaries, islands, etc.).

In the early stages of the distribution mapping process (1999-early 2000s) distributions were defined by degree blocks, 100K or 250K map sheets to rapidly create distribution maps. More detailed distribution mapping methods are used to update these distributions

4 LIMITATIONS

The following species and ecological communities have not been mapped and do not appear in this report:

- threatened species listed as extinct or considered vagrants;
- some recently listed species and ecological communities;
- some listed migratory and listed marine species, which are not listed as threatened species; and
- migratory species that are very widespread, vagrant, or only occur in Australia in small numbers.

The following groups have been mapped, but may not cover the complete distribution of the species:

- listed migratory and/or listed marine seabirds, which are not listed as threatened, have only been mapped for recorded
- seals which have only been mapped for breeding sites near the Australian continent

The breeding sites may be important for the protection of the Commonwealth Marine environment.

Refer to the metadata for the feature group (using the Resource Information link) for the currency of the information.

Acknowledgements

This database has been compiled from a range of data sources. The department acknowledges the following custodians who have contributed valuable data and advice:

- [-Office of Environment and Heritage, New South Wales](#)
- [-Department of Environment and Primary Industries, Victoria](#)
- [-Department of Primary Industries, Parks, Water and Environment, Tasmania](#)
- [-Department of Environment, Water and Natural Resources, South Australia](#)
- [-Department of Land and Resource Management, Northern Territory](#)
- [-Department of Environmental and Heritage Protection, Queensland](#)
- [-Department of Parks and Wildlife, Western Australia](#)
- [-Environment and Planning Directorate, ACT](#)
- [-Birdlife Australia](#)
- [-Australian Bird and Bat Banding Scheme](#)
- [-Australian National Wildlife Collection](#)
- [-Natural history museums of Australia](#)
- [-Museum Victoria](#)
- [-Australian Museum](#)
- [-South Australian Museum](#)
- [-Queensland Museum](#)
- [-Online Zoological Collections of Australian Museums](#)
- [-Queensland Herbarium](#)
- [-National Herbarium of NSW](#)
- [-Royal Botanic Gardens and National Herbarium of Victoria](#)
- [-Tasmanian Herbarium](#)
- [-State Herbarium of South Australia](#)
- [-Northern Territory Herbarium](#)
- [-Western Australian Herbarium](#)
- [-Australian National Herbarium, Canberra](#)
- [-University of New England](#)
- [-Ocean Biogeographic Information System](#)
- [-Australian Government, Department of Defence Forestry Corporation, NSW](#)
- [-Geoscience Australia](#)
- [-CSIRO](#)
- [-Australian Tropical Herbarium, Cairns](#)
- [-eBird Australia](#)
- [-Australian Government – Australian Antarctic Data Centre](#)
- [-Museum and Art Gallery of the Northern Territory](#)
- [-Australian Government National Environmental Science Program](#)
- [-Australian Institute of Marine Science](#)
- [-Reef Life Survey Australia](#)
- [-American Museum of Natural History](#)
- [-Queen Victoria Museum and Art Gallery, Inveresk, Tasmania](#)
- [-Tasmanian Museum and Art Gallery, Hobart, Tasmania](#)
- [-Other groups and individuals](#)

The Department is extremely grateful to the many organisations and individuals who provided expert advice and information on numerous draft distributions.

Please feel free to provide feedback via the [Contact us](#) page.

[© Commonwealth of Australia](#)

Department of Climate Change, Energy, the Environment and Water

GPO Box 3090

Canberra ACT 2601 Australia

+61 2 6274 1111

APPENDIX 4

Conservation Codes

Conservation Codes for Western Australian Flora and Fauna

Threatened, Extinct and Specially Protected fauna or flora are species which have been adequately searched for and are deemed to be, in the wild, threatened, extinct or in need of special protection, and have been gazetted as such.

The lists of Threatened, Extinct and Specially Protected species are listed under Part 2 of the Biodiversity Conservation Act 2016.

Categories of Threatened, Extinct and Specially Protected fauna and flora are:

T Threatened species

Listed by order of the Minister as Threatened in the category of critically endangered, endangered or vulnerable under section 19(1), or is a rediscovered species to be regarded as threatened species under section 26(2) of the *Biodiversity Conservation Act 2016* (BC Act).

Threatened fauna is the species of fauna that are listed as critically endangered, endangered or vulnerable threatened species.

Threatened flora is the species of flora that are listed as critically endangered, endangered or vulnerable threatened species.

The assessment of the conservation status of threatened species is in accordance with the BC Act listing criteria and the requirements of Ministerial Guideline (Number 1) and Ministerial Guideline (Number 2) that adopts the use of the International Union for Conservation of Nature (IUCN) Red List of Threatened Species Categories and Criteria 4, and is based on the national distribution of the species.

CR Critically endangered species

Threatened species considered to be *“facing an extremely high risk of extinction in the wild in the immediate future, as determined in accordance with criteria set out in the ministerial guidelines”*.

Listed as critically endangered under section 19(1)(a) of the BC Act in accordance with the criteria set out in section 20 and the ministerial guidelines.

EN Endangered species

Threatened species considered to be *“facing a very high risk of extinction in the wild in the near future, as determined in accordance with criteria set out in the ministerial guidelines”*.

Listed as endangered under section 19(1)(b) of the BC Act in accordance with the criteria set out in section 21 and the ministerial guidelines.

VU Vulnerable species

Threatened species considered to be *“facing a high risk of extinction in the wild in the medium-term future, as determined in accordance with criteria set out in the ministerial guidelines”*.

Listed as vulnerable under section 19(1)(c) of the BC Act in accordance with the criteria set out in section 22 and the ministerial guidelines.

Extinct Species

EX Presumed extinct species

Species where “*there is no reasonable doubt that the last member of the species has died*”, and listing is otherwise in accordance with the ministerial guidelines (section 24 of the BC Act).

EW Extinct in the wild species

Species that “*is known only to survive in cultivation, in captivity or as a naturalised population well outside its past range; and it has not been recorded in its known habitat or expected habitat, at appropriate seasons, anywhere in its past range, despite surveys over a time frame appropriate to its life cycle and form*”, and listing is otherwise in accordance with the ministerial guidelines (section 25 of the BC Act).

Currently there are no threatened fauna or threatened flora species listed as extinct in the wild. If listing of a species as extinct in the wild occurs, then a schedule will be added to the applicable notice.

Specially protected species

Listed by order of the Minister as specially protected under section 13(1) of the BC Act. Meeting one or more of the following categories: species of special conservation interest; migratory species; cetaceans; species subject to international agreement; or species otherwise in need of special protection.

Species that are listed as threatened species (critically endangered, endangered or vulnerable) or extinct species under the BC Act cannot also be listed as Specially Protected species.

MI Migratory species

Fauna that periodically or occasionally visit Australia or an external Territory or the exclusive economic zone; or the species is subject of an international agreement that relates to the protection of migratory species and that binds the Commonwealth; and listing is otherwise in accordance with the ministerial guidelines (section 15 of the BC Act).

Includes birds that are subject to an agreement between the government of Australia and the governments of Japan (JAMBA), China (CAMBA) and The Republic of Korea (ROKAMBA), and fauna subject to the Convention on the Conservation of Migratory Species of Wild Animals (Bonn Convention), an environmental treaty under the United Nations Environment Program. Migratory species listed under the BC Act are a subset of the migratory animals, that are known to visit Western Australia, protected under the international agreements or treaties, excluding species that are listed as Threatened species.

CD Species of special conservation interest (conservation dependent fauna)

Fauna of special conservation need being species dependent on ongoing conservation intervention to prevent it becoming eligible for listing as threatened, and listing is otherwise in accordance with the ministerial guidelines (section 14 of the BC Act).

Currently only fauna are listed as species of special conservation interest.

OS Other specially protected species

Fauna otherwise in need of special protection to ensure their conservation, and listing is otherwise in accordance with the ministerial guidelines (section 18 of the BC Act).

Currently only fauna are listed as species otherwise in need of special protection.

P Priority species

Priority is not a listing category under the BC Act.

All fauna and flora are protected in WA following the provisions in Part 10 of the BC Act. The protection applies even when a species is not listed as threatened or specially protected, and regardless of land tenure (State managed land (Crown land), private land, or Commonwealth land).

Species that may possibly be threatened species that do not meet the criteria for listing under the BC Act because of insufficient survey or are otherwise data deficient, are added to the Priority Fauna or Priority Flora Lists under Priorities 1, 2 or 3. These three categories are ranked in order of prioritisation for survey and evaluation of conservation status so that consideration can be given to potential listing as threatened.

Species that are adequately known, meet criteria for near threatened, or are rare but not threatened, or that have been recently removed from the threatened species list or conservation dependent or other specially protected fauna lists for other than taxonomic reasons, are placed in Priority 4. These species require regular monitoring.

Assessment of priority status is based on the Western Australian distribution of the species, unless the distribution in WA is part of a contiguous population extending into adjacent States, as defined by the known spread of locations.

Priority 1: Poorly-known species

Species that are known from one or a few locations (generally five or less) which are potentially at risk. All occurrences are either: very small; or on lands not managed for conservation, for example, agricultural or pastoral lands, urban areas, road and rail reserves, gravel reserves and active mineral leases; or otherwise under threat of habitat destruction or degradation.

Species may be included if they are comparatively well known from one or more locations but do not meet adequacy of survey requirements for threatened listing and appear to be under immediate threat from known threatening processes. These species are in urgent need of further survey.

Priority 2: Poorly-known species

Species that are known from one or a few locations (generally five or less), some of which are on lands managed primarily for nature conservation, for example, national parks, conservation parks, nature reserves and other lands with secure tenure being managed for conservation.

Species may be included if they are comparatively well known from one or more locations but do not meet adequacy of survey requirements for threatened listing and appear to be under threat from known threatening processes. These species are in urgent need of further survey.

Priority 3: Poorly-known species

Species that are known from several locations and the species does not appear to be under imminent threat or from few but widespread locations with either large population size or significant remaining areas of apparently suitable habitat, much of it not under imminent threat.

Species may be included if they are comparatively well known from several locations but do not meet adequacy of survey requirements and known threatening processes exist that could affect them. These species need further survey.

Priority 4: Rare, Near Threatened and other species in need of monitoring

- (a) Rare. Species that are considered to have been adequately surveyed, or for which sufficient knowledge is available, and that are considered not currently threatened or in need of special protection but could be if present circumstances change. These species are usually represented on conservation lands.
- (b) Near Threatened. Species that are considered to have been adequately surveyed and that are close to qualifying for vulnerable but are not listed as a conservation dependent specially protected species.
- (c) Species that have been removed from the list of threatened species or lists of conservation dependent or other specially protected species, during the past five years for reasons other than taxonomy.
- (d) Other species in need of monitoring.

Western Australian Ecological Communities

Threatened Ecological Communities

The BC Act provides for the statutory listing of threatened ecological communities (TECs) by the Minister.

Presumed Totally Destroyed (PD)

An ecological community that has been adequately searched for but for which no representative occurrences have been located. The community has been found to be totally

destroyed or so extensively modified throughout its range that no occurrence of it is likely to recover its species composition and/or structure in the foreseeable future.

Critically Endangered (CR)

An ecological community that has been adequately surveyed and found to have been subject to a major contraction in area and/or that was originally of limited distribution and is facing severe modification or destruction throughout its range in the immediate future, or is already severely degraded throughout its range but capable of being substantially restored or rehabilitated.

Endangered (EN)

An ecological community that has been adequately surveyed and found to have been subject to a major contraction in area and/or was originally of limited distribution and is in danger of significant modification throughout its range or severe modification or destruction over most of its range in the near future.

Vulnerable (VU)

An ecological community that has been adequately surveyed and is found to be declining and/or has declined in distribution and/or condition and whose ultimate security has not yet been assured and/or a community that is still widespread but is believed likely to move into a category of higher threat in the near future if threatening processes continue or begin operating throughout its range.

Priority Ecological Communities

Possible threatened ecological communities that do not meet survey criteria or that are not adequately defined are added to the Priority Ecological Community List under priorities 1, 2 and 3. These three categories are ranked in order of priority for survey and/or definition of the community. Ecological communities that are adequately known, and are rare but not threatened or meet criteria for Near Threatened, or that have been recently removed from the threatened list, are placed in Priority 4. These ecological communities require regular monitoring. Conservation Dependent ecological communities are placed in Priority 5.

Priority One: Poorly-known ecological communities

Ecological communities that are known from very few occurrences with a very restricted distribution (generally ≤ 5 occurrences or a total area of ≤ 100 ha).

Occurrences are believed to be under threat either due to limited extent, or being on lands under immediate threat (e.g. within agricultural or pastoral lands, urban areas, active mineral leases) or for which current threats exist. May include communities with occurrences on protected lands. Communities may be included if they are comparatively well-known from one or more localities but do not meet adequacy of survey requirements, and/or are not well defined, and appear to be under immediate threat from known threatening processes across their range.

Priority Two: Poorly-known ecological communities

Communities that are known from few occurrences with a restricted distribution (generally ≤ 10 occurrences or a total area of ≤ 200 ha). At least some occurrences are not believed to be under immediate threat (within approximately 10 years) of destruction or degradation. Communities may be included if they are comparatively well known from one or more localities but do not meet adequacy of survey requirements, and/or are not well defined, and appear to be under threat from known threatening processes.

Priority Three: Poorly known ecological communities

- (i) Communities that are known from several to many occurrences, a significant number or area of which are not under threat of habitat destruction or degradation or:
- (ii) communities known from a few widespread occurrences, which are either large or with significant remaining areas of habitat in which other occurrences may occur, much of it not under imminent threat (within approximately 10 years), or;
- (iii) munities made up of large, and/or widespread occurrences, that may or may not be represented in the reserve system, but are under threat of modification across much of their range from processes such as grazing by domestic and/or feral stock, inappropriate fire regimes, clearing, hydrological change etc.

Communities may be included if they are comparatively well known from several localities but do not meet adequacy of survey requirements and/or are not well defined, and known threatening processes exist that could affect them.

Priority Four: Ecological communities that are adequately known, rare but not threatened or meet criteria for Near Threatened, or that have been recently removed from the threatened list. These communities require regular monitoring.

- (i) Rare. Ecological communities known from few occurrences that are considered to have been adequately surveyed, or for which sufficient knowledge is available, and that are considered not currently threatened or in need of special protection, but could be if present circumstances change. These communities are usually represented on conservation lands.
- (ii) Near Threatened. Ecological communities that are considered to have been adequately surveyed and that do not qualify for Conservation Dependent, but that are close to qualifying for a higher threat category.
- (iii) Ecological communities that have been removed from the list of threatened communities during the past five years.

Priority Five: Conservation Dependent ecological communities

Ecological communities that are not threatened but are subject to a specific conservation program, the cessation of which would result in the community becoming threatened within five years.

Commonwealth of Australia Conservation Codes

Threatened Flora and Fauna

Threatened fauna and flora may be listed under Section 178 of the *Environment Protection and Biodiversity Conservation Act 1999* (EPBC Act) in any one of the following six categories:

Extinct

A native species is eligible to be included in the extinct category at a particular time if, at that time, there is no reasonable doubt that the last member of the species has died.

Extinct in the wild

A native species is eligible to be included in the extinct in the wild category at a particular time if, at that time:

- a) it is known only to survive in cultivation, in captivity or as a naturalised population well outside its past range; or
- b) it has not been recorded in its known and/or expected habitat, at appropriate seasons, anywhere in its past range, despite exhaustive surveys over a time frame appropriate to its life cycle and form.

Critically endangered

A taxon is Critically Endangered when the best available evidence indicates that it meets any of the five criteria for the category identified in Part 7.01 of the EPBC Regulations, and it is therefore considered to be facing an extremely high risk of extinction in the wild.

Endangered

A taxon is Endangered when the best available evidence indicates that it meets any of the five criteria for the category identified in Part 7.01 of the EPBC Regulations, and it is therefore considered to be facing a very high risk of extinction in the wild.

Vulnerable

A taxon is Vulnerable when the best available evidence indicates that it meets any of the five criteria for the category identified in Part 7.01 of the EPBC Regulations, and it is therefore considered to be facing a high risk of extinction in the wild.

Conservation dependent

A native species is eligible to be included in the conservation dependent category at a particular time if, at that time:

- a) the species is the focus of a specific conservation program the cessation of which would result in the species becoming vulnerable, endangered or critically endangered; or
- b) the following subparagraphs are satisfied:
 - i. the species is a species of fish;

- ii. the species is the focus of a plan of management that provides for management actions necessary to stop the decline of, and support the recovery of, the species so that its chances of long term survival in nature are maximised;
- iii. the plan of management is in force under a law of the Commonwealth or of a State or Territory;
- iv. cessation of the plan of management would adversely affect the conservation status of the species.

The EPBC Act does not provide for listing in a data deficient category. Where sufficient data (evidence) is unavailable to allow assessment by the Threatened Species Scientific Committee against the criteria for listing, the species are found to be ineligible. A recommendation is made to the Minister to not include the species in any category under the EPBC Act. For reasons of transparency and to inform future research, the Threatened Species Scientific Committee publishes the names of those species found to be data deficient. As data deficient is not a listing category under the EPBC Act, this has no statutory implications and the species is not considered to be listed under the EPBC Act.

Threatened Ecological Communities

Threatened Ecological communities under the EPBC Act are listed in three categories.

Critically endangered

If, at that time, an ecological community is facing an extremely high risk of extinction in the wild in the immediate future (indicative timeframe being the next 10 years).

Endangered

If, at that time, an ecological community is not critically endangered but is facing a very high risk of extinction in the wild in the near future (indicative timeframe being the next 20 years).

Vulnerable

If, at that time, an ecological community is not critically endangered or endangered, but is facing a high risk of extinction in the wild in the medium-term future (indicative timeframe being the next 50 years).

APPENDIX 5
Flora Species List

SOUTHERN CROSS WIND FARM - FLORA LIST 2023

* = introduced species

MONOCOTYLEDONAE

ASPARAGACEAE

Lomandra collina

Thysanotus patersonii

BORYACEAE

Borya sphaerocephala

CYPERACEAE

Lepidosperma sp.

HEMEROCALLIDACEAE

Dianella revoluta var. *divaricata*

POACEAE

Aristida contorta

Austrostipa elegantissima

**Avena fatua*

Bromus arenarius

**Lolium perenne*

Triodia pungens

DICOTYLEDONAE

AIZOACEAE

**Mesembryanthemum nodiflorum*

AMARANTHACEAE

Ptilotus obovatus

ASTERACEAE

Angianthus tomentosus

Brachyscome pusilla

**Cirsium vulgare*

Lawrencella rosea

Olearia muelleri

Panaetia lessonii

Siemssenia capillaris

**Sonchus oleraceus*

**Taraxacum officinale*

Waitzia acuminata

BRASSICACEAE

**Carrichtera annua*

**Raphanus raphanistrum*

CASUARINACEAE

Allocasuarina huegeliana

CHENOPODIACEAE

Atriplex nummularia

Atriplex vesicaria

Maireana brevifolia

Maireana georgei

Maireana sedifolia

Rhagodia drummondii

Sclerolaena densiflora

Sclerolaena eriacantha

DILLENIACEAE

Hibbertia glomerosa

EUPHORBIACEAE

Beyeria cygnorum

FABACEAE

Acacia acuminata

Acacia enervia subsp. *explicata*

Acacia erinacea

Acacia merrallii

Acacia nigripilosa subsp. *nigripilosa*

Bossiaea walkeri

Senna artemisioides subsp. *filifolia*

GOODENIACEAE

Dampiera lavandulacea

Scaevola spinescens

MYRTACEAE

Eucalyptus calycogona subsp. *calycogona*

Eucalyptus corrugata

Eucalyptus loxophleba subsp. *lissophloia*

Eucalyptus loxophleba subsp. *loxophleba*

Eucalyptus salmonophloia

Eucalyptus spathulata subsp. *spathulata*

Eucalyptus yilgarnensis

Leptospermopsis roei

Melaleuca adnata

Melaleuca hamata

Melaleuca lanceolata

Melaleuca lateriflora

Melaleuca laxiflora

POLYGALACEAE

Comesperma integerrimum

PROTEACEAE

Grevillea hookeriana subsp. *apiciloba*

RUTACEAE

Phebalium sp.

SANTALACEAE

Exocarpos aphyllus

Santalum acuminatum

SAPINDACEAE

Dodonaea adenophora

SCROPHULARIACEAE

Eremophila ionantha

Eremophila oppositifolia

Eremophila scoparia

SOLANACEAE

Solanum lasiophyllum

ZYGOPHLLACEAE

Roepera apiculata

APPENDIX 6

Quadrat Data

QUADRAT SC 1

50 731704 E 6533855 N

Vegetation: *Eucalyptus salmonophloia* Low Woodland over *Eremophila scoparia*/*E. oppositifolia* Low Shrubland

Condition: Good

Soil Type: Orange sandy loam

Landform: Flat

Date: 28.9.23

Recorder: Paul van der Moezel



QUADRAT (20 x 20m)

SPECIES	HEIGHT (m)	COVER (%)
<i>Eucalyptus salmonophloia</i>	14	10
<i>Eremophila scoparia</i>	1.2	2
<i>Eremophila oppositifolia</i>	0.8	5
<i>Olearia muelleri</i>	0.7	<1
<i>Bossiaea walkeri</i>	0.6	<1
<i>Atriplex vesicaria</i>	0.4	3
<i>Senna artemisioides</i>	0.4	<1
<i>Maireana georgei</i>	0.3	<1
<i>Acacia merrallii</i>	0.2	2
<i>Bromus arenarius</i>	0.2	<1
<i>Sclerolaena eriacantha</i>	0.1	<1

* introduced species

QUADRAT SC 2

50 731564 E 6533507 N

Vegetation: *Acacia acuminata* Tall Shrubland
Condition: Good
Soil Type: Orange sandy loam, granite at surface
Landform: Flat
Date: 28.9.23
Recorder: Paul van der Moezel



QUADRAT (20 x 20m)

SPECIES	HEIGHT (m)	COVER (%)
<i>Acacia acuminata</i>	3.5	30
<i>Melaleuca hamata</i>	3	1
<i>Senna artemisioides</i>	0.7	<1
<i>Dianella revoluta</i> var. <i>divaricata</i>	0.5	<1
<i>Lepidosperma</i> sp	0.4	<1
<i>Siemssenia capillaris</i>	0.3	2
<i>Lomandra collina</i>	0.3	1
* <i>Raphanus raphanistrum</i>	0.3	<1
<i>Brachycome ciliaris</i>	0.1	<1
<i>Waitzia acuminata</i> subsp. <i>acuminata</i>	0.1	<1
<i>Sclerolaena eriacantha</i>	0.1	<1
<i>Borya sphaerocephala</i>	0.1	<1

* introduced species

QUADRAT SC 3

50 731324 E 6532905 N

Vegetation: *Eucalyptus spathulata* Low Woodland over *Acacia acuminata* Tall Shrubland
Condition: Good
Soil Type: Orange-brown sandy loam over granite
Landform: Flat
Date: 28.9.23
Recorder: Paul van der Moezel



Quadrat (10 x 40m)

SPECIES	HEIGHT (m)	COVER (%)
<i>Eucalyptus spathulata</i>	10	20
<i>Acacia acuminata</i>	4-5	20
<i>Austrostipa elegantissima</i>	06	2
<i>Dianella revoluta</i> var. <i>divaricata</i>	0.5	1
<i>Lepidosperma</i> sp.	0.5	<1
<i>Triodia pungens</i>	0.3	<1
<i>Lomandra collina</i>	0.3	<1
<i>Sclerolaena eriacantha</i>	0.1	<1

* introduced species

QUADRAT SC 4

50 731260 E 6532836 N

Vegetation: *Eucalyptus yilgarnensis* Low Woodland over *Melaleuca hamata* Tall Open Shrubland
Condition: Good
Soil Type: Orange sandy loam
Landform: Flat
Date: 28.9.23
Recorder: Paul van der Moezel



QUADRAT (20 x 20m)

SPECIES	HEIGHT (m)	COVER (%)
<i>Eucalyptus yilgarnensis</i>	8	20
<i>Melaleuca hamata</i>	3	1
<i>Dianella revoluta</i> var. <i>divaricata</i>	0.6	<1
<i>Bromus arenarius</i>	0.3	10
<i>Olearia muelleri</i>	0.3	1
* <i>Lolium perenne</i>	0.3	<1
<i>Siemssenia capillaris</i>	0.3	<1
<i>Austrostipa elegantissima</i>	0.3	<1
<i>Triodia pungens</i>	0.2	<1
<i>Waitzia acuminata</i> subsp. <i>acuminata</i>	0.1	<1

* introduced species

QUADRAT SC 5

50 727545 E 6529003 N

Vegetation: *Eucalyptus loxophleba*/*E. salmonophloia* Woodland
Condition: Excellent
Soil Type: Orange-brown sandy loam
Landform: Flat
Date: 29.9.23
Recorder: Paul van der Moezel



QUADRAT (20 x 20m)

SPECIES	HEIGHT (m)	COVER (%)
<i>Eucalyptus salmonophloia</i>	18	2
<i>Eucalyptus loxophleba</i>	15	10
<i>Santalum acuminatum</i>	1-2	2
<i>Atriplex vesicaria</i>	0.4	1
<i>Bossiaea walkeri</i>	0.4	<1
<i>Acacia erinacea</i>	0.3	1
<i>Acacia merrallii</i>	0.3	<1

* introduced species

QUADRAT SC 6

50 727823 E 6529170 N

Vegetation: *Eucalyptus loxophleba*/*E. salmonophloia* Woodland
Condition: Excellent
Soil Type: Orange-brown sandy loam
Landform: Flat
Date: 29.9.23
Recorder: Paul van der Moezel



QUADRAT (20 x 20m)

SPECIES	HEIGHT (m)	COVER (%)
<i>Eucalyptus loxophleba</i>	20	10
<i>Eucalyptus salmonophloia</i>	15	2
<i>Exocarpos aphyllus</i>	1	<1
<i>Phebalium sp</i>	1	<1
<i>Senna artemisioides</i>	0.6	1
<i>Eremophila scoparia</i>	0.6	<1
<i>Atriplex vesicaria</i>	0.3	2
<i>Olearia muelleri</i>	0.3	1
<i>Roepera apiculata</i>	0.3	<1
<i>Bromus arenarius</i>	0.3	<1
<i>Sclerolaena eriacantha</i>	0.1	<1

* introduced species

QUADRAT SC 7

50 729140 E 6529671 N

Vegetation: *Eucalyptus loxophleba*/ *Eucalyptus spathulata* Woodland
Condition: Excellent
Soil Type: Orange-brown sandy loam
Landform: Flat
Date: 29.9.23
Recorder: Paul van der Moezel



QUADRAT (20 x 20m)

SPECIES	HEIGHT (m)	COVER (%)
<i>Eucalyptus loxophleba</i>	20	5
<i>Eucalyptus spathulata</i>	12	10
<i>Melaleuca lanceolata</i>	2.5	1
<i>Santalum acuminatum</i>	1.6	1
<i>Eremophila scoparia</i>	0.7	<1
<i>Austrostipa elegantissima</i>	0.4	<1
<i>Atriplex vesicaria</i>	0.3	1
<i>Acacia merrallii</i>	0.3	<1
<i>Olearia muelleri</i>	0.2	<1

* introduced species

QUADRAT SC 8

50 730181 E 6530145 N

Vegetation: *Eucalyptus salmonophloia*/*E. loxophleba* Woodland
Condition: Excellent
Soil Type: Orange-brown sandy loam
Landform: Flat
Date: 29.9.23
Recorder: Paul van der Moezel



QUADRAT (20 x 20m)

SPECIES	HEIGHT (m)	COVER (%)
<i>Eucalyptus salmonophloia</i>	15	10
<i>Eucalyptus loxophleba</i>	12	5
<i>Melaleuca lanceolata</i>	3	2
<i>Phebalium sp</i>	1	1
<i>Atriplex vesicaria</i>	0.4	<1
<i>Eremophila scoparia</i>	0.4	<1
<i>Acacia merrallii</i>	0.3	<1
<i>Olearia muelleri</i>	0.3	<1

* introduced species

QUADRAT SC 9

50 730407 E 6530606 N

Vegetation: *Eucalyptus loxophleba*/*E. salmonophloia* Woodland
Condition: Very Good
Soil Type: Orange-brown sandy loam
Landform: Flat
Date: 29.9.23
Recorder: Paul van der Moezel



QUADRAT (20 x 20m)

SPECIES	HEIGHT (m)	COVER (%)
<i>Eucalyptus loxophleba</i>	25	5
<i>Eucalyptus salmonophloia</i>	15	5
<i>Melaleuca lanceolata</i>	4	2
<i>Santalum acuminatum</i>	3	2
<i>Exocarpos aphyllus</i>	1	<1
<i>Eremophila ionantha</i>	0.8	<1
<i>Phebalium sp</i>	0.6	1
<i>Eremophila scoparia</i>	0.4	<1
<i>Bossiaea walkeri</i>	0.3	<1
<i>Olearia muelleri</i>	0.3	<1
<i>Austrostipa elegantissima</i>	0.2	<1
<i>Maireana sedifolia</i>	0.1	<1
<i>Acacia merrallii</i>	0.1	<1

* introduced species

QUADRAT SC 10

50 730674 E 6531370 N

Vegetation: *Eucalyptus salmonophloia* / *E. loxophleba* / *E. yilgarnensis* Woodland
Condition: Excellent
Soil Type: Orange-brown sandy loam
Landform: Flat
Date: 29.9.23
Recorder: Paul van der Moezel



QUADRAT (20 x 20m)

SPECIES	HEIGHT (m)	COVER (%)
<i>Eucalyptus salmonophloia</i>	15	5
<i>Eucalyptus loxophleba</i>	15	2
<i>Eucalyptus yilgarnensis</i>	5	2
<i>Phebalium sp</i>	1	2
<i>Exocarpos aphyllus</i>	1	1
<i>Eremophila scoparia</i>	0.7	1
<i>Acacia merrallii</i>	0.4	1
<i>Austrostipa elegantissima</i>	0.3	2
<i>Sclerolaena eriacantha</i>	0.3	1
<i>Olearia muelleri</i>	0.3	<1
<i>Sclerolaena densiflora</i>	0.1	<1

* introduced species