



## CLEARING PERMIT

*Granted under section 51E of the Environmental Protection Act 1986*

<b>Purpose Permit number:</b>	CPS 10664/1
<b>Permit Holder:</b>	APA Pilbara Holdings Pty Ltd
<b>Duration of Permit:</b>	From 29 September 2024 to 29 September 2029

The permit holder is authorised to clear *native vegetation* subject to the following conditions of this permit.

### **PART I – CLEARING AUTHORISED**

**1. Clearing authorised (purpose)**

The permit holder is authorised to clear *native vegetation* for the purpose of expanding the existing Chichester Power Project to increase operational capacity.

**2. Land on which clearing is to be done**

Miscellaneous Licence 46/138

**3. Clearing authorised**

The permit holder must not clear more than 105.2 hectares of *native vegetation* within the area cross-hatched yellow in Figure 1 of Schedule 1.

**4. Period during which clearing is authorized**

The permit holder must not clear any *native vegetation* after 29 September 2029.

### **PART II – MANAGEMENT CONDITIONS**

**5. Avoid, minimise, and reduce impacts and extent of clearing**

In determining the *native vegetation* authorised to be cleared under this permit, the permit holder must apply the following principles, set out in descending order of preference:

- (a) avoid the clearing of *native vegetation*;
- (b) minimise the amount of *native vegetation* to be cleared; and
- (c) reduce the impact of clearing on any environmental value.

## 6. Weed management

When undertaking any clearing authorised under this permit, the permit holder must take the following measures to minimise the risk of introduction and spread of *weeds*:

- (a) clean earth-moving machinery of soil and vegetation prior to entering and leaving the area to be cleared;
- (b) ensure that no known *weed*-affected soil, *mulch*, *fill*, or other material is brought into the area to be cleared; and
- (c) restrict the movement of machines and other vehicles to the limits of the areas to be cleared.

## 7. Directional clearing

The permit holder must conduct clearing activities in a slow, progressive manner towards adjacent *native vegetation* to allow fauna to move into adjacent *native vegetation* ahead of the clearing activity.

## 8. Vegetation management

The permit holder must:

- (a) where practicable the permit holder shall avoid *clearing riparian vegetation*; and
- (b) where a *watercourse* or *drainage line* is to be impacted by clearing, the permit holder shall ensure that the existing surface flow is maintained, or reinstated downstream into existing natural *drainage lines*.

## **PART III - RECORD KEEPING AND REPORTING**

### 9. Records that must be kept

The permit holder must maintain records relating to the listed relevant matters in accordance with the specifications detailed in Table 1.

**Table 1: Records that must be kept**

No.	Relevant matter	Specifications
1.	In relation to the authorised clearing activities generally	<ol style="list-style-type: none"> <li>(a) the species composition, structure, and density of the cleared area;</li> <li>(b) the location where the clearing occurred, recorded using a Global Positioning System (GPS) unit set to Geocentric Datum Australia 2020 (GDA2020), expressing the geographical coordinates in Eastings and Northings;</li> <li>(c) the date that the area was cleared;</li> <li>(d) the size of the area cleared (in hectares);</li> <li>(e) actions taken to avoid, minimise, and reduce the impacts and extent of clearing</li> </ol>

No.	Relevant matter	Specifications
		<p>in accordance with condition 5;</p> <p>(f) actions taken to minimise the risk of the introduction and spread of <i>weeds</i> in accordance with condition 6, and</p> <p>(g) actions taken in accordance with conditions 7 and 8.</p>

## 10. Reporting

The permit holder must provide to the *CEO* the records required under condition 8 of this permit when requested by the *CEO*.

## DEFINITIONS

In this permit, the terms in Table 2 have the meanings defined.

**Table 2: Definitions**

Term	Definition
CEO	Chief Executive Officer of the department responsible for the administration of the clearing provisions under the <i>Environmental Protection Act 1986</i> .
clearing	has the meaning given under section 3(1) of the EP Act.
condition	a condition to which this clearing permit is subject under section 51H of the EP Act.
department	means the department established under section 35 of the <i>Public Sector Management Act 1994</i> (WA) and designated as responsible for the administration of the EP Act, which includes Part V Division 3.
drainage line/s	means a natural depression that carries surface water runoff.
EP Act	<i>Environmental Protection Act 1986</i> (WA)
fill	means material used to increase the ground level, or to fill a depression.
mulch	means the use of organic matter, wood chips or rocks to slow the movement of water across the soil surface and to reduce evaporation.
native vegetation	has the meaning given under section 3(1) and section 51A of the EP Act.
riparian vegetation	has the meaning given to it in Regulation 3 of the Environmental Protection (Clearing of Native Vegetation) Regulation 2004.
watercourse	has the meaning given to it in section 3 of the <i>Rights in Water and Irrigation Act 1914</i> .
weed/s	<p>means any plant –</p> <p>(a) that is a declared pest under section 22 of the <i>Biosecurity and Agriculture Management Act 2007</i>; or</p> <p>(b) published in a Department of Biodiversity, Conservation and Attractions species-led ecological impact and invasiveness ranking summary, regardless of ranking; or</p> <p>(c) not indigenous to the area concerned.</p>

---

**END OF CONDITIONS**

*B. Walker.*

---

**Belinda Walker**  
**EXECUTIVE DIRECTOR**  
**GREEN ENERGY**

*Officer delegated under Section 20  
of the Environmental Protection Act 1986*

6 September 2024

# Schedule 1

The boundary of the area authorised to be cleared is shown in the map below (Figure 1).

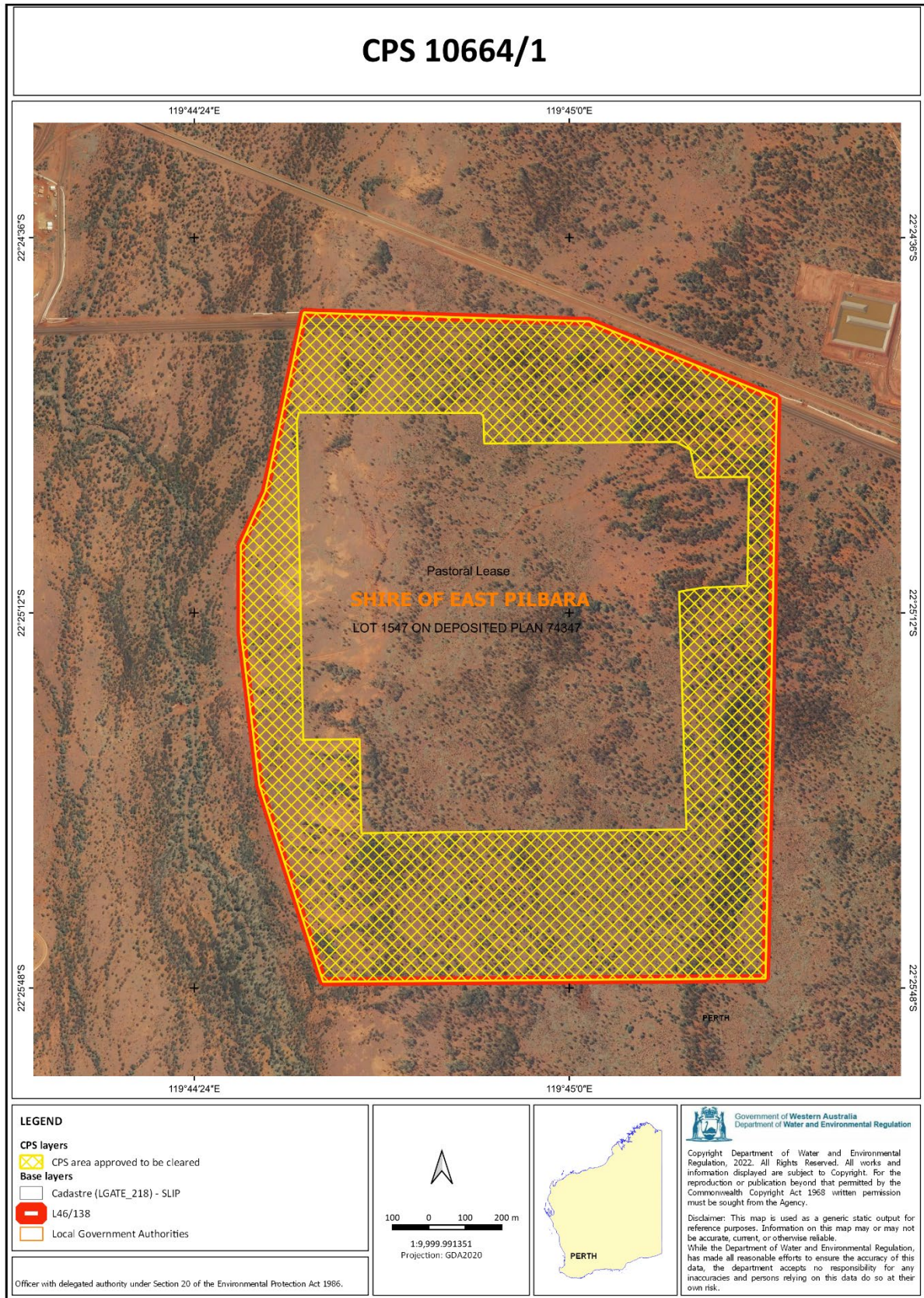

**Figure 1: Map of the boundary of the area within which clearing may occur**