



CLEARING PERMIT

Granted under section 51E of the Environmental Protection Act 1986

Purpose permit number:	10723/1
Duration of permit:	27 June 2026 to 26 June 2031
Permit holder:	Barto Gold Mining Pty Ltd

The permit holder is authorised to clear native vegetation subject to the following conditions of this permit.

PART I – CLEARING AUTHORISED

1. Land on which clearing is to be done

Mining Lease 77/74
Mining Lease 77/75
Mining Lease 77/137
Mining Lease 77/431
Mining Lease 77/597
Mining Lease 77/640
Mining Lease 77/1054
General Purpose Licence 77/74
General Purpose Licence 77/75

2. Clearing authorised (purpose)

The permit holder is authorised to clear native vegetation for the purpose of mineral production and associated infrastructure.

3. Area of clearing

The permit holder must not clear more than 250 hectares of native vegetation within the area cross-hatched yellow in Figure 1 of Schedule 1.

4. Type of clearing authorised

The permit holder shall not clear native vegetation unless the purpose for which the clearing is authorised is enacted within 3 months of the authorised clearing being undertaken.

5. Directional clearing

The permit holder shall:

- conduct all clearing authorised under this permit in one direction towards adjacent vegetation; and
- allow a reasonable time for fauna present within the area being cleared to move into that adjacent native vegetation ahead of the clearing activity.

PART II – MANAGEMENT CONDITIONS

6. Avoid, minimise and reduce the impacts and extent of clearing

In determining the amount of native vegetation to be cleared under this permit, the permit holder must apply the following principles, set out in descending order of preference:

- (a) avoid the clearing of native vegetation;
- (b) minimise the amount of native vegetation to be cleared; and
- (c) reduce the impact of clearing on any environmental value.

7. Weed control

When undertaking any clearing or other activity authorised under this permit, the permit holder must take the following steps to minimise the risk of the introduction and spread of *weeds*:

- (a) clean earth-moving machinery of soil and vegetation prior to entering and leaving the area to be cleared;
- (b) ensure that no known *weed*-affected soil, *mulch*, *fill* or other material is brought into the area to be cleared; and
- (c) restrict the movement of machines and other vehicles to the limits of the areas to be cleared.

8. Flora management – Priority flora

Where *priority flora* species *Acacia asepala* and/or *Lepidosperma* sp. Parker Range (N. Gibson & M. Lyons 2094) have been identified and their written locations, within the report ‘Yilgarn Star Project (2025) as retained on Department of Mines, Petroleum and Exploration file number DMS10640/2024 as Doc ID A105521872, the Permit Holder must ensure:

- (a) no clearing within 10 metres of identified of identified *priority flora* species *Lepidosperma* sp. Parker Range (N. Gibson & M. Lyons 2094); and
- (b) no more than 50 individual plants of identified *priority flora* species *Acacia asepala* are cleared.

9. Fauna management – Malleefowl

Where clearing authorised under this Permit is to occur between 1 September and 31 January, the Permit Holder shall:

- (a) Within two weeks prior to undertaking any clearing, engage an *environmental specialist* to conduct an inspection of the area to be cleared to identify *active (in use) Malleefowl (Leipoa ocellata) mounds*.
- (b) Where an *active (in use) Malleefowl (Leipoa ocellata) mound* is identified under Condition 9(a) of this Permit, the Permit Holder shall ensure that no clearing occurs within 100 meters of the mound, during the months of September through to January, unless first approved by the *CEO*.

10. Fauna management – Chuditch

- (a) Up to one week prior to undertaking clearing of any of the area cross-hatched yellow in Figure 1 of Schedule 1, that area shall be inspected by a *fauna specialist* to identify chuditch (*Dasyurus geoffroyi*) dens and individuals.
- (b) Where a chuditch (*Dasyurus geoffroyi*) individual(s) is identified in accordance with condition 10(a) of this Permit, clearing shall only occur within that area after the individual has either:
 - (i) moved on to adjacent suitable habitat of its own accord; or
 - (ii) has been relocated to adjacent suitable habitat by a *fauna specialist*.
- (c) Where a chuditch (*Dasyurus geoffroyi*) den(s) is identified in accordance with condition 10(a) of this Permit, clearing shall only occur within that area after an equivalent replacement chuditch (*Dasyurus geoffroyi*) den(s) has been installed in adjacent suitable habitat.
- (d) The Permit Holder is not required to comply with conditions 10(a), (b) and (c) of this Permit if the clearing of that area is undertaken during the period 1 January to 31 August.

PART III – RECORD KEEPING AND REPORTING**11. Records to be kept**

The permit holder must maintain records relating to the listed relevant matters in accordance with the specifications detailed in Table 1.

Table 1: Records that must be kept

No.	Relevant matter	Specifications
1.	In relation to the authorised clearing activities generally	(a) the location where the clearing occurred, recorded using a Global Positioning System (GPS) unit set to Geocentric Datum of Australia 2020 (GDA2020), expressing the geographical coordinates in Eastings and Northings or decimal degrees; (b) the date that the area was cleared; (c) the size of the area cleared (in hectares); (d) actions taken in accordance with condition 4; (e) actions taken in accordance with condition 5; (f) actions taken to avoid, minimise, and reduce the impacts and extent of clearing in accordance with condition 6; and (g) actions taken to minimise the introduction and spread of <i>weeds</i> in accordance with Condition 7 of this Permit.
2.	In relation to flora management pursuant to condition 8	(a) the name and location of each <i>priority flora</i> species, recorded using a Global Positioning System (GPS) unit set to Geocentric Datum of Australia 2020 (GDA2020), expressing the geographical coordinates in Eastings and Northings or decimal degrees; (b) actions taken to avoid the clearing of <i>priority flora</i> species.
3.	In relation to fauna management pursuant to condition 9	(a) actions taken in accordance with conditions 9
4.	In relation to fauna management pursuant to condition 10 of this Permit:	(a) the date(s) of inspection(s) by the fauna specialist; (b) a description of the fauna specialist inspection methodology employed; (c) the location of each chuditch (<i>Dasyurus geoffroii</i>) individual identified, recorded using a GPS unit set to GDA94, expressing the geographical coordinates in Eastings and Northings or decimal degrees; (d) the date each chuditch (<i>Dasyurus geoffroii</i>) individual was identified; (e) the date(s) each identified chuditch (<i>Dasyurus geoffroii</i>) individual moved on to adjacent suitable habitat or was relocated to adjacent suitable habitat and a description of the adjacent suitable habitat; (f) the location of each chuditch (<i>Dasyurus geoffroii</i>) den identified, recorded using a GPS unit set to GDA94, expressing the geographical coordinates in Eastings and Northings or decimal degrees; (g) the date each chuditch (<i>Dasyurus geoffroii</i>) den was identified; (h) a photo and description of each chuditch (<i>Dasyurus geoffroii</i>) den identified; (i) the location of each replacement chuditch (<i>Dasyurus</i>

No.	Relevant matter	Specifications
		<p><i>geoffroii</i>) den installed, recorded using a GPS unit set to GDA94, expressing the geographical coordinates in Eastings and Northings or decimal degrees;</p> <p>(j) the date each replacement chuditch (<i>Dasyurus geoffroii</i>) den was installed; and</p> <p>(k) a photo and description of each replacement chuditch (<i>Dasyurus geoffroii</i>) den installed and the surrounding suitable habitat.</p>

12. Reporting

- (a) The permit holder must provide a written report to the *CEO* by 31 July each year for the life of this permit, demonstrating adherence to all conditions of this permit, and setting out the records required under condition 11 of this permit in relation to clearing carried out between 31 July and the previous financial year.
- (b) If no clearing authorised under this permit was undertaken between 1 July and the 30 of June previous financial year, a written report confirming that no clearing under this permit has been carried out, must be provided to the *CEO* by 31 July of each year.
- (c) Prior to 26 June 2031, the permit holder must provide to the *CEO* a written report of records required under condition 11 of this permit where these records have not already been provided under condition 12(a) or 12(b) of this permit.

DEFINITIONS

In this permit, the terms in Table 2 have the meanings defined.

Table 2: Definitions

Term	Definition
active (in use) Malleefowl (<i>Leipoa ocellata</i>) mound	means a mound with evidence of current Malleefowl (<i>Leipoa ocellata</i>) activity, such as: working of the mound; scratching; litter trails leading to the mound; or loose uncompacted surfaces. The form and structure of the mound will show that it is currently being prepared for egg laying or it already contains eggs.
CEO	the Chief Executive Officer of the Department responsible for administering the clearing provisions contained within the <i>Environmental Protection Act 1986</i> or an Officer with delegated authority under Section 20 of the <i>Environmental Protection Act 1986</i> .
clearing	has the meaning given under section 3(1) of the EP Act.
condition(s)	a condition to which this clearing permit is subject under section 51H of the EP Act.
department	means the department established under section 35 of the <i>Public Sector Management Act 1994</i> (WA) and designated as responsible for the administration of the EP Act, which includes Part V Division 3.
environmental specialist	means a person who holds a tertiary qualification in environmental science or equivalent, and has experience relevant to the type of environmental advice that an environmental specialist is required to provide under this Permit, or who is approved by the <i>CEO</i> as a suitable environmental specialist.
EP Act	<i>Environmental Protection Act 1986</i> (WA)
fauna specialist	means a person who holds a tertiary qualification specializing in environmental science or equivalent, and has a minimum of 2 years work experience in fauna identification and surveys of fauna native to the region being inspected or surveyed, or who is approved by the <i>CEO</i> as a suitable fauna specialist for the bioregion, and who holds a valid fauna licence issued under the <i>Biodiversity Conservation Act 2016</i> .

Term	Definition
fill	means material used to increase the ground level, or to fill a depression.
mulch	means the use of organic matter, wood chips or rocks to slow the movement of water across the soil surface and to reduce evaporation.
native vegetation	has the meaning given under section 3(1) and section 51A of the EP Act.
priority flora	means those plant taxa described as priority flora classes 1, 2, 3, or 4 in the Department of Biodiversity, Conservation and Attractions' Threatened and Priority Flora List for Western Australia (as amended).
weed(s)	means any plant – (a) that is a declared pest under section 22 of the <i>Biosecurity and Agriculture Management Act 2007</i> ; or (b) published in a Department of Biodiversity, Conservation and Attractions species-led ecological impact and invasiveness ranking summary, regardless of ranking; or (c) not indigenous to the area concerned.

END OF CONDITIONS

Danielle Risbey

Danielle Risbey | General Manager Mine Closure and Environmental Services
 Resource and Environmental Compliance Division
 04 June 2026

Officer with delegated authority under Section 20
 of the *Environmental Protection Act 1986*

SCHEDULE 1

The boundary of the area authorised to be cleared is shown in the map below (Figure 1).

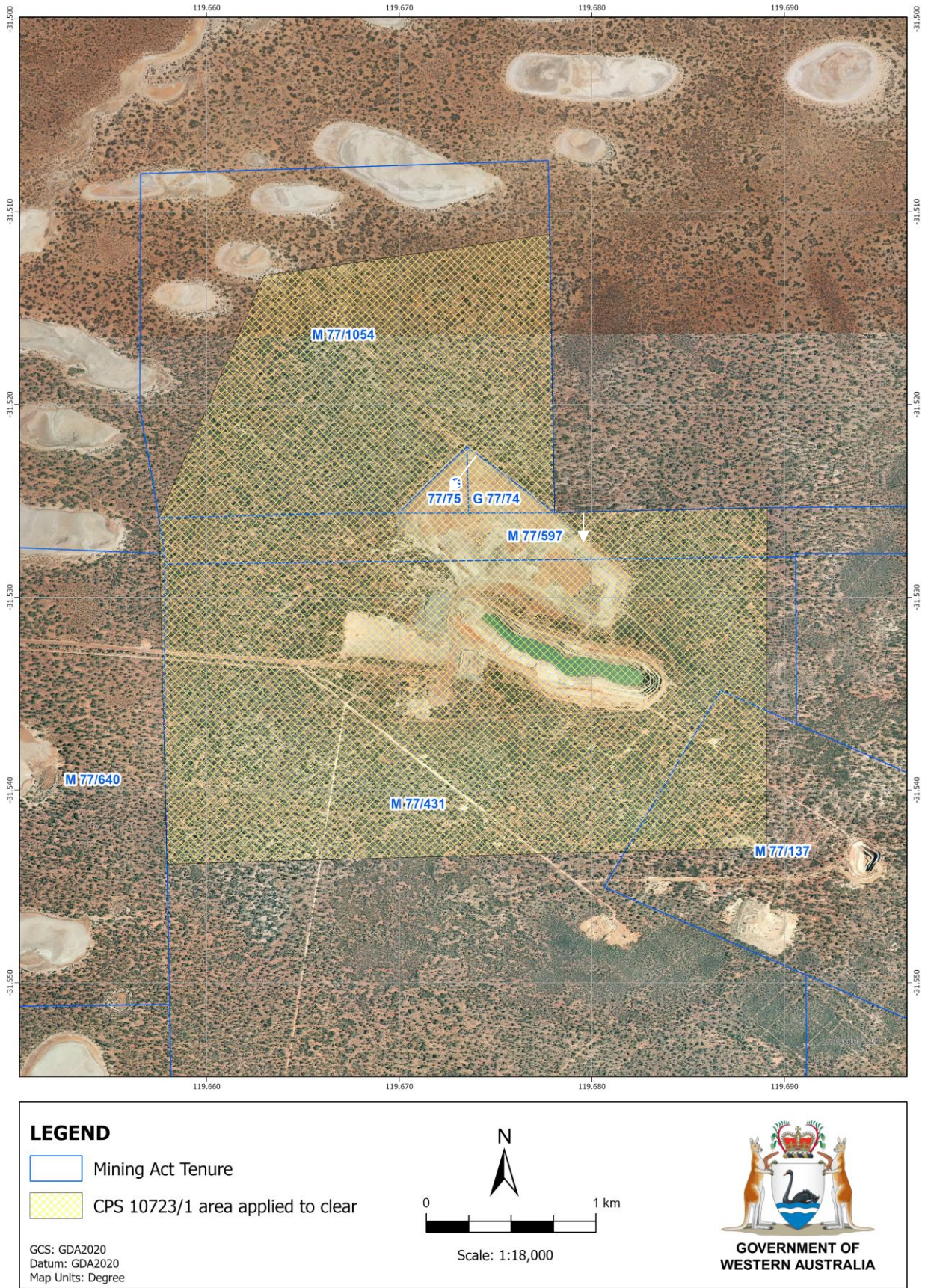

Figure 1: Map of the boundary of the area within which clearing may occur.