

Figures

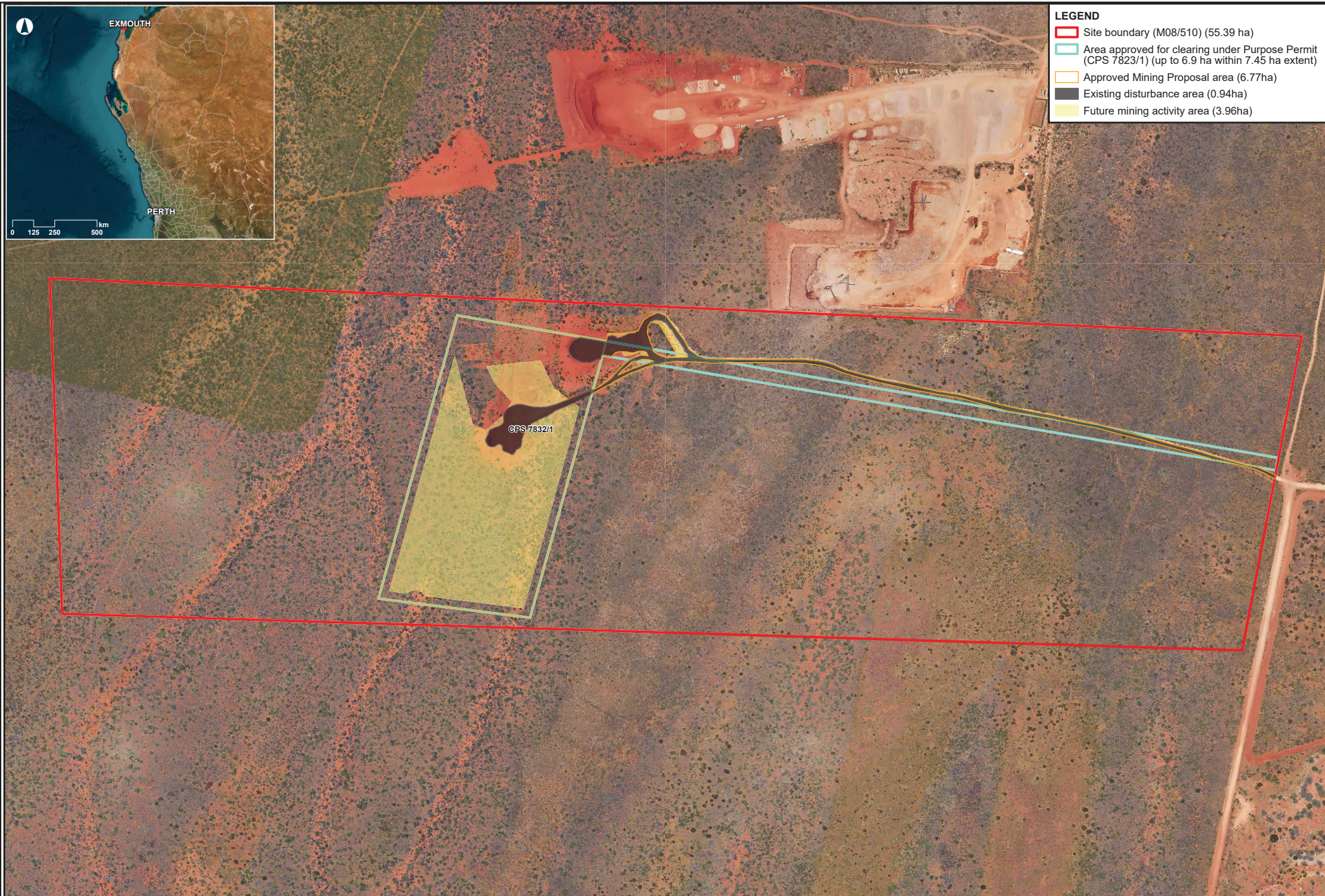



LEGEND

- Site boundary (M08/510) (55.39 ha)
- Area approved for clearing under Purpose Permit (CPS 7823/1) (up to 6.9 ha within 7.45 ha extent)
- Approved Mining Proposal area (6.77ha)
- Existing disturbance area (0.94ha)
- Future mining activity area (3.96ha)

@PS 7832/1

Level 3, 500 Hwy Street, Sutherland, WA 6008, AU - (+61) 8 92311111, F - (+61) 8 92311122, www.npsgroup.com

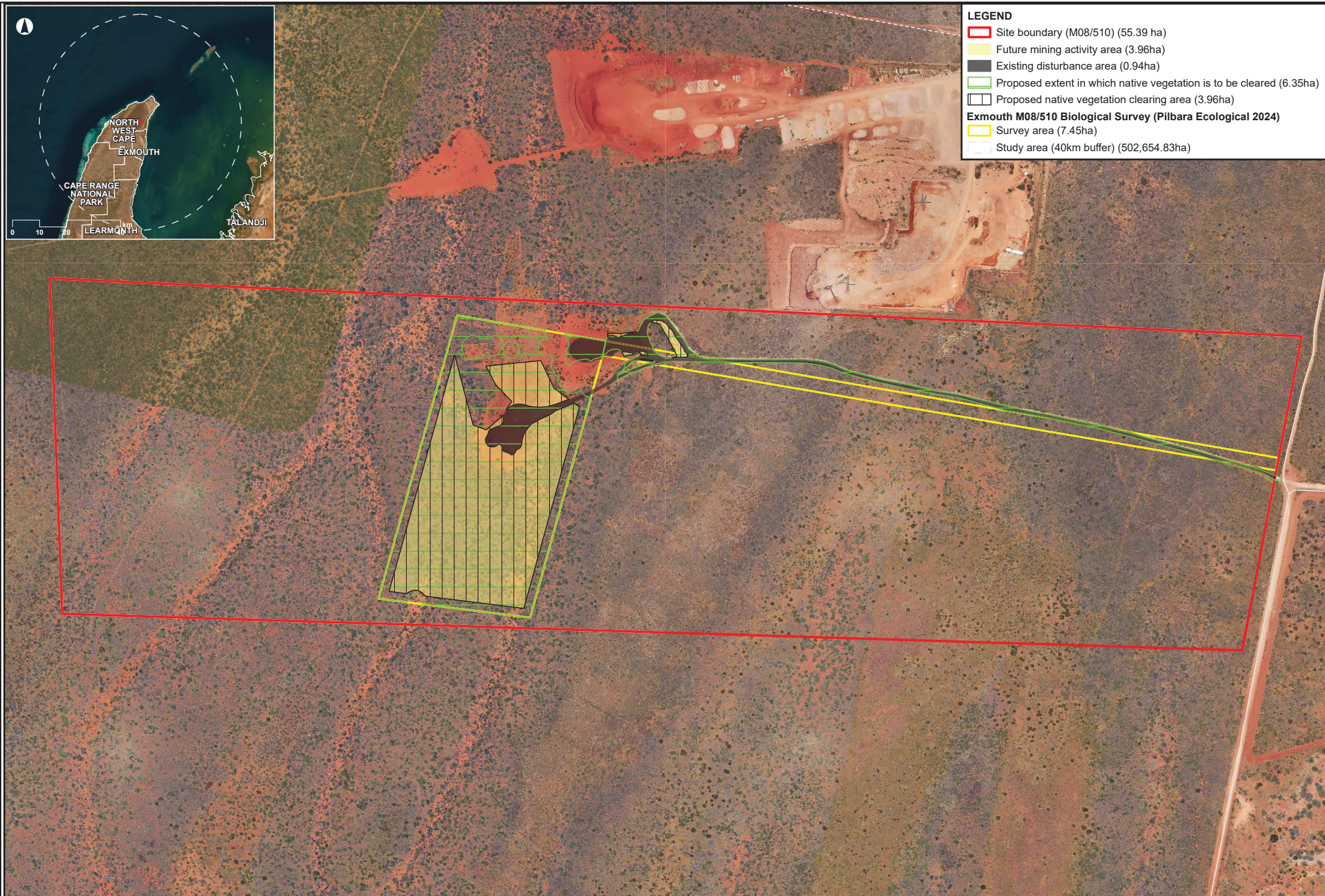

Figure B

Proposed native vegetation clearing area and biological survey

Document Path: C:\Users\Clare.Thatcher\OneDrive - Tetra Tech, Inc\Exmouth\Projects\AU213015830_001_ClearingPermit\AU213015830_001_ClearingPermit.aprx



Job Number: AU213015830_001
 Date: 3/10/2024
 Scale: Overview 1:4,000 Map 1:4,000 @ A3
 Created by: CLARE.THATCHER
 Source: Orthophoto - Nearmap, 2024



Level 3, 500 Hwy Street, Sutherland, WA 6008, AU +61 8 92111111, F +61 8 92111122, www.nearmap.com

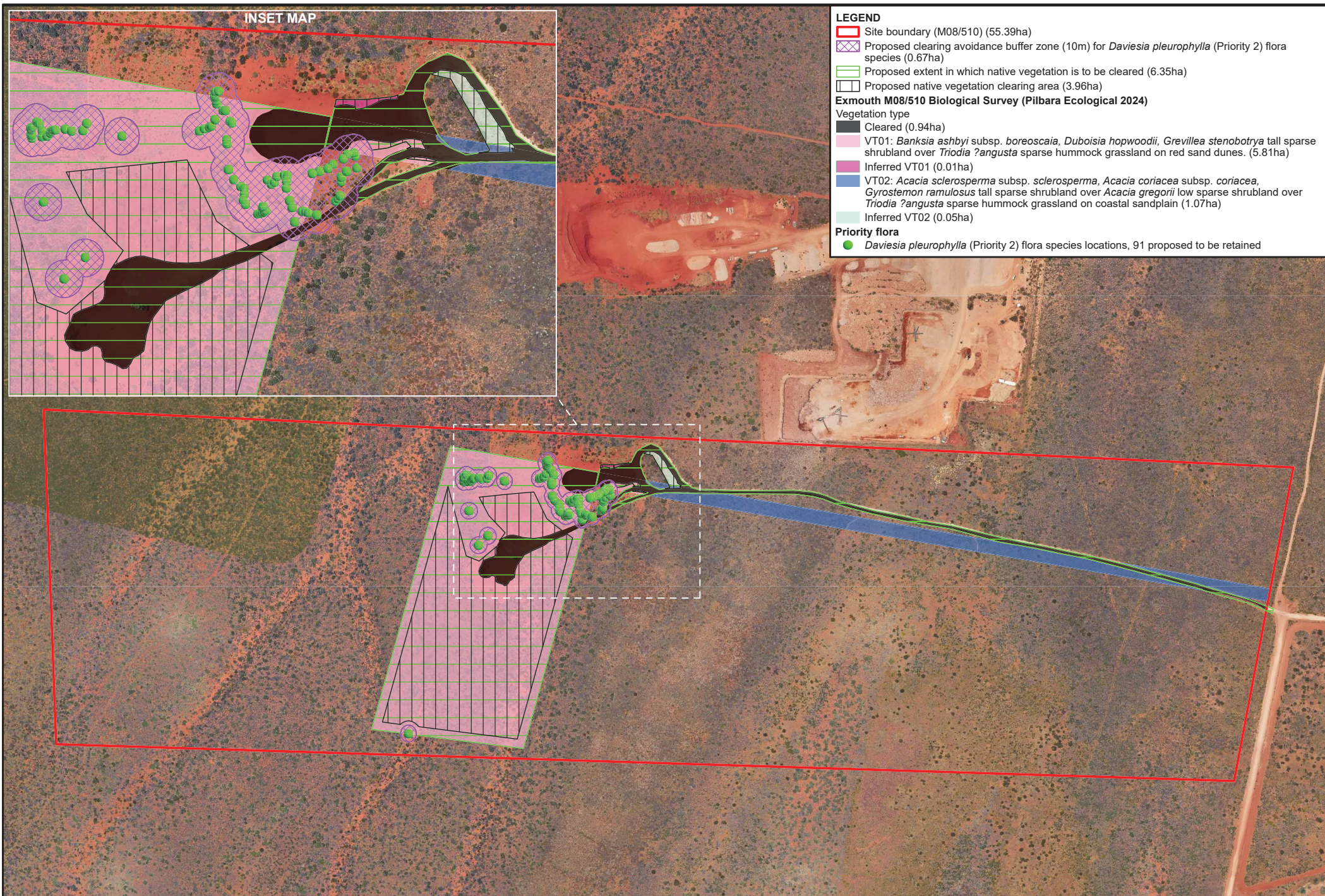

Figure C

Vegetation type mapping and Priority flora species locations

Document Path: C:\Users\Clare.Thatcher\OneDrive - Tetra Tech, Inc\Exmouth\Projects\AU213015830_001_ClearingPermit\AU213015830_001_ClearingPermit.aprx



Job Number: AU213015830_001
 Date: 2/10/2024
 Scale: Overview 1:4,000 Map 1:4,000 @ A3
 Created by: CLARE.THATCHER
 Source: Orthophoto - Nearmap, 2024



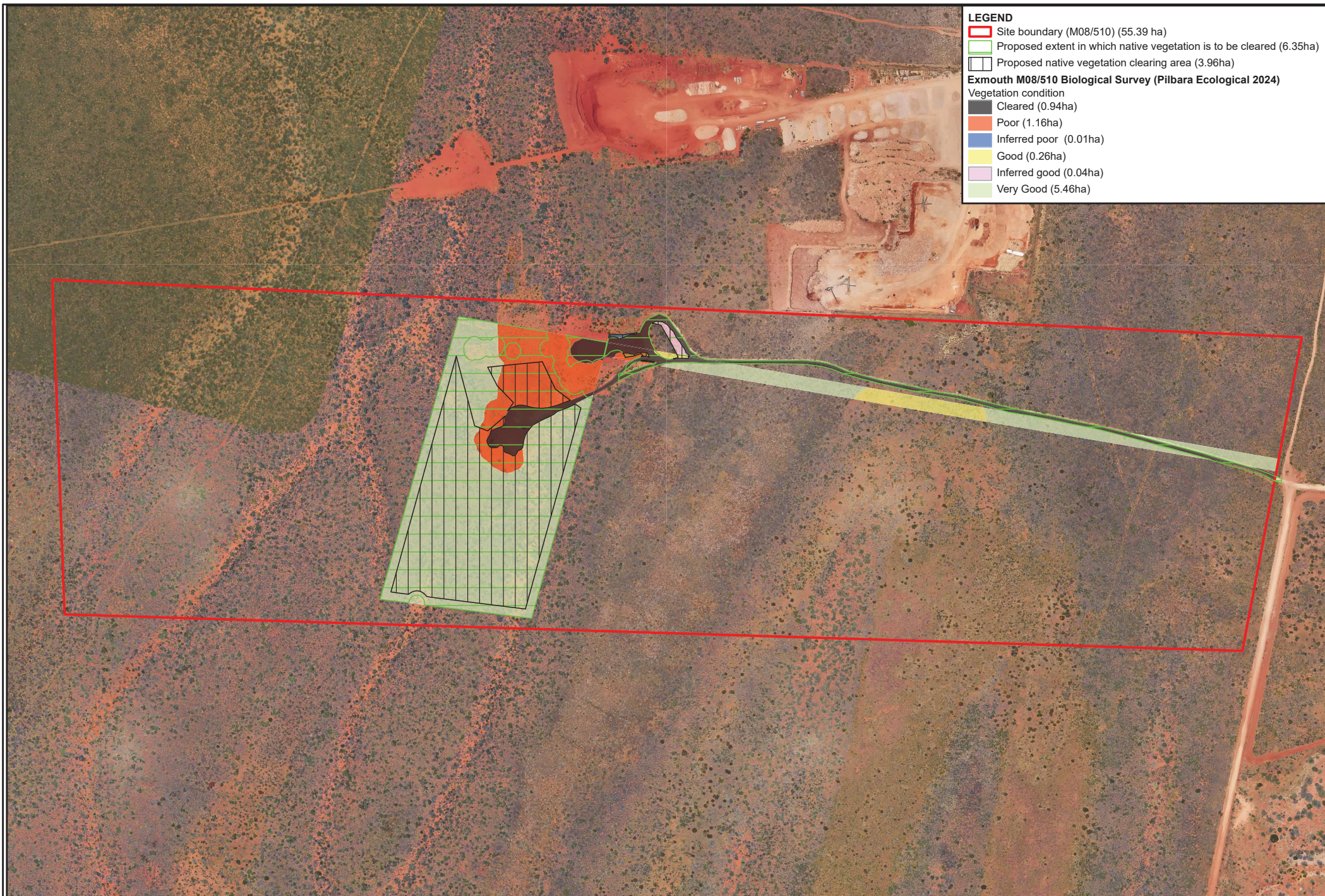

LEGEND

- Site boundary (M08/510) (55.39 ha)
- Proposed extent in which native vegetation is to be cleared (6.35ha)
- Proposed native vegetation clearing area (3.96ha)

Exmouth M08/510 Biological Survey (Pilbara Ecological 2024)

Vegetation condition

- Cleared (0.94ha)
- Poor (1.16ha)
- Inferred poor (0.01ha)
- Good (0.26ha)
- Inferred good (0.04ha)
- Very Good (5.46ha)

Level 3, 500 Hwy Street, Subiaco, WA 6008, T: +61 8 92311111, F: +61 8 92311122, www.npsgroup.com

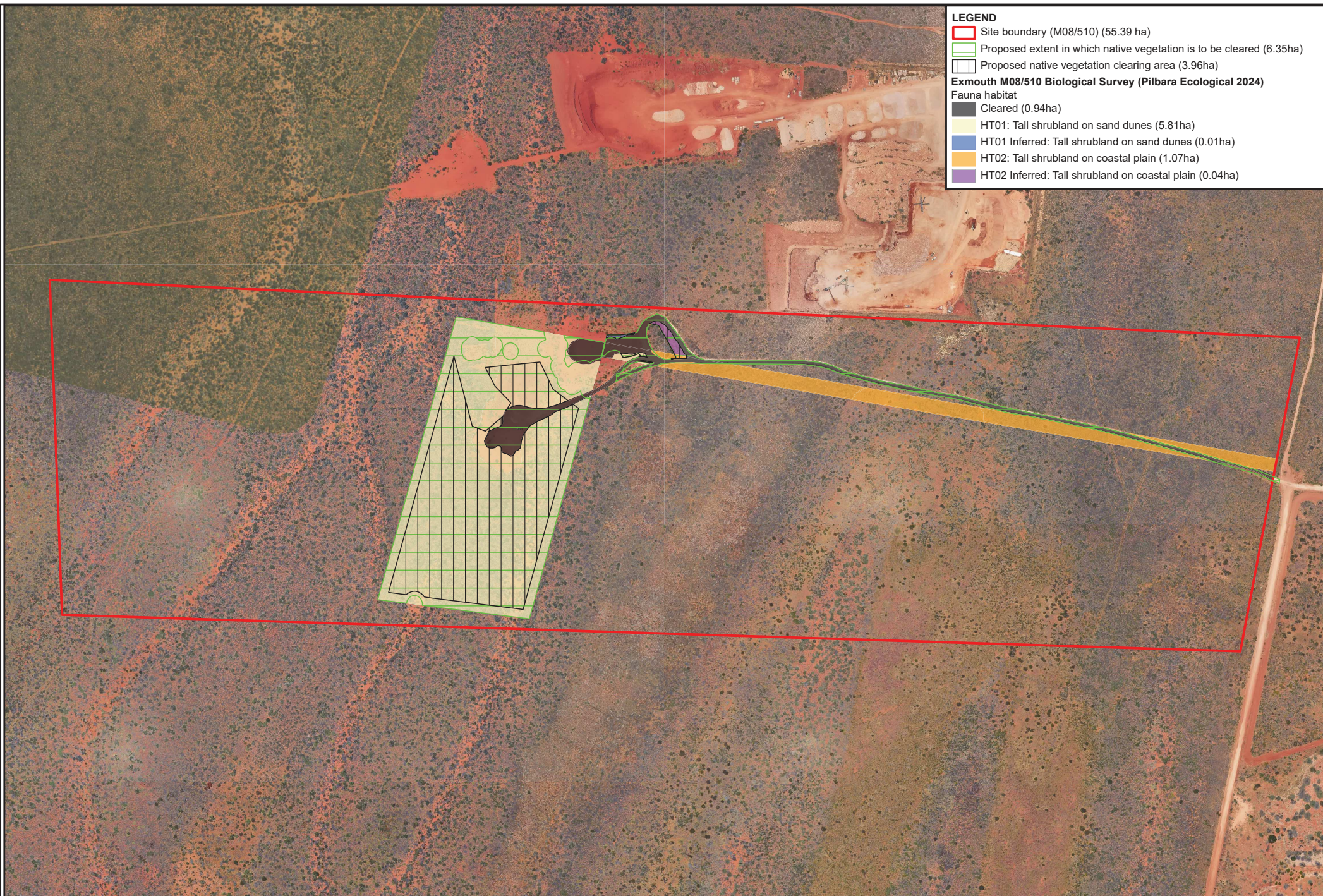

LEGEND

- Site boundary (M08/510) (55.39 ha)
- Proposed extent in which native vegetation is to be cleared (6.35ha)
- Proposed native vegetation clearing area (3.96ha)

Exmouth M08/510 Biological Survey (Pilbara Ecological 2024)

Fauna habitat

- Cleared (0.94ha)
- HT01: Tall shrubland on sand dunes (5.81ha)
- HT01 Inferred: Tall shrubland on sand dunes (0.01ha)
- HT02: Tall shrubland on coastal plain (1.07ha)
- HT02 Inferred: Tall shrubland on coastal plain (0.04ha)