

# CPS 10858/1 - Map

124°9'36"E

124°9'43"E

124°9'50"E

124°9'58"E

18°1'37"S

18°1'43"S

18°1'48"S

18°1'37"S

18°1'43"S

18°1'48"S

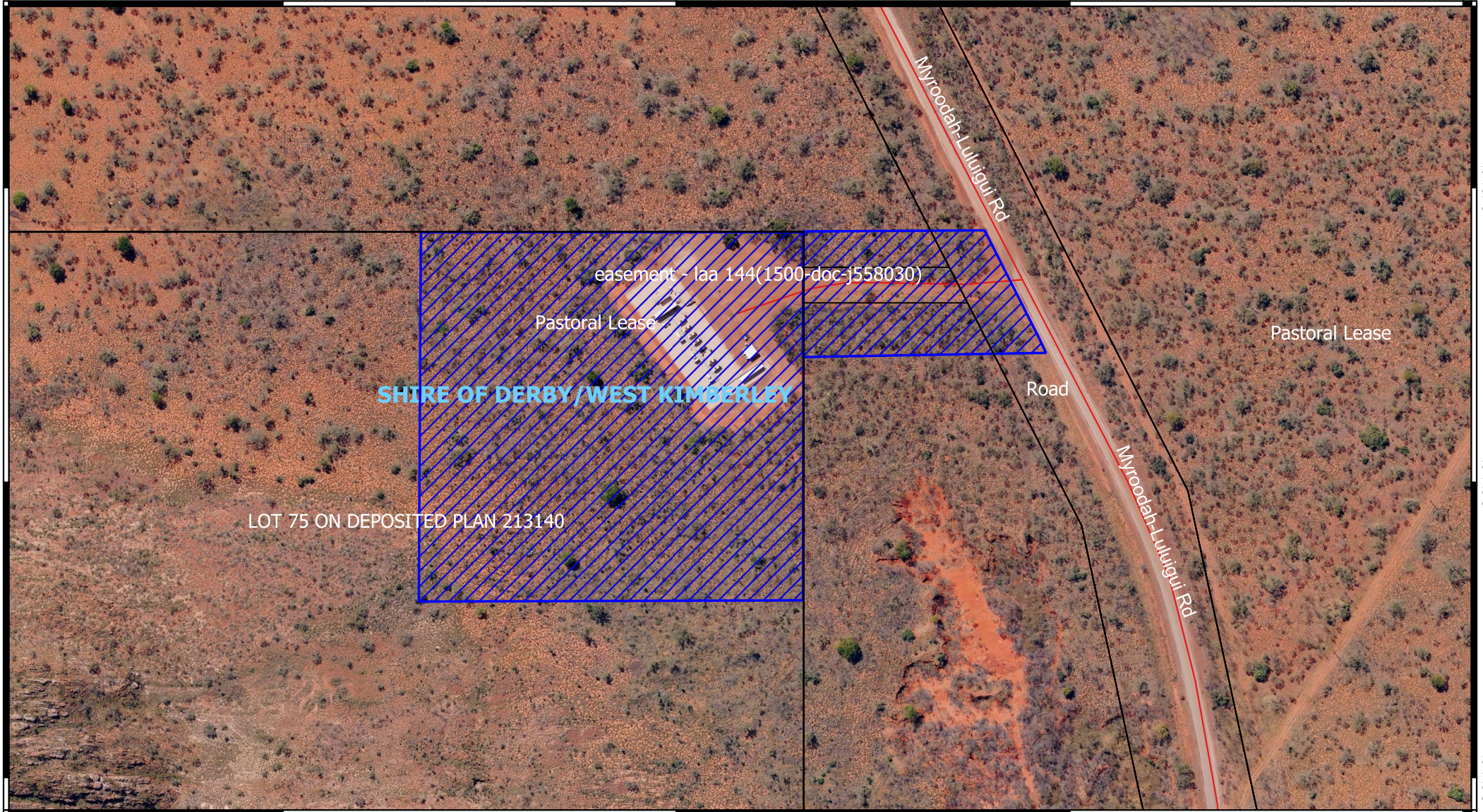

LOT 75 ON DEPOSITED PLAN 213140

SHIRE OF DERBY / WEST KIMBERLEY

easement - laa 144(1500-doc-j558030)

Pastoral Lease

Pastoral Lease

Road

Myroodah-Luluigui Rd

Myroodah-Luluigui Rd

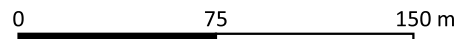

1:2,400

Projection: GDA2020

## Legend

- Land Tenure (LGATE\_226) - SLIP
  - CPS areas applied to clear
  - Local Government Authorities
- Roads**
- Minor



Government of Western Australia  
Department of Water and Environmental Regulation