



CLEARING PERMIT

Granted under section 51E of the Environmental Protection Act 1986

Purpose Permit number:	10886/1
Duration of Permit:	From 3 April 2025 to 2 April 2035
Permit Holder:	DBNGP (WA) Nominees Pty Ltd

The Permit Holder is authorised to clear native vegetation subject to the following conditions of this Permit.

PART I - CLEARING AUTHORISED

1. Land on which clearing is to be done

Lot 5314 on Deposited Plan 220209
Pipeline Licence 40

2. Clearing authorised (purpose)

The Permit Holder is authorised to clear native vegetation for the purpose of building supporting infrastructure for meter station

3. Area of Clearing

The Permit Holder must not clear more than 0.314 hectares of native vegetation within the area cross-hatched yellow in Figure 1 of Schedule 1.

4. Period in which clearing is Authorised

The Permit Holder must not clear any native vegetation after 2 April 2030.

PART II - MANAGEMENT CONDITIONS

5. Avoid, minimise and reduce the impacts and extent of clearing

In determining the amount of native vegetation to be cleared under this Permit, the Permit Holder must apply the following principles, set out in descending order of preference:

- avoid the clearing of native vegetation;
- minimise the amount of native vegetation to be cleared; and
- reduce the impact of clearing on any environmental value.

6. Weed and dieback control

When undertaking any clearing or other activity authorised under this Permit, the Permit Holder must take the following steps to minimise the risk of the introduction and spread of *weeds* and *dieback*:

- clean earth-moving machinery of soil and vegetation prior to entering and leaving the area to be cleared;
- ensure that no known *dieback* or *weed*-affected soil, *mulch*, *fill* or other material is brought into the area to be cleared;
- restrict the movement of machines and other vehicles to the limits of the areas to be cleared;
- only move soils in *dry conditions*; and
- where *dieback* or *weed*-affected soil, *mulch*, *fill* or other material is to be removed from the area to be cleared, ensure it is transferred to areas of comparable *soil disease status*.

7. Retain vegetative material and topsoil, revegetation and rehabilitation

The Permit Holder shall:

- (a) retain the vegetative material and topsoil removed by clearing authorised under this Permit and stockpile the vegetative material and topsoil in an area that has already been cleared;
- (b) within 12 months following completion of clearing authorised under this Permit, *revegetate* and *rehabilitate* the areas that are no longer required for the purpose for which they were cleared under this Permit by:
 - (i) ripping the ground on the contour to remove soil compaction;
 - (ii) laying the vegetative material and topsoil retained under Condition 8(a) on the cleared area;
 - (iii) deliberately laying vegetative material and topsoil that have comparable vegetation types, comparable soil types and comparable *soil disease status* to pre-clearing vegetation types within the Permit area;
- (c) within 4 years of undertaking *revegetation* and *rehabilitation* in accordance with Condition 8(b) of this Permit:
 - (i) engage an *environmental specialist* to determine the species composition, structure and density of the area *revegetated* and *rehabilitated*; and
 - (ii) where, in the opinion of an *environmental specialist*, the composition structure and density determined under Condition 8(c)(i) of this Permit will not result in a similar species composition, structure and density to that of pre-clearing vegetation types in that area, *revegetate* the area by deliberately *planting* and/or *direct seeding* native vegetation that will result in a similar species composition, structure and density of native vegetation to pre-clearing vegetation types in that area and ensuring only *local provenance* seeds and propagating material are used.

PART III - RECORD KEEPING AND REPORTING

8. Records to be kept

The Permit Holder must maintain records relating to the listed relevant matters in accordance with the specifications detailed in Table 1.

Table 1: Records that must be kept

No.	Relevant matter	Specifications
1.	In relation to the authorised clearing activities generally	<ol style="list-style-type: none">(a) the location where the clearing occurred, recorded using a Global Positioning System (GPS) unit set to Geocentric Datum Australia 2020 (GDA2020), expressing the geographical coordinates in Eastings and Northings or decimal degrees;(b) the date that the area was cleared;(c) the size of the area cleared (in hectares);(d) actions taken to avoid, minimise, and reduce the impacts and extent of clearing in accordance with Condition 5; and(e) actions taken to minimise the risk of the introduction and spread of <i>weeds</i> and <i>dieback</i> in accordance with Condition 6.
2.	In relation to flora management pursuant to Condition 7	<ol style="list-style-type: none">(a) actions taken to demarcate each Marri tree to be avoided; and(b) actions taken to avoid the clearing of Marri trees.
3.	In relation to the <i>revegetation</i> and <i>rehabilitation</i> management pursuant to Condition 8	<ol style="list-style-type: none">(a) The location of any areas <i>revegetated</i> and <i>rehabilitated</i>, recorded using a Global Positioning System (GPS) unit set to Geocentric Datum Australia 2020 (GDA2020), expressing the geographical coordinates in Eastings and Northings or decimal degrees;(b) a description of the <i>revegetation</i> and <i>rehabilitation</i>

No.	Relevant matter	Specifications
		activities undertaken; and (c) the size of the area <i>revegetated</i> and <i>rehabilitated</i> (in hectares).

9. Reporting

- (a) The Permit Holder shall provide a report to the *CEO* by 31 July each year for the life of this Permit, demonstrating adherence to all conditions of this Permit, and setting out the records required under Condition 8 of this Permit in relation to clearing carried out between 1 July and 30 June of the previous financial year.
- (b) If no clearing authorised under this Permit was undertaken between 1 July and 30 June of the previous financial year, a written report confirming that no clearing under this permit has been carried out, must be provided to the *CEO* by 31 July of each year.
- (c) Prior to 2 April 2035, the Permit Holder must provide to the *CEO* a written report of records required under Condition 8 of this Permit where these records have not already been provided under Condition 9(a) or 9(b) of this Permit.

DEFINITIONS

In this permit, the terms in Table 2 have the meanings defined.

Table 2: Definitions

Term	Definition
CEO	means the Chief Executive Officer of the Department responsible for administering the clearing provisions contained within the <i>Environmental Protection Act 1986</i> or an Officer with delegated authority under Section 20 of the <i>Environmental Protection Act 1986</i> .
clearing	has the meaning given under section 3(1) of the EP Act.
condition/s	a condition to which this clearing permit is subject under section 51H of the EP Act.
dry conditions	means when soils (not dust) do not freely adhere to rubber tyres, tracks, vehicle chassis or wheel arches.
department	means the department established under section 35 of the <i>Public Sector Management Act 1994</i> (WA) and designated as responsible for the administration of the EP Act, which includes Part V Division 3.
dieback	means the effect of <i>Phytophthora</i> species on native vegetation.
direct seeding	means a method of re-establishing vegetation through the establishment of a seed bed and the introduction of seeds of the desired plant species.
environmental specialist	means a person who holds a tertiary qualification in environmental science or equivalent and has experience relevant to the type of environmental advice that an environmental specialist is required to provide under this Permit, or who is approved by the <i>CEO</i> as a suitable environmental specialist.
EP Act	<i>Environmental Protection Act 1986</i> (WA)
fill	means material used to increase the ground level, or to fill a depression.
local provenance	means native vegetation seeds and propagating material from natural sources within 50 kilometres in the same Interim Biogeographic Regionalisation for Australia (IBRA) subregion of the area cleared.

Term	Definition
mulch	means the use of organic matter, wood chips or rocks to slow the movement of water across the soil surface and to reduce evaporation.
native vegetation	has the meaning given under section 3(1) and section 51A of the EP Act.
planting	means the re-establishment of vegetation by creating favourable soil conditions and planting seedlings of the desired species.
regeneration	means <i>revegetation</i> that can be established from in situ seed banks contained either within the topsoil or seed-bearing <i>mulch</i> .
rehabilitate / rehabilitated / rehabilitation	means actively managing an area containing native vegetation in order to improve the ecological function of that area.
revegetate / revegetated / revegetation	means the re-establishment of a cover of <i>local provenance</i> native vegetation in an area using methods such as natural <i>regeneration</i> , <i>direct seeding</i> and/or <i>planting</i> , so that the species composition, structure and density is similar to pre-clearing vegetation types in that area.
soil disease status	means soil types either infested, not infested, uninterpretable or not interpreted with a pathogen.
weed/s	means any plant – <ul style="list-style-type: none"> (a) that is a declared pest under section 22 of the <i>Biosecurity and Agriculture Management Act 2007</i>; or (b) published in a Department of Biodiversity, Conservation and Attractions species-led ecological impact and invasiveness ranking summary, regardless of ranking; or (c) not indigenous to the area concerned.

END OF CONDITIONS

Danielle Risbey

Danielle Risbey | General Manager Mine Closure and Environmental Services
Resource and Environmental Compliance Division
11 March 2025

Officer with delegated authority under Section 20
of the *Environmental Protection Act 1986*

SCHEDULE 1

The boundary of the area authorised to be cleared is shown in the map below (Figure 1).

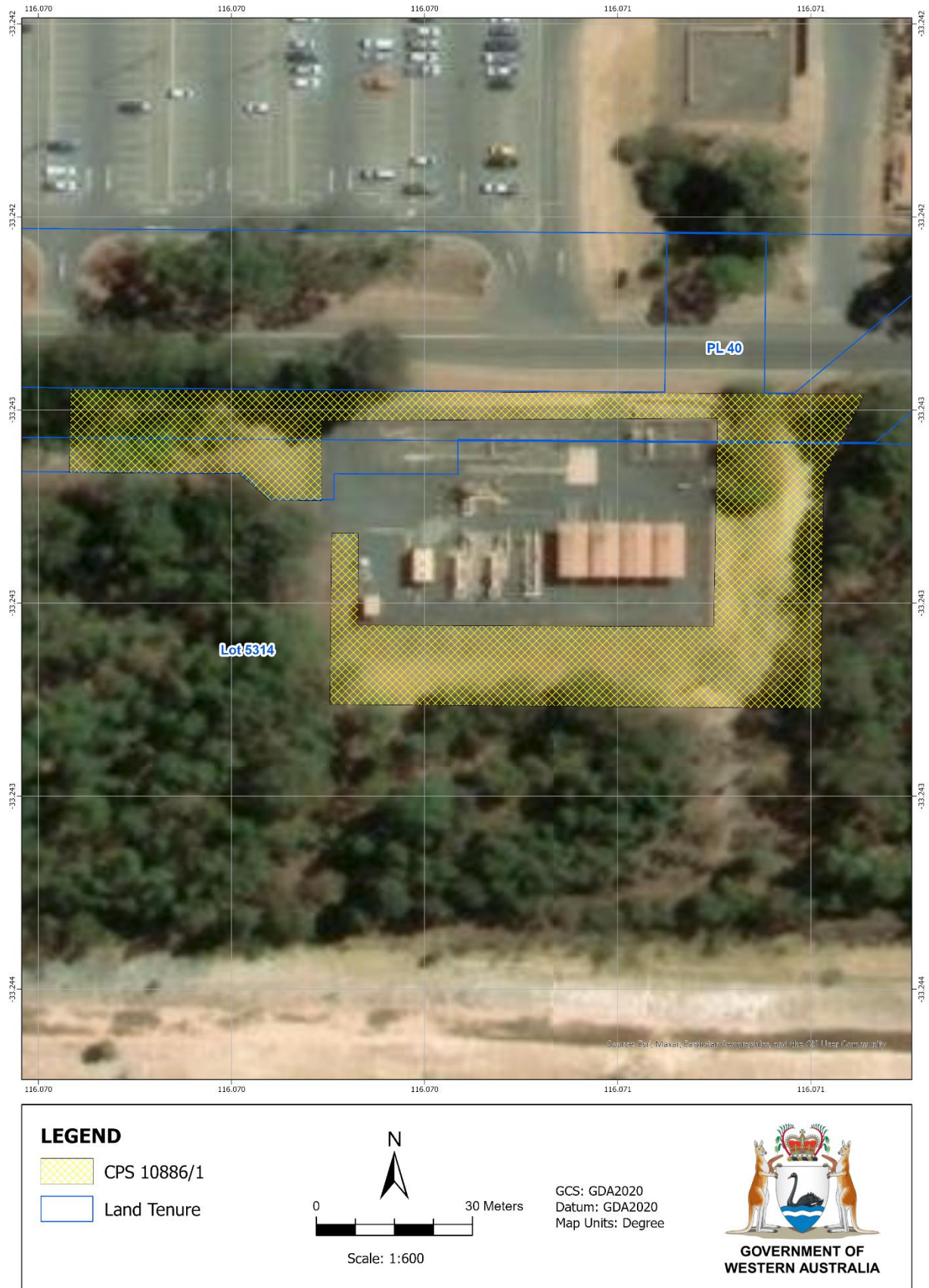

Figure 1: Map of the boundary of the area within which clearing may occur