



CLEARING REFERRAL DETERMINATION NOTICE

Referral details

Referral number:	REF 10988/1
Referral submitted by:	Jarwin No 7 Pty Ltd
Purpose of proposed clearing:	Construction of a sewer pipeline
Location of proposed clearing:	Lot 2 on Deposited Plan 50729
Locality:	Wandi
Clearing size:	0.14 hectares and 2 native trees

Referral determination

The Department of Water and Environmental Regulation has considered the above referral and determined under section 51DA(3) of the *Environmental Protection Act 1986* (the EP Act) that a clearing permit **is required** for the proposed clearing of native vegetation within the area cross-hatched in orange on the attached map detailed in Schedule 1 (the referral area).

The reason for this determination is that the proposed clearing does not satisfy all of the criteria specified in section 51DA(4) of the EP Act. Specifically:

- There are issues that would arise as a result of the proposed clearing that are likely to require conditions to mitigate effects on the environment.

Meenu Vitarana
MANAGER
NATIVE VEGETATION REGULATION

*Officer delegated under section 20 of
the Environmental Protection Act 1986*

15 April 2025

Schedule 1: Map

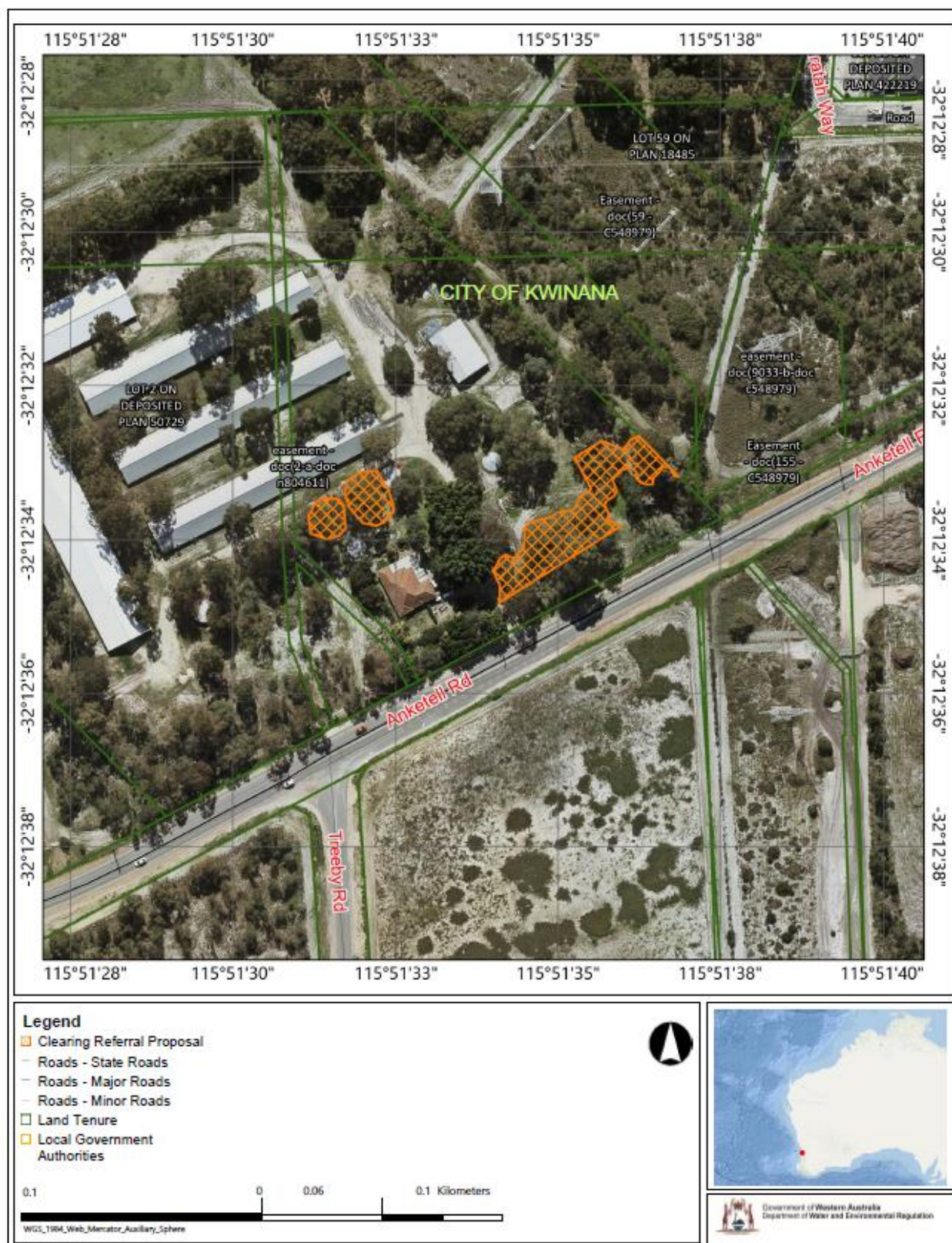

Figure 1: Map of the referral area within which clearing of native vegetation does require a clearing permit.