

PART EXPLORATION LICENCES E63/2031, E63/1992, L63/98 BEETE

FLORA AND VEGETATION SURVEY

Prepared for: Mineral Search Pty Ltd

Report Date: 23 July 2025

Version: 2

Report No. 2023-740

The logo for PGV Environmental is located at the bottom of the page. It features the letters 'PGV' in a large, bold, white sans-serif font. Below 'PGV', the word 'ENVIRONMENTAL' is written in a smaller, white, all-caps sans-serif font. The background of the logo area is a vibrant orange with a subtle, curved white line that sweeps across the bottom of the page.

PGV
ENVIRONMENTAL

CONTENTS

Contents.....	ii
List of Attachments.....	iii
1 INTRODUCTION.....	1
1.1 Background.....	1
1.2 Scope of Works.....	1
2 EXISTING ENVIRONMENT.....	2
2.1 Land Use.....	2
2.2 Topography.....	2
2.3 Geology and Soils.....	2
2.3.1 Geology.....	2
2.3.2 Soils.....	2
2.4 Hydrology.....	2
3 METHODOLOGY.....	3
3.1 Database Searches.....	3
3.2 Detailed Survey.....	3
3.3 Survey Conditions.....	4
4 RESULTS.....	5
4.1 Desktop Studies.....	5
4.2 Flora.....	12
4.3 Vegetation.....	13
4.3.1 Vegetation Complexes.....	13
4.3.2 Vegetation Types.....	13
4.3.3 Vegetation Condition.....	19
4.4 Conservation Significance of Flora and Vegetation.....	19
4.4.1 Flora.....	19
4.4.2 Vegetation.....	20
5 SUMMARY.....	21
6 REFERENCES.....	22

LIST OF ATTACHMENTS

Tables

Table 1:	Statement of Botanical Survey Conditions
Table 2:	Identified Significant Flora Species and Likelihood of Occurring on the Site
Table 3:	Vegetation Types on the Site
Table 4:	Vegetation Condition Rating Scale

Plates

Plate 1:	Track Log
Plate 2:	<i>Pterostylis elegantissima</i> P1 on the site

Figures

Figure 1:	Site Location
Figure 2:	Site Boundary
Figure 3:	Vegetation Types

Appendices

Appendix 1:	DBCFA Flora Database Searches
Appendix 2:	Atlas of Living Australia Database Search
Appendix 3:	Protected Matters Search Tool Report
Appendix 4:	Conservation Codes
Appendix 5:	Flora Species List
Appendix 6:	Quadrat Data

1 INTRODUCTION

1.1 Background

Exploration Licences E63/2031, E63/1992 and Miscellaneous Licence L63/98 are located in Beete in the Shire of Esperance, approximately 36km north-north-west of Salmon Gums (Figure 1). The tenements are prospective for gypsum and are approximately 870ha in size.

This Flora and Vegetation Survey of a 240ha portion of the leases was commissioned by Mineral Search Pty Ltd to assess the flora and vegetation values on the survey area, hereafter called the 'site'.

1.2 Scope of Works

A Detailed Flora and Vegetation Survey was undertaken in accordance with the *EPA Technical Guidance: Flora and Vegetation Surveys* (EPA, 2016). The survey included the following:

- Desktop search and review of the Department of Biodiversity, Conservation and Attractions (DBCA) Threatened and Priority flora database;
- A search of Atlas of Living Australia for records of Threatened or Priority species;
- A search of the Commonwealth Government's Protected Matters Search Tool to identify species potentially occurring within the area that are protected under the *Environment Protection and Biodiversity Conservation Act 1999* (EPBC Act);
- Examination of historic and recent aerial photography and contour and soil maps to provisionally identify vegetation types and condition;
- Field survey using quadrats to record native and introduced species as well as a thorough site walkover of any areas of native vegetation;
- Recording of any significant plant species using a hand-held GPS;
- Description and mapping of vegetation types and vegetation condition; and
- Compilation of a flora list.

2 EXISTING ENVIRONMENT

2.1 Land Use

The site contains native vegetation and has not been cleared or had any major disturbance. Some test pits for gypsum have been dug on E63/1992.

2.2 Topography

The site is flat to gently undulating. The bed of the salt lake is around 238m Australian Height Datum (AHD) with narrow and broad lunette dunes 1 to 5m above the salt lake. The southern part of the site slopes gently up and away from the salt lake environment with a maximum height of approximately 248m AHD (Figure 2).

2.3 Geology and Soils

2.3.1 Geology

The site is mapped on the Halbert System which are part of an ancient valley floor with numerous salt lakes made up of deeply weathered Tertiary marine sediments. The system is located on level to gently undulating plain with numerous salt lakes within a paleo valley on Tertiary marine sediments (Plantagenet and Werrilup formations (DPIRD, 2023)).

2.3.2 Soils

The soil unit located on the site is described as

- Halbert 1 subsystem (246Ha_1) which is a gently to undulating plain with many small playas. Lunettes and sand dunes are common on eastern side of lakes. The soils are alkaline grey deep and shallow sandy duplex & associated salt lake soils, pale deep sands and calcareous loamy earths (DPIRD, 2023).

2.4 Hydrology

Groundwater hydrology is unknown. The surface water hydrology is dominated by the salt lakes.

3 METHODOLOGY

3.1 Database Searches

Searches of the following databases were undertaken prior to the site survey:

- DBCA Threatened and Priority Flora Databases including the WA Herbarium database (WAHerb) and Threatened (Declared Rare) and Priority Flora Species List (TFPL) (Appendix 1) for a radius of 50 km that provides a list of Threatened and Priority species recorded in the area;
- Atlas of Living Australia (ALA, 2022) (Appendix 2) which shows all species that have been recorded within a 50km radius of the site.
- The EPBC Act Protected Matters Search Tool (DCCEEW, 2022) (Appendix 3) which identifies species that are listed as Endangered, Threatened or Priority under the *Environment Protection and Biodiversity Conservation Act 1999* (EPBC Act) could potentially have habitat within a 10km radius of the site.

3.2 Detailed Survey

The Detailed Flora and Vegetation Survey was undertaken over two days on 27 and 28 October 2022 by Dr Paul van der Moezel of PGV Environmental. The survey included sampling from eighteen 20m x 20m quadrats from within the site as well as a thorough walk through areas of representative native vegetation types. The track log for the survey is shown on Plate 1. Information on flora composition and vegetation structure was recorded in the non-permanent quadrats.

Plant species were identified in the field or were photographed or taken for identification at the Perth Reference Herbarium.

The requirement for access road widening in L63/98 became apparent after the October 2022 survey. It was deemed suitable to infer the vegetation types of the portion of access road that needed widening based on the 2022 survey results. Photographs of the vegetation along the access track were provided to PGV Environmental for this assessment.

Plate 1: Track Log



3.3 Survey Conditions

The conditions that the survey was undertaken in are presented in Table 1 in order to assess the adequacy of the survey. Rainfall for Norseman (Measured at Norseman Aero, Site Number 012009) was slightly below average in July being 13.6 mm compared to an average of 21.1 mm, above average for August in 2022 being 31.2 mm compared to a mean value of 23.4 mm and below average in September being 8.6 compared to an average of 18.5 (BOM, 2023). The below average rainfall in July and September and above average rainfall in August is not considered to be a constraint on the survey.

Table 1: Statement of Botanical Survey Conditions

Issue	Constraints (Y/N)*	Comment
Competency/experience of the consultant conducting the survey	No	Dr Paul van der Moezel has conducted several botanical surveys in salt lake and gypsum deposits in the south-west of Western Australia including the salt lake systems north of Esperance.
Proportion of the flora identified^	No	The timing of the survey in late October was optimal to identify most flora species on the site. No follow-up survey required.
Sources of information (historic/recent or new data)	No	The flora of the Salmon Gums – Norseman area is reasonably well known.
Proportion of the task achieved and further work that may need to be undertaken	No	No follow-up survey required as no Threatened Flora expected to occur in other seasons.
Timing/weather/season/cycle	No	The October survey was optimal for most flora species. 2022 was a good year for ephemeral species.
Disturbances (Fire)	No	The site has not been recently burnt.
Intensity of survey (e.g. In retrospect was the intensity adequate)	No	The time spent on site, approximately 12 hours and relative ease of access made for a full coverage.
Completeness (e.g. was relevant area fully surveyed)	No	
Resources (e.g. degree of expertise available for plant identification)	No	Experienced botanist undertook all plant identifications.
Remoteness and/or access problems	No	Remote site but easily accessible on a good track off the Coolgardie-Esperance Highway.
Availability of contextual (e.g. bioregional) information for the study area.	No	Biodiversity Audit of WA Biogeographical Subregions assessment 2002.

*Constraints have been rated as Significant, Moderate or No constraints

^Fungi and nonvascular flora (e.g. algae, mosses and liverworts) were not specifically surveyed for during the survey.

4 RESULTS

4.1 Desktop Studies

The results from the database searches are shown in Table 2. There were 110 conservation significant species identified in the database searches that have been recorded within 50km of the site including 5 Threatened species and 105 Priority species. Table 2 also lists the likelihood that any of the conservation significant species identified in the database searches could occur on the site based on the soil types and vegetation type.

Conservation codes are in Appendix 4.

Table 2: Identified Significant Flora Species and Likelihood of Occurring on the Site

Scientific Name	Common Name	Conservation Status (WA)	Status under EPBC Act	Habitat	Likelihood to occur on the site
<i>Eremophila lactea</i>	Milky Emu Bush	Critically Endangered	Endangered	The Milky Emu Bush prefers white sandy clay loam and can occur on open disturbed road verges.	Unlikely - not typical habitat
<i>Allocasuarina globosa</i>		Vulnerable		<i>Allocasuarina globosa</i> grows in laterite, clay, loam.	Unlikely - not typical habitat
<i>Drummondita longifolia</i>	Peak Charles Drummondita	Vulnerable	Vulnerable	Peak Charles Drummondita grows in granitic loam, skeletal sandy loam.	Unlikely - not typical habitat
<i>Eucalyptus merrickiae</i>	Goblet Mallee	Vulnerable	Vulnerable	Goblet Mallee grows in sandy clay, grey sand near salt lakes.	Possible – habitat may occur on the site
<i>Eucalyptus platydisca</i>	Jimberlana Mallee	Vulnerable	Vulnerable	Jimberlana Mallee occurs in granitic soils, clay on stony hills.	Unlikely - not typical habitat
<i>Acacia hystrix</i> subsp. <i>continua</i>		Priority 1		<i>Acacia hystrix</i> subsp. <i>continua</i> grows in red-brown clay loam along diffuse watercourses (Maslin, 1999).	Unlikely - not typical habitat
<i>Angianthus</i> sp. Salmon Gums (G.F. Craig 3074)		Priority 1		<i>Angianthus</i> sp. Salmon Gums occurs in grey clayey sand, yellow clay, deep sand on the edge of salt lakes and valleys.	Possible – habitat may occur on the site
<i>Aotus lanea</i>		Priority 1		<i>Aotus lanea</i> occurs in grey clayey sand, yellow clay, deep siliceous sand on the edges of salt lakes in valleys.	Possible – habitat may occur on the site
<i>Austrostipa heteranthera</i>		Priority 1		<i>Austrostipa heteranthera</i> occurs in loamy soils over ironstone or granite (Williams, 2022).	Highly Unlikely – not suitable habitat
<i>Bossiaea arcuata</i>		Priority 1		<i>Bossiaea arcuata</i> grows in deep white sand on the perimeter of salt lakes.	Unlikely – the habitat is not deep white sand

Scientific Name	Common Name	Conservation Status (WA)	Status under EPBC Act	Habitat	Likelihood to occur on the site
<i>Brachyloma stenolobum</i>		Priority 1		<i>Brachyloma stenolobum</i> grows on yellow sandplain as a component of heath (Hislop and Cranfield, 2014)	unlikely – not typical habitat
<i>Caladenia cristata</i>	Crested Spider Orchid	Priority 1		Crested Spider Orchid occurs in sandy clay on sandy rise above salt flats, freshwater.	No – outside of species range
<i>Convolvulus pyrophilus</i>		Priority 1		<i>Convolvulus pyrophilus</i> occurs on gravelly brown, yellow or reddish sandy loam in depressions or shallow drainage lines in recently burnt mallee woodlands (Nazarova and Hislop, 2021).	Highly Unlikely – not suitable habitat
<i>Cryptandra exserta</i>		Priority 1		<i>Cryptandra exserta</i> grows in sandy soil with laterite gravel, red sand over clay on gentle mid-slopes, plains.	Highly Unlikely – not suitable habitat
<i>Cyathostemon</i> sp. Dowak (J.M. Fox 86/271)		Priority 1		<i>Cyathostemon</i> sp. Dowak occurs in sand on the margins of salt lakes.	Possible – habitat may occur on the site
<i>Cyathostemon</i> sp. Esperance (A. Fairall 2431)		Priority 1		<i>Cyathostemon</i> sp. Esperance occurs in sandy gravel, sandy clay, loam on saline depressions, near salt pans, lake margins.	Possible – habitat may occur on the site
<i>Cyathostemon</i> sp. Red Roo Rock (G.F. Craig 6896)		Priority 1		<i>Cyathostemon</i> sp. Red Roo Rock is recorded from moist, coarse loamy sand at base of rock (Western Australian Herbarium, 2005).	Highly Unlikely – not suitable habitat
<i>Dicrasyllis archeri</i>		Priority 1		<i>Dicrasyllis archeri</i> occurs in white sand in open mallee woodland.	Unlikely – not typical habitat
<i>Eremophila hamulata</i>		Priority 1		<i>Eremophila hamulata</i> occurs in brown, clay loam on the margins of granite rocks (Buirchell and Brown, 2016).	Highly Unlikely – not suitable habitat

Scientific Name	Common Name	Conservation Status (WA)	Status under EPBC Act	Habitat	Likelihood to occur on the site
<i>Eucalyptus dissimulata</i> subsp. <i>plauta</i>		Priority 1		<i>Eucalyptus dissimulata</i> subsp. <i>plauta</i> occurs in white or yellow sand, red-grey loam near shallow creeks.	Highly Unlikely – not suitable habitat
<i>Eucalyptus jimberlanica</i>	Norseman Gimlet	Priority 1		Norseman Gimlet occurs in loam on valley edges.	Highly Unlikely – not suitable habitat
<i>Eucalyptus misella</i>		Priority 1		<i>Eucalyptus misella</i> occurs in white, yellow or grey sand on low-lying sandplains.	Highly Unlikely – not suitable habitat
<i>Eucalyptus websteriana</i> subsp. <i>norsemanica</i>		Priority 1		<i>Eucalyptus websteriana</i> subsp. <i>norsemanica</i> occurs on rocky rises.	Highly Unlikely – not suitable habitat
<i>Eutaxia andocada</i>		Priority 1		<i>Eutaxia andocada</i> occurs in white sand or brown sandy-clay over granite.	Highly Unlikely – not suitable habitat
<i>Gastrolobium hians</i>		Priority 1		<i>Gastrolobium euryphyllum</i> occurs in sandy loam or clay soils on sandplains.	Highly Unlikely – not suitable habitat
<i>Hysterobaeckea</i> sp. Exclamation Lake (M.E. Trudgen 1524)		Priority 1		<i>Hysterobaeckea</i> sp. Exclamation Lake occurs in red-brown loam, quartz, granite in small depressions.	Unlikely – not typical habitat
<i>Leucopogon rugulosus</i>		Priority 1		<i>Leucopogon rugulosus</i> occurs in white sand on river margins.	Highly Unlikely – not suitable habitat
<i>Styphelia sulcata</i>		Priority 1		<i>Styphelia sulcata</i> occurs in white/grey sand on undulating sandplains in open Mallee woodland (Hislop and Puente-Lelièvre, 2019).	Unlikely – not typical habitat
<i>Micromyrtus papillosa</i>		Priority 1		<i>Micromyrtus papillosa</i> occurs in sandy or clay soils, ironstone, granite on rocky sites, outcrops, on hills from base to summit.	Highly Unlikely – not suitable habitat
<i>Olearia newbeyi</i>		Priority 1		<i>Olearia newbeyi</i> is recorded from a disturbed roadside in shrubland in loamy sand over a granite apron (Lander, 2008).	Highly Unlikely – not suitable habitat

Scientific Name	Common Name	Conservation Status (WA)	Status under EPBC Act	Habitat	Likelihood to occur on the site
<i>Persoonia baeckeoides</i>		Priority 1		<i>Persoonia baeckeoides</i> grows in gravelly sand, laterite, sandy clay over sandstone on undulating plains.	Highly Unlikely – not suitable habitat
<i>Philothea apiculata</i>		Priority 1		<i>Philothea apiculata</i> grows in stony clay loam on rocky outcrops, hillsides.	Highly Unlikely – not suitable habitat
<i>Pimelea pelinos</i>		Priority 1		<i>Pimelea pelinos</i> grows in sandy clay on salt lakes.	Possible – habitat may occur on the site
<i>Pterostylis elegantissima</i>	Elegant Rufous Greenhood	Priority 1		Elegant Rufous Greenhood is recorded from a wet area in clay loam (Western Australian Herbarium, 1999).	Unlikely – not typical habitat
<i>Scaevola tortuosa</i>	Tortuous-stem Scaevola	Priority 1		Tortuous-stem Scaevola occurs in sandy clay on the margins of salt lakes.	Possible – habitat may occur on the site
<i>Stylidium validum</i>		Priority 1		<i>Stylidium validum</i> occurs in clayey sand or loam, ironstone, greenstone gravel on hillslopes and hilltops in eucalypt woodland, mallee shrubland.	Highly Unlikely – not suitable habitat
<i>Verticordia</i> sp. Dundas (C.A. Gardner 2848)		Priority 1		<i>Verticordia</i> sp. Dundas is recorded from Coolgardie in red granitic soil.	Highly Unlikely – not suitable habitat
<i>Acacia amyctica</i>		Priority 2		<i>Acacia amyctica</i> grows in sandy loam or clay on flats.	Unlikely – not typical habitat
<i>Angianthus newbeyi</i>		Priority 2		<i>Angianthus newbeyi</i> grows in sub-saline sand on slopes into salt lakes.	Possible – habitat may occur on the site
<i>Conostephium uncinatum</i>		Priority 2		<i>Conostephium uncinatum</i> occurs in deep sandy soils on the edges of salt lakes, undulating plains, claypans.	Possible – habitat may occur on the site
<i>Cyathostemon</i> sp. Jyndabinbin Rocks (K.R. Newbey 7689)		Priority 2		<i>Cyathostemon</i> sp. Jyndabinbin Rocks grows in grey sand, granitic sandy loam on aeolian dunes, flat plains.	Unlikely – not typical habitat

Scientific Name	Common Name	Conservation Status (WA)	Status under EPBC Act	Habitat	Likelihood to occur on the site
<i>Darwinia</i> sp. Peak Charles (A.S. George 10627)		Priority 2		<i>Darwinia</i> sp. Peak Charles (A.S. George 10627) grows in granitic loam.	Highly Unlikely – not suitable habitat
<i>Drosera salina</i>		Priority 2		<i>Drosera salina</i> grows in salt-free white sand on the margins of salt lakes.	Possible- habitat may occur on the site
<i>Gastrolobium acrocaroli</i>		Priority 2		<i>Gastrolobium acrocaroli</i> grows in skeletal soils over granite near rock outcrops in open shrubland or dense heath.	Highly Unlikely – not suitable habitat
<i>Goodenia salina</i>		Priority 2		<i>Goodenia salina</i> grows in well-drained, saline, grey or brown loamy clay on low gypseous dunes near salt pans.	Possible – habitat may occur on the site
<i>Goodenia scapigera</i> subsp. <i>graniticola</i>		Priority 2		<i>Goodenia scapigera</i> subsp. <i>graniticola</i> grows in skeletal loamy sand over granite on hillsides with rocky outcrops.	Highly Unlikely – not suitable habitat
<i>Halgania</i> sp. Peak Eleanora (M.A. Burgman 3547 B)		Priority 2		<i>Halgania</i> sp. Peak Eleanora (M.A. Burgman 3547 B) grows in loamy sand on undulating plains.	Highly Unlikely – not suitable habitat
<i>Hibbertia charlesii</i>		Priority 2		<i>Hibbertia charlesii</i> grows in skeletal loamy sand, granite on exposed mountain slopes.	Highly Unlikely – not suitable habitat
<i>Hydrocotyle decorata</i>	Decorative Pennywort	Priority 2		Decorative Pennywort occurs in gypsum, sandy soils on dunes, salt lakes.	Possible – habitat may occur on the site
<i>Hydrocotyle perforata</i>	Pitted Pennywort	Priority 2		Pitted Pennywort grows in sandy loam soils and in granitic sandy loams surrounding exposed granite outcropping or shallow granite sheeting of variable drainage (Perkins, 2018).	Highly Unlikely – not suitable habitat

Scientific Name	Common Name	Conservation Status (WA)	Status under EPBC Act	Habitat	Likelihood to occur on the site
<i>Hysterobaeckea graniticola</i>		Priority 2		<i>Hysterobaeckea graniticola</i> is recorded from a hillside in brown loamy sand over granite (Western Australian Herbarium, 1995) and is found on granite outcrops (Rye, 2018).	Highly Unlikely – not suitable habitat
<i>Leucopogon bossiaea</i>		Priority 2		<i>Leucopogon bossiaea</i> grows in gravelly sand.	Highly Unlikely – not suitable habitat
<i>Olearia laciniifolia</i>		Priority 2		<i>Olearia laciniifolia</i> grows in white sand around playa lakes.	Unlikely – not typical habitat
<i>Persoonia spathulata</i>		Priority 2		<i>Persoonia spathulata</i> grows in sand.	Unlikely – would be an extension of species range and species occurs closer to the coast
<i>Pimelea halophila</i>		Priority 2		<i>Pimelea halophila</i> grows in white/grey sand on salt lakes.	Possible – habitat may occur on the site
<i>Pterostylis fuliginosa</i>		Priority 2		<i>Pterostylis fuliginosa</i> is named from specimens collected at Peak Charles (Brown, 2018).	Highly Unlikely – not suitable habitat
<i>Pterostylis zebrina</i>	Striped Sepal Greenhood	Priority 2		Striped Sepal Greenhood grows in clay loam, ironstone, granite at the base of boulders, broken outcrops.	Highly Unlikely – not suitable habitat
<i>Rytidosperma racemosum</i> var. <i>racemosum</i>	Striped Wallaby Grass	Priority 2		Striped Wallaby Grass occurs on granite and in sandy soils.	Highly Unlikely – not suitable habitat
<i>Thysanotus brachyantherus</i>		Priority 2		<i>Thysanotus brachyantherus</i> grows in clay over limestone, loam.	Highly Unlikely – not suitable habitat
<i>Triglochin</i> sp. Condingup (R. Davis 10877)		Priority 2		<i>Triglochin</i> sp. Condingup (R. Davis 10877) is recorded from a murky granite pool (Western Australian Herbarium, 1973)	Highly Unlikely – not suitable habitat

Scientific Name	Common Name	Conservation Status (WA)	Status under EPBC Act	Habitat	Likelihood to occur on the site
<i>Acacia ancistrophylla</i> var. <i>perarcuata</i>		Priority 3		<i>Acacia ancistrophylla</i> var. <i>perarcuata</i> grows in red sand, clay loam, loam on undulating plains.	Unlikely – not typical habitat
<i>Acacia bartlei</i>	Bartle's Wattle	Priority 3		Bartle's Wattle grows in waterlogged depressions in brown or grey, sandy loam or clay-loam or in grey sand over clay adjacent to these depressions (Maslin and Reid, 2012).	Unlikely – not typical habitat
<i>Acacia dissona</i> var. <i>indoloria</i>		Priority 3		<i>Acacia dissona</i> var. <i>indoloria</i> grows in sand, sandy loam on undulating plains in open mallee woodland (Cowan and Maslin, 1995).	Unlikely – not typical habitat
<i>Acacia glaucissima</i>		Priority 3		<i>Acacia glaucissima</i> grows in greyish clay on flats, low-lying areas in open mallee (Maslin, 1999).	Highly Unlikely – not suitable habitat
<i>Acacia improcera</i>		Priority 3		<i>Acacia improcera</i> grows in sand, loamy clay, clay on undulating plains, flats.	Unlikely – not typical habitat
<i>Acacia truculenta</i>		Priority 3		<i>Acacia truculenta</i> occurs in sand or loam.	Unlikely – not typical habitat
<i>Adenanthos gracilipes</i>		Priority 3		<i>Adenanthos gracilipes</i> grows in white sand.	Unlikely – not typical habitat
<i>Allocasuarina eriochlamys</i> subsp. <i>grossa</i>		Priority 3		<i>Allocasuarina eriochlamys</i> subsp. <i>grossa</i> occurs in stony loam, laterite clay on granite outcrops.	Highly Unlikely – not suitable habitat
<i>Austrostipa turbinata</i>		Priority 3		<i>Austrostipa turbinata</i> occurs in Eucalyptus open forest, woodland and mallee shrubland, on loam or clay soils (Williams, 2022).	Highly Unlikely – not suitable habitat
<i>Bossiaea flexuosa</i>		Priority 3		<i>Bossiaea flexuosa</i> grows in deep sandy soil.	Unlikely – not typical habitat
<i>Bossiaea spinosa</i>		Priority 3		<i>Bossiaea spinosa</i> grows in gravelly, sandy soils on undulating plains.	Highly Unlikely – not suitable habitat

Scientific Name	Common Name	Conservation Status (WA)	Status under EPBC Act	Habitat	Likelihood to occur on the site
<i>Chorizema circinale</i>		Priority 3		<i>Chorizema circinale</i> occurs in yellow sand, sandy clay with gravel on flats, margin of gravel pit.	Highly Unlikely – not suitable habitat
<i>Conostephium marchantiorum</i>		Priority 3		<i>Conostephium marchantiorum</i> grows in white/grey sand on plains, creeklines, edges of salt lakes.	Possible – habitat may occur on the site
<i>Cyathostemon</i> sp. Salmon Gums (B. Archer 769)		Priority 3		<i>Cyathostemon</i> sp. Salmon Gums (B. Archer 769) grows in orange sand, white sand or sandy clay over granite, light brown clay with gypsum, saline soils and on flats, dry river beds, near claypans.	Possible – habitat may occur on the site
<i>Dampiera heteroptera</i>		Priority 3		<i>Dampiera heteroptera</i> grows in sandy soils on swampy areas.	Highly Unlikely – not suitable habitat
<i>Eremophila chamaeophila</i>		Priority 3		<i>Eremophila chamaeophila</i> grows in white sand, clay on sandplains, disturbed road verges.	Highly Unlikely – not suitable habitat
<i>Eremophila compressa</i>	Wispy Eremophila	Priority 3		Wispy Eremophila grows in red brown clay or clay loam, sandy loam on undulating plains.	Highly Unlikely – not suitable habitat
<i>Eremophila purpurascens</i>		Priority 3		<i>Eremophila purpurascens</i> grows in sandy clay, stony loam over greenstone on granite hills and rocks.	Highly Unlikely – not suitable habitat
<i>Eremophila succinea</i>		Priority 3		<i>Eremophila succinea</i> grows in clay, sand over clay.	Highly Unlikely – not suitable habitat
<i>Eucalyptus brockwayi</i>		Priority 3		<i>Eucalyptus brockwayi</i> grows in gravelly sandy loam on low rocky hills and slopes.	
<i>Eucalyptus creta</i>		Priority 3		<i>Eucalyptus creta</i> grows in sandy clay or loam on calcareous plains.	Highly Unlikely – not suitable habitat

Scientific Name	Common Name	Conservation Status (WA)	Status under EPBC Act	Habitat	Likelihood to occur on the site
<i>Eucalyptus frenchiana</i>		Priority 3		<i>Eucalyptus frenchiana</i> grows in sandy loam, calcareous red sandy loam, red-orange clay loam over granite, white-brown clay on gentle slopes, rises and flats, rocky outcrops, edges of salt lakes.	Highly Unlikely – not suitable habitat
<i>Eucalyptus histophylla</i>		Priority 3		<i>Eucalyptus histophylla</i> grows in sandy loam on granite or laterite near granite outcrops.	Highly Unlikely – not suitable habitat
<i>Eucalyptus pterocarpa</i>		Priority 3		<i>Eucalyptus pterocarpa</i> grows in red-brown sandy loam, yellow-brown silty loam on creek edges, rocky slopes.	Highly Unlikely – not suitable habitat
<i>Eutaxia actinophylla</i>		Priority 3		<i>Eutaxia actinophylla</i> grows in red-brown clay loam, red clay loam over granite, gravel in small depressions.	Highly Unlikely – not suitable habitat
<i>Frankenia drummondii</i>		Priority 3		<i>Frankenia drummondii</i> occurs in sand on lake edges.	Possible – habitat may occur on the site
<i>Goodenia laevis</i> subsp. <i>laevis</i>		Priority 3		<i>Goodenia laevis</i> subsp. <i>laevis</i> occurs in sandy loam or laterite.	Highly Unlikely – not suitable habitat
<i>Gyrostemon prostratus</i>		Priority 3		<i>Gyrostemon prostratus</i> grows in sand.	Unlikely – not typical habitat
<i>Isolepis australiensis</i>		Priority 3		<i>Isolepis australiensis</i> grows in silty sand, sandy clay on lake margins, pools.	Possible – habitat may occur on the site
<i>Lepidium fasciculatum</i>	Bundled Peppergrass	Priority 3		Bundled Peppergrass is recorded from a dry lake bed on a flat in red loam (Western Australian Herbarium, 2011).	Highly Unlikely – not suitable habitat
<i>Melaleuca coccinea</i>		Priority 3		<i>Melaleuca coccinea</i> grows in sandy loam over granite on granite outcrops, sandplain, river valleys.	Highly Unlikely – not suitable habitat

Scientific Name	Common Name	Conservation Status (WA)	Status under EPBC Act	Habitat	Likelihood to occur on the site
<i>Melaleuca macrorychia</i> subsp. <i>trygonoides</i>		Priority 3		<i>Melaleuca macrorychia</i> subsp. <i>trygonoides</i> grows in sandy soils near granite outcrops.	Highly Unlikely – not suitable habitat
<i>Micromyrtus elobata</i> subsp. <i>scopula</i>		Priority 3		<i>Micromyrtus elobata</i> subsp. <i>scopula</i> grows in deep aeolian sand, grey or white sand, white sandy clay on undulating plains, dunes, hill crests.	Highly Unlikely – not suitable habitat
<i>Persoonia cymbifolia</i>		Priority 3		<i>Persoonia cymbifolia</i> grows in sandy soils on flats or in rock crevices.	Highly Unlikely – not suitable habitat
<i>Pityrodia chrysocalyx</i>		Priority 3		<i>Pityrodia chrysocalyx</i> occurs in sandy soils.	Highly Unlikely – not suitable habitat
<i>Pultenaea daena</i>		Priority 3		<i>Pultenaea daena</i> grows in white to yellow sand or sandy loam, sandy or loamy clay, gravel, limestone, dolomite, laterite on gently undulating plains, adjacent to salt lakes, in disturbed areas.	Possible – habitat may occur on the site
<i>Seringia adenogyna</i>	Skinny-leaved fire-bush	Priority 3		Skinny-leaved fire-bush grows in heavy loamy clay, loamy gravelly soils in low-lying areas.	Highly Unlikely – not suitable habitat
<i>Stylidium sejunctum</i>		Priority 3		<i>Stylidium sejunctum</i> grows in clayey sand or loam, laterite on outcrops, upper slopes, breakaways in Mallee and <i>Allocasuarina</i> shrubland.	Highly Unlikely – not suitable habitat
<i>Adenanthos ileticos</i>	Club-leaf Adenanthos	Priority 4		Club-leaf Adenanthos occurs in white, yellow or brown sand.	Unlikely – not typical habitat
<i>Eremophila biserrata</i>		Priority 4		<i>Eremophila biserrata</i> grows in sandy or sandy clay soils on alluvial flats, salt flats and lakes.	Possible – habitat may occur on the site
<i>Eremophila racemosa</i>		Priority 4		<i>Eremophila racemosa</i> grows in sandy or stony loam, clay loam on undulating plains, roadsides.	Highly Unlikely – not suitable habitat

Scientific Name	Common Name	Conservation Status (WA)	Status under EPBC Act	Habitat	Likelihood to occur on the site
<i>Eremophila serpens</i>		Priority 4		<i>Eremophila serpens</i> grows in white/grey sand, alluvium, loam in winter-wet depressions, sub-saline flats, drainage lines, salt lakes.	Possible – habitat may occur on the site
<i>Eucalyptus dolichorhyncha</i>		Priority 4		<i>Eucalyptus dolichorhyncha</i> grows in sandy clay or clay on flats.	Highly Unlikely – not suitable habitat
<i>Frankenia glomerata</i>		Priority 4		<i>Frankenia glomerata</i> grows in white sand.	Highly Unlikely – not suitable habitat
<i>Grevillea aneura</i>		Priority 4		<i>Grevillea aneura</i> occurs in sand, sandy clay, gravel.	Highly Unlikely – not suitable habitat
<i>Gyrostemon ditrigynus</i>		Priority 4		<i>Gyrostemon ditrigynus</i> grows in sand, sandy clay, loam on plains, low ironstone ridges.	Highly Unlikely – not suitable habitat
<i>Haegiela tatei</i>		Priority 4		<i>Haegiela tatei</i> grows in clay, sandy loam, gypsum in saline habitats.	Possible – habitat may occur on the site
<i>Myriophyllum petraeum</i>		Priority 4		<i>Myriophyllum petraeum</i> is strictly confined to ephemeral rock pools on granite outcrops.	Highly Unlikely – not suitable habitat
<i>Pilostyles collina</i>		Priority 4		<i>Pilostyles collina</i> occurs on <i>Oxylobium linearifolium</i> , <i>Nemcia leakeana</i> and <i>Gastrolobium velutinum</i> .	No – no host species occur on the site
<i>Sowerbaea multicaulis</i>	Many Stemmed Lily	Priority 4		Many Stemmed Lily occurs in yellow-brown sand.	Highly Unlikely – not suitable habitat

* sourced from Florabase as well as the DBCA database searches unless otherwise denoted

4.2 Flora

A total of 74 plant species were recorded during the flora survey (Appendix 5). The total consisted of 72 native and 2 introduced species. The very low percentage of introduced species (2.7%) is a reflection of the lack of disturbance in the area and generally harsh sub-saline to saline soils that are not conducive to weedy species.

The plant Families with the highest number of species were the Asteraceae (Daisy Family - 12 species, including 10 native and 2 introduced), Myrtaceae (Myrtle Family – 10 species, all native), Chenopodiaceae (Samphire and Saltbush Family – 7 species, all native) and the Fabaceae (Wattle and Pea Family – 6 species, all native).

No Threatened species were recorded on the site.

Two Priority species were recorded on the site. Three plants of the Priority 1 species *Pterostylis elegantissima* (Elegant Rufous Greenhood) (Plate 2) were recorded under *Eucalyptus* woodland upslope from the salt lake (Figure 3). Several plants of the Priority 2 species *Angianthus newbeyi* were recorded under *Eucalyptus salicola* woodland upslope from the salt lake (Figure 3).

Plate 2: *Pterostylis elegantissima* P1 on the site



4.3 Vegetation

4.3.1 Vegetation Complexes

Vegetation complexes are a very broad mapping unit based on landform and soils type (Hedde *et al.*, 1980). The vegetation complex mapped on the site is the largely in the Salmon Gums 486 some Salmon Gaums 125 (National Map 2022). The complexes are described as:



- Salmon Gums 486 – Mosaic: Medium woodland; salmon gum & red mallee / Shrublands; mallee scrub *Eucalyptus eremophila*.
- Salmon Gums 125 – Bare areas; salt lakes (DPIRD, 2023).



4.3.2 Vegetation Types



Vegetation types are a finer level of vegetation description and mapping used for small scale sites, such as the survey area. Vegetation types are described based on the structure of the vegetation (eg. woodland, heath) and the dominant species in each structure.



Nine vegetation type were described and mapped on the site (Figure 3). The vegetation types are described in Table 3.

Table 3: Vegetation Type on the Site

Vegetation Type	Description	Photograph
<p>EsMt <i>Eucalyptus salicola</i> Open Woodland over <i>Melaleuca teuthidoides</i> Tall Shrubland over <i>Cratystylis conocephala</i>/<i>Atriplex vesicaria</i> Low Open Shrubland</p>	<p>This vegetation type occurs on the southeastern part of the site on a tall lunette and at the western end adjacent to the salt lake. <i>Eucalyptus salicola</i> trees were 10-18m high and 5-10% cover. <i>Melaleuca teuthidoides</i> and occasionally <i>M. lanceolata</i> were up to 4m high and 5-20% cover. The understorey was dominated by <i>Cratystylis conocephala</i> shrubs with other common species <i>Atriplex vesicaria</i>, <i>Scaevola spinescens</i>, <i>Eremophila glabra</i>, <i>Exocarpos aphyllus</i>, <i>Westringia rigida</i> and <i>Eremophila scoparia</i>.</p> <p>The soils are orange-brown sandy loam.</p> <p>Quadrats B1, 2 and 5 are representative of this vegetation type.</p>	
<p>EsTh <i>Eucalyptus salicola</i> Open Woodland over <i>Cratystylis conocephala</i> /<i>Tecticornia halocnemoides</i> Low Open Shrubland</p>	<p>This is the main vegetation that occurs on the broad lunettes in the eastern part of the site. <i>Eucalyptus salicola</i> trees are around 12m high and at low density, around 5% cover. The understorey is low and open with the main species <i>Cratystylis conocephala</i>, <i>Tecticornia halocnemoides</i>, <i>Scaevola spinescens</i>, <i>Roepera aurantiaca</i>, <i>Austrostipa juncifolia</i> and <i>Brachyscome ciliaris</i>.</p> <p>The soils are cream gypsum loam.</p> <p>Quadrats B9 and 11 are representative of this vegetation type.</p>	

Vegetation Type	Description	Photograph
<p>EsWrTh <i>Eucalyptus salicola</i> Low Open Woodland over <i>Westringia rigida</i>/<i>Tecticornia halocnemoides</i> Low Shrubland</p>	<p>Similar to EsTh and also occurring on the broad lunettes in the eastern part of the site except that <i>Westringia rigida</i> is common and <i>Cratystylis conocephala</i> is mostly absent.</p> <p>The soils are cream gypsum loam.</p> <p>Quadrats B15 and 17 are representative of this vegetation type.</p>	
<p>EfEk <i>Eucalyptus flocktoniae</i>/<i>E. kumarlensis</i> Open Woodland over <i>Melaleuca teuthidoides</i>/<i>M. lanceolata</i> Tall Open Shrubland over <i>Beyeria cinerea</i> Low Shrubland</p>	<p>This vegetation type occurs on the sloping land in the southwestern part of the site upslope of the salt lake and lunette landforms as well as a portion of the access road. <i>Eucalyptus kumarlensis</i> and <i>E. flocktoniae</i> were 15-20m high and 5-10% cover. A tall shrub stratum was always present with common species <i>Melaleuca lanceolata</i> and <i>M. teuthidoides</i> 3-4m high and 5-15% cover. <i>Santalum acuminatum</i> was also present as a tall shrub species. The understory was open and contains common species <i>Beyeria cinerea</i>, <i>Roepora aurantiaca</i>, <i>Alyxia buxifolia</i>, <i>Eremophila ionantha</i> and <i>Dodonaea stenozyga</i>.</p> <p>The soils are orange-brown sandy loam.</p> <p>Quadrats B6 and 7 are representative of this vegetation type.</p>	

Vegetation Type	Description	Photograph
<p>EsEg <i>Eucalyptus salicola</i>/<i>E. gracilis</i> Open Woodland over <i>Beyeria cinerea</i>/<i>Cratystylis conocephala</i> Open Low Heath</p>	<p>Three areas containing this vegetation type were mapped on slightly elevated land just upslope from the lunette system as well as along the access road. <i>Eucalyptus salicola</i> and <i>E. gracilis</i> were 10 – 17m high and 5-10% cover. <i>Melaleuca teuthidoides</i> and <i>Santalum acuminatum</i> were common tall shrub species with <i>Cratystylis conocephala</i> and <i>Beyeria cinerea</i> the dominant lower shrub species. <i>Roepera aurantiaca</i> and <i>Atriplex vesicaria</i> were common smaller shrub species.</p> <p>The soils are orange-brown sandy loam.</p> <p>Quadrats B3 and 8 are representative of this vegetation type.</p>	
<p>Co <i>Casuarina obesa</i> Low Open Woodland over <i>Melaleuca pauperiflora</i> Tall Open Shrubland over <i>Tecticornia halocnemoides</i> Low Open Shrubland</p>	<p>This vegetation type occurred on the lower lunettes within the salt lake system. The presence of <i>Casuarina obesa</i> and absence of <i>Eucalyptus</i> species indicates a higher soil salinity. The <i>Casuarina obesa</i> trees were sparse and around 4-6m high. <i>Melaleuca pauperiflora</i> was usually present up to 2m high and the understory was very open with the samphire species <i>Tecticornia halocnemoides</i> the main species.</p> <p>The soils are cream gypsum loam.</p> <p>Quadrat B13 is representative of this vegetation type.</p>	

Vegetation Type	Description	Photograph
<p>CoHa <i>Casuarina obesa</i> Open Woodland over <i>Hakea arida</i> Open Shrubland over <i>Cratystylis conocephala</i> Open Low Heath</p>	<p>One small area of this vegetation type occurred on a lunette at the northeastern part of the site. <i>Casuarina obesa</i> trees were 6-12m high and sparse, around 2% cover. The understory contained more species than the Co vegetation type, indicating less salinity in the surface soils. <i>Hakea arida</i> was common in this vegetation type but was not recorded elsewhere on site. <i>Cratystylis conocephala</i>, <i>Tecticornia halocnemoides</i> and <i>Atriplex vesicaria</i> were common small shrub species.</p> <p>The soils are orange-brown sandy loam.</p> <p>Quadrat B16 is representative of this vegetation type.</p>	
<p>ThAv <i>Tecticornia halocnemoides</i>/ <i>Tecticornia lylei</i>/<i>Atriplex vesicaria</i> Low Shrubland to Open Low Heath</p>	<p>Recorded from parts of the site that were about 1m above the bed of the salt lake. The soils are saline and potentially get inundated after heavy rainfall. The vegetation is low and open and dominated by salt tolerant species <i>Tecticornia halocnemoides</i>, <i>Tecticornia lylei</i> and <i>Atriplex vesicaria</i>.</p> <p>The soils are orange-brown clay.</p> <p>Quadrats B10 and 18 are representative of this vegetation type.</p>	

Vegetation Type	Description	Photograph
<p>Th <i>Tecticornia halocnemoides</i> Low Shrubland</p>	<p>This vegetation type covers the bed of the salt lake. Species richness is extremely low due to the high salinity. <i>Tecticornia halocnemoides</i> is the main shrub up to 0.3m high and 10-20% cover with <i>Frankenia cinerea</i> usually present but at low densities.</p> <p>The soils are cream, yellow loams and clay and were damp at the time of the survey.</p> <p>Quadrats B4, 12 and 14 are representative of this vegetation type.</p>	

4.3.3 Vegetation Condition

The condition of the vegetation was assessed according to the system devised by Keighery and described in Bush Forever (Government of Western Australia, 2000) (Table 4).

Table 4: Vegetation Condition Rating Scale.

Condition	Description
Pristine	Pristine or nearly so, no obvious signs of disturbance.
Excellent	Vegetation structure intact, disturbance affecting individual species and weeds are non-aggressive species.
Very Good	Vegetation structure altered, obvious signs of disturbance. For example, disturbance to vegetation structure caused by repeated fires, the presence of some more aggressive weeds, dieback, logging and grazing.
Good	Vegetation structure significantly altered by very obvious signs of multiple disturbance. Retains basic vegetation structure or ability to regenerate it. For example, disturbance to vegetation structure caused by very frequent fires, the presence of some very aggressive weeds at high density, partial clearing, dieback and grazing.
Degraded	Basic vegetation structure severely impacted by disturbance. Scope for regeneration but not to a state approaching good condition without intensive management. For example, disturbance to vegetation structure caused by very frequent fires, the presence of very aggressive weeds, partial clearing, dieback and grazing.
Completely Degraded	The structure of the vegetation is no longer intact and the area is completely or almost completely without native species. These are often described as 'parkland cleared' with the flora comprising weed or crop species with isolated native trees or shrubs.

Source: Government of Western Australia, 2000.

The vegetation condition on the site was rated as being in Excellent to Pristine condition. Very few introduced species were recorded on the site and the only signs of human disturbance were the sand track along the southern boundary, several large, long gypsum test pits and one area seemingly cleared of trees in the past probably as part of the previous gypsum sampling on the site.

4.4 Conservation Significance of Flora and Vegetation

4.4.1 Flora

No Threatened flora species were recorded on the site or are expected to occur in any other season.

Two Priority plant species were recorded in woodland vegetation on the more elevated land away from the salt lake and lunette system.

Pterostylis elegantissima (previously known as *Pterostylis* sp 'elegant') is a little known but widespread orchid found between Goomalling and Salmon Gums. The closest population to the site is about 12km to the west-south-west (Florabase) and the habitat on the site is not known as typical to the species. The species identification from the site was confirmed by Andrew Brown.

Angianthus newbeyi occurs on sub-saline land on slopes next to salt lakes and has only previously been recorded in Peak Charles National Park (50km to the south-east) and the Dundas Nature Reserve (65km to the north-east) (Florabase).

4.4.2 Vegetation

4.4.2.1 Vegetation Complexes

There is approximately 35.53% of the pre-European extent of the Salmon Gums 486 association remaining (DBCA, 2014). There is 7,206ha in secure reserves which is 2.59% of the current extent of the complex (DBCA, 2014).

There is a small area mapped as the Salmon Gums 125 complex on the site of which there is 95.6% of the pre-European extent remaining (DBCA, 2014). There is approximately 546ha in secure reserves which is 6.5% of the current extent of the complex (DBCA, 2014).

The EPA considers that vegetation complexes with less than 30% remaining are regionally significant. Both complexes have more than 30% remaining and therefore the vegetation would not be considered a significant remnant of a vegetation complex.

4.4.2.2 Threatened and Priority Ecological Communities

The site is not representative of a Threatened or Priority Ecological Community.

5 SUMMARY

The Flora and Vegetation survey of part Exploration Licences E63/2031, E63/1992 and Miscellaneous Licence L63/98, Beete found the following:

- A total of 74 plant species were recorded on the site including 72 native species and only 2 introduced species. The very low percentage of introduced species (2.7%) is a reflection of the low human disturbance of the site and the generally saline to sub-saline soils that are not conducive to weed growth;
- No Threatened flora were recorded on the site. Two Priority flora species were recorded – three plants of the Priority 1 orchid species *Pterostylis elegantissima* and several plants of the Priority 2 Asteraceae species *Angianthus newbeyi*. Both species occurred on slightly elevated land away from the salt lake and lunette landforms;
- Nine vegetation types were described and mapped on the site with a variety of Eucalyptus woodlands on more elevated land and broad lunettes, *Casuarina obesa* woodlands on low lunettes and samphire vegetation (*Tecticornia halocnemoides*, *T. lylei*) on the bed on saline soils on the bed of the salt lake system;
- The vegetation condition ranged from Excellent to Pristine with very few introduced species and little disturbance by humans apart from one track, and some excavations and clearing resulting from past gypsum exploration on the broad lunette system;
- No Threatened or Priority Ecological Communities occur on the site; and
- The two vegetation complexes mapped on the site have more than 30% of their original extent remaining and therefore do not have regional significance at this level.

6 REFERENCES

- Atlas of Living Australia (ALA) (2022) Australia's Biodiversity Data <https://www.ala.org.au/> Accessed September 2022 Canberra, Australian Capital Territory
- Beard, J.S. (1990) *Vegetation Survey of Western Australia 1:1000000* Vegetation Series Swan University of Western Australia Press
- Brown, A. (2018) *Alignment of Western Australian Diuris and Pterostylis Names* (Updated February 2018) Perth, Western Australia
- Buirchell, B.J. and Brown, A.P. (2016) New species of *Eremophila* (Scrophulariaceae): thirteen geographically restricted species from Western Australia *Nuytsia* 27: 253-283 Perth, Western Australia
- Bureau of Meteorology (BOM) (2023) *Climate Data Online* Accessed February 2023 <http://www.bom.gov.au/climate/data/> Government of Western Australia, Perth.
- Cowan, R.S. and Maslin B.R. (1995) *Acacia Miscellany* 15. Five groups of microneurus species of *Acacia* (Leguminosae: Mimosoideae: section *Plurinerves*), mostly from Western Australia *Nuytsia* 10(2): 205-310 Perth, Western Australia
- Department of Biodiversity, Conservation and Attractions (DBCA) (2015) *Vegetation Complex Statistics Report* Perth Western Australia
- Department of Climate Change, Environment, Energy and Water (DCCEEW) (2022) Protected Matters Search Tool. <http://www.environment.gov.au/cgi-bin/sprat/public/publicthreatenedlist.pl> <http://www.environment.gov.au/webgis-framework/apps/pmst/pmst.jsf> Accessed December 2022 Commonwealth of Australia.
- Department of Primary Industries and Regional Development (DPIRD) (2023) Natural Resource Information. Accessed February 2023 <http://maps.agric.wa.gov.au/nrm-info/> Government of Western Australia, Perth.
- Department of the Environment and Energy (DoEE) (2018) Species Profile and Threats (SPRAT) Database. <http://www.environment.gov.au/cgi-bin/sprat/public/publicthreatenedlist.pl> Commonwealth of Australia.
- Environmental Protection Authority (EPA) (2016) with EPA Technical Guidance *Flora and Vegetation Surveys for Environmental Impact Assessment* Perth Western Australia
- Government of Western Australia (2000) *Bush Forever - Keeping the Bush in the City. Volume 2: Directory of Bush Forever Sites.* Perth, Western Australia.
- Hislop, M and Cranfield, R.J. (2014) *Brachyloma stenolobum* (Ericaceae: Styphelioideae: Styphelieae), a new, white-flowered species for Western Australia *Nuytsia* 24: 255-261 Perth, Western Australia

- Hislop, M. and Puente-Lelièvre, C. (2019) A taxonomic review of the *Styphelia xerophylla* group (Ericaceae: Epacridoideae: Styphelieae) *Nuytsia* 30: 155-175 Perth, Western Australia
- Lander, N.S. (2008) New species of *Olearia* (Asteraceae: Astereae) from Western Australia *Nuytsia* 18: 97-106 Perth, Western Australia
- Maslin, B.R. (1999) *Acacia* miscellany 16. The taxonomy of fifty-five species of *Acacia*, primarily Western Australian, in section Phyllodineae (Leguminosae: Mimosoideae) *Nuytsia* 12(3): 311-508 Perth, Western Australia
- Maslin, B.R. and Reid, J.E. (2012) *Acacia bartlei* (Fabaceae: Mimosoideae), a new species from near Esperance, Western Australia *Nuytsia* 22(2) 51-56 Perth, Western Australia
- National Map (2023) Map-Based Access to Spatial Data from Australian Government Agencies <http://nationalmap.gov.au/#wa> Accessed February 2023 Government of Australia
- Nazarova, O. and Hislop, M. (2021) *Convolvulus pyrophilus* (Convolvulaceae), a new post-fire ephemeral, and an updated illustrated key to the Western Australian species Short Communication *Nuytsia* 32: 159-165 Perth, Western Australia
- Perkins, A.J. (2018) *Hydrocotyle asterocarpa*, *H. decorata* and *H. perforata* (Araliaceae), three new Western Australian species with spicate inflorescences *Nuytsia* 28: 205-215 Perth, Western Australia
- Rye, B.L. (2018) An update to the taxonomy of some Western Australian genera of Myrtaceae tribe Chamelaucieae: 5. *Hysterobaeckea* *Nuytsia* 29: 75-107 Perth, Western Australia
- Western Australian Herbarium (1973) Atlas of Living Australia; Australia's Virtual Herbarium Record *Triglochin* sp. Condingup <https://biocache.ala.org.au/occurrences/41af1207-34f2-48de-8353-1e0e883c5356> Accessed February, 2019 Perth, Western Australia
- Western Australian Herbarium (1995) Atlas of Living Australia; Australia's Virtual Herbarium Record for *Baeckea* sp. Fitzgerald Peaks <http://biocache.ala.org.au/occurrences/4f7b6644-527e-43aa-9da4-9861c95fc0cd> Accessed March 2017 Perth, Western Australia
- Western Australian Herbarium (1999) Atlas of Living Australia; Australia's Virtual Herbarium Record *Pterostylis elegantissima* <http://biocache.ala.org.au/occurrences/8f165eb0-45d0-4040-a3f8-9f4b1044cfa3> Accessed July 2017 Perth, Western Australia
- Western Australian Herbarium (2005) Atlas of Living Australia; Australia's Virtual Herbarium Record for *Cyathostemon* sp. Red Roo Rock <https://biocache.ala.org.au/occurrences/ef5dcf88-9f14-4d61-b586-f51f7695c936> Accessed February 2019 Perth, Western Australia
- Western Australian Herbarium (2011) Atlas of Living Australia; Australia's Virtual Herbarium Record *Lepidium fasciculatum* <http://biocache.ala.org.au/occurrences/652ab854-2805-463c-b6d3-2b90adaa303d> Accessed April 2017 Perth, Western Australia
- Williams, A.R. (2022) *Austrostipa* (Poaceae) in Western Australia: new species, new records, keys, and character notes *Nuytsia* 32: 39-101 Perth, Western Australia

FIGURES

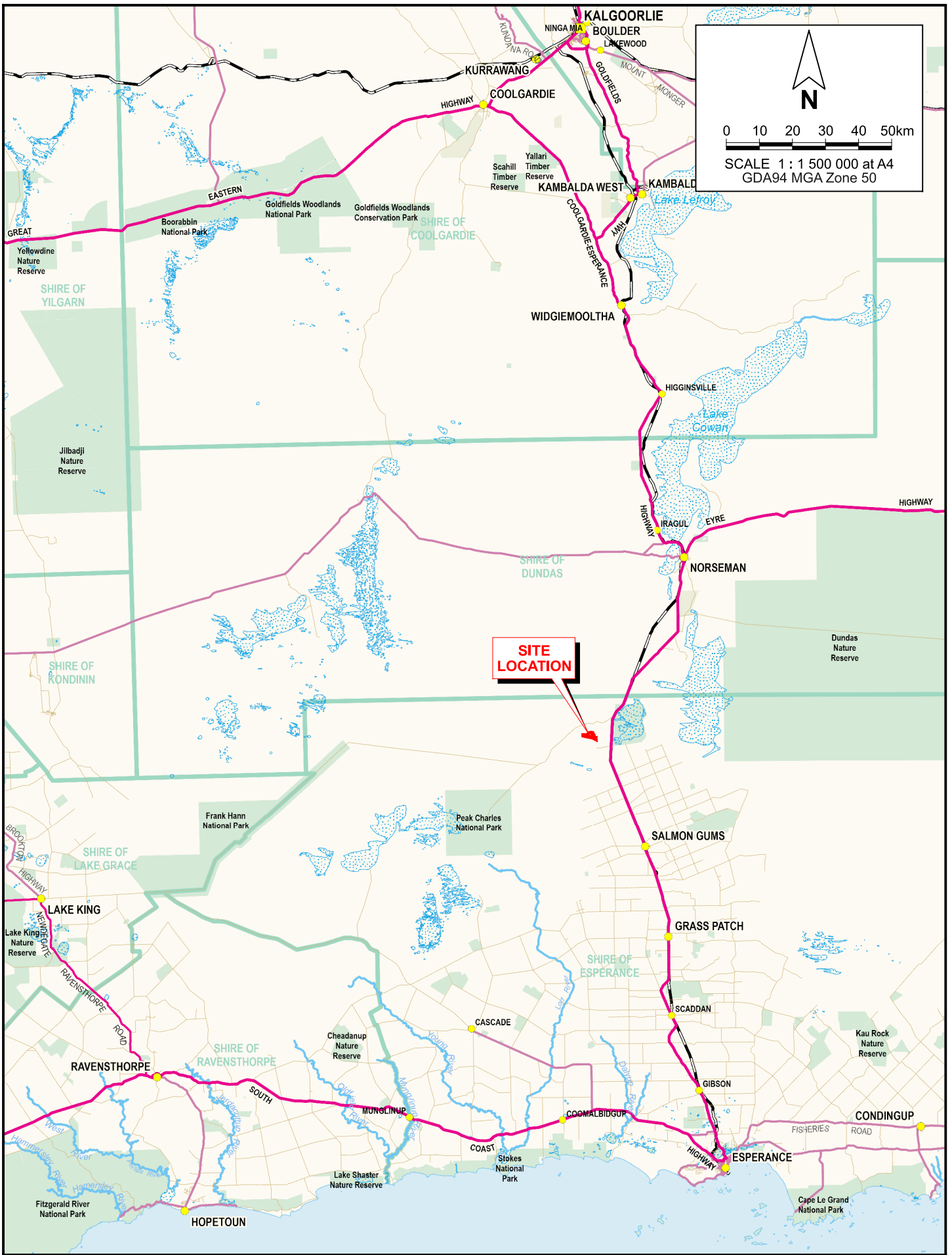

 0 10 20 30 40 50km
 SCALE 1 : 1 500 000 at A4
 GDA94 MGA Zone 50

SITE LOCATION

PINPOINT CARTOGRAPHICS (08) 9562 7136
 2023-739-f01.dgn

	
Drawn: P. van der Moezel Job: 10505 Rpt: 2023-739	Date: 27 Jul 2025 Revision: A

Mineral Search Pty Ltd
 FLORA AND VEGETATION SURVEY
 PART EXPLORATION LICENCES E63/2031, E63/1992 AND MISCELLANEOUS LICENCE L63/98

SITE LOCATION

Figure 1

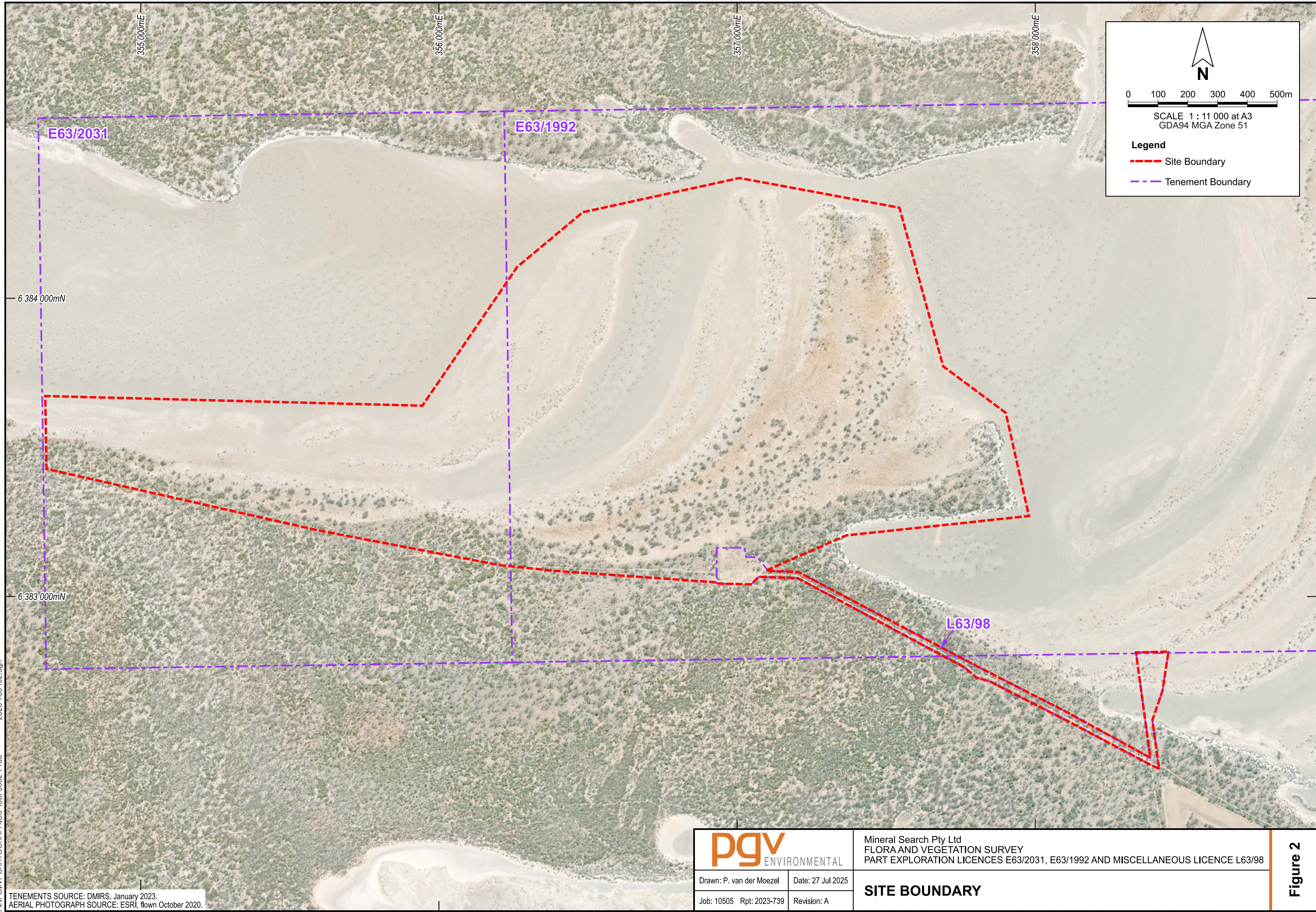

N

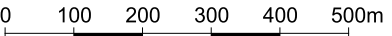
 SCALE 1 : 11 000 at A3
 GDA94 MGA Zone 51

Legend

- - - Site Boundary
- - - Tenement Boundary

PINPOINT CARTOGRAPHICS (08) 9562 7136
 2023-739-102.dgn

TENEMENTS SOURCE: DMIRS, January 2023.
 AERIAL PHOTOGRAPH SOURCE: ESRI, flown October 2020.

		Mineral Search Pty Ltd FLORA AND VEGETATION SURVEY PART EXPLORATION LICENCES E63/2031, E63/1992 AND MISCELLANEOUS LICENCE L63/98
Drawn: P. van der Moezel	Date: 27 Jul 2025	SITE BOUNDARY
Job: 10505 Rpt: 2023-739	Revision: A	

Figure 2

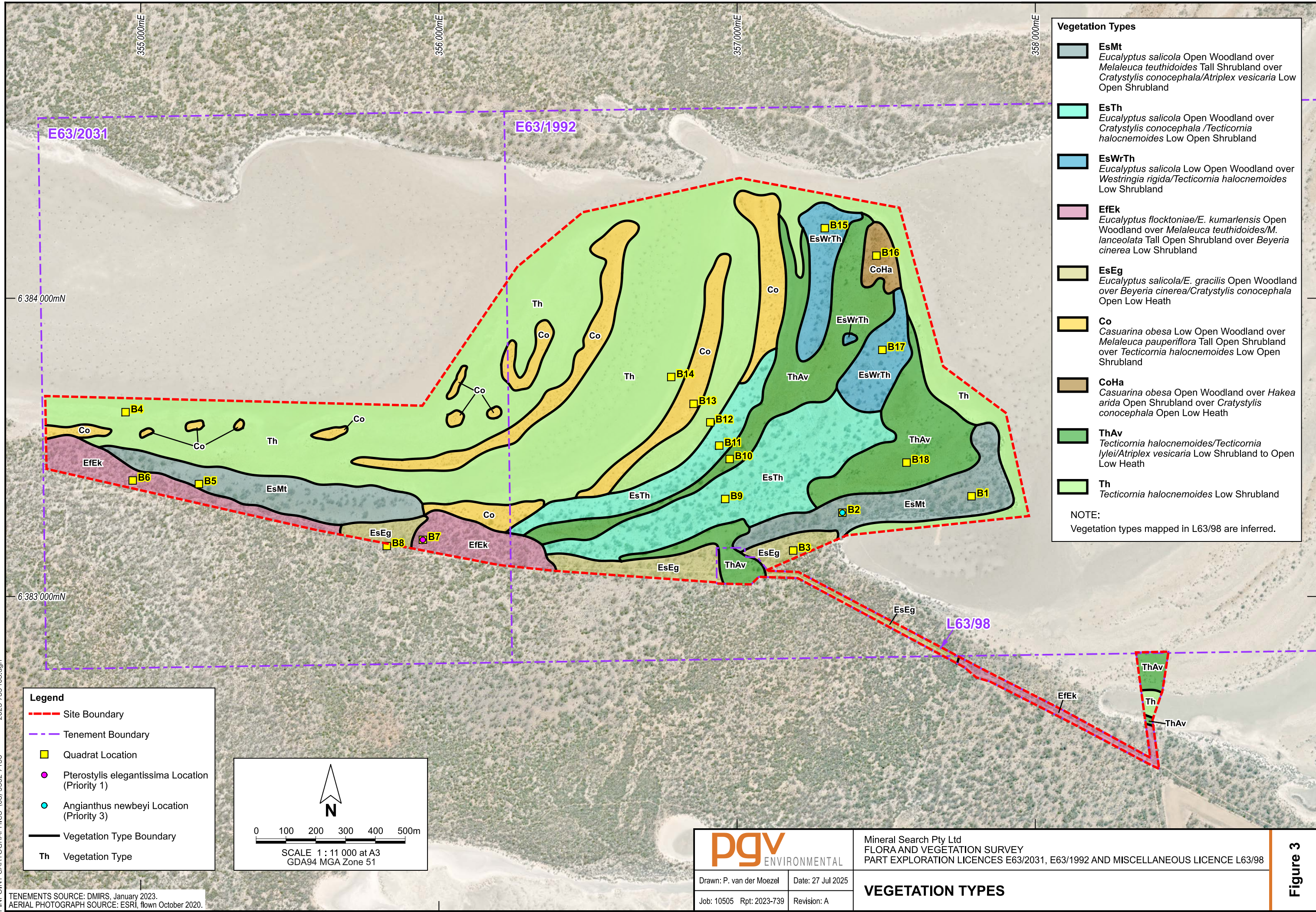

Vegetation Types

- EsMt**
Eucalyptus salicola Open Woodland over
Melaleuca teuthoides Tall Shrubland over
Cratystylis conocephala/*Atriplex vesicaria* Low Open Shrubland
- EsTh**
Eucalyptus salicola Open Woodland over
Cratystylis conocephala /*Tecticornia halocnemoides* Low Open Shrubland
- EsWrTh**
Eucalyptus salicola Low Open Woodland over
Westringia rigida/*Tecticornia halocnemoides* Low Shrubland
- EfEk**
Eucalyptus flocktoniae/*E. kumarlensis* Open Woodland over
Melaleuca teuthoides/*M. lanceolata* Tall Open Shrubland over
Beyeria cinerea Low Shrubland
- EsEg**
Eucalyptus salicola/*E. gracilis* Open Woodland over
Beyeria cinerea/*Cratystylis conocephala* Open Low Heath
- Co**
Casuarina obesa Low Open Woodland over
Melaleuca pauperiflora Tall Open Shrubland over
Tecticornia halocnemoides Low Open Shrubland
- CoHa**
Casuarina obesa Open Woodland over
Hakea arida Open Shrubland over
Cratystylis conocephala Open Low Heath
- ThAv**
Tecticornia halocnemoides/*Tecticornia lylei*/*Atriplex vesicaria* Low Shrubland to Open Low Heath
- Th**
Tecticornia halocnemoides Low Shrubland

NOTE:
Vegetation types mapped in L63/98 are inferred.

Legend

- Site Boundary
- Tenement Boundary
- Quadrat Location
- Pterostylis elegantissima* Location (Priority 1)
- Angianthus newbeyi* Location (Priority 3)
- Vegetation Type Boundary
- Th** Vegetation Type

N

0 100 200 300 400 500m

SCALE 1 : 11 000 at A3
GDA94 MGA Zone 51

pgv ENVIRONMENTAL		Mineral Search Pty Ltd FLORA AND VEGETATION SURVEY PART EXPLORATION LICENCES E63/2031, E63/1992 AND MISCELLANEOUS LICENCE L63/98
Drawn: P. van der Moezel	Date: 27 Jul 2025	VEGETATION TYPES
Job: 10505 Rpt: 2023-739	Revision: A	

PINPOINT CARTOGRAPHICS (08) 9562 7136 2023-739-103.dgn

TENEMENTS SOURCE: DMIRS, January 2023.
AERIAL PHOTOGRAPH SOURCE: ESRI, flown October 2020.

Figure 3

APPENDIX 1
DBCA Flora Database Searches

PopId	NameId	Taxon	Con sSta tus	WA Ran k	Pop Nu mber	Sub Pop Code	Pop Stat us	District	Vesting	Purpose1	Purpose2	CountDate	Method	MatC ount	JuvCo unt	SeedC ount	LiveT otal	Count Type	Area Occu py	InFlo wer	PopC onditi	HabC onditi	HabNotes	SoilCondit	Landform	RockType	Gravel	SoilType	SoilColor	Drainage
91609	14047	Acacia amyctica	2	3			ESPERANCE	LGA	VER			19/09/1993	ESTMT	20		20			N			Tree mallee and open shrubs.								
102385	14047	Acacia amyctica	2	4	A		ESPERANCE	LGA	VER			19/09/1993	ESTMT	1000		1000			N			Mallet woodland.					LOAM	ORANGE		
102386	14047	Acacia amyctica	2	4	B		ESPERANCE	NON	UCL			19/09/1993	ESTMT	0		0			N			Mallet woodland.					LOAM	ORANGE		
102387	14047	Acacia amyctica	2	4	C		ESPERANCE	NON	UCL			19/09/1993	ESTMT	0		0			N			Mallet woodland.					LOAM	ORANGE		
91610	14047	Acacia amyctica	2	5			ESPERANCE	NON	UCL			19/09/1993	ESTMT	50		50			N			Very open tree mallee and shrubs (1-2m). Dom sp: Melaleuca spp.					LOAM_SND	BROWN		
91611	14047	Acacia amyctica	2	6			ESPERANCE	NON	UCL			19/09/1993	ESTMT	1000		1000			N			Open tree mallee and shrubs.					LOAM	BROWN		
91612	14047	Acacia amyctica	2	7			ESPERANCE	NON	UCL			16/12/2005	ESTMT	21		21			N			Tall shrubland. Dom sp: Eucalyptu sp. & Acacia sp.					SAND	GREY		
91613	14047	Acacia amyctica	2	8			ESPERANCE	CC	NPK			18/09/1993	ESTMT	100		100			N			Very open tree mallee (2-4m) and shrubs (1-2m). Dom sp: Melaleuca sp.					LOAM	BROWN		
91614	14047	Acacia amyctica	2	9			ESPERANCE	CC	NPK			18/09/1993	ESTMT	500		500			N			SE of salt lake.								
121257	14047	Acacia amyctica	2	11			ESPERANCE	LGA	VER			17/09/2020	ESTMT	6		0		PLANTS		N	VRY_GOOD		DRY	SLOPE		GRVL_30	CLA_LOAM	WHITE	WLL_DRN	
121258	14047	Acacia amyctica	2	12			ESPERANCE	LGA	VER			8/09/2020	ACT_IND	8		0			N	HEALTHY	EXCEL	Mixed Eucalyptus Mallee closed Woodland with virtually no understory and scattered mid-story	DRY	SLOPE		GRVL_50	SND_LOAM	WHITE	WLL_DRN	
92469	14617	Acacia hystrix subsp. continua	1	1			ESPERANCE	NON	UCL			24/09/1983	ESTMT	0		0			N											
85145	1787	Adenanthos ileticos	4	1			ESPERANCE	LGA	VER			6/03/1980	ESTMT	0		0			Y											
85155	1787	Adenanthos ileticos	4	2			ESPERANCE	UNKNOW				7/03/1980	ESTMT	0		0			Y											
85163	1787	Adenanthos ileticos	4	4			ESPERANCE	UNKNOW				29/10/1979	ESTMT	0		0			N											
97501	1787	Adenanthos ileticos	4	5	A		ESPERANCE	WAT	WAT			29/11/1993	ESTMT	50		50			Y			Water Reserve	DRY	FLAT	GRANITE		CLAY_SND	WHITE		
97502	1787	Adenanthos ileticos	4	5	B		ESPERANCE	MRD	VER			29/11/1993	ESTMT	0		100			Y			MRD- verge	DRY	FLAT	GRANITE		CLAY_SND	WHITE		
97503	1787	Adenanthos ileticos	4	5	C		ESPERANCE	RAI	RRE			29/11/1993	ESTMT	0		50			Y			Railway reserve	DRY	FLAT	GRANITE		CLAY_SND	WHITE		
85149	1787	Adenanthos ileticos	4	14			ESPERANCE	MRD	VER			17/11/1992	ACT_IND	28		31			N						OD_DRGLN	CLAY_SND	BROWN			
85150	1787	Adenanthos ileticos	4	15			ESPERANCE	LGA	VER			19/11/1993	ESTMT	0		30			N											
85151	1787	Adenanthos ileticos	4	16			ESPERANCE	LGA	VER			19/11/1993	ESTMT	0		8			N											
85152	1787	Adenanthos ileticos	4	17			ESPERANCE	LGA	WAT			18/11/1993	ESTMT	0		200			N											
85161	1787	Adenanthos ileticos	4	29			ESPERANCE	CC	NRE	CFE		15/01/1985	ESTMT	0		0			N								CLA_LOAM			
90288	12656	Allocasuarina globosa	T	VU	1		ESPERANCE	CC	TIM			6/05/2008	ESTMT	1500	0	1500			N			Shrubland 2-3m. Dom sp: Melaleuca sp. Mallee shrubland.	DRY	RIDGE	GREENSTN		CLA_LOAM	RED		
95817	31011	Aotus prosacris	1	1			ESPERANCE	LGA	VER			15/09/2000	ESTMT	0		0			N			Dom sp: Allocasuarina sp. Heath.		FLAT	LATERITE		SAND	WHITE		
95748	30235	Bossiaea arcuata	1	1			ESPERANCE	NON	UCL			25/09/2000	ESTMT	100		100			Y			Dom sp: Santalum acuminatum, Santalum acuminatum, Melaleuca subalaris. 200m from shore of large lake.					SAND	WHITE		
90784	13110	Chorizema circinale	3	1			ESPERANCE	RDL	GRA			19/09/1993	ESTMT	70		70			N			Doms sp: Banksia sp., Casuarina sp. and small shrubs. Low heath.		FLAT	LATERITE		LOAM_SND	YELLOW		
88536	6346	Conostephium marchantiorum	3	1			ESPERANCE	CC	CFE			21/05/2002	ESTMT	0		3			Y			Open heath.	DRY	SLOPE			CLAY_SND	WHITE		
88540	6346	Conostephium marchantiorum	3	13			ESPERANCE	LGA	VER			19/09/1993	ESTMT	0		500			N			Heath, associated with Leucopogon sp.					SAND	BROWN		
89579	11120	Conostephium uncinatum	2	1			ESPERANCE	CC	CFE			21/05/2004	ACT_IND	14		14			N			Dom sp: Baeckea blackettii, Conostephium sp., Darwinia halophila and Bosseaia sp. Open Heath.					CD_LKBED	CLAY_SND	WHITE	
89583	11120	Conostephium uncinatum	2	2			ESPERANCE	NON	UCL			21/05/2004	ESTMT	260	50	260			N			Mixed open heath.					LOAM_SND	YEL_BRWN		
89584	11120	Conostephium uncinatum	2	3			ESPERANCE	PRI				21/05/2004	ESTMT	133		133			N			Dom sp: Halosarcia spp. Sparce heath along fringe of the lake.	DRY				LOAM_SND	YEL_BRWN		

PopId	NameId	Taxon	Con sSta tus	WA Ran k	Pop Nu mber	Sub Pop Code	Pop Stat us	District	Vesting	Purpose1	Purpose2	CountDate	Method	MatC ount	JuvCo unt	SeedC ount	LiveC total	Count Type	Area Occu py	InFlo wer	PopC onditi	HabC onditi	HabNotes	SoilCondit	Landform	RockType	Gravel	SoilType	SoilColor	Drainage	
95909	31615	Cryptandra exserta	1		2			ESPERANCE	MRD	VER		29/07/2001		6		6							Dom sp: Acacia sp., Allocasuarina sp., Goodenia sp. & Santalum sp.					CLAY_SND	RED		
95596	28316	Cyathostemon sp. Dowak (J.M. Fox 86/271)	1		1			ESPERANCE	NON	UCL		6/12/2006		0		0							Margin of Salt lake.	CD_LKBED				SAND			
95597	28316	Cyathostemon sp. Dowak (J.M. Fox 86/271)	1		2			ESPERANCE	NON	UCL		6/12/2006		0		0							Margin of Salt lake.	CD_LKBED				SAND			
95598	28316	Cyathostemon sp. Dowak (J.M. Fox 86/271)	1		3			ESPERANCE	NON	UCL		6/12/2006		0		0							Margin of Salt lake.	CD_LKBED				SAND			
95599	28316	Cyathostemon sp. Dowak (J.M. Fox 86/271)	1		4			ESPERANCE	NON	UCL		8/11/2007		0		0							Dom sp: Conostephium drummondii, Darwinia halophila, Melaleuca sparsiflora, M. exuvia & Eucalyptus sprete.	CD_LKBED							
93840	43962	Cyathostemon sp. Esperance (A. Fairall 2431)	1		1			ESPERANCE	CC	CFF		20/05/2002		0		0							Dom sp: Melaleuca aff. uncinata. Open mixed heath. Littoral zone of salt lake.	DRY	CD_LKBED			CLAY_SND	WHITE		
93841	43962	Cyathostemon sp. Esperance (A. Fairall 2431)	1		2			ESPERANCE	LGA	VER		7/11/2007		0		0									CALCRETE		SAND	ORANGE			
93762	43960	Cyathostemon sp. Jyndabinbin Rocks (K.R. Newbey 7689)	2		3			ESPERANCE	LGA	VER		16/10/1997		0		0							Dom sp: Melaleuca sp. Shrubland.								
90535	12861	Dicrastylis archeri	1		2			ESPERANCE	NON	UCL		22/04/2001		1		1							Dom sp: Melaleuca sp. Sandy rise adjacent to salt flat.	CREST				SAND	CREAM		
90847	13206	Drosera salina	2		4			ESPERANCE	NON	UCL		26/09/1984		0		0							Open dwarf scrub, herbs and grasses.	OD_RVRBK							
90848	13206	Drosera salina	2		5			ESPERANCE	NON	UCL	MIN	1/08/2004		0		0															
103874	18041	Drummondita longifolia	T	VU	1	A		ESPERANCE	CC	NPK		30/08/1990		0		1									OUTCROP	GRANITE		LOAM			
103875	18041	Drummondita longifolia	T	VU	1	B		ESPERANCE	CC	NPK		22/09/2015	EXT_TRAV	0		2000	PLAN TS		N	HEAL THY	PRISTI NE			OU_SLOP E	GRANITE		LOAM	BROWN			
103876	18041	Drummondita longifolia	T	VU	1	C		ESPERANCE	CC	NPK		14/12/2015	EXT_TRAV	150	100	0	PLAN TS		N	HEAL THY		Sac mid-dense heath-shrub		OU_SLOP E	GRANITE		LOAM	BROWN			
120309	18041	Drummondita longifolia	T	VU	2			ESPERANCE	CC	NPK		22/09/2015	EXT_TRAV	0		1000	PLAN TS		N	HEAL THY	PRISTI NE		DRY	OU_SLOP E	GRANITE	GRVL_50	LOAM	GREY			
88958	7184	Eremophila biserrata	4		10			ESPERANCE	NON	UCL		16/12/2005		0		0							Low open shrubland. Underneath Melaleuca sp.					SAND	WHITE		
88972	7188	Eremophila chamaephila	3		4			ESPERANCE	CC	CFF		20/11/1992	ESTMT	0		10							Semi-prostrate, 15cm tall x 25 cm wide. Flowers purple. Mallee & open low shrub.					CLA_LOA M	WHITE		
121372	7191	Eremophila compressa	3		1			ESPERANCE	LGA	VER		17/09/2020	ESTMT	25		0						EXCEL ENT	DRY	FLAT	LIMESTN	GRVL_50	CLA_LOA M	YELLOW	WLL_DRN D		
88978	7229	Eremophila lactea	T	CR	4	A		ESPERANCE	LGA	VER		15/12/2016	ACT_IND	4	0	0	0	PLAN TS		N	HEAL THY	DEGR ADED	Disturbed road verge. Severe weed encroachment from adjacent farmland.	DRY	FLAT	LIMESTN	GRVL_50	SND_LOA M	WHITE		
114450	7229	Eremophila lactea	T	CR	4	B		ESPERANCE	PRI			19/01/2018	ACT_IND	4		0	PLAN TS		Y	HEAL THY	GOOD	Mixed Eucalyptus canopy with mixed Melaleuca and saltbush understorey. Appears to have been previously grazed but is now fenced off.	DRY	OD_STRM	LIMESTN	GRVL_10	SND_LOA M	GREY	SEASINUN		
114469	7229	Eremophila lactea	T	CR	10			ESPERANCE	PRI			19/01/2018	ACT_IND	3		0	PLAN TS			HEAL THY	DEGR ADED	Mixed Eucalyptus canopy with minimal understorey present	DRY	CREST	LIMESTN	GRVL_10	SND_LOA M	GREY	WLL_DRN D		
92932	15049	Eremophila succinea	3		1			ESPERANCE	CC	NPK		6/01/2009	ESTMT	50		50							Dom sp: Eucalyptus sp., Eremophila sp., Acacia sp., Melaleuca sp., Daviesia sp. Mallee shrubland.	FLAT	GRANITE		LOAM_SN D	WHITE			

PopId	NameId	Taxon	Con sSta tus	WA Ran k	Pop Nu mber	Sub Pop Code	Pop Stat us	District	Vesting	Purpose1	Purpose2	CountDate	Method	MatC ount	JuvCo unt	SeedC ount	LiveT otal	Count Type	Area Occu py	InFlo wer	PopC onditi	HabC onditi	HabNotes	SoilCondit	Landform	RockType	Gravel	SoilType	SoilColor	Drainage
87431	5198	Frankenia drummondii	3		14		ESPERANCE	NON	UCL			6/11/2007		0		0							Soil Condition -Saline; Comesperma calcicola (P3).		CD_LKBED					
103787	17746	Gastrolobium acrocaroli	2		1	A	ESPERANCE	CC	NPK			10/10/1995	ESTMT	500		500							Dense thicket.		CREST	GRANITE		LOAM_SND	BROWN	
103788	17746	Gastrolobium acrocaroli	2		1	B	ESPERANCE	CC	NPK			15/12/2005	ESTMT	50		50							Mid-denseshrub heath.	DRY	OUTCROP	GRANITE		LOAM	BROWN	
103789	17746	Gastrolobium acrocaroli	2		1	C	ESPERANCE	CC	NPK			15/12/2005	ESTMT	50		50							Dom sp: Labichea sp., Acacia sp., Calothamnus sp. & sedges. Mid-dense shrub heath.	DRY	CREST	GRANITE		LOAM	BROWN	
94548	19052	Goodenia scapigera subsp. graniticola	2		1		ESPERANCE	CC	NPK			10/10/1995		0		0							Soil Condition :Skeletal; Low Scrub A.		SLOPE	GRANITE		SND_LOAM		
94549	19052	Goodenia scapigera subsp. graniticola	2		2		ESPERANCE	CC	NPK			29/01/2006	ESTMT	200		200							Dom sp: Thryptomene sp. Low shrubs.			GRANITE				
94550	19052	Goodenia scapigera subsp. graniticola	2		3		ESPERANCE	CC	NPK			27/11/2007	ESTMT	100		100							Shrubland.		SLOPE	GRANITE		SND_LOAM	BROWN	
90250	12627	Haegiela tatei	4		4		ESPERANCE	CC	NPK			26/09/1984		0		0							Shrubland		FLAT		CLA_LOAM			
90247	12627	Haegiela tatei	4		13		ESPERANCE	NON	UCL			16/12/2005	ESTMT	1000		1000							Halophytes, lichens, Asteraceae sp., chenopods, grasses, Maireana sp.	DRY	FL_CLYPN		CLA_LOAM	BROWN		
94757	19431	Hibbertia charlesii	2		1		ESPERANCE	CC	NPK			15/12/2005	ESTMT	30		30							Dom sp: Calothamnus sp., Melaleuca sp., Leptosperma sp., Stypandra sp. & Acacia sp.	DRY	CREST	GRANITE		SND_LOAM	BROWN	
95315	48660	Hysterobaeckea sp. Exclamation Lake (M.E. Trudgen 1524) PN	1		1		ESPERANCE	NON	UCL			22/09/2004	ESTMT	1500		1500														
95316	48660	Hysterobaeckea sp. Exclamation Lake (M.E. Trudgen 1524) PN	1		2		ESPERANCE	NON	UCL			22/09/2004	ESTMT	50		50														
105265	34770	Leucopogon rugulosus	1		1	A	ESPERANCE	LGA	VER			17/05/2002	ESTMT	0		500							Dom sp: Petrophile saminuda. Mallee sp. with open heath.	DRY	SLOPE		LOAM_SND	YELLOW		
105266	34770	Leucopogon rugulosus	1		1	B	ESPERANCE	NON	UCL			17/05/2002		0		0							Dom sp: Petrophile saminuda. Mallee sp. with open heath.	DRY	SLOPE		LOAM_SND	YELLOW		
105268	34770	Leucopogon rugulosus	1		2	A	ESPERANCE	LGA	VER			16/12/2005		0		0							Soil Condition -Saline; Dom sp: Stylidium pulviniforme & Eremophila biserrata. Low shrubland.		OD_RVRBK		LOAM_SND	WHITE		
105269	34770	Leucopogon rugulosus	1		2	B	ESPERANCE	NON	UCL			16/12/2005		0		0							Soil Condition -Saline; Dom sp: Stylidium pulviniforme & Eremophila biserrata. Low shrubland.		OD_RVRBK		LOAM_SND	WHITE		
96621	34770	Leucopogon rugulosus	1		3		ESPERANCE	NON	UCL			5/06/2000		0		0							Shrub 1m high, crown width 0.5 m.		CR_SUMMT	GRANITE		SAND	BROWN	
93345	16448	Micromyrtus papillosa	1		2		ESPERANCE	CC	TIM			10/05/2003		0		0														
88374	6197	Myriophyllum petraeum	4		10		ESPERANCE	CRW	WAT			18/09/2008		0		100							Ephemeral pool (40 x 10m) in granite outcrop. Pools <1 ft deep on granite outcrop in gravelly sediment		OUTCROP	GRANITE				
109107	6197	Myriophyllum petraeum	4		21		ESPERANCE	NON	UCL			22/04/2000		0		0							Growing in a very shallow rock hole on the summit of Keys Rocks. Recent heavy rainfall - a very wet February to April. Common in surrounding rock holes. A very open/exposed position.							
109114	6197	Myriophyllum petraeum	4		28		ESPERANCE	MWO	WAT			7/10/2011		0		40							In brown mud in a temporary pool on the top of the rock.							

PopId	NameId	Taxon	Con sSta tus	WA Ran k	Pop Nu mber	Sub Pop Code	Pop Stat us	District	Vesting	Purpose1	Purpose2	CountDate	Method	MatC ount	JuvCo unt	SeedC ount	LiveT otal	Count Type	Area Occu py	InFlo wer	PopC onditi	HabC onditi	HabNotes	SoilCondit	Landform	RockType	Gravel	SoilType	SoilColor	Drainage
90275	12637	Olearia laciniifolia	2		2		ESPERANCE	CC	NPK			18/09/1993	ESTMT	1		1			Y			M. uncinata shrubland. Regeneration post-fire.		FLAT			SAND	WHITE		
92415	14562	Persoonia baeckeoides	1		1		ESPERANCE	LGA	VER			30/12/2001		3		3			Y			Dom sp: Acacia sp., Eucalyptus sp., Gastrolobium sp., Glischrocaryon sp. & Melalauca sp.				GRVL_30		BROWN		
92416	14562	Persoonia baeckeoides	1		2		ESPERANCE	NON	UCL			20/08/1995		0		0			Y			Shrubland and mallee.			LATERITE	GRVL_30		RED_BRW N		
92417	14562	Persoonia baeckeoides	1		3		ESPERANCE	LGA	VER			4/11/1994		0		0			Y			Open scrub.			SANDSTN		CLAY_SND	BROWN		
87467	5248	Pimelea halophila	2		2		ESPERANCE	CC	CFF			18/09/1988	ESTMT	100		100			Y			Lake edge and slightly elevated ridges on lake bed.	MOIST	CD_LKBED						
87468	5248	Pimelea halophila	2		3		ESPERANCE	CC	CFF			18/09/1988	ESTMT	100		100			Y			Lake edge and slightly elevated ridges on lake bed.	MOIST	CD_LKBED						
87469	5248	Pimelea halophila	2		4		ESPERANCE	CC	CFF			18/09/1988	ESTMT	100		100			Y			Lake edge and slightly elevated ridges on lake bed.	MOIST	CD_LKBED						
95387	20783	Pultenaea daena	3		5		ESPERANCE	NON	UCL			17/07/2004	ESTMT	1500		1500			Y			Area burnt 5-10 years previous.								
89242	7649	Scaevola tortuosa	1		4		ESPERANCE	NON	UCL			6/09/2003	ESTMT	100		100			Y			Acacia sp., Carpobrotus sp., Ptilotus sp.	MOIST	FLAT			CLAY	CREAM		
91416	13789	Stylidium pulviniforme	3		7		ESPERANCE	NON	UCL			30/10/1998		0		0			Y			Soil Condition :Saline; With dead Drosera sp. and live samphires. Edge of small, unnamed salt lake.		CD_LKBED			SAND	WHITE		
91417	13789	Stylidium pulviniforme	3		8		ESPERANCE	CC	CFF			15/12/1998	ESTMT	25		25			Y			Soil Condition :Saline; Associated species: Disphyma sp., grass species.		OD_DRGL N			SAND	WHITE		
91410	13789	Stylidium pulviniforme	3		11		ESPERANCE	NON	UCL			8/11/2007		0		0			Y			Growing in soil pockets on silcrete rock at lake margin.		CD_LKBED						
94329	18061	Stylidium sejunctum	3		9		ESPERANCE	LGA	VER			20/09/1979		0		0			N			Heath		FLAT			CLAY_SND			
102836	49342	Styphelia sulcata	1		1	A	ESPERANCE	LGA	VER			6/05/2003		0		0			Y			Callitris sp., Verticordia sp., Grevillea sp., Leptospermum sp., Isopogon sp., Hakea sp., Banksia media	DRY	FLAT			LOAM_SN D	WHITE		

Sheet	NameID	Taxon	Cons_Cod e	Plant_Desc	Site	Vegetation	Frequency	Notes	Geo_M ethod	Precisio n	Date
8173729	14047	Acacia amyctica	2	Erect perennial 1.5 m high. Flowers yellow.	Plain. Yellow-brown loam, clay.	Low trees - low shrubland. Eucalyptus eremophila, Acacia deficiens, Microcybe multiflora.	2-5 plants.		GPS	1	4/09/2009
700509	14047	Acacia amyctica	2	Scraggy shrub 5 ft tall. Flowering finished.					AUTO	3	25/08/1978
8014698	14047	Acacia amyctica	2	Shrub 1.5-2 m high. No flowers.	Grey sand.	Tall shrubland, Eucalyptus sp., Acacia sp.	21-50 plants.		GPS	1	16/12/2005
700517	14047	Acacia amyctica	2	Narrowly infundibular shrub to 1.5 m tall, sparingly divided at ground level. Bark smooth, light grey. Phyllodes erect, medium green.					AUTO	3	25/09/1983
191051	14047	Acacia amyctica	2	Somewhat openly branched shrub ca 1.3 m tall; legumes curved.					AUTO	3	17/12/1971
3551598	14047	Acacia amyctica	2	Erect shrub to 1.2 m tall. Phyllodes with sharp mucron.	Brown loam.	Very open tree mallee (2-4m) and shrubs (1-2m). Associated with Melaleuca spp., Grevillea plurijuga, Acacia merrallii and Daviesia benthamii.	Abundance: Frequent, 100+ plants.		GPS	1	18/09/1993
698733	14047	Acacia amyctica	2	Spreading, mid-dense, perennial, woody shrub 70-80 cm x 100 - 140 cm.	Well drained, aeolian loam. Moderately exposed, almost flat, broad valley floor.	In Eucalyptus flocktoniae Low Woodland A.	frequent.		AUTO	3	8/11/1979
700452	14048	Acacia ancistrophylla var. perarcuata	3	Small shrub to 1m. Leaves phyllodes with spine. Flowers gold balls in axils, penduncles about 1 cm.		In mallee woodland.	frequent.		MAN	0	30/09/1983
698709	14048	Acacia ancistrophylla var. perarcuata	3	Spreading, becoming rounded, perennial, woody shrub 60 - 80 cm x 80 - 100 cm. Phyllodea dull darkish green; flowers dull deep yellow.	Well drained, crumbly red clay loam. Moderately exposed, gentle undulating plain.	In Eucalyptus salubris Low Woodland A (Muir, 1977).	common.		AUTO	3	27/09/1980
666122	41461	Acacia bartlei	3						AUTO	3	//1973
880558	41461	Acacia bartlei	3	Spreading shrub to 1.5 m high and 2.5 m wide. Flowers winter-spring.	Red loamy soils.	With Eucalyptus salmonophloia.			AUTO	3	/12/1987
9359133	14619	Acacia dissona var. indoloria	3	Erect shrub, 1-1.4 m tall. Phyllodes terete, mucronate. Flowers yellow.		Eucalyptus woodland, associated with Eucalyptus urna, E. eremophila, E. creta, Melaleuca pauperiflora.	10+ plants.		GPS	1	16/09/2019
346012	14621	Acacia glaucissima	3	0.4 m high.		Grasses <30%, open shrub mallee, low scrub & heath & dwarf scrub			MAN	2	10/12/1983
8350256	14621	Acacia glaucissima	3		Growing around the southern margin of a small salt pan in open low Eucalyptus forest.				GPS	1	7/02/2002
133175	14621	Acacia glaucissima	3	Openly branched shrub 0.6 m; phyllodes very glaucous, smooth, midvein and marginal nerves prominent.					MAN	0	18/12/1971
178047	14621	Acacia glaucissima	3						MAN	0	12/09/1964
9061460	14621	Acacia glaucissima	3	Shrub to 0.6 m tall.			10+ plants.		GPS	1	24/11/2013
760544	14617	Acacia hystrix subsp. continua	1	Dense shrubs to ca 1 m tall, either domed or more or less infundibular with sub-rounded crowns, dividing at ground level into up to 6 main branches. Bark slightly roughened, medium to dark grey. Phyllodes dense and concentrated towards ends of branchlets					AUTO	3	24/09/1983
147192	14617	Acacia hystrix subsp. continua	1	Note short phyllodes.		Growing with BRM 5439.			MAN	0	24/09/1983
147672	14617	Acacia hystrix subsp. continua	1	Dense shrub to 0.6 m tall with a mat-like habit; phyllodes erect, smooth, pungent, light green, 2-7 cm long, veins shiny and resinous; heavily in fruit.					MAN	0	17/12/1971
776890	14682	Acacia improcera	3	Harsh shrub 0.4 m tall, dividing at ground level into 6 spreading-erect main stems. Branchlets spinescent, whitish striate towards apices. Bark pinkish brown on upper surface and light green on lower surface towards base of main stems. Phyllodes sub-dist	In whitish sand over light brown loam on flats.		one plant on disturbed road verge.		TOPO	3	14/08/1985
8499616	14614	Acacia triculenta	3	Perennial erect, open shrub.	Flat site with sand / clay soil in mining lease site. Low site disturbance. Area burnt more than 5 years ago.	Associated species: Melaleuca quadrifaria, Eucalyptus delicata, Eucalyptus urna, Cratystylis conocephala, Atriplex vesicaria, Rhagodia crassifolia.	Reproductive stage: vegetative adult.		GPS	1	4/12/2007
7746849	14614	Acacia triculenta	3	Perennial shrub.					GPS	3	28/05/2003
5952867	1786	Adenanthos gracilipes	3	Ground hugging, compact prickly plant 0.2 m high x 0.4 m wide. Single pink flower.	White sand.	Open mallee woodland. Eucalypt, Casuarina, Acacia, odd Banksia.	frequent.		GPS	1	28/08/2001
8014671	1786	Adenanthos gracilipes	3	Compact shrub 30-40 cm high. Flowers pink.	White grey sand.	Open mallee woodland. Eucalyptus spp., Casuarina sp., Acacia sp., Banksia sp.	100+ plants.		GPS	1	15/12/2005
1072366	1786	Adenanthos gracilipes	3	Shrub 1 m with lignotuber; flowers cream at base grading to red-pink limb; style pale yellow.	Sand.	Mallee heath.			MAN	3	15/03/1978
5980828	1786	Adenanthos gracilipes	3	Divaricate rounded shrub to 0.75 m. Tepals pink with white base. Style pink.	Yellow brown sand on hill.	Regenerating heath with Grevillea, Acacia, Melaleuca, Gilschocaryon, Calytrix, Verticordia, Eucalyptus, Persoonia and Darwinia.	common.		MAN	2	16/10/1998
985791	1787	Adenanthos ileticos	4	Low-spreading, becoming rounded, mid-dense, perennial, woody shrub 0.9-1.4 m x 1.0-1.5 m. Leaves dull light greenish gret.	Well-drained, aeolian sandy loam. Moderately exposed, gentle undulating plain.	Eucalyptus uncinata Very Open Shrub Mallee (Muir, 1977).	Abundance: Scattered.		MAN	3	6/03/1980

Sheet	NameID	Taxon	Cons_Cod e	Plant_Desc	Site	Vegetation	Frequency	Notes	Geo_M ethod	Precisio n	Date
985317	1787	Adenanthos ileticos	4	Low-spreading, becoming rounded, moderately dense, perennial, woody shrub 0.8-1.5 m x 0.9-1.6 m. Leaves dull light greenish grey.	Well-drained, aeolian sand. Moderately exposed, gentle undulating, aeolian sheet deposit.	Eucalyptus Very Open Shrub Mallee (Muir, 1977).		Abundance: Frequent.	MAN	3	7/03/1980
985775	1787	Adenanthos ileticos	4	Low-spreading, becoming rounded, moderately dense, perennial, woody shrub 1.3-2.1 m x 1.5-2.3 m. Leaves dull light green; perianth dull light pink.	Well-drained, deep aeolian sand. Moderately exposed lunette slope.	Eucalyptus incrassata Very Open Shrub Mallee (Muir 1977).		Abundance: Common.	MAN	3	11/03/1980
985783	1787	Adenanthos ileticos	4	Spreading, moderately dense, perennial, woody shrub 1.3-2.5 m x 1.5-2.5 m.	Well-drained, calcareous sandy loam. Moderately exposed, gentle undulating aeolian sheet deposits.	Eucalyptus transcintentalis Very Open Shrub Mallee (Muir, 1977).		Abundance: Frequent in patches.	MAN	3	29/10/1979
4596102	1787	Adenanthos ileticos	4	Spreading, moderately dense, perennial, woody shrub 1.3-2.5 m x 1.5-2.5 m.	Well-drained, calcareous sandy loam. Moderately exposed, gentle undulating aeolian sheet deposits.	Eucalyptus transcintentalis Very Open Shrub Mallee (Muir, 1977).		Abundance: Frequent in patches.	MAN	3	29/10/1979
9144242	1787	Adenanthos ileticos	4	Tall shrub growing to 3 m tall and 1.2 m in diameter.		Low Woodland dominated by Eucalyptus flocktoniae and E. eromophila; over Scrub; over Dwarf Scrub.	c. 150 plants adjacent to 900 m of track.		GPS	1	30/06/2003
3546047	1787	Adenanthos ileticos	4	Rounded shrub, 1 m tall.	Pale yellow sand.	Open shrub mallee and shrubs. Associated with Acacia spp. and Banksia media.		Abundance: Common, 200+ plants on S side of road (= ?Water Reserve/VCL).	MAN		18/11/1993
1208020	13897	Allocasuarina eriochlamys subsp. grossa	3	Spreading, becoming rounded, mid-dense, perennial, woody shrub 2.0 - 3.1 m x 1.8 - 2.8 m. Branchlets dull medium green; cones dull dark grey.	Well-drained, stony loam. Moderately exposed, upper slope of hill.	In Casuarina campestris Scrub (Muir, 1977).		Abundance: scattered.	MAN	2	14/03/1980
7746296	13897	Allocasuarina eriochlamys subsp. grossa	3	Shrub. Reproductive method: seeds.					GPS	1	28/05/2003
7232624	12656	Allocasuarina globosa	T	Plants to 2-3 m tall, dioecious. Branchlets ascending. Cones subglobose, tessellated and sessile.	Hill. Heavy laterite clay loam over laterite.	Mallee shrubland. Associated with Allocasuarina huegeliana, Eucalyptus griffithsii, Eremophila scorparia, Melaleuca sp., and E. oleosa subsp. oleosa.	1000+ plants.		GPS	1	10/05/2003
6193137	12656	Allocasuarina globosa	T	Erect shrub to 2.5 m. Female.	Soil skeletal, very rocky, chocolate clay loam.	Very Open Mallee (Eucalyptus griffithsii - E. oleosa) over Allocasuarina globosa scrub and mixed low scrub. Acacia neurophylla, Scaevola spinescens, Eremophila saligna, Prostanthera aspalathoides, Lepidosperma viscidum.			MAN	3	11/01/1989
6193129	12656	Allocasuarina globosa	T	Erect shrub 2 m high.	Soil skeletal, very rocky, chocolate clay loam.	Very Open Mallee (Eucalyptus griffithsii - E. oleosa) over Allocasuarina globosa scrub and mixed low scrub. Acacia neurophylla, Scaevola spinescens, Eremophila saligna, Prostanthera aspalathoides, Lepidosperma viscidum.			MAN	3	11/01/1989
6193196	12656	Allocasuarina globosa	T	Erect shrub to 2.5 m. Female.	Chocolate clay loam. Very shallow, skeletal - rocky.	Very Open Mallee, Eucalyptus griffithsii - E. oleosa over Allocasuarina globosa scrub and mixed Low Scrub. Acacia neurophylla, Scaevola spinescens, Eremophila saligna, Prostanthera aspalathoides, Lepidosperma viscidum.			MAN	3	11/01/1989
1620851	12656	Allocasuarina globosa	T	Dying; fruit immature; dehisced.	In dry, heavy laterite/clay/loam on hilltop; slope. Undisturbed.	Shrubland 2 - 3 m with scattered emergent Eucalyptus oleosa var. oleosa. Associated Eremophila scorparia, Eucalyptus griffithsii, Melaleuca sp. and Allocasuarina huegeliana.	ca. 1200 mature plants over area 400 x 150 m.		MAN		23/10/1989
1621262	12656	Allocasuarina globosa	T	Dying; fruit immature; dehisced.	In dry, heavy laterite/clay/loam on hilltop; slope. Undisturbed.	Shrubland 2 - 3 m with scattered emergent Eucalyptus oleosa var. oleosa. Associated Eremophila scorparia, Eucalyptus griffithsii, Melaleuca sp. and Allocasuarina huegeliana.	ca. 1200 mature plants over area 400 x 150 m.		MAN		23/10/1989
415936	12607	Angianthus newbeyi	2	Low-spreading, moderately-open, herbaceous annual 25-30 x 20-70 mm.	Moderately exposed, small saline lake floor. Variable-drained, saline clayey loam.	Chenopod Dwarf Scrub D.	common in patches.		AUTO	3	8/11/1979
413577	12607	Angianthus newbeyi	2		Flat, no sign of recent fire.	Low heath and herbs 2-10%.			MAN		26/09/1984
425184	48692	Angianthus sp. Salmon Gums (G.F. Craig 3074)	1		salt lake	shrubs herbs			MAN		/10/1984
4050185	48692	Angianthus sp. Salmon Gums (G.F. Craig 3074)	1	Inconspicuous herb, <1 cm tall. Almost same colour as soil where it grows.	Low lying area S of salt lake. Orange brown loamy sand.	Low open shrubs (<0.5 m) and grasses.	200 + plants.		MAN		18/11/1993
1751743	31016	Aotus lanea	1		On edge of salt lake.				AUTO	3	18/11/1953
1041622	31016	Aotus lanea	1						AUTO	3	18/12/1952
7460368	31011	Aotus prosacris	1	Prostrate shrub to 0.3 m across, stems orange, leaf fuses persistent, calyx green, standard yellow-orange with scarlet ring around yellow-green eye, burgundy on back, wings with yellow-green tip grading to pinkish at base, keel burgundy.	Cream sand over laterite.	Allocasuarina heath.			GPS	1	15/09/2000
5916038	31011	Aotus prosacris	1	Prostrate shrub to 1 m across.	Flat. White sand.	Allocasuarina heath, regenerating after recent fire.	frequent.		MAN	3	17/09/1999
681547	14401	Aotus sp. Dundas (M.A. Burgman 2835)	2	0.3 m high. Flowers orange.		Grasses <30%, open shrub Mallee, low scrub, low heath and dwarf scrub.			MAN	2	10/12/1983

Sheet	NameID	Taxon	Cons_Cod	Plant_Desc	Site	Vegetation	Frequency	Notes	Geo_M	Precisio	Date
			e						ethod	n	
6835902	14401	Aotus sp. Dundas (M.A. Burgman 2835)	2	Straggly shrub to 0.5 m high x 1 m. Stems light grey. Foliage dull green.	In cream brown sand. Calcrete nodules scattered on surface.	Associated spp. Acacia sp., Bossiaea leptacantha, Grevillea huegelli, sedge sp.	15 plants noted.		MAN	3	18/05/2002
6835821	14401	Aotus sp. Dundas (M.A. Burgman 2835)	2	Shrub to 80 cm, growth from central rootstock. Foliage dull green. Flowers sparse. Standard petal gold, burgundy flare near base. Reverse deep burgundy. Wing petal gold. Keel petal light burgundy. Calyx fawn, greenish externally. Internally light	In grey-white sand over red soil with clay content. A low dune well above samphire zone.	Associated with Carpobrotus sp., Eucalyptus sp., Phebalium lepidotum.	> 100 plants noted.		MAN	3	28/09/2003
6104614	14401	Aotus sp. Dundas (M.A. Burgman 2835)	2	45-60 cm high.	Deep sand.				MAN	3	11/11/1979
6794904	14401	Aotus sp. Dundas (M.A. Burgman 2835)	2	Rather dense and intricately branched shrub of 2 ft. Standard and wing yellow, keel dark purple.				Checked in W.E. Blackall's collecting book 1022. M.A. Lewington 31.7.2009.	MAN	4	10/10/1931
6794912	14401	Aotus sp. Dundas (M.A. Burgman 2835)	2	Shrub 30 cm high. Yellow standard, red keel.	White sand. Flat up from water course.	Very open shrub Mallee over mid-dense scrub <1 m high and low sedges.			MAN	2	2/10/1983
7689284	14401	Aotus sp. Dundas (M.A. Burgman 2835)	2	Shrub to 0.8 m tall.	Edge of salt lake, sandy soils.				GPS	1	6/12/2006
8076618	14401	Aotus sp. Dundas (M.A. Burgman 2835)	2	Rather dense and intricately branched shrub of 2 ft. Standard and wing yellow, keel dark purple.				Checked in W.E. Blackall's collecting book 1022. M.A. Lewington 31.7.2009.	MAN	4	10/10/1931
633054	14401	Aotus sp. Dundas (M.A. Burgman 2835)	2	Spreading, mid-dense, perennial, woody shrub 50 - 65 x 50 - 75 cm. Leaves dull darkish green; standards dull light brownish-orange; keel dull medium brown.	Well drained, deep, aeolian sand. Moderately exposed, small subdued lake dune.	In Eucalyptus foecunda Very Open Shrub Mallee (Muir, 1977).	frequent.		MAN		27/09/1980
3546071	14401	Aotus sp. Dundas (M.A. Burgman 2835)	2	Rounded shrub, 40 cm tall x 40-60 cm wide. Stems shortly hairy. Standard upperside and wings yellow; standard lower side towards centre and keel red.	Pale yellow sand; ca. 30-50 metres from edge of salt lake.	Low mixed shrubs.		Abundance: Abundant, 1000+ plants.	MAN		18/11/1993
9061606	14401	Aotus sp. Dundas (M.A. Burgman 2835)	2	Rounded shrub to 0.6 m tall, orange flowers.	Upslope from a salt lake.		30+ plants.		GPS	1	24/11/2013
2888297	14401	Aotus sp. Dundas (M.A. Burgman 2835)	2	Intricate, 0.4 m.	Flat. Clayey sand, white.	Tall heath with Melaleuca uncinata.		Abundance: occasional.	MAN		21/09/1979
3546098	14401	Aotus sp. Dundas (M.A. Burgman 2835)	2	Rounded dense shrub, 50-80 cm tall x 40-90 cm wide. Upper surface of standard and wings yellow, lower surface of standard and keel red. Pods pubescent.	Yellow loamy sand.	Shrubland (2m) and grasses. Associated with Melaleuca uncinata, Bossiaea leptacantha and Triodia.	occasional, 10+ plants.		MAN		18/11/1993
5956536	14401	Aotus sp. Dundas (M.A. Burgman 2835)	2	Shrub to 80 cm x 1 m. Foliage grey-green. Standard petal golden yellow; wing petal golden yellow; keel petal deep red/burgundy; reverse of standard deep red/burgundy.	Growing above a salt lake in grey sand with gypsum content.	With Daveisia sp., Eremophila sp., Melaleuca sp., Triodia sp.	more than 200 plants noted.		MAN	2	4/10/1997
567086	50788	Austrostipa heteranthera	2	Grass.	Flat, no sign of recent fire, litter cover 35%.	Shrub mallee to 6 m, open low scrub and low heath.			MAN	2	26/09/1984
277819	50787	Austrostipa turbinata	3	Grass 40 cm high.	Grey-brown clay with some coarse sand, flat.	Shrub mallee <4 m high.			MAN	2	2/10/1983
8285586	30235	Bossiaea arcuata	1	Many-stemmed erect spreading shrub 1.5 m high, 1.5 m wide; cladodes bluish-green.	Dunes above salt lake. White sand.	Woodland. With Conostephium roei, Eucalyptus sp., Marianthus sp., Melaleuca sp.	1000's of plants.		GPS	1	9/12/2009
8126429	30235	Bossiaea arcuata	1	Many-stemmed erect spreading shrub 1.5 m high x 1.5 m wide; cladodes bluish-green.	Dunes above salt lake with white sand.	Woodland with Conostephium roei, Eucalyptus spp., Marianthus sp., Melaleuca sp.	1000's of plants.		GPS	1	5/01/2009
8298696	30235	Bossiaea arcuata	1	Shrub to 1 m x 1.5 m. Leafless stems grey green, new growth pinkish. Stems branch out from centre of the base of shrub. Bark grey. Flowers: standard petal golden yellow, red flare near base with golden blotch in centre. Reverse pale yellow striated red.	On a low white sand dune on the perimeter of Picnic Lake (saline).	Associated species: Carpobrotus sp., Melaleuca sp., Santalum sp., various grasses.	35 plants noted.		UNK	2	9/04/2000
8298785	30235	Bossiaea arcuata	1	Shrub to 1 m x 1.8 m. Leafless stems grey green, new growth pinkish. Stems branch out from centre of the base of shrub. Bark grey. Flowers: standard petal golden yellow, red flare near base with golden blotch in centre. Reverse pale yellow striated red.	On a low white sand dune on the perimeter of Picnic Lake (saline).	Associated species: Carpobrotus sp., Melaleuca sp., Santalum sp., various grasses.	35 plants noted.		UNK	1	9/04/2000
8298718	30235	Bossiaea arcuata	1	Shrub to 1 m x 1.8 m. Leafless stems grey-green, new growth pinkish. Stems branch out from centre of the base of the shrub. Bark grey. Flowers: standard petal golden yellow, red flare near base with golden blotch in centre. Reverse pale yellow striated red.	On a low white sand dune on the perimeter of Picnic Lake (saline).	Associated species: Carpobrotus sp., Melaleuca sp., Santalum sp., various grasses.	35 plants noted.		UNK	2	9/04/2000
8262152	30235	Bossiaea arcuata	1	Shrub to 1.5 m x 2 m. Leafless stems grey green, new growth pinkish. Stems branch out from centre of the base of the shrub. Bark grey. Flowers: Standard petal golden yellow, red flare near base with golden blotch in centre. Reverse pale yellow striated r	Growing in white/grey sand at the base of a large granite outcrop. Near a drainage channel to a saltlake.	Associated spp.: Eucalyptus salicola, Persoonia helix, Scaevola spinescens.	100 plants.		GPS	1	10/04/2000

Sheet	NameID	Taxon	Cons_Cod e	Plant_Desc	Site	Vegetation	Frequency	Notes	Geo_M ethod	Precisio n	Date
8262144	30235	Bossiaea arcuata	1	Shrub to 1.5 m x 2.2 m. Grey/green appearance, new growth pinkish. Widely spaced very small leaves on shrub. Stems branch out from centre of plant. Bark grey. Flowers: standard petal golden yellow, red flare near base with golden blotch in centre. Revers	Growing in white/grey sand near a drainage channel to a saltlake.	Associated spp.: Eucalyptus salicola, Conostephium roei, Persoonia helix, Scaevola spinescens, sedge sp.	200 plants noted.		GPS	1	22/04/2000
8298726	30235	Bossiaea arcuata	1	Shrub to 1 m x 1.5 m. Leafless stems grey-green, new growth pinkish. Stems branch out from centre of the base of the shrub. Bark grey. Flowers: standard petal golden yellow, red flare near base with golden blotch in centre. Reverse pale yellow striated r	On a low white sand dune on the perimeter of Picnic Lake (saline).	Associated species: Carpobrotus sp., Melaleuca sp., Santalum sp., various grasses.	35 plants noted.		UNK	2	9/04/2000
8090866	30235	Bossiaea arcuata	1	Shrub 1.2 m high x 1.5 m wide.	Salt lake edge. White sand - loam.	Olearia sp., Acacia spp., Conostephium roei, Eucalyptus sp., Sollya sp.		Percentage of population flowering 1%, fruiting 5%.	GPS	1	5/01/2009
8298688	30235	Bossiaea arcuata	1	Shrub to 1.5 m x 2 m. Leafless stems grey green, new growth pinkish. Stems branch out from centre of the base of shrub. Bark grey. Flowers: standard petal golden yellow, red flare near base with golden blotch in centre. Reverse pale yellow striated red.	In white-grey sand at the base of a large granite outcrop. Near a drainage channel to a saltlake.	Associated species: Eucalyptus salicola, Persoonia helix, Scaevola spinescens.	100 plants.		UNK	2	10/04/2000
8298734	30235	Bossiaea arcuata	1	Many stemmed erect shrub 1.2 m high (up to 2 m), 2 m wide; cladodes bluish green. Calyx green with a deep red to purplish median line along upper surface or suffused with pink or pinkish brown throughout. Standard internally bright yellow with a basal re	Low white sand dune on perimeter of Lake (slightly saline).	Associated with Eucalyptus spp., Melaleuca spp., Alyxia buxifolia, Santalum acuminatum, Carpobrotus.	locally common.		UNK	2	25/09/2000
7418590	30235	Bossiaea arcuata	1	Many-stemmed erect spreading shrub 1.2 m high, 1.5 m wide; cladodes bluish-green. Calyx green with a deep red to purpl median line along upper surface or suffused with pink or pinkish-brown throughout. Standard internally bright yellow with a basal re	White sand 200 m from shore of large lake.	Associated with Eucalyptus spp., Conostephium roei, Persoonia helix, Scaevola spinescens, Santalum acuminatum, Melaleuca acuminata subsp. acuminata, M. hamulosa, M. subalaris.	huge population of hundreds of plants. Locally dominant.		UNK	2	25/09/2000
8262373	30237	Bossiaea aurantiaca	1	Intricately branched shrub to 60 cm x 50 cm. Leaves light green. Most plants had shed their seed.	Growing in light brown loam with shallow covering of white sand. Base of small rocky outcrop. Fringe of Picnic Lake.	Associated spp.: Eucalyptus sp., Melaleuca spp., Waitzia sp.	ca 30 plants in population.		GPS	1	26/11/2000
8262381	30237	Bossiaea aurantiaca	1	Many-stemmed shrub 80 cm high, 1.2 m wide. Calyx green suffused with pink on the upper surface. Standard deep orange yellow internally with a dark red horseshoe-shaped basal flare around a greenish-yellow throat, the margin of the lamina red, externally	Growing in coarse sandy soil at the base of a rock outcrop just above the perimeter of Lake (slightly saline).	Associated with Eucalyptus spp., Melaleuca spp., Alyxia buxifolia, Santalum acuminatum, Zieria, Carpobrotus, Triodia absent.	locally common, about 50 plants.	Seedlings present.	GPS	1	25/09/2000
8262225	30254	Bossiaea flexuosa	3	Spreading shrub 50-60 cm high with erect stems. Flowers orange and red brown; reverse of standard dark brown.	In kwongan regenerating after fire, deep sand.				GPS	1	23/09/1996
8262292	30254	Bossiaea flexuosa	3	Shrub to 60 cm x 80 cm. Grey/green appearance. Bark greenish brown. Flowers: Standard petal gold, reddish flare near base. Reverse deep pinkish red. Wing petals golden near base, tipped reddish brown. Keel petal deep pinkish red. Calyx green suffused red	Growing in cream sand with a shallow covering of yellowish sand.	Associated sp.: Acacia sp., Banksia media, Calytrix sp., Melaleuca sp., Verticordia mitchelliana.	>20 plants in population.		GPS	1	18/10/2003
8499586	30254	Bossiaea flexuosa	3	Perennial erect, compact shrub, 60 cm high.	Fringe of salt lake with yellow sand. Low site disturbance. Mining lease site.	Associated species: Lepidosperma drummondii, Triodia irritans, Melaleuca thyioides, Acacia enervia, Eucalyptus spreta.		Reproductive stage: vegetative adult.	GPS	1	5/12/2007
8499594	30254	Bossiaea flexuosa	3	Perennial erect, open shrub / herb, 1.2 m high.	Mid-slope mining lease site, adjacent to salt lake. Sandy soil with low site disturbance. Area burnt more than 5 years ago.	Low open scrub with emergent Eucalypts. Associated species: Alyxia buxifolia, Lepidosperma drummondii, Eucalyptus melanoxylon, Melaleuca thyioides, Gahnia ancistrophylla, Cratystylis conocephala.		Reproductive stage: vegetative adult.	GPS	1	3/12/2007
8139369	30254	Bossiaea flexuosa	3	Compact shrub 0.4 m high. No flowers or fruit.	Burnt buffer zone on edge of road. Brown sand.		over 50 plants.		GPS	1	6/01/2009
9061649	30254	Bossiaea flexuosa	3	Tangled shrub to 1.2 m tall.	Near the edge of a salt lake, sandy soil.		25 plants.		GPS	1	6/11/2013
9061657	30254	Bossiaea flexuosa	3	Tangled shrub to 1 m tall.	Near the edge of a salt lake, sandy soil.		15 plants.		GPS	1	19/10/2013
2577747	3720	Bossiaea spinosa	3						AUTO	3	14/11/1934
8950687	44681	Brachyloma stenolobum	1	Shrub, 1.5 m high x 1 m wide. Flowers white.	Sandplain. Soil surface firm, no coarse fragments. Yellow brown loamy sand. Burnt 2010.	Mid sparse mallee shrubland of Eucalyptus eremophila over heathland of Melaleuca /Thryptomene and low sedge. Associated species: Melaleuca hamata, Thryptomene kochii, Allocasuarina corniculata, Beaufortia interstans, Lepidosperma sanguinolentum.	500+ plants from single population.		GPS	1	20/04/2017
3545954	13110	Chorizema circinale	3	Slender, twining shrub, 15-25 cm tall. Flowers mostly finished.	Sandy loam with lateritic gravel or stony. Mainly growing in disturbed areas to the N and S of the gravel pit.	Shrub heath (1-2m).	occasional.	50-100 plants on N side of gravel pit, 20+ on S side. About 30% have been grazed (?rabbits).	GPS	1	19/09/1993
3545938	6346	Conostephium marchantiorum	3	Shrub, 50 cm tall.	Light brown sand. Banks of Lort River.	Heath. Associated with Leucopogon spp.		Abundance: Common, 500+ plants.	GPS	1	19/09/1993

Sheet	NameID	Taxon	Cons_Cod e	Plant_Desc	Site	Vegetation	Frequency	Notes	Geo_M ethod	Precisio n	Date
1245287	6346	Conostephium marchantiorum	3	60 cm tall, rounded bush.	Around salt lake.	In Melaleuca shrubland.		Abundance: common.	MAN	3	23/06/1990
1114441	6346	Conostephium marchantiorum	3	Upright-spreading, mid-dense, perennial, woody shrub 50 x 40 cm.	Moderately-drained, deep alluvial sand. Moderately exposed alluvial flat.	In Eucalyptus angustissima Open Shrub Mallee.	rare.		AUTO	3	13/11/1980
6443346	6346	Conostephium marchantiorum	3	Erect shrub to 70 cm high and 50 cm wide. Plants multi stemmed at ground level.	Undulating plain. Dry littered, yellow sandy loam.	Open Mallee woodland over heath. Eucalyptus sp. (redunca group), Beaufortia schaueri, Calothamnus quadrifidus.	occasional.		GPS	2	17/05/2002
8060533	6346	Conostephium marchantiorum	3	Compact shrub 30-40 cm high. Flowers pink.		Low shrubland, Leucopogon sp.	over 50 plants.	Percentage of population flowering 90%.	GPS	1	16/12/2005
9061711	6346	Conostephium marchantiorum	3	Upright shrub to 1.7 m tall.			20 plants.		GPS	1	5/11/2013
7002505	11120	Conostephium uncinatum	2	Erect compact shrub to 60 cm high and 60 cm wide. Post flowering.	Littoral zone of salt lake. Seasonally moist. Yellow loamy sand over ?clay.	Very open low heath. Darwinia halophila, Halosarcia spp.	locally common.		GPS	1	21/05/2004
6827713	11120	Conostephium uncinatum	2	Well developed shrub. Height: to 1.5 m and width: 1.5 m. Post flowering.	Landform: margin of salt lake. Dry bare, brown sandy loam over ?clay.	Edge of Eucalyptus woodland. Characteristic species: Eucalyptus spp., Callitris tuberculata and Alyxia buxifolia.	occasional.		GPS	1	21/05/2004
9042369	50750	Convolvulus pyrophilus	1	Prostrate, short-lived herb, to 1.5 m wide. Flowers pale pink.	Clay depressions. Seasonally wet clay. Area burnt in November 2015.			locally common in burnt areas only.	GPS	1	31/10/2016
6144411	31615	Cryptandra exserta	1	Shrub to 50 cm x 80 cm. Stiff habit. Flowers white, bracts brown. Foliage dull green. Bark grey. Flowers sweetly scented.	Growing in red sand over clay.	Associated species: Acacia sp., Allocasuarina sp., Goodenia sp., Santalum sp.		6 plants noted widely spaced.	GPS	1	29/07/2001
7682085	28316	Cyathostemon sp. Dowak (J.M. Fox 86/271)	1	Shrub to 2 m.	Margin of salt lake. Sandy soil.			common.	GPS	1	6/12/2006
2244837	28316	Cyathostemon sp. Dowak (J.M. Fox 86/271)	1	Rounded decumbent shrub to 90 cm high, flowers white.	Saline depression. On loam.	In Mallee woodland, in open shrubland associated with Melaleuca sparsiflora, Melaleuca sp., Comesperma volubile, Eremophila decipiens and Callitris sp.		locally uncommon.	MAN		4/10/1986
9232958	43962	Cyathostemon sp. Esperance (A. Fairall 2431)	1	Shrub, 2 m tall. Leaves pointed. Flowers white; free part of stamens longer than fused part.	Margin of salt lake.	Shrubland. Associated with Cyathostemon sp. Salmon Gums (B. Archer 769) and Darwinia diosmoides.		2 plants only.	GPS	1	17/09/2019
7303661	30798	Cyathostemon sp. Red Roo Rock (G.F. Craig 6896)	1	Weak, large, rounded, dense shrub, 1 m x 2 m diameter. Flowers pale pink.	Moist, coarse loamy sand at base of rock. Towards SE and on S margin of large granite outcrop c. 800 m E of hut.	Associated with dense sedges (Lepidosperma).		rare, only one plant seen.	GPS	1	25/09/2005
5360617	28319	Cyathostemon sp. Salmon Gums (B. Archer 769)	3	Shrub 1.2 m high, crown width 2 m. Flowers.	Flat beside dry saline river bed. White sand over granite.	Associated vegetation: Eucalyptus angustissima subsp. angustissima.	abundant.	Stand health good.	MAN		11/10/1998
6505309	28319	Cyathostemon sp. Salmon Gums (B. Archer 769)	3	Erect compact shrub. Height to 70 cm and width: 70 cm. Plants sterile.	Littoral zone of salt lake. Dry bare, white, sand over clay.	Open mixed heath. Characteristic species: Melaleuca thyoides, M. aff. uncinata, Darwinia halophila, Scaevola spinescens.		common.	GPS	1	20/05/2002
9232966	28319	Cyathostemon sp. Salmon Gums (B. Archer 769)	3	Rounded shrub, 2 m tall. Flower buds pink.	Margin of salt lake.	Shrubland. Associated with Cyathostemon sp. Esperance (A. Fairall 2431) and Darwinia diosmoides.		30 plants in fence alignment.	GPS	1	17/09/2019
7682115	28319	Cyathostemon sp. Salmon Gums (B. Archer 769)	3	Shrub to 2 m.	Margin of salt lake. Sandy soil.			common on edge of lake.	GPS	1	6/12/2006
7858167	28319	Cyathostemon sp. Salmon Gums (B. Archer 769)	3	Shrub 1.2 m, flowers white.	On lake margin.	Vegetation is dominated by shrubs - Scaevola spinescens (broad leaf form) 0.7m, Bossiaea barbarae, Tecticornia moniliformis, PFC 15 to 20% with occasional Conostephium drummondii, Leucopogon sp. Salt Lake (G.F. Craig 3069), Darwinia halophila and Cyatho			GPS	1	8/11/2007
7682158	28319	Cyathostemon sp. Salmon Gums (B. Archer 769)	3	Shrub to 2 m tall x 2 m wide.	Margin of salt lake, sandy soils.			locally common on the margins of salt lakes in the area.	GPS	1	6/12/2006
9064796	28319	Cyathostemon sp. Salmon Gums (B. Archer 769)	3	Tall shrub to 2 m tall, white flowers.	Edge of salt lake. Light brown sand.	Melaleuca subalaris, Cyathostemon sp. Salmon Gums (B. Archer 769) shrubland over Tecticornia moniliformis samphire shrub.		50 plants.	GPS	1	18/10/2013
9064818	28319	Cyathostemon sp. Salmon Gums (B. Archer 769)	3	Upright shrub to 1.5 m tall, white flowers.	Edge of salt lake.			25+ plants.	GPS	1	23/11/2013
4367235	28319	Cyathostemon sp. Salmon Gums (B. Archer 769)	3	Large spreading shrub 1.5 x 2.5 m.	Gentle slope. Deep sand close to salt pan.	Open woodland with Eucalyptus, Melaleuca, Acacia and Leptospermum.		Abundance: frequent.	MAN		20/09/1979
6374379	28319	Cyathostemon sp. Salmon Gums (B. Archer 769)	3	Shrub to 1.5 m x 1.5 m. Older shrubs have gnarled grey bark. Flowers white, buds pink.	Growing on a narrow peninsula between two saltlakes in light brown soil with clay/gypsum content. Around the perimeter of the saltlake, well above the samphire zone.	Associated spp: Alyxia buxifolia, Bossiaea sp., Westringia sp., Melaleuca sp.		locally common.	MAN	2	4/10/1997
1356569	14268	Darwinia sp. Peak Charles (A.S. George 10627)	2	Shrub 1.7 m; petals white turning red.	In granitic loam.				MAN		10/04/1971
6213510	14268	Darwinia sp. Peak Charles (A.S. George 10627)	2	Spreading, moderately dense, perennial, woody shrub 60 - 120 x 60 - 130 cm. Leaves dull medium green; calyx dull light red; style off-white tipped reddish.	Variable-drained, granitic sandy loam. Drainage line surrounding low-domed, granite monolith.	Acacia lasiocalyx Low Forest B (Muir, 1977).		rare.	MAN	3	2/11/1980
8060495	14268	Darwinia sp. Peak Charles (A.S. George 10627)	2	Open shrub 30-40 cm high. Flowers white.	Granite outcrop. Brown sandy loam over granite.	Tall shrubland with Allocasuarina sp.		one only.	GPS	1	15/12/2005

Sheet	NameID	Taxon	Cons_Cod e	Plant_Desc	Site	Vegetation	Frequency	Notes	Geo_M ethod	Precisio n	Date
7439628	14268	Darwinia sp. Peak Charles (A.S. George 10627)	2	Large spreading shrub to 1.5 m.	Pale brown granite sands.	Associated vegetation: Acacia sp., Melaleuca sp., grasses, Allocasuarina sp., Verticordia sp., Hakea sp. and sedges.	50 plus plants.		GPS	1	15/12/2005
8568448	12861	Dicrastylis archeri	1	Bushy shrub 1.2 m high. Prolific white flowers. Shrub 2 m high and 2.5 m wide. Inflorescence: few flowers, just finishing. Green discolorous foliage.	Red sandy loam.				GPS	1	22/11/2013
6272797	12861	Dicrastylis archeri	1	Yellowish grey smooth bark.	Sandy dunes on edge of salt lake. ?Granite not seen. Pale brown sand.	Eucalyptus angustissima ssp. angustissima, Melaleuca spp., Alyxia buxifolia.	occasional only one seen.	Average health: good.	MAN	2	22/04/2001
9064990	12861	Dicrastylis archeri	1	Upright shrub to 1.5 m tall, white flowers.	Deep sand.	Dominated by Eucalyptus pleurocarpa.	100+ plants.		GPS	1	6/10/2014
6602150	12861	Dicrastylis archeri	1	Shrub. Height: 1.5 m and crown width: 2 m. White buds. Discolorous adult foliage. Light greenish yellow, smooth bark.	Topography: sandy rise, adjacent to salt flat. Soil type: sand. Soil colour: white yellow.	Associated vegetation: Eucalyptus angustissima, Melaleuca sp.	single plant.		GPS	1	24/10/2000
737437	13206	Drosera salina	2		Near edge of river, no litter.	Open dwarf scrub, herbs and grasses <2%.			MAN		26/09/1984
9060723	13206	Drosera salina	2	Slender herb growing to 3 cm tall.		Open Low Scrub dominated by Melaleuca thyoides; over Open Dwarf Scrub dominated by Atriplex nana (Muir 1977).		locally widespread in habitat (lake's edge) but uncommon.	GPS	1	23/08/2004
9065008	13206	Drosera salina	2	Herb to 0.1 m tall.	In loose sandy soil at the edge of salt lake.	Melaleuca subalaris and Cyathostemon sp. Salmon Gums (B. Archer 769) shrubland over Tecticornia moniliformis samphire shrubs.	500+ plants.		GPS	1	5/10/2014
736414	13206	Drosera salina	2	Upright, open, herbaceous annual 3-5 cm. Plants dead.	Moderately-drained subsaline loamy sand. Margin of moderately exposed salt lake.	Melaleuca thyoides.		very common in patches.	TOPO	2	2/11/1980
8187525	18041	Drummondita longifolia	T	Aromatic shrub to 30 cm with bright green tuberculate leaves.	Slope. Sandy loam over granite.	Shrubland. With Acacia assimilis, Hibbertia charlesii, Leptospermum incanum, Melaleuca fulgens.	200+ plants.		GPS	1	27/11/2007
3551679	18041	Drummondita longifolia	T	Mostly a single stout stem from base, difficult to tell whether resuckering or seedlings. Majority vegetative; only two larger plants seen with flowers.	Shallow soil on E-SE facing slope of granite dome, especially just below sign "Warning - steep rock scrambling beyond here".	Regeneration post-fire (Jan. 1991). Associated with Dampiera, Anthocercis and Opercularia.		Abundance: Common, 200+ below sign; frequent, 200+ on first ridge of walk trail.	GPS	1	18/09/1993
958123	18041	Drummondita longifolia	T	To 30 cm height and in full flower.	Granitic loam.	With Hakea laurina (full flower), Calothamnus tuberosus (last flower), Eucalyptus decipiens - 4 m. Smooth barked mallee, Eucalyptus loxophleba, E. uncinata, E. gracilis, E. calycogona.			MAN	3	2/05/1982
959707	18041	Drummondita longifolia	T	Low shrub 30 - 40 cm, flowers white; leaves terete, tuberculate, 1 cm.	Granite.				MAN	3	18/10/1984
960152	18041	Drummondita longifolia	T	Shrub to 1 m; calyx yellow-green; corolla deep red-maroon; filaments grey-white.	On granitic slope.				MAN	3	10/04/1971
961728	18041	Drummondita longifolia	T	Spreading, mid-dense, perennial, woody shrub 35 - 80 x 50 - 100 cm.	Well-drained loamy arkosic sand. Very exposed low ridge at base of mountain.	Granite Low Scrub B.		Abundance: frequent in few patches.	MAN	3	21/07/1979
961736	18041	Drummondita longifolia	T	Shrub to 1 m.	On granite.	Open shrubland.			MAN	3	18/09/1976
961760	18041	Drummondita longifolia	T	Shrub to 1 m.	On granite.				MAN	3	28/11/1974
1156713	18041	Drummondita longifolia	T	Procumbent shrub to 0.5 m high, flowers red.	Rocky hillside, brown sand over granite.	Shrubland with Melaleuca spp., Acacia spp., Leptospermum sp.		Abundance: occasional	MAN		2/10/1990
7439768	18041	Drummondita longifolia	T	Aromatic shrub to 30 cm with bright green tuberculate leaves.	Slope. Sandy loam over granite.	Shrubland with associated vegetation: Acacia sp., Bossiaea sp., Calothamnus sp., Eucalyptus decipiens, Gastrolobium acrocaroli, Melaleuca sp., Opercularia sp., Santalum sp.	500 plus plants.		GPS	1	15/12/2005
8014094	18041	Drummondita longifolia	T	Woody, compact shrub 45-70 cm high. Flowers white - red.	Ridge. Brown sand-loam over granite.	Low shrubland, Gastrolobium acrocaroli, Opercularia sp., Melaleuca sp.	200+ plants.	Percentage of population flowering 60%, fruiting 40%.	GPS	1	15/12/2005
8014116	18041	Drummondita longifolia	T	Compact shrub 0.6 m high x 0.4 m wide. Flowers white, red-pink.	Ridge. Brown sand - loam.	Low shrubland, Opercularia sp., Melaleuca sp., Gastrolobium sp.	200+ plants.		GPS	1	13/10/2005
8014086	18041	Drummondita longifolia	T	Woody shrub 0.6 m high. Flowers white - red.	Plateau on granite outcrop. Brown sand - loam over granite. Burnt 1991.	Low shrubland, Gastrolobium acrocaroli, Acacia sp.	250+ plants.	Old fruit - flowers.	GPS	1	15/12/2005
1034189	18041	Drummondita longifolia	T	Spreading shrub to 0.3 m. Petals deep red.	Sandy clayover granite on steep exposed slope.	In shrubland.		Abundance: frequent.	MAN		14/10/1988
961744	18041	Drummondita longifolia	T	Small shrub 2 - 3 ft, leaves linear, rugose, flowers pink.	Granite rock.				MAN	3	24/10/1964
4113063	18041	Drummondita longifolia	T	1 m high.	Skeletal sandy loam/granite.	Melaleuca fulgens-Calothamnus quadrifidus.			MAN		19/04/1995
3324591	18041	Drummondita longifolia	T	S-M-1 perennial woody shrub, 35-80 x 50-100 cm.	Very exposed ridge, well drained arkosic sand.	GE2 3P.		See also Field Note Books	AUTO	3	21/07/1979
1004891	18041	Drummondita longifolia	T	Diffuse shrub.	In granite crevices.				MAN	3	15/06/1929
1004905	18041	Drummondita longifolia	T	Diffuse shrub.	In granite crevices.				MAN	3	15/06/1929
4381408	18041	Drummondita longifolia	T	Aromatic shrub c. 1 m high and 1 m diameter (smells like fruit salad). Leaves green, tuberculate. Calyx lobes tinged maroon, corolla white and pale mauve, stigma bright pink.	At base of rock massif.	Associated species include Calothamnus spp., Santalum murrayanum, Casuarina sp., Leptospermum, Cheilanthes sp.		Abundance: occasional	MAN		30/08/1990
1103199	7184	Eremophila biserrata	4	Prostrate, moderately dense, perennial woody shrub 3 x 20-45 cm.	Moderately-drained deep sand. Moderately exposed alluvial flat.	Eucalyptus angustissima Open Shrub Mallee (Muir, 1977).		Abundance: frequent.	MAN	3	13/11/1980
7382847	7184	Eremophila biserrata	4	Prostrate shrub 10-20 cm high x width up to 3 m.	Unallocated crown land. White sand.	Low open shrubland. Underneath Melaleuca sp.	frequent.	No flowers.	GPS	1	16/12/2005
3879127	7188	Eremophila chamaeophila	3						AUTO	3	28/09/1985
3879119	7188	Eremophila chamaeophila	3						AUTO	3	18/10/1985
1103172	7188	Eremophila chamaeophila	3		In solo lutosis.				MAN	4	/11/1931

Sheet	NameID	Taxon	Cons_Cod	Plant_Desc	Site	Vegetation	Frequency	Notes	Geo_M	Precisio	Date
1103180	7188	Eremophila chamaephila	3	Shrub 15 cm high.	Flat, heavy soil.			Cuttings 623368.	MAN	2	6/11/1962
1102761	7188	Eremophila chamaephila	3	Low subshrub 10 cm high. Leaves terete, short 0.5 cm, green.	Clay.				MAN	3	6/02/1987
3149684	7188	Eremophila chamaephila	3	Semi-prostrate, 15 cm tall x 25 cm wide. Flowers purple.	On disturbed track beneath SEC power line, W side of Highway. White clay loam over clay.	Mallee and Open Low Shrub (<1m).		Abundance: 10+ plants.	MAN		20/11/1992
7401019	7188	Eremophila chamaephila	3	Low shrub ca 25 cm high.	Clay loam soil.	Woodland to open mallee woodland over mixed shrubs. Associated vegetation: Eremophila compressa, Eucalyptus salmonophloia.			GPS	1	4/11/2002
9065016	7188	Eremophila chamaephila	3	Compact shrub to 0.2 m tall, purple flowers.	Brown clay loam.	Eucalyptus platycorys woodland over Eremophila ionantha, Eremophila dichroantha and Philotheca fitzgeraldii shrubland.	50+ plants.		GPS	1	16/10/2013
7356064	7191	Eremophila compressa	3	Tall erect slender shrub, flowers white.				Checked in W.E. Blackall's collecting book 1003. - M.A. Lewington 03.07.2015.	TOPO	3	10/10/1931
3234347	7191	Eremophila compressa	3	0.5 m tall, erect shrub, flowers white, 4 plants.	Growing in disturbed road verge. Flat country. Brown clay loam.	In remnant Eucalyptus flocktoniae low woodland associated with Eremophila chamaephila and Eremophila ionantha.			MAN		5/12/1980
1019163	7191	Eremophila compressa	3	Upright-spreading, moderately open, woody, perennial shrub 0.7-1.2 x 0.5-0.6 m. Leaves glossy darkish green, corolla tube white.	Along roadside. Well-drained, crumbly red clay. Moderately exposed, gentle undulating plain.	In Eucalyptus diptera Low Woodland A (Muir, 1977).			MAN	3	12/03/1980
1019171	7191	Eremophila compressa	3	Shrub 70 cm high, flowers white.	Flat, reddish clay loam.	Restricted to roadside.			MAN		2/10/1983
3149676	7191	Eremophila compressa	3	Open shrub with few branches, 0.7 - 1.2 m tall. Flowers white.	Red loamy clay.	Shrub Mallee (5 m) and Low Shrub (<1 m). With Acacia profusa and A. crassuloides.		Abundance: 11 plants on S road reserve (10 m wide), 3 plants on N road reserve (6 m wide).	MAN		17/11/1992
4925300	7191	Eremophila compressa	3	Erect shrub 1 m high x 30 cm wide. Strong stems, larger leaves than (33/997), growing more in open.	Slight rise, S aspect. White clay/loam over ? white clay.	Mallee, Melaleuca scarub, Exocarpus aphyllus, Eucalyptus annulata, E. calygonia, Acacia, Eremophila, Grevillea huegelii, Melaleuca cucullata.		Abundance: common at this site.	GPS	1	28/09/1997
4961447	7191	Eremophila compressa	3	Straggly shrub 50 cm high x 20 cm wide. Few stems, white flowers.	Slight rise to SW. Pale sandy loam over clay. Very sticky with only very slight rain.	KTr, KSi, SAR, SBr, SCl, SDi, Jr with mallee, Eucalyptus annulata, E. calygonia, E. longicornis, Melaleuca acuminata, M. cucullata.		Abundance: common at this site in open amd among remnant vegetation.	GPS	1	28/09/1997
4961455	7191	Eremophila compressa	3	Straggly shrub 50 cm high x 20 cm wide. Few stems, white flowers. Smaller foliage than 34/997.	Slight rise to SW. Pale sandy loam over clay. Very sticky with only very slight rain.	KTr, KSi, SAR, SBr, SCl, SDi, Jr with mallee, Eucalyptus annulata, E. calygonia, E. longicornis, Melaleuca acuminata, M. cucullata.		Abundance: common at this site in open amd among remnant vegetation.	GPS	1	28/09/1997
4925297	7191	Eremophila compressa	3	Erect shrub 1.40 m high x 75 cm wide. Small cream-white flowers. Few branching, erect stems.	Slight rise, S aspect. White clay/loam over ? white clay.	Mallee, Melaleuca scarub, Exocarpus aphyllus, Eucalyptus annulata, E. calygonia, Acacia, Eremophila, Grevillea huegelii, Melaleuca cucullata.		Abundance: common at this site. Growing in sheltered scrub.	GPS	1	28/09/1997
7187904	7191	Eremophila compressa	3	Erect spreading shrub to 1.8 m high x 1.2 m wide. White flowers.	Road verge plain. Bare, gravelly, yellow-brown sandy loam, clayey sand.	Open tree mallee.	c. 200 plants.	Similar habit to Eremophila lactea.	GPS	1	15/04/2003
7187998	7191	Eremophila compressa	3	Erect spreading shrub, 1.8 m high x 1.2 m wide. White flowers.	Road verge/plain. Gravelly bare sand. Light brown white sandy clay.	Mallee.	50+ plants.	Similar habit to Eremophila lactea.	GPS	1	15/04/2003
7188013	7191	Eremophila compressa	3	Erect spreading shrub, to 1.8 m high x 1.2 m wide. White flowers.	Road verge. Plain. Gravelly bare, cream ove light brown, sandy clay over sand.	Mallee.	15 plants.	Similar habit to Eremophila lactea.	GPS	1	15/04/2003
7188005	7191	Eremophila compressa	3	Erect spreading shrub, to 1.8 m high x 1.2 m wide. White flowers.	Road verge. Plain. Bare gravelly sand. Brown and white sandy loam and sandy clay.	Mallee.	200 + plants.		GPS	1	15/04/2003
7042582	7191	Eremophila compressa	3	Small straggly shrub to 60 cm tall, open branched. White flowers.	Flat. White sand.	Open woodland. Associated species: Eucalyptus spp.	hundreds of plants on road verge.	Most plants vegetative or shed fruits already.	GPS	1	2/02/2005
7355920	7191	Eremophila compressa	3	Small straggly shrub to 60 cm tall, open branched. White flowers.	Flat. White sand.	Open woodland. With Mallee.	100+ plants.		TOPO	3	2/05/1963
7981279	7191	Eremophila compressa	3	Sparingly branched shrubs with erect branches, to 1.2 m tall. Leaves slightly greyish green, slightly fleshy. Corolla cream.	On pale sandy loam.	Mallee.	moderately common locally.		GPS	1	19/02/2008
9144277	7191	Eremophila compressa	3	Tall shrub growing to 3 m tall and 1.2 m in diameter.		Low Woodland dominated by Eucalyptus flocktoniae, E. pileata and E. oleosa; over Low Scub; over Dwarf Scrub.	c. 20 plants adjacent to 1000 m of track.		GPS	1	29/06/2003
9144285	7191	Eremophila compressa	3	Tall shrub growing to 3 m tall and 1.2 m in diameter.		Low Woodland dominated by Eucalyptus flocktoniae, E. pileata and E. oleosa; over Low Scub; over Dwarf Scrub.	c. 100 plants adjacent to 1000 m of track.		GPS	1	29/06/2003
8891893	7191	Eremophila compressa	3	Tall erect slender shrub waving in wind with only four terminal erect branches. Flowers white.					MAN	3	/10/1931
1019198	7191	Eremophila compressa	3	Erect shrub 1 m tall. Branches greenish turning brown prominently tuberculate. Leaves erect, overlapping shiny mid-green. Flowers cream, unspotted.	Growing on disturbed clay soil.			Abundance: Occasional.	MAN	3	11/10/1979
7187912	7191	Eremophila compressa	3	Erect spreading shrub to 1.8 m high x 1.2 m wide. White flowers.	Road verge plain. Bare, gravelly, yellow-brown sandy loam, clayey sand.	Open tree mallee.	c. 20 plants.	Similar habit to Eremophila lactea.	GPS	1	15/04/2003
9054391	48232	Eremophila hamulata	1	Upright-spreading, perennial, woody shrub with moderate density foliage, 1.7-1.9 x 0.5-0.7 m.	Well-drained sandy loam. Well-exposed, gentle, undulating plain.	In Eucalyptus Open Shrub Mallee.	rare.		MAN	3	9/11/1979

Sheet	NameID	Taxon	Cons_Cod	Plant_Desc	Site	Vegetation	Frequency	Notes	Geo_M	Precisio	Date
			e						ethod	n	
6267289	48232	Eremophila hamulata	1	1.7-1.9 m high. Erect, spindly shrub ca 2 m high x ca 1 m wide. White exudate apparent on leaves. Flowers mauve, partially hidden by leaves. Small black ants observed on several flowers.	Sandy loam.				MAN	3	9/11/1979
5172861	7229	Eremophila lactea	T	Erect, spindly shrub to 2 m tall. Glabrous sessile alternate leaves. Flowers purple. Fruit dry, ovoid-cylindrical. Single seed.	Flat. Dry light yellow-white sandy clay.	Low Woodland B, Heath B.		Abundance: 37 living and 13 dead plants. Plants occur on road verge,	GPS	1	24/09/1998
5312744	7229	Eremophila lactea	T	Erect, spindly shrub to 2 m tall. Glabrous sessile alternate leaves. Flowers purple. Fruit dry, ovoid-cylindrical. Single seed.	Flat. Light brown sandy clay loam over calcrete.	Shrubland with Eucalyptus spp., Acacia spp., Melaleuca spp.			GPS	1	27/01/1999
5028299	7258	Eremophila purpurascens	3	Erect shrub to 1.75 m high.	Ridge. Loam over granite.				AUTO	3	28/01/1998
6358713	7258	Eremophila purpurascens	3	Erect shrub 1 m high.	Slope.		50+ plants.		GPS	1	20/08/2002
7746318	7258	Eremophila purpurascens	3	Erect shrub 1 m high.	Clay-loam on slope of ridge, on mining lease.				GPS	1	29/05/2003
9060952	7258	Eremophila purpurascens	3	Low shrub growing 1 to 1.5 m tall and to 2 m in diameter.	Red sandy loam on upper slopes of BIF hills.	Low Forest dominated by Eucalyptus brockwayi and Eucalyptus torquata growing 12 to 15 m tall; over Thicket dominated by Melaleuca sheathiana 2 to 4 m tall; over Open Low Scrub; over Open Dwarf Scrub (Muir 1977).	c. 10 plants in 50 m diameter area inspected.		GPS	1	2/07/1999
9060936	7258	Eremophila purpurascens	3	Low shrub growing 1 - 1.5 m tall and to 2 m in diameter.	Red sandy loam on upper slopes of BIF hills.	Low Forest dominated by Eucalyptus torquata growing 12 to 15 m tall; over Open Scrub dominated by Melaleuca sheathiana 2 to 4 m tall; over Heath to Low Heath (Muir 1977).	c. 10 plants in 50 m diameter area inspected.		TOPO	2	2/07/1999
9060758	7258	Eremophila purpurascens	3	Low shrub growing to 1 m tall and 2 m in diameter.	Red sandy loam on upper BIF scree slopes.	Low Woodland dominated by Eucalyptus salmonophloia growing to 15 m tall; over Thicket dominated by Alyxia buxifolia and Melaleuca sheathiana to 2.5 m tall; over Dwarf Scrub (Muir 1977).	c. 10 plants in 50 m diameter area inspected.		GPS	1	1/07/1999
7898134	7260	Eremophila racemosa	4	Erect shrub with pink flowers.	Level site with yellowish orange silty sand at surface, patchy cover of leaf litter and some fallen timber. Excellent cover of cryptogams in open areas.	Tall woodland of Eucalyptus kumarlensis 8 to 12 m high and Eucalyptus spreta, PFC 25 to 35% over mid shrub stratum of Eremophila deserti 2 m, Santalum acuminatum 2 m, Exocarpos aphyllus 1.5 m, PFC 5 to 10% over moderately dense low shrub stratum of Craty	one plant.		GPS	1	8/11/2007
8204683	7268	Eremophila serpens	4	Prostrate. LEaves erect, deep green. Fruits abundant around plants.	On disturbed soils on roadside - powdery light brown clay loam.	Eucalyptus over Melaleuca.	5 or 6 plants.		UNK	2	7/11/1981
1056913	7268	Eremophila serpens	4	Prostrate shrub, spreading to ca 1 m diameter. Branches with adventitious roots.	Soil pale greyish sand, slight rise above surrounding country.	Roadside remnant of mallee, adjacent to cleared area.		Abundance: Only a few plants seen.	MAN	3	6/11/1983
8126453	15049	Eremophila succinea	3	Erect, shrub 1.5 m high x 1 m wide, broom like habit.	Flat with white sand over granite.	Mallee shrubland with Acacia spp., Daviesia sp., Eucalyptus spp., Melaleuca spp.	Approximately 50 plants seen.	Most plants were not reproductive.	GPS	1	6/01/2009
3856798	15049	Eremophila succinea	3	Flowers lilac. Shrub 4 ft.	Growing in red clay.				AUTO	5	7/09/1966
3788652	15049	Eremophila succinea	3	Erect, open shrub to 1.8 m high. Flowers mauve. Leaves shiny, hooked, terete.	Growing in brown sand over clay at top of a rise.	Dense mallee woodland.			AUTO	3	19/09/1985
8204101	15049	Eremophila succinea	3	Shrub 1 m tall with erect branches. Leaves subterete flattened above, stems and leaves slightly viscid. Flowers pale purple, calyx pinkish brown, corolla pale purple, the lobes whitish inside, lower lip faintly spotted purple.	On light brown clay loam.	In Eucalyptus woodland amongst Melaleuca.	common.		UNK	3	26/09/1977
7487150	15049	Eremophila succinea	3	Erect, shrub 1.5 m high x 1 m wide, broom like habit. Flowers purple.	Plain. White sand-loam.	Medium trees, low trees, tall shrubland. Mallee heath. Eucalypts, Eremophila, Acacia, Melaleuca, Daviesia.	over 50 plants.	Adult population. Percentage of population flowering 50%.	GPS	1	18/09/2006
9447962	15049	Eremophila succinea	3	Tall shrub 3.5 m; corolla lilac, tube white inside, on the lower side light purple blotched; sepals greenish brown.		Eucalyptus woodland over Melaleuca shrubland.	occasional.	Note: throat closed or open.	TOPO	2	28/09/1986
4345576	5569	Eucalyptus brockwayi	3		Brown sandy clay loam, gentle mid-slope, W aspect.	E. brockwayi woodland over Melaleuca sheathiana open scrub, and E. dundasii.		ALB. 6395	MAN		17/01/1989
4345509	5569	Eucalyptus brockwayi	3			E. brockwayi/E. dundasii woodland over open scrub. Melaleuca sheathiana, Santalum acuminatum, Eremophila sp. and Atriplex vesicaria.		ALB. 6396	MAN		16/01/1989
1074784	5569	Eucalyptus brockwayi	3	Tree 40 ft. Flowers? Trunk clean grey, seeds small umbels 7.	Greenstone.				MAN	3	1/09/1969
1075233	5569	Eucalyptus brockwayi	3						MAN	3	/06/1946
1155350	5569	Eucalyptus brockwayi	3	Tree 9 m high, d.b.h. 22 cm, with a smooth white stem.	E side of road on gentle rise.	Growing in a mixed stand with E. flocktoniae and E. salubris.			MAN	3	19/09/1978
1075241	5569	Eucalyptus brockwayi	3						MAN	3	/06/1946
1155326	5569	Eucalyptus brockwayi	3	Tree 9 m high, d.b.h. 22 cm, with a smooth white stem.	E side of road on gentle rise.	Growing in a mixed stand with E. flocktoniae and E. salubris.			MAN	3	19/09/1978
1075195	5569	Eucalyptus brockwayi	3	Tree 50-55 ft, 3-stemmed, upright. Bark smooth, mottled red-grey, decorating on trunk and lower branches as small flakes.	Red sandy loam with loose gravel. Aspect - slight SW slope	E. dundasii, E. lesouefii, Atriplex nummularia, E. torquata on higher slopes.			MAN	3	11/11/1970
1075276	5569	Eucalyptus brockwayi	3	Arbor usque 12 m alt., cortex laevis, albis; folia nitentibus.	In argillaceis.	In silvis apertis.			MAN	3	7/02/1966
1155369	5569	Eucalyptus brockwayi	3	A tall tree with light branching, ca 12 m high, d.b.h. 22 cm. Smooth, cream coloured bark to ground level.		With E. lesouefii and E. flocktoniae.			MAN	2	18/09/1978

Sheet	NameID	Taxon	Cons_Cod e	Plant_Desc	Site	Vegetation	Frequency	Notes	Geo_M ethod	Precisio n	Date
1075268	5569	Eucalyptus brockwayi	3	Arbor usque 12 m alt., cortex laevis, albis; folia nitentibus.	In argillaceis.	In silvis apertis.			MAN	3	7/02/1966
3149471	5569	Eucalyptus brockwayi	3		Very stony hill, midslope E side of track.	Open woodland. Associated with Eucalyptus flocktoniae. Further downslope E. torquata occurs.		Abundance: occasional; 2 trees here.	MAN		18/11/1992
5413184	5569	Eucalyptus brockwayi	3	10 m high x 6 m wide. Tight, grey-pink stem bark. Some flecks on bark (strips).	Hill. Stony, brown clay.		occasional.		GPS	1	23/09/1999
5413168	5569	Eucalyptus brockwayi	3	Erect habit, 16 m high x 5 m wide. Tight, grey-pink stem bark throughout. Mature fruit present on old wood.	Hill. Brown clay.		occasional.		GPS	1	23/09/1999
5413176	5569	Eucalyptus brockwayi	3	Erect tree 12 m high x 4 m wide. Active growth phase. Tight, green stem bark. Mature fruit present on old wood.	Hill. Stony, brown clay.		occasional.		GPS	1	23/09/1999
6193153	5569	Eucalyptus brockwayi	3		Gentle slope, E aspect.	Eucalyptus brockwayi woodland over Very Open Melaleuca sheathiana scrub and mixed Low Scrub. Eucalyptus dundasii, E. lesouefii, E. stricklandii, E. torquata Santalum acuminatum, Eriostemon apiculatus, E. caerulea, Beyeria sp.			MAN	3	16/01/1989
1074148	5569	Eucalyptus brockwayi	3						MAN	3	/06/1946
6193188	5569	Eucalyptus brockwayi	3	Tree 17 m high.	Brown clay loam. Flat, gentle slope.	Eucalyptus brockwayi, E. salubris woodland over open scrub Melaleuca sheathiana and low scrub (Atriplex sp.).	co-dominant.		MAN	3	8/01/1989
6193056	5569	Eucalyptus brockwayi	3	Tall tree 20-25 m high.	Very gentle slope. Red-brown sandy clay soil.	Eucalyptus brockwayi - E. dundasii woodland over open scrub (Melaleuca sheathiana 3-4 m) and Low Scrub (Atriplex vesicaria, Cratystylis conocephala), odd Eucalyptus lesouefii.			MAN	3	17/01/1989
6193072	5569	Eucalyptus brockwayi	3	Tree 16 m high.	Chocolate brown loam, gentle slope.	Eucalyptus brockwayi - E. dundasii woodland over Melaleuca sheathiana open scrub and mixed dwarf scrub. Eucalyptus dundasii, E. flocktoniae, E. salubris, Melaleuca sheathiana, Santalum acuminatum, Dodonaea stenozyga, Atriplex vesicaria.			MAN	3	16/01/1989
6193064	5569	Eucalyptus brockwayi	3	Spreading tree 15 m.	Chocolate brown clayloam, some surface rocks, gentle slope.	Eucalyptus brockwayi - E. dundasii woodland over Very Open Shrubs. Eucalyptus torquata, Melaleuca sheathiana, Eremophila dempsteri, Santalum acuminatum, Dodonaea stenozyga, Atriplex vesicaria.			MAN	3	16/01/1989
6193021	5569	Eucalyptus brockwayi	3			Eucalyptus brockwayi, E. dundasii Woodland over Open Scrub. Eucalyptus dundasii, E. lesouefii, Melaleuca sheathiana, Santalum acuminatum, Eremophila sp., Atriplex vesicaria.			MAN	3	16/01/1989
6193161	5569	Eucalyptus brockwayi	3			Eucalyptus brockwayi - E. dundasii Woodland over Open Scrub. Eucalyptus dundasii, E. lesouefii, Melaleuca sheathiana, Santalum acuminatum, Eremophila sp., Atriplex vesicaria.			MAN	3	16/01/1989
6193048	5569	Eucalyptus brockwayi	3		Gentle moderate slope. W aspect. Brown sandy clay loam.	Eucalyptus brockwayi woodland over Open Scrub (Melaleuca sheathiana). Eucalyptus dundasii, M. sheathiana.			MAN	3	17/01/1989
6192971	5569	Eucalyptus brockwayi	3	Tree 20 m high.	Red-brown clay loam soil, gentle slope.	Mixed Eucalyptus woodland over Open Scrub (Melaleuca sheathiana). Associated species: Eucalyptus dundasii, E. lesouefii, E. flocktoniae.			MAN	3	18/01/1989
1074741	5569	Eucalyptus brockwayi	3	Umbrella shaped, moderately dense tree 15-20 x 10-14 m. Leaves bright medium green; buds light green; fruit glossy dark brown.	Well drained stony loam. Moderately exposed lower slope of hill.	Eucalyptus brockwayi Open Woodland (Muir, 1977).	very common.		MAN	2	14/03/1980
3146774	5569	Eucalyptus brockwayi	3	Tree, 14-16 m tall. Trunk diameter 25-30 cm. Bark salmon pink, smooth with rough flaky bark which is very gummy on lower 1-1.5 m of trunk. Trunk has gummy extrusions scattered up trunk. Some trees have a fissure forming at base of trunk.	Low, flat drainage line, E side of track. Yellow brown, clayey loam.	Open woodland. Associated with Eucalyptus flocktoniae.		Abundance: occasional; 6 trees here.	MAN		18/11/1992
4345568	5569	Eucalyptus brockwayi	3	20-25 m high.	Red-brown sandy clay soil.	E. brockwayi/E. dundasii woodland over open scrub (Melaleuca sheathiana) and low scrub (Atriplex vesicaria, Cratystylis conocephala) +/- Eucalyptus salubris.		ALB. 6394	MAN		17/01/1989
4345584	5569	Eucalyptus brockwayi	3	16 m high.	Chocolate brown loam, gentle slope.	E. brockwayi/E. flocktoniae woodland over Melaleuca sheathiana open scrub and mixed dwarf shrubs. Other species: E. flocktoniae, E. salubris, Santalum acuminatum, Dodonaea stenozyga and Atriplex vesicaria.		ALB. 6400	MAN		16/01/1989

Sheet	NameID	Taxon	Cons_Cod e	Plant_Desc	Site	Vegetation	Frequency	Notes	Geo_M ethod	Precisio n	Date
4345533	5569	<i>Eucalyptus brockwayi</i>	3	Spreading tree, 15 m high.	Chocolate brown clay loam, with some surface rocks.	<i>E. brockwayi</i> / <i>E. dundasii</i> woodland over very open shrubland. <i>Melaleuca sheathiana</i> , <i>Eremophila dempsteri</i> , <i>Atriplex vesicaria</i> , <i>Santalum acuminatum</i> and <i>Dodonaea stenozyga</i> .		ALB. 6401	MAN		16/01/1989
5413141	5569	<i>Eucalyptus brockwayi</i>	3	Erect tree 15 m high x 5 m wide. Active growth phase. Tight, grey-pink stem bark throughout. Mature fruit present on old wood.	Hill. Brown clay.		occasional.		GPS	1	23/09/1999
1279998	12374	<i>Eucalyptus creta</i>	3						AUTO	3	15/12/1940
1930737	50745	<i>Eucalyptus dissimulata</i> subsp. <i>plauta</i>	1	Mallee 4 - 5 m high with smooth grey bark and semi-glossy leaves.	On flat in slight depression, in pale calcareous loam.	Disturbed mallee woodland with <i>Eucalyptus dissimulata</i> subsp. <i>plauta</i> , <i>E. scyphocalyx</i> , <i>E. tumida</i> and <i>E. eremophila</i> .		Abundance: locally frequent.	MAN		5/11/1986
1345443	50745	<i>Eucalyptus dissimulata</i> subsp. <i>plauta</i>	1	Mallee 7 ft, stems thin smooth grey, stripping to brown.	In red-grey loam.			Abundance: common.	AUTO	3	13/03/1967
4054792	50745	<i>Eucalyptus dissimulata</i> subsp. <i>plauta</i>	1	Mallee 4 m tall with smooth grey and greenish grey bark.					MAN		5/11/1986
5552818	50745	<i>Eucalyptus dissimulata</i> subsp. <i>plauta</i>	1	Mallee 8 m high. Smooth grey over tan new bark. New leaves on crown dull, maturing to glossy green leaves.	White sandy loam.	<i>Eucalyptus eremophila</i> .	common.		GPS	1	19/02/2000
1465694	50745	<i>Eucalyptus dissimulata</i> subsp. <i>plauta</i>	1	Mallee 10 - 15 ft.					UNK		/04/1938
1140248	50745	<i>Eucalyptus dissimulata</i> subsp. <i>plauta</i>	1	Mallee, 10 to 15 ft.				This sheet is a duplicate of PERTH01465694. M.A. Lewington 13/01/2005.	MAN	3	/04/1938
1140256	50745	<i>Eucalyptus dissimulata</i> subsp. <i>plauta</i>	1		In yellow sand on rises.				MAN	3	16/07/1952
1466801	50745	<i>Eucalyptus dissimulata</i> subsp. <i>plauta</i>	1	Mallee to 4 m; buds bright orange, red exposed at surface of crown.					AUTO	3	18/09/1976
1464701	50745	<i>Eucalyptus dissimulata</i> subsp. <i>plauta</i>	1						AUTO	3	//
1364685	13517	<i>Eucalyptus dolichorhyncha</i>	4	Tree. Leaves medium to dark green with a semi-gloss surface.					AUTO	3	18/09/1976
1162322	13517	<i>Eucalyptus dolichorhyncha</i>	4	Small trees 1.5 m.	White clay.			Abundance: population 23.	MAN	3	22/01/1981
1162438	13517	<i>Eucalyptus dolichorhyncha</i>	4						MAN	3	17/07/1924
5590302	13517	<i>Eucalyptus dolichorhyncha</i>	4	Small tree 2 m high, crown 1.5 m wide; bark smooth, peeling at base, grey; foliage semi-glossy, bluish green; buds and fruit.	Very gently undulating, white sand over granite.	Assoc. vegetation: <i>Eucalyptus eremophila</i> and <i>Melaleuca</i> sp.	frequent.	Average stand height: 2 m. Average stand health: good.	MAN	3	11/11/1999
1162373	13517	<i>Eucalyptus dolichorhyncha</i>	4						MAN	3	17/07/1924
5762243	13517	<i>Eucalyptus dolichorhyncha</i>	4	Small tree 2 m high x 2 m crown width. Buds, flowers, fruit. Glossy green foliage. Peeling grey bark.	Edge of drainage line. White sand.	Associated vegetation: <i>Eucalyptus angustissima</i> subsp. <i>angustissima</i> , <i>Melaleuca</i> sp.	occasional.	Average stand height: 2 m. Average stand health: good.	MAN		11/11/1999
8802300	34756	<i>Eucalyptus frenchiana</i>	3	Juvenile <i>Eucalyptus</i> growing to 2 m tall.	Low undulating plains. Orange brown sandy clay loam. Burnt 3 to 5 years ago.	Immature Shrub Mallee over Dwarf Scrub (Muir 1977).		c. 5 plants in 50 m area.	GPS	1	21/10/2012
8800790	34756	<i>Eucalyptus frenchiana</i>	3	Saplings 2 - 4 m tall. Plants in late bud - first flowering.	Flat plain. Red-brown loam.	Regrowth <i>Eucalyptus</i> thicket.		50 plants in 10 m diameter inspected.	GPS		16/10/2011
2108275	12888	<i>Eucalyptus histophylla</i>	3	Mallee 3 m high, smooth grey bark shed in ribbons.	Flat, red gravelly loam.	Dense low shrubland, mainly non-eucs, some <i>E. stenophylla</i> , <i>E. grossa</i> , <i>E. oleosa</i> , <i>E. platycorys</i> , <i>E. histophylla</i> , <i>Callitris verrucosa</i> .		Abundance: locally frequent	MAN		5/11/1986
1075292	12888	<i>Eucalyptus histophylla</i>	3	Leaves erect.					AUTO	5	17/07/1952
8470898	12888	<i>Eucalyptus histophylla</i>	3	Small mallee to 5 m, dull leaves, rough base, thin trunks, yellow cream flowers.	Flat, gravel.	Woodland, <i>Acacia</i> sp., <i>Banksia elderiana</i> , <i>Eremophila</i> sp.			UNK	2	3/02/2008
8470901	12888	<i>Eucalyptus histophylla</i>	3	Small mallee to 5 m, dull leaves, rough base, thin trunks, yellow cream flowers.	Flat, gravel.	Woodland, <i>Acacia</i> sp., <i>Banksia elderiana</i> , <i>Eremophila</i> sp.			UNK	2	3/02/2008
7958102	12888	<i>Eucalyptus histophylla</i>	3	Mallee 10 m high. Smooth grey giving way to creamy bark. Adult leaves broad - lanceolate, glossy green. Young leaves on crown dullish, grey-green.	Deep red loam on level country.	<i>Eucalyptus calycogona</i> , <i>E. cylindiflora</i> .	common.		GPS	1	14/03/2008
7958099	12888	<i>Eucalyptus histophylla</i>	3	Mallee 10 m high. Smooth grey giving way to creamy bark. Adult leaves broad - lanceolate, glossy green. Young leaves on crown dullish, grey-green.	Deep red loam on level country.	<i>Eucalyptus calycogona</i> , <i>E. cylindiflora</i> .	common.		GPS	1	14/03/2008
9449310	12888	<i>Eucalyptus histophylla</i>	3	Mallee, 5 m high. Bark smooth, grey, ribbons accumulated at base. Leaves grey-green, maturing slightly glossy green.	Depression. White sandy loam.	Heath with <i>Eucalyptus phaenophylla</i> .			GPS	1	14/07/2019
9449329	12888	<i>Eucalyptus histophylla</i>	3	Mallee, 5 m high. Bark smooth, grey, ribbons accumulated at base. Leaves grey-green, maturing slightly glossy green.	Depression. White sandy loam.	Heath with <i>Eucalyptus phaenophylla</i> .			GPS	1	14/07/2019
5028833	12378	<i>Eucalyptus jimberlanica</i>	1	Tree, smooth beautiful trunk, salmon-olive green, distinctively triangular in shape.	Ridge.	With <i>Melaleuca sheathiana</i> , <i>Trymalium myrtillius</i> subsp. <i>myrtillius</i> .			MAN		28/01/1998
3146758	12378	<i>Eucalyptus jimberlanica</i>	1	Trunk smooth, green.	Dark red brown, clayey loam, stony. Ridge running N of Mount Deans.	Associated with <i>Eucalyptus flocktoniae</i> , <i>E. torquata</i> , <i>Eriostemon apiculatus</i> and <i>Melaleuca</i> sp. Open woodland and very low shrubs.	common in Timber reserve.	The following locality and habitat is uncertain.	MAN		19/11/1992

Sheet	NameID	Taxon	Cons_Cod e	Plant_Desc	Site	Vegetation	Frequency	Notes	Geo_M ethod	Precisio n	Date
1325612	12378	Eucalyptus jimberlanica	1	Slender tree 30' trunk smooth dark green, black some gimlety irregularities in trunk. Leaves green & glossy but glaucousness only slight on 2nd year twigs - not on current growth.					UNK		28/03/1968
8575169	5712	Eucalyptus merrickiae	T	Tree to 4 m.	Plants occur on road verge. Adjacent salt lake system.	In Eucalyptus Low Woodland.		New population.	GPS	1	25/11/2010
2114046	5712	Eucalyptus merrickiae	T	Mallee, white flowers.	On edge of salt lakes.				AUTO	4	//
1442031	5712	Eucalyptus merrickiae	T						AUTO	3	7/11/1953
3343618	5712	Eucalyptus merrickiae	T						AUTO	3	7/11/1953
1053418	5712	Eucalyptus merrickiae	T						MAN	3	7/11/1953
1053442	5712	Eucalyptus merrickiae	T	Mallee.	On sandy bank in lake country.				MAN	4	/08/1933
7462093	5712	Eucalyptus merrickiae	T	Mallee to 3 m tall, spreading with rough lower bark, dull grey-green linear to narrow-lanceolate leaves with numerous oil glands. White flowers and blunt bud caps, reddish. Fruits more cylindrical than cupular. Seeds greyish.	Flat to slightly undulating. White clay. Near salt lake.	Mallee. With Eucalyptus spp., halophytes, Melaleuca spp.	ca 50 plants.	More than 50% of plants have no buds or fruits.	GPS	1	6/12/2006
7958153	5712	Eucalyptus merrickiae	T	Mallee 7 m high. Rough grey fibrous to mid branches. Adult leaves glossy, green.	Sandy white loam. Lake country.	Melaleuca, Eucalyptus kumarlensis, E. eremophila.			GPS	1	15/04/2008
9396330	5712	Eucalyptus merrickiae	T			Eucalyptus eremophila woodland with shrubland of Melaleuca teuthioides, M. thyoides, M. hamulosa. Associated species: Grevillea oligantha, Scaevola spinescens, Acacia sp., Carpobrotus sp., Leptosperma sp., Psammomoya sp., Podolepis capillaris, Alyxia bu		edge survey - plants on N and S of road reserve, extending into private property on N side of road (Lot 429).	GPS	1	2/12/2015
9396365	5712	Eucalyptus merrickiae	T		Road reserve, within 130 m of salt lake. Drainage line/closed depression. Limestone. 10-30% loose material. White-grey clay loam soil. Moist/waterlogged and seasonally inundated.	Scattered Eucalyptus overstorey with chenopod overstorey. Eremophila psilocalyx, Exocarpos aphyllus, Dodonaea sp., Eucalyptus eremophila, Melaleuca teuthioides, quandong.		8 mature plants spread over 630 m. Present on N and S side of road reserve; spread over 630 m.	GPS	1	20/08/2019
9396357	5712	Eucalyptus merrickiae	T	Flower buds, fruits, and desiccated fruits.	Sloped limestone. 10-30% rock on white-grey clay loam, 340 m from nearest salt lake and high in landscape.	Scattered Eucalyptus overstorey with mid-dense chenopod understorey. Maireana sp., Enchylaena lanata, Exocarpos aphyllus, Melaleuca sp., Atriplex sp.		2 plants - 1 mature, 1 resprouting. Present on southern road reserve only.	GPS	1	20/08/2019
9396349	5712	Eucalyptus merrickiae	T	Mallee tree <1.5 m high x <1 m wide. Silver/grey leaves. Bright red budcaps.	Flat/gentle slope adjacent to salt lake. Lots of exposed rock. White limestone.	Semi-closed Eucalyptus mallee and mallet woodland with chenopod shrubland. Associated species: Melaleuca teuthioides, Enchylaena tomentosa, Leptomeria sp., Maireana sp.		scattered regularly, c. 8-10 plants present.	GPS	1	28/01/2021
9396314	5712	Eucalyptus merrickiae	T			Eucalyptus eremophila woodland, very good condition. Shrubland of Melaleuca sapientes, M. teuthioides, Atriplex sp., Eremophila sp.		edge survey - 25 plants on W side of intersection, remaining area not counted. Plants extend 1.7 km W, 0.9 km S, 4.1 km E of intersection. No plants N of intersection.	GPS	1	2/12/2015
9396306	5712	Eucalyptus merrickiae	T		On N and S side of road reserve. Present on slope, limestone, 10-30% loose rock, well drained white-grey clay loam. No adjacent salt lake.	Scattered Eucalyptus woodland with chenopod understorey. Associated species: Dianella sp., Melaleuca calycina, Acacia sp., Chenopodiaceae sp., onion weed and boxthorn present.	4 plants across 400 m width.		GPS	1	20/08/2019
9396292	5712	Eucalyptus merrickiae	T	Not rough bark.					GPS	1	//2015
5041422	13023	Eucalyptus misella	1	Mallee 1.5 m high, 3.0 m wide; bark smooth, peeling, silvery grey; foliage matt bluish-grey; buds and fruit.	Flat sand plain, white sand over granite.	Eucalyptus tetragona, Calothamnus sp., Calitris sp.		Abundance: abundant. Average stand height: 2.0 m. Average stand health: good.	MAN		30/05/1997
7483511	13023	Eucalyptus misella	1	Tree, spreading 3-4 m high. Bluish foliage, smooth grey bark. Old fruit.	Unallocated crown land. Grey sand.	Tall shrubland. Open mallee woodland. Eucalyptus sp., Acacia sp., Melaleuca sp.	2-5 plants.		GPS	1	16/12/2005

Sheet	NameID	Taxon	Cons_Cod e	Plant_Desc	Site	Vegetation	Frequency	Notes	Geo_M ethod	Precisio n	Date
7232551	13023	Eucalyptus misella	1	Mallee to 2-3 m tall with bluish foliage and red stem tips. Smooth grey bark with some ribboning. Spreading.	Flat. White sand over clay.	Mallee over shrubs. With Eucalyptus tetragona, E. angustissima, Callistris sp., Hakea sp., and sedges.	100's of plants.	Seed production variable over the population. Mount Deans, Brockway Timber Reserve.	GPS	1	6/05/2003
1232908	13023	Eucalyptus misella	1	Mallee 2.5 m tall with very light grey-brown or whitish grey smooth or matt bark.	On yellow-white sandplain.	With E. tetragona.			MAN		7/09/1984
1232916	13023	Eucalyptus misella	1	Shrub mallee.	Flat, no sign of fire, litter cover <5%.	Associated dense low heath and very open shrub mallee.			MAN	3	27/09/1984
1232894	13023	Eucalyptus misella	1	Spreading, moderately dense mallee 1.2 - 1.6 x 3.0 - 4.0 m. Leaves dull grey-green; stamens cream.	Well-drained deep sand. Moderately exposed, gentle undulating plain.	In Eucalyptus tetragona Very Open Shrub Mallee (Muir, 1977).		Abundance: frequent.	AUTO	3	14/11/1980
1046322	13645	Eucalyptus platydisca	T	Mallee 8ft-10ft, stems smooth, grey and light brown.	At base of granite hill.		infrequent.		MAN	3	23/03/1968
1064770	5754	Eucalyptus pterocarpa	3	Arbor 10 m alt., cortice laevis.	Argillaceous.	In sylvis.			MAN	3	20/07/1963
7185022	13053	Eucalyptus websteriana subsp. norsemanica	1	Small mallee to 3.5 m tall with spreading branches with minni richi bark. Grey-green almost heart-shaped leaves. Single fruit on long peduncle.	Hill. Rocky reddish clay loam. Greenstone.	Mallee over heath. Allocasuarina globosa, Melaleuca sp., Sedges.	only 2 plants seen.		GPS	1	14/12/2004
703915	30791	Eutaxia actinophylla	3	Shrub 6-12 inches, flowers all yellow, slight reddish lines towards centre of standard.				Checked in W.E. Blackall's collecting book. M.A. Lewington 15/6/2004	AUTO	4	10/10/1931
703907	30791	Eutaxia actinophylla	3	Shrub 6-12 inches, flowers all yellow, slight reddish lines towards centre of standard.				Checked in W.E. Blackall's collecting book. - M. Lewington 15/6/2004	AUTO	4	10/10/1931
714941	31883	Eutaxia andocada	1		Flat, no sign of recent fire.	Very open shrub mallee to 5m, low heath and open dwarf scrub.			MAN	3	28/09/1984
4404114	31883	Eutaxia andocada	1	Erect open shrub 40 cm x 30 cm, flowers yellow/brown.	White sand.	Shrubland.	occasional.		GPS	1	22/08/1995
7460392	31883	Eutaxia andocada	1	Erect compact twiggy shrub, 20 cm, leaves mid-green, stems yellowish, calyx bright green.		Shrubland. With Eucalyptus diptera, Eremophila and Acacia.			GPS	1	16/09/2000
9433880	31883	Eutaxia andocada	1	Small shrub. Orange and purple.	Level plain. Alkaline, grey, shallow sandy duplex soils.	Mixed mallee over mixed Melaleuca. Melaleuca acuminata, M. lateriflora, M. pauperiflora subsp. pauperiflora, M. podiocarpa, M. brevifolia. Eucalyptus eremophila, E. extensa, E. diptera, E. extensa, E. kumarlensis, E. densa, E. prolixa, E. calycogona subs			TOPO	2	7/09/2021
7358954	5189	Frankenia brachyphylla	2	Prostrate, suckering plant to 60 cm in diameter. Foliage dull reddish or grey-green. Flowers creamy white.	On southern shore of lake in grey sand with a shallow covering of white sand.	Associated spp., Disphyma sp., Triodia scariosa, Olearia sp. Growing in an open position.	>50 noted.		UNK	2	14/11/2004
9064931	5189	Frankenia brachyphylla	2	Prostrate shrub to 5 cm tall, rooting at the nodes.	Edge of salt lake.	Melaleuca subalaris and Cyathostemon sp. Salmon Gums (B. Archer 769) shrubland over Tecticornia moniliformis samphire shrubs.	50+ plants.		GPS	1	5/10/2014
7689292	5198	Frankenia drummondii	3	Prostrate shrub, roots from the nodes.	Towards the edge of a salt lake.		20+ plants.		GPS	1	6/12/2006
7897782	5198	Frankenia drummondii	3	Red, prostrate plant with pink flowers.	Margin of small salt lake. Lake bed is approximately 4 m lower than surrounding Eucalyptus kumarlensis woodland. Lake edge on W side shows a white recemented siliceous pan overlaid by a narrow band of iron-stained sandstone approximately 20 cm thick layer	Associated species include Melaleuca lateriflora subsp. lateriflora 1 to 2 m high and Melaleuca subalaris 1 to 2.5 m high; Tecticornia moniliformis, T. indica subsp. bidens and Comesperma calcicola P3.			GPS	1	6/11/2007
9064966	5198	Frankenia drummondii	3	Prostrate shrub to 0.1 m tall.	Edge of salt lake.	Melaleuca subalaris and Cyathostemon sp. Salmon Gums (B. Archer 769) shrubland over Tecticornia moniliformis samphire shrubs.	20+ plants.		GPS	1	18/10/2013
6127118	5198	Frankenia drummondii	3	Prostrate shrub to 2.5 m.	SW aspect. Slight slope. Fine brown sand. Clay pan fringe.	Melaleuca shrubland.	frequent.		MAN	2	10/11/1998
8350264	5202	Frankenia glomerata	4		On pale grey/yellow sand along the northern margin of a salt pan.				GPS	1	8/02/2002
8418004	5202	Frankenia glomerata	4	Spreading, moderately dense, perennial, woody shrub 8-10 x 15-30 cm. Stems dull red; leaves bright medium green.	Moderately-drained, subsaline loamy sand. Margins of moderately exposed salt lake.	Melaleuca thyooides, Low Scrub A (Muir, 1977).	frequent		TOPO	3	2/11/1980
9064974	5202	Frankenia glomerata	4	Compact shrub to 0.3 m tall, pink flowers in heads.	Edge of a salt lake.		30+ plants.		GPS	1	24/11/2013
2905795	17746	Gastrolobium acrocaroli	2	Open, erect shrub over 2 m tall.	On granite.				MAN	3	28/11/1973
4136047	17746	Gastrolobium acrocaroli	2	Shrub 2 m high.	Hillside. Brown, loamy sand over granite.	Dense thicket with Labichea lanceolata subsp. brevifolia, Calothamnus quadrifidus, Acacia congesta.		Abundance: common.	GPS	1	10/10/1995
5715415	17746	Gastrolobium acrocaroli	2	Shrub to 1.8 m. Flowers yellow only (rare).	SE aspect. Granite outcrop, very steep.	Open heath. Shrubland with Hibbertia charlesii, Drummondita longifolia, Labichea sp., Acacia sp., Calothamnus sp., sedges.			MAN		9/11/1998
7191162	17746	Gastrolobium acrocaroli	2	Erect, open, straggly shrub to 2.5 m. Prominent midvein on bright green long lanceolate leaf.	Steep slope. Brown loam. Granite.		50+ plants.	Area is very dry. Very few fruits appear to have been produced.	TOPO	2	15/12/2004
8011710	17746	Gastrolobium acrocaroli	2	Erect tall shrub. Yellow flowers.	Ridge. Brown sand loam over granite. Collection site: National Park. Burrt 1991.	Tall shrubland. With Acacia sp., Melaleuca sp., H. charlesii, D. longifolia.	over 50+ plants.	Population structure: 80% flowering. Reproductive method: seeds.	GPS	1	15/12/2005
2906031	17746	Gastrolobium acrocaroli	2	Spreading, moderately-open, perennial, woody shrub 2.0-2.7 x 1.5-2.0 m.	In Granite Low Scrub A. Well-drained, shallow, arkosic loamy sand. Very exposed mountain slope (15 deg.-20 deg.).				AUTO	2	10/11/1979
4112547	17746	Gastrolobium acrocaroli	2	2.5 m high. Flowers red/yellow.	Sandy loam/granite.	Acacia congesta-Calothamnus quadrifidus.			MAN		19/04/1995

Sheet	NameID	Taxon	Cons_Cod e	Plant_Desc	Site	Vegetation	Frequency	Notes	Geo_M ethod	Precisio n	Date
6273777	17746	<i>Gastrolobium acrocaroli</i>	2	Shrub to 2.5 m, erect, open. Flowers - standard orange, with a red ring around the yellow centre; wings - orange; keel - white with a pink apex. Two populations, other one third of the way up on broad plateau.	SE aspect. Granite outcrop, very steep.	Open heath.	abundant.	Fluid, Photograph, Cuttings.	MAN	2	9/11/1998
5715407	17746	<i>Gastrolobium acrocaroli</i>	2	Multistemmed shrub 1.8 m. Flowers, standard - orange, red ringed with yellow centre. Wings - orange. Keel - white with pink apex.	SE aspect. Steep, bouldery hillside. Granite and quartz grains.	Open shrubland.	abundant all over hillside plateau.		MAN		9/11/1998
1043692	19197	<i>Gastrolobium hians</i>	1	Spreading, moderately-open, perennial, woody shrub 90-120 x 120-150 cm.	Along roadside. Well-drained, gritty sandy loam. Moderately exposed, gentle undulating plain.	In <i>Acacia beauverdiana</i> scrub.	very common.		AUTO	3	6/11/1979
5715520	19197	<i>Gastrolobium hians</i>	1	Juvenile - leaves broader. Shrub to 0.5 m high.	W aspect. Upper hill slope.	<i>Allocasuarina</i> shrubland surrounded by mallee.			MAN		14/09/1999
5715512	19197	<i>Gastrolobium hians</i>	1	Bushy, erect shrub 0.7-1.7 m high. Standard orange-yellow with a red ring around the yellow centre. Wings orange, turning red towards the base. Keel maroon, paler at base.	W aspect. Upper hill slope.	<i>Allocasuarina</i> shrubland surrounded by mallee.	abundant.		MAN		14/09/1999
6273823	19197	<i>Gastrolobium hians</i>	1	Bushy, erect shrub, 1.7 m high. Standard orange - yellow with a red ring around the yellow centre. Wings orange, turning red towards the base. Keel maroon, paler at base.	Westerly aspect. Upper hill slope.	<i>Allocasuarina</i> shrubland surrounded by mallee.	abundant.	Fluid, Photograph, Cuttings.	MAN	2	14/09/1999
7400330	17655	<i>Goodenia laevis</i> subsp. <i>laevis</i>	3	Erect woody shrub.		Associated vegetation: <i>Eucalyptus brockwayi</i> , <i>Eremophila purpurascens</i> .			GPS	1	20/09/2001
7400403	17655	<i>Goodenia laevis</i> subsp. <i>laevis</i>	3	Erect woody shrub.		Associated vegetation: <i>Eucalyptus brockwayi</i> , <i>Eremophila purpurascens</i> .			GPS	1	20/09/2001
2607786	17655	<i>Goodenia laevis</i> subsp. <i>laevis</i>	3						AUTO	3	/04/1938
8644853	31837	<i>Goodenia salina</i>	2	All plants were in exposed locations and all noticeably small, with a single largely horizontal inflorescence, each with a single flower.	Growing on a gypsum/clay mound on the edge of a small gypsum/clay island on Lake Sharpe.		numerous plants (common), but very localised to around 10 sq metres.		GPS	1	1/11/2014
8644861	31837	<i>Goodenia salina</i>	2		On a small gypsum/clay island on Lake Sharpe.	Growing with <i>Callitris canescens</i> .	a few scattered plants.		GPS	1	30/09/2014
8187495	19052	<i>Goodenia scapigera</i> subsp. <i>graniticola</i>	2	Herb to 1.5 m tall with fine foliage and flowering spike with white flowers and dehiscent capsules with many black mucilaginous winged seeds.	Slope. Brown sandy loam over granite.	<i>Gastrolobium acrocaroli</i> , <i>Leptospermum incanum</i> , <i>Melaleuca fulgens</i> , <i>Opercularia hirsuta</i> .	50+ plants.		GPS	1	27/11/2007
7379501	19052	<i>Goodenia scapigera</i> subsp. <i>graniticola</i>	2	Herb or shrub erect single stem to .5 m. White flowers.	Steep granite.	Low shrubs. <i>Melaleuca fulgens</i> , <i>Borya constricta</i> , <i>Thryptomene</i> sp.	ca 200 plants.	Only 2 plants flowering.	GPS	1	29/01/2006
7782136	19052	<i>Goodenia scapigera</i> subsp. <i>graniticola</i>	2	Herb to 1 m tall with flowering spike, white flowers, dehiscent capsules with many black mucilaginous winged seeds.	Slope brown sandy loam over granite.	Shrubland with <i>Acacia assimilis</i> , <i>Drummondita longifolia</i> , <i>Gastrolobium acrocaroli</i> and <i>Hibbertia charlesii</i> .	100 plus plants.		GPS	1	27/11/2007
4258916	19052	<i>Goodenia scapigera</i> subsp. <i>graniticola</i>	2	Shrub 1 m high.	Hillside. Skeletal loamy sand over granite.	Low Scrub A with <i>Allocasuarina campestris</i> , <i>Calothamnus quadrifidus</i> .		Abundance: frequent.	GPS	1	10/10/1995
1874837	19052	<i>Goodenia scapigera</i> subsp. <i>graniticola</i>	2	Shrub to 1.5 m high. Flowers white; some with five petals others with six.	Growing in brown-black, sandy clay over granite in shallow pockets of granite outcrop.	Scrubland with <i>Calothamnus</i> spp. dominant.			MAN	3	17/09/1985
2642581	19052	<i>Goodenia scapigera</i> subsp. <i>graniticola</i>	2	Upright-spreading, mid-dense, perennial, woody shrub 70-80 x 15-35 cm.	In moderately drained, arkosic loamy sand on well exposed mountain slope (8-12 degrees).	In Granite Heath A.	rare.		MAN	2	8/11/1979
1434934	1952	<i>Grevillea aneura</i>	4	Erect tangled shrub, multistemmed shrub to 1 m, flowers red.	Lateritic sandy clay.	Mallee scrub.			AUTO	3	22/01/1981
1430157	1952	<i>Grevillea aneura</i>	4	Low-spreading, becoming rounded, mid-dense, perennial, woody shrub 60-70 x 70-80 cm. Leaves dull medium green; perianth tube dull light brownish red, style deep red; stigma bright medium green.	Well drained deep sand. Moderately exposed, gentle undulating plain.	On <i>Eucalyptus tetragona</i> Very Open Shrub Mallee (Muir, 1977).		Abundance: scattered.	AUTO	3	14/11/1980
4925386	1952	<i>Grevillea aneura</i>	4	Rounded bushy shrub 1.5 m high x 2 m wide. Red flowers, foliage branching, re-branching point at tip.	Open cleared land, brown sand, litter over ? rocks.	Regenerating shrubs. Tall shrubs along boundary of previously cleared land. <i>Callitris</i> , <i>Hakea multilineata</i> , <i>Calothamnus quadrifidus</i> , small mallees.		Abundance: frequent.	GPS	1	28/09/1997
4925394	1952	<i>Grevillea aneura</i>	4	Dense shrub 1.5 m high x 1.5 m wide. Trifurcate terete leaves. Red terminal flowers, long style.	Gentle rise, brown gravelly sand, small stones.	Regenerating shrub/mallee. Mallees, <i>Grevillea teretifolia</i> many <i>Acacias</i> , <i>Hakea commutata</i> , <i>Goodenia scapigera</i> , <i>Exocarpos</i> .		Abundance: frequent.	GPS	1	10/11/1997
5062527	1952	<i>Grevillea aneura</i>	4	Bushy shrub 1.5 m high x 2 m wide. Quite dense, rounded shrub. Foliage branching, re-branching, pointed tip. Flowers large, red, loose 'toothbrush'.	Roadside adjacent to private property which has been used for gravel extraction. Sticky red/brown clayey loam and gravel.	Remnant and regenerating shrubs - <i>Hakea multilineata</i> , <i>H. scoparia</i> , <i>Melaleuca cordata</i> , <i>Goodenia scapigera</i> , <i>Allocasuarina</i> ? <i>campestris</i> .		Abundance: common.	GPS	1	10/11/1997
9193308	1952	<i>Grevillea aneura</i>	4	Shrub, 1.5 m. Flowers red with green stigma.	SW foot of rock.	Dominant perennials include <i>Acacia lasiocalyx</i> , <i>Calothamnus tuberosus</i> , <i>C. quadrifidus</i> , <i>Leptospermum</i> , <i>Allocasuarina huegeliana</i> , <i>Acacia incongesta</i> , <i>Lepidosperma</i> , <i>Spartochloa scirpoidea</i> , <i>Stypantra glauca</i> , <i>Thryptomene australis</i> , <i>Borya constricta</i> and <i>Labichea</i>	very rare, solitary plant.		TOPO	2	7/09/1991

Sheet	NameID	Taxon	Cons_Cod e	Plant_Desc	Site	Vegetation	Frequency	Notes	Geo_M ethod	Precisio n	Date
9193359	2781	Gyrostemon ditrigynus	4	Fleshy shrub with prostrate rosetted dentate basal leaves and ascending linear channelled to 10 cm x 5 mm leaves above.	Foot of steep granite slope.	Burnt dead Allocasuarina huegeliana, Acacia acuminata low woodland.	scarce.		TOPO	2	7/09/1991
3551660	2781	Gyrostemon ditrigynus	4	Erect shrub, 1-2 m tall. Dioecious.	Pale brown sand.	Associated with Glichrocaryon aureum and ?Keraudrenia sp. Regeneration post-fire (Jan. 1991); ex Eucalyptus mallee and Banksia media.		Abundance: Abundant, 1000's of plants.	GPS	1	17/09/1993
9193367	2782	Gyrostemon prostratus	3	Prostrate, succulent shrub, leaves linear to 3 cm x 5 mm, flowers in dense ascending clusters.	Foot of steep granite slope.	Burnt dead Allocasuarina huegeliana, Acacia acuminata low woodland.	scarce.		TOPO	2	7/09/1991
630659	12627	Haegiela tatei	4		variable-drained saline clayey loam moderately exposed small salt lake floor	chenopod dwarf scrub			AUTO	3	8/11/1979
8013519	12627	Haegiela tatei	4	Small herbaceous annual 3 cm high x 1.5-2 cm wide. Flowers white.	Salt clay pan. Clay.	Salt pan surrounded by tall shrubland of Eucalyptus spp. and Acacia spp.	300+ plants.	Percentage of population flowering 50%, fruiting 50%.	GPS	1	16/12/2005
7395280	12627	Haegiela tatei	4	Annual herb to 3 cm tall.	Flat saline clay pan. Light brown clay loam - dry.	Halophytes. With lichens, Asteraceae sp., chenopods, grasses, Maireana sp.	1000's of plants.		GPS	1	16/12/2005
630675	12627	Haegiela tatei	4		clay clay pan flat	shrubland			MAN		26/09/1984
9062297	29717	Halgania sp. Peak Eleanora (M.A. Burgman 3547 B)	2	Low rounded shrub to 0.4 m tall, blue flowers.			50+ plants.		GPS	1	6/10/2013
2631946	29717	Halgania sp. Peak Eleanora (M.A. Burgman 3547 B)	2	Low spreading, mid-dense, perennial, woody shrub 30-40 x 50-60 cm.	Well drained loamy sand. Moderately exposed, gentle undulating plain.	Eucalyptus open shrub mallee.	common.		AUTO	3	9/11/1979
8643482	29717	Halgania sp. Peak Eleanora (M.A. Burgman 3547 B)	2	Reproductive method: vegetative.	Flat. Well drained. Dry red sandy loam over granite.	Eucalyptus woodland. Associated species: Melaleuca sp., Grevillea sp.		Condition of habitat: excellent. Condition of plants: healthy.	GPS	1	5/05/2013
5020190	29717	Halgania sp. Peak Eleanora (M.A. Burgman 3547 B)	2	Open shrub 50 cm high x 40 cm wide. Foliage glandular above, margin revolute. Flowers deep blue.	Roadside, sticky wet mud when raining. Brown gravelly sand over gravel.	Remnant mixed tall/medium shrubs. Allocasuarina ? campestris, Hakea multilineata Goodenia scapigera, Melaleuca cordata, Verticordia spp., Grevillea ? aneura.	occasional.		GPS	1	10/11/1997
4395301	19431	Hibbertia charlesii	2		On granite.				MAN	3	28/11/1973
4395328	19431	Hibbertia charlesii	2	Spreading, moderately-open, perennial, woody shrub 50-70 x 35-75 cm.	Very exposed mountain slope (15-20 degrees). Well-drained, shallow, arkosic, loamy sand.	Granite Low Scrub A.	frequent in patches.		MAN		10/11/1979
8013586	19431	Hibbertia charlesii	2	Open shrub.	Granite ridge. Brown sandy loam.	Tall shrubland. Grevillea acrocaroli, Melaleuca sp., Acacia sp., D. longifolia.	ca 30 plants.	Percentage of population fruiting 100%.	GPS	1	15/12/2005
4273710	19431	Hibbertia charlesii	2	Erect shrub 0.3 m high.	Hillside. Brown loamy sand over granite. Skeletal.	Dwarf Scrub C (post fire 1991). Lasiopetalum compactum, Callitris preissii.		Abundance: common.	GPS	1	11/10/1995
4395344	19431	Hibbertia charlesii	2	Dense shrub 3 ft, leaves prickly. Flowers yellow.	Granite rock.				MAN		24/10/1964
4395336	19431	Hibbertia charlesii	2	Dense shrub 3 ft, leaves prickly, flowers yellow.	Granite rock.				MAN		24/10/1964
6312896	19431	Hibbertia charlesii	2	Spreading shrubs 0.2-0.4 m in height, often growing partially under the cover of surrounding shrubs. Corolla yellow. Androecium zygomorphic, with staminodes adaxial to the fertile stamens. Carpels 2.	Granite outcrop; vegetation here is present only in pockets of thin, skeletal soil derived from the granite bedrock.	Vegetation is kwongan dominated by Calothamnus, Drummondia, papilionoid legume spp., Leptospermum, Stypandra.	Infrequent at collection site.		GPS	1	26/09/2001
9062327	48771	Hydrocotyle decorata	2	Small prostrate herb.	Edge of salt lake, cream fine clayey sand, salt scalds in some spots.	Tecticornia sp., Austrostipa juncifolia and Maireana oppositifolia samphire shrubs and grasses.	100+ plants.		GPS	1	19/10/2013
7881045	48772	Hydrocotyle perforata	2	Annual ca 0.05 m high.	Sandy shore of salt lake.	Riparian Melaleuca shrubland.			GPS	1	7/11/2007
4256093	48646	Hysterobaeckea graniticola	2	Shrub 1.5 m high.	Hillside. Brown loamy sand over granite.	Low Scrub B. Melaleuca fulgens, Leptosperma erubescens.	occasional.		GPS	1	11/10/1995
3429210	48646	Hysterobaeckea graniticola	2	Dense upright shrub 5 ft, flowers white large.					AUTO	3	24/10/1964
3429199	48646	Hysterobaeckea graniticola	2						AUTO	3	28/10/1969
3429350	48646	Hysterobaeckea graniticola	2	Erect, compact shrub 1 m high; flowers white.	Lower E slopes of mountain; gravelly soil among granite rocks.				MAN		21/09/1985
3429407	48646	Hysterobaeckea graniticola	2	Erect shrub 1 m tall; flowers white.	Low granite spur (E of Peak Charles). Very shallow earth over granite.	Scattered shrubs of 'Casuarina' Leptospermum, 'Baeckia' and Calothamnus spp.	common locally (upper slopes).		MAN		2/11/1990
3411893	48646	Hysterobaeckea graniticola	2	Shrub; height 2.5 m, lower trunk flattened and spiralled or wavy, with little bark evident, petals and calyx dark pink in bud, petals white when open.	Coarse sand with organic matter in broad basin on side of granite face.	"Open shrubland" (Specht-ABRS).			MAN		18/09/1976
3429393	48646	Hysterobaeckea graniticola	2	Spreading, moderately-dense, perennial, woody shrub 1.8-2.1 x 2.0-2.5 m.	Well-drained, shallow, arkosic loamy sand. Very exposed mountain slope (10 degrees - 15 degrees).	In Granite Low Scrub A.	scattered in a small patch.		AUTO	2	10/11/1979
3429326	48646	Hysterobaeckea graniticola	2		On granite.				MAN	3	28/11/1973
3411974	48646	Hysterobaeckea graniticola	2	Partially spreading, partially erect small tree to 2 m high. Flowers white; buds pink. Leaves hooked and pungent.	Brown, gritty, clayey sand along watershed on rock platform.				MAN	3	18/09/1985
3411966	48646	Hysterobaeckea graniticola	2	Shrub 1.3 m tall with rounded crown, buds pink petals white.			common on rocky ridge.		MAN		28/09/1977
8643474	48660	Hysterobaeckea sp. Exclamation Lake (M.E. Trudgen 1524)	1	Perennial, erect shrub, 1 m high x 1 m wide.	Small depression. Brown/red loam with much quartz grains.	Low shrubland. With Melaleuca eleuterostachya, Persoonia baeckeoides, Eremophila sp., Eucalyptus sp., Acacia sp., Grevillea aneura.	over 50 plants. Co-dominant with Melaleuca aff. uncinata.	Population structure: adult, 10% in bud.	GPS	1	5/04/2013

Sheet	NameID	Taxon	Cons_Cod e	Plant_Desc	Site	Vegetation	Frequency	Notes	Geo_M ethod	Precisio n	Date
3411281	48660	Hysterobaeckea sp. Exclamation Lake (M.E. Trudgen 1524)	1	A bush 60 cm tall and 60 cm across. Bark - grey with parallel longitudinal fissures.	Red-brown loam (with much quartz grains - granitic rocks nearby). Species was restricted to a small depression.	Low Acacia, Melaleuca broom bush scrub 1.5-2 m with understorey of Baeckea and Thryptomene. Occasional Eucalyptus and Santalum. Sedges prominent.			MAN	3	13/01/1976
3248305	3026	Lepidium fasciculatum	3						AUTO	3	23/10/1937
3248291	3026	Lepidium fasciculatum	3						AUTO	3	23/10/1951
3248275	3026	Lepidium fasciculatum	3						AUTO	3	/10/1934
3248283	3026	Lepidium fasciculatum	3						AUTO	3	23/10/1951
3248321	3026	Lepidium fasciculatum	3						AUTO	3	/10/1939
3546357	34770	Leucopogon rugulosus	1	Erect shrub, 40-50 cm tall. Leaves glossy green on upper surface; revolute on the basal half only. Flowers white.	Light brown, fine loamy sand. North bank of Lort River, 30-50 m from margin of watercourse.	Heath (< 1m). Associated with Melaleuca sp., Calytrix decandra and Conostephium marchantiorum.	common, 500+ plants.		GPS	1	19/09/1993
3546365	34770	Leucopogon rugulosus	1	Erect shrub, 40-50 cm tall. Leaves glossy green on upper surface; revolute on the basal half only. Flowers white.	Light brown, fine loamy sand. North bank of Lort River, 30-50 m from margin of watercourse.	Heath (< 1m). Associated with Melaleuca sp., Calytrix decandra and Conostephium marchantiorum.	common, 500+ plants.		GPS	1	19/09/1993
3546373	34770	Leucopogon rugulosus	1	Erect shrub, 40-50 cm tall. Leaves glossy green on upper surface; revolute on the basal half only. Flowers white.	Light brown, fine loamy sand. North bank of Lort River, 30-50 m from margin of watercourse.	Heath (< 1m). Associated with Melaleuca sp., Calytrix decandra and Conostephium marchantiorum.	common, 500+ plants.		GPS	1	19/09/1993
8455554	34770	Leucopogon rugulosus	1	Shrub 0.3 m high. Flowers white.	White sand flat up from watercourse.	Mallee/heath/sedges.			UNK	2	/10/1983
5081602	34770	Leucopogon rugulosus	1	Shrub 0.8 m high x 0.6 m wide. Foliage matt, green. Flowers.	Flat beside river. White sand over granite.	Eucalyptus angustissima.	frequent.		MAN		13/08/1997
7232241	34770	Leucopogon rugulosus	1		Saline white sand.	With Styliidium pulviniforme and Eremophila biserrata.			GPS	1	6/05/2003
7319606	34770	Leucopogon rugulosus	1	Small woody open shrub, 30-40 cm high. Reproductive method: seeds.	River bank. Unallocated crown land.	Low shrubland. Conostephium marchantiorum, Melaleuca sp.		Population structure: 10% flowering.	GPS	1	16/12/2005
7480490	34770	Leucopogon rugulosus	1	Upright spreading, mid-dense, perennial, woody shrub 30-35 x 25-35 cm. Leaves dull medium green, corolla tube white.	Moderately drained, deep sand. Moderately exposed, alluvial flat.	In Eucalyptus angustissima Open Shrub Mallee (Muir, 1977).	scattered.		UNK	3	15/11/1980
5829283	34770	Leucopogon rugulosus	1	Shrub 1 m high x 0.5 m crown width. Flowers.	Gently undulating sandplain adjacent to drainage line. Pale brown sand over granite.	Associated vegetation: Calytrix sp., Melaleuca sp., Verticordia sp., Eucalyptus incrassata, E. pleurocarpa.	frequent.	Average stand height 1 m. Average stand health good.	GPS	1	5/06/2000
3545962	34770	Leucopogon rugulosus	1	Erect shrub, 40-50 cm tall. Leaves glossy green on upper surface; revolute on the basal half only. Flowers white.	Light brown, fine loamy sand. North bank of Lort River, 30-50 m from margin of watercourse.	Heath (< 1m). Associated with Melaleuca sp., Calytrix decandra and Conostephium marchantiorum.	common, 500+ plants.		GPS	1	19/09/1993
6132820	34770	Leucopogon rugulosus	1	Well developed shrub to 1 m high x 80 cm wide. Flowers white.	Undulating plain. Dry, littered. Yellow sandy loam.	Open mallee woodland over heath. Eucalyptus sp. (redunda group), Beaufortia schaueri, Calothamnus quadrifidus.	locally common.		GPS	1	17/05/2002
3545946	34770	Leucopogon rugulosus	1	Erect shrub, 0.8 m tall x 0.3-0.7 m wide. Leaves glossy, dark green on upper surface, slightly recurved; lower margins revolute towards base. Flowers white.	White sand. Slight depression between dunes to the S of the Lort River plus further S on N-facing slope.	Very open tree mallee (4m) and heath (<1m). Associated with Adenanthos dobsonii, Conostephium marchantiorum, Calytrix decandra, Melaleuca spp. and Cryptandra sp.	common, 1000+ plants.		GPS	1	19/09/1993
3546355	34770	Leucopogon rugulosus	1	Erect shrub, 0.8 m tall x 0.3-0.7 m wide. Leaves glossy, dark green on upper surface, slightly recurved; lower margins revolute towards base. Flowers white.	White sand. Slight depression between dunes to the S of the Lort River plus further S on N-facing slope.	Very open tree mallee (4m) and heath (<1m). Associated with Adenanthos dobsonii, Conostephium marchantiorum, Calytrix decandra, Melaleuca spp. and Cryptandra sp.	common, 1000+ plants.		GPS	1	19/09/1993
3546527	34770	Leucopogon rugulosus	1	Erect shrub, 0.8 m tall x 0.3-0.7 m wide. Leaves glossy, dark green on upper surface, slightly recurved; lower margins revolute towards base. Flowers white.	White sand. Slight depression between dunes to the S of the Lort River plus further S on N-facing slope.	Very open tree mallee (4m) and heath (<1m). Associated with Adenanthos dobsonii, Conostephium marchantiorum, Calytrix decandra, Melaleuca spp. and Cryptandra sp.	common, 1000+ plants.		GPS	1	19/09/1993
3007286	34770	Leucopogon rugulosus	1	Small shrub 20 cm high.	Pink-cream coloured sand. Slope with E aspect.	Very open shrub Mallee over scrub <1 m high.			MAN		24/05/1983
3705099	34770	Leucopogon rugulosus	1	20 cm high.	Pink to cream coloured sand. On slope with E aspect.			This is considered to be a second sheet of PERTH 03705099 (fide M. Hislop). Collector S. McNee added and date corrected to May.	AUTO	3	24/05/1983
5028310	5891	Melaleuca coccinea	3		Ridge. Loam.	Trymalium myrtillus subsp. myrtillus, Spyridium sp.			MAN		28/01/1998
4282701	5891	Melaleuca coccinea	3	1.3 m plant with red flowers.	Soil, skeletal, rocky.	In association with very open Mallee (Eucalyptus oleosa/E. griffithsii) over mixed scrub (to 2 m) Allocasuarina huegeliana, Acacia neurophylla, Spyridium complicatum, Prosthanthera aspalathoides, Lepidosperma viscidum.			MAN		10/01/1989
7232136	5891	Melaleuca coccinea	3	Spreading shrub 2 m x 2 m with sparse branching. Very old plants senescing with limbs collapsing.	Slope. Rocky clay over laterite ?	Shrubland. With Alyxia buxifolia, Allocasuarina huegeliana, A. globosa, Acacia sp., Scaevola spinescens, Melaleuca sp.	50+ plants.		GPS	1	10/05/2003
9061045	14701	Melaleuca macronychia subsp. trygonoides	3	Medium shrub growing to 0.6 m tall.	Granite outcropping common in recently burnt area (within 2 - 4 years).	Low Woodland (post fire recovering) growing to 1 m tall; over Low Scrub; over Low Heath (Muir 1977).	locally uncommon (less than 1% cover) - 50 plants in 100 m diameter.		GPS	1	24/08/2004
2418444	20544	Micromyrtus elobata subsp. scopula	3	Shrub up to 4 ft. Large bracteoles persistent.					AUTO	3	/05/1938
7232179	16448	Micromyrtus papillosa	1		Just below summit, rocky clay soil.	With Melaleuca coccinea.			GPS	1	10/05/2003
8491755	6197	Myriophyllum petraeum	4	Emergent aquatic herb. Flower and fruit present. Male flower orange tinted petals.	In ephemeral pool (1 m x 1 m) in granite outcrop in gravelly sediment.		abundant.		GPS	1	18/09/2008

Sheet	NameID	Taxon	Cons_Cod e	Plant_Desc	Site	Vegetation	Frequency	Notes	Geo_M ethod	Precisio n	Date
8491763	6197	Myriophyllum petraeum	4	Emergent aquatic herb. Flower and fruit present. Male flower orange tinted petals.	In ephemeral pool (30 m x 30 m) in granite outcrop in gravelly sediment.	Glossostigma sp., Isoetes sp. Abutted by veg with Acacia sp., Calothamnus dominant.	>100 individuals.		GPS	1	18/09/2008
8491771	6197	Myriophyllum petraeum	4	Emergent aquatic herb. Flower and fruit present. Male flower orange tinted petals.	Ephemeral pool (40 m x 10 m) in granite outcrop. Pools <1 ft deep in gravelly sediment.	Glossostigma sp., Isoetes sp., Centrolepis sp., exotic grasses.	>100 individuals.		GPS	1	18/09/2008
8455023	6197	Myriophyllum petraeum	4	A water plant with stems up to 20cm long. In flower, bud and fruit. Male flower in leaf axils at the top of each stem. Eight white anthers. Female flowers also in leaf axils, leaves alternate.	In brown mud in a temporary pool on the top of the rock.	Voucher 4211.	20-40 plants found only in 1 rock pool.		GPS	1	7/10/2011
1104942	6197	Myriophyllum petraeum	4	Aquatic with aerial inflorescence.	Large expanse of outcropping granite rock.	In Eucalyptus woodland.		Found only in one or two pools.	MAN		15/09/1976
9193286	6197	Myriophyllum petraeum	4		In 10 cm [deep] pool 10 m x 5 m.	With Isoetes australis and Glossostigma.	common.		TOPO	2	8/09/1991
5998247	6197	Myriophyllum petraeum	4	Plants partially submerged.	Growing in a very shallow rock hole on the summit of Keys Rocks. Recent heavy rainfall - a very wet February to April. Common in surrounding rock holes. A very open/exposed position.	Associated species: Cheilanthes sp., moss sp.			MAN	2	22/04/2000
3551571	12637	Olearia laciniifolia	2	Erect, few-stemmed plant, 1.2 m tall. Flowers very pale mauve.	Sandplain. White sand.	Regeneration post-fire (Jan. 1991). Melaleuca uncinata shrubland.		Abundance: 1 plant only seen on S side of track.	GPS	1	18/09/1993
6105424	33622	Olearia newbeyi	1	25-30 cm high.	Granitic loamy sand.				MAN	3	21/01/1985
7854706	33622	Olearia newbeyi	1	Spreading, moderately open annual shrub 25 cm high (25-30 cm x 30-35 cm wide). Leaves dull medium green; ligules dull medium purple.	Well-drained, granitic loamy sand. Outer apron of granite exposure.	In Thryptomene australis High Shrubland (disturbed roadside).	scattered in patches.		MAN	3	21/01/1985
7854714	33622	Olearia newbeyi	1	Spreading, moderately open annual shrub 25 cm high (25-30 cm x 30-35 cm wide). Leaves dull medium green; ligules dull medium purple.	Well-drained, granitic loamy sand. Outer apron of granite exposure.	In Thryptomene australis High Shrubland (disturbed roadside).	scattered in patches.		MAN	3	21/01/1985
4393201	14562	Persoonia baeckeoides	1	Erect compact shrub 1.1 m x 50 cm, flowers green.	Gravelly, brown red lateritic, laterite.	Shrubland and mallee.		Abundance: frequent.	GPS	1	20/08/1995
4169247	14562	Persoonia baeckeoides	1	Erect shrub, 3 ft high.					AUTO	3	10/10/1966
3553264	14562	Persoonia baeckeoides	1	Erect shrub 3 ft high.					AUTO	3	10/10/1966
3553272	14562	Persoonia baeckeoides	1	Spreading, moderately dense, perennial, woody shrub 1.5 x 1.3 m.	Well-drained gravelly sand. Moderately exposed, gentle undulating plain.	On roadside in Laterite Low Scrub B.		Abundance: single plant	AUTO	4	17/08/1979
4170938	14562	Persoonia baeckeoides	1	Spreading, moderately dense, perennial, woody shrub 1.5 x 1.3 m.	Well-drained, gravelly sand. Moderately exposed, gentle undulating plain. On roadside.	Laterite Low Scrub B.		Abundance: Single plant.	AUTO	4	17/08/1979
4173422	14562	Persoonia baeckeoides	1	Upright-spreading, mid-dense, perennial, woody shrub 1.1-1.4 x 0.8-1.1 m. Leaves dull medium green; fruit dull darkish green, flecked with black.	Well-drained gravelly sand. Moderately exposed, gentle undulating plain.	Mixed Low Scrub A (Muir, 1977).		Abundance: Frequent in a small patch.	MAN		21/08/1980
6311407	14562	Persoonia baeckeoides	1	Shrub to 60 cm x 80 cm. Foliage grey/green, new growth coppery colour. Flowers golden yellow.	Growing in cream brown gravelly soil. Fire in the area ca. 18 months ago.	Associated spp.: Acacia sp., Eucalyptus sp., Gastrolobium sp., Glischrocaryon sp., Melaleuca sp.	3 plants noted.		MAN	2	30/12/2001
8090831	14562	Persoonia baeckeoides	1	Shrub 1 m high. Flowers yellow.		Allocasuarina sp., Leucopogon sp., Banksia elderiana.	one only.		GPS	1	6/01/2009
8643504	14562	Persoonia baeckeoides	1	Shrub.	Recently burnt.				GPS	1	5/04/2013
8643628	14562	Persoonia baeckeoides	1		Recently burnt: <5 years.		6-20 plants.		GPS	1	4/04/2013
4050525	14562	Persoonia baeckeoides	1	Erect shrub 150 x 75 cm, flowers greenish yellow.	Brown sandy clay over sandstone/granite.	Open scrub.		Abundance: occasional.	MAN		4/11/1994
4583485	14562	Persoonia baeckeoides	1	Erect, stiff rounded shrub 0.8 m high with many stems branching from the base. Bark smooth and compact, mottled grey. Leaves suberect, grey-green. Perianth and anthers yellow.	Yellow sandy loam over laterite.	Low heath about 1 m high (but recently burnt).		(NSW: Neg. No. 1159 14/09/1987).	MAN		5/12/1980
4768965	14562	Persoonia baeckeoides	1	Dense spreading shrub, height to 1.2 m; green buds, some slightly yellow; brittle branches.	Very gently sloping plain; yellow sand.	Dense shrubland to 2.5 m.		Abundance: 1 seen on disturbed soil.	MAN		22/10/1991
4173414	15136	Persoonia cymbifolia	3	Upright-spreading, mid-dense, perennial, woody shrub 60 x 60 cm. Leaves dull light green.	Moderately drained deep sand. Moderately exposed alluvial flat.	Eucalyptus angustissima Open Shrub Mallee (Muir, 1977).		a single plant.	MAN		13/11/1980
7981015	15136	Persoonia cymbifolia	3	Erect spreading shrub, 30-45 cm high. Reproductive method: seeds.	Unallocated Crown Land. White/grey sand.	Conostephium marchantiorum, Melaleuca sp.	2-5 plants.		GPS	1	14/12/2005
9061800	15135	Persoonia spathulata	2	Low shrub to 0.5 m tall.	Sandplain.		1 plant.		GPS	1	6/10/2014
5028302	18520	Philothea apiculata	1		Ridges. Clay.				GPS	1	28/01/1998
7474067	18520	Philothea apiculata	1					Checked in Ghisalberti, E.L. Plant Survey List from 1957 - 1975 (UWA), P. Bredahl 25 01 2007.	TOPO	3	/05/1967
7746830	18520	Philothea apiculata	1	Erect shrub.	Clay-loam on the lower slope of a ridge within a mining lease.	In association with Melaleuca and Eucalyptus spp.			GPS	1	29/05/2003
3149730	18520	Philothea apiculata	1		Red, loamy clay.	Open woodland and Open low shrubs.		Abundance: 1 plant.	MAN		19/11/1992
8273839	18520	Philothea apiculata	1	Plant to 1.5 m high x 1.5 m wide. Flowers cream.	Slope. Red-brown loam.	Open woodland of Eucalyptus souffii over Melaleuca sheathiana. Associated species: Atriplex sp., Eremophila sp., Scaevola spinescens, Maireana sp., Eucalyptus flocktoniae.	28 mature plants.		GPS	1	21/09/2010
4561333	18520	Philothea apiculata	1		On a skeletal undulating plain with scattered calcium carbonate concretions.	Plant community dominated by Eucalyptus lesouefii and Eucalyptus dundasii over Melaleuca sheathiana.		Abundance: In excess of 100 plants.	MAN		14/02/1996

Sheet	NameID	Taxon	Cons_Cod e	Plant_Desc	Site	Vegetation	Frequency	Notes	Geo_M ethod	Precisio n	Date
6855245	18520	Philotheca apiculata	1	Shrub to 1.5 m x 1.5 m. Foliage light green. Bark grey, twisted growth, bark covered in patches of lichen. Foliage fragrant when crushed. Flowers cream, buds tinged pink. Reverse petals, centre deep burgundy pink, edges speckled lemon.	On brown loam. Quartz particles and calcrete nodules on soil surface.	Atriplex sp., Melaleuca sp., Eremophila sp.	25 plants widely spaced.	Most finished flowering, very dry season.	UNK	3	2/09/2002
3149722	18520	Philotheca apiculata	1	Erect, openly branching shrub, 0.5 - 1.2 m tall. Flowers creamy white.	On ridge running N of Mount Deans. Dark red brown, clayey loam, stony.	With Eucalyptus flocktoniae, E. torquata, and Melaleuca sp.		Abundance: very common, 1,000+ plants.	MAN		19/11/1992
6358632	18520	Philotheca apiculata	1		Slope.				GPS	1	20/08/2002
9060839	18520	Philotheca apiculata	1	Low shrub growing to 0.3 m tall and 0.2 m in diameter.	Red sandy loam on upper slopes of BIF hills.	Low Forest dominated by Eucalyptus brockwayi and Eucalyptus torquata growing to 12 - 15 m tall; over Thicket dominated by Melaleuca sheathiana 2 - 4 m tall; over Open Low Scrub; over Open Dwarf Scrub (Muir 1977).	c. 50 plants in 50 m diameter area inspected.		GPS	1	2/07/1999
9060782	18520	Philotheca apiculata	1	Low shrub growing to 0.3 m tall and 0.2 m in diameter.	Red sandy loam on upper slopes of BIF hills.	Low Forest dominated by Eucalyptus woodwardii growing to 15 m tall; over Scrub dominated by Melaleuca sheathiana 2 - 4 m tall; over Open Low Scrub, over Dwarf Scrub (Muir 1977).	c. 50 plants in 50 m diameter area inspected.		GPS	1	2/07/1999
9060774	18520	Philotheca apiculata	1	Low shrub growing to 0.3 m tall and 0.2 m in diameter.	Red sandy loam on upper slopes of BIF hills.	Low Woodland dominated by Eucalyptus salmonophloia growing to 15 m tall; over Thicket dominated by Alyxia buxifolia and Melaleuca sheathiana to 2.5 m tall; over Dwarf Scrub (Muir 1977).	c. 50 plants in 50 m diameter area inspected.		GPS	1	1/07/1999
4418352	18520	Philotheca apiculata	1	50 cm high, with white-cream flowers.	Red brown clay soil with surface pebbles.	Eucalyptus brockwayi/E. salubris woodland over scrub - mixed sp. < 2 m high. (Eremophila dempsteri, Spyridium complicatum, Eriostemon apiculatus, Santalum acuminatum, Halgania rigida).		ALB. 6371	MAN		11/01/1989
3277798	2407	Pilostyles collina	4	Parasitical on stems of Oxylobium linearifolium.		Oxylobium linearifolium.			AUTO	3	26/01/1980
1624253	2407	Pilostyles collina	4	Hemi-parasite.	Base of rock; substantial run-off would provide a very wet soil during winter.	Tangled undergrowth, on Oxylobium linearifolium.			AUTO	2	10/01/1980
1636219	2407	Pilostyles collina	4	Endophyte with small pink and orange flowers.	Host on granite.	Host 1 - 2 m tall - Oxylobium sp.			MAN		10/01/1982
1636200	2407	Pilostyles collina	4	Endophyte with small pink and orange flowers.	Host on granite.	Host 1 - 2 m tall - Oxylobium sp.			MAN		10/01/1982
4962117	5248	Pimelea halophila	2	Shrub. Immature, flowering and in fruit.	Lake edge and slightly elevated ridges on lake bed.		locally frequent (200-300 over 0.5 sq.km.)		MAN		18/09/1988
4962087	5248	Pimelea halophila	2	Shrub.	Lake edge and slightly elevated ridges on lake bed.		locally frequent.		MAN		18/09/1988
4962095	5248	Pimelea halophila	2	Shrub. Plants range between being immature, in flower and in fruit.	Lake edge and slightly elevated ridges on lake bed.		locally frequent.		MAN		18/09/1988
4962109	5248	Pimelea halophila	2	Shrub. Immature plants, flowering plants, plants in fruit.	Lake edge and slightly elevated ridges on lake bed.		locally frequent.		MAN		18/09/1988
4962133	5248	Pimelea halophila	2	Shrub. Range between immature, flowering to some plants with fruit.	Lake edge and slightly elevated ridges on lake bed.		frequent(200-300 seen over an area of 0.5 sq.km).		MAN		18/09/1988
4962125	5248	Pimelea halophila	2	Shrub 30 cm high. Late flowering, some in fruit.	Lake edge and slightly elevated ridges on lake bed.		frequent (200-300 seen over an area of 0.5 sq. km).		MAN		18/09/1988
8350248	12701	Pimelea pelinos	1		Above the samphire zone of a salt lake, on brown fine sandy loam, in very open woodland.				GPS	1	6/02/2002
8350442	12701	Pimelea pelinos	1		Growing in a very narrow zone near the top of a low, west facing ridge adjacent to a salt pan.				GPS	1	7/02/2002
5332710	6804	Pityrodia chrysochalx	3	Branched small shrub 40 cm high x 35 cm wide. Small dark green (upper) leaves, markedly recurved under surfaces brownish, ? felty. Flowers single, pale mauve-white exceeding calyx. Calyx remains when flower falls.	Slight rise on open area between main road and railway line. Stone, dry, litter. Pale cream gritty sand.	Very Open Shrub Mallee. Adenanthos ileiticos, Melaleuca societatus, Podolepis sp. (yellow), Acacia fragilis, Westringia sp., Pimelea sp.	several plants.		GPS	1	4/11/1998
9084436	45354	Pterostylis elegantissima	1						UNK	3	11/10/1988
1124412	48482	Pterostylis fuliginosa	2	Herb to 8 cm high. transparent flower in green stripe.	Red brown, clayey sand on granite outcrop.	Woodland.			MAN		18/09/1985
7847777	48482	Pterostylis fuliginosa	2		Broken granite at base to open flat granite upslope.	Casuarinas at base and Acacia upslope.	several only on flat granite areas.		GPS	1	7/09/2007
7847769	48482	Pterostylis fuliginosa	2		Broken granite at base to open flat granite upslope.	Casuarinas at base and Acacia upslope.	common on flat granite areas.	PERTH 08935408 is also housed with this specimen.	GPS	1	7/09/2007
9390502	48482	Pterostylis fuliginosa	2	Tuberous perennial herb to 150 mm with several hooded dark brown flowers.	Foot of huge granite complex.	Casuarina.	common.		GPS	1	30/09/2019

Sheet	NameID	Taxon	Cons_Cod e	Plant_Desc	Site	Vegetation	Frequency	Notes	Geo_M ethod	Precisio n	Date
8935408	45357	<i>Pterostylis zebrina</i>	2		Broken granite at base to open flat granite upslope.	Casuarinas at base and Acacia upslope.	common on flat granite areas.	This specimen is housed with PERTH 07847769.	GPS	1	7/09/2007
8802688	20783	<i>Pultenaea daena</i>	3	Prostrate low shrub growing 2 cm tall x up to 20 cm diameter.	Red sandy clay loam. Burnt 1 - 2 years previously.	Low Woodland dominated by juvenile <i>Eucalyptus</i> growing to 0.6 m tall; over Dwarf Scrub (Muir 1977).	c. 50 in 50 m diameter inspected.		GPS	1	8/02/2005
294187	40429	<i>Rytidosperma racemosum</i> var. <i>racemosum</i>	2		On granite.				MAN	3	28/11/1973
7359926	7649	<i>Scaevola tortuosa</i>	1	Semi-prostrate plant to 6 cm in diameter. Foliage dull green. Flowers blue.	In creamish clay, moist depression with calcrete nodules. Open position.	Associated species: <i>Acacia</i> sp., <i>Carpobrotus</i> sp., <i>Ptilotus</i> sp., <i>Scaevola spinescens</i> .	> 100 plants in population.		UNK	2	6/09/2003
8059616	46814	<i>Seringia adenogyna</i>	3	Single stemmed shrub 40-70 cm high. Purple calyx. Orange anthers. 3 flowers - inflorescence on very short peduncle.	In grey sand.	Mallee shrubland with <i>Acacia</i> sp. and myrtaceous shrubs.			GPS	1	22/09/1997
7954700	46814	<i>Seringia adenogyna</i>	3	Single stemmed shrub 40-70 cm x 30-60 cm. Purple flowers, three on short peduncles, orange-red anthers.	Grey sand.	Shrubland of <i>Eucalyptus</i> , <i>Acacia</i> , Myrtaceous shrubs and <i>Calytrix</i> .			UNK	3	22/09/1997
4475194	1313	<i>Sowerbaea multicaulis</i>	4	10 cm plant with purple flowers.	Soil, sandy.	In association with grasses.			AUTO	3	13/10/1993
3455890	1313	<i>Sowerbaea multicaulis</i>	4	Flowers mauve.	Sandy soil.	In mallee burnt 12 months previously.		Abundance: plants dominant and plentiful, forming a sheet of colour over one hectare or more.	MAN		23/01/1993
3554007	1313	<i>Sowerbaea multicaulis</i>	4		Flat, brown sand.			Abundance: very numerous, 1 hectare +.	MAN		29/12/1993
7963602	13789	<i>Stylidium pulviniforme</i>	3	Caespitose perennial, herb to 0.05 m, white flowers, small rosettes.	Growing in soil pockets on silcrete rock at lake margin.				GPS	1	8/11/2007
5024137	13789	<i>Stylidium pulviniforme</i>	3	Corolla white.	White sand at edge of small, unnamed salt lake.	With dead <i>Drosera</i> sp. and live samphires.		Abundance: fairly common.	GPS	1	30/10/1998
5979315	13789	<i>Stylidium pulviniforme</i>	3	Open position. Foliage grey/green. Clumps from 6 cm diameter to 10 cm diameter.	Growing in saline sand - white over light brown sand. A drainage channel at the base of a red sand dune.	Associated species: <i>Disphyma</i> sp., grass sp.	25 clumps noted. Same population as 1190.		MAN	2	15/12/1998
5998085	13789	<i>Stylidium pulviniforme</i>	3	Open position. Foliage grey/green. Flowers white, calyx brown or light calyx. Clumps from 6 cm diameter to 10 cm diameter.	Growing in saline sand - white over light brown sand. A drainage channel at the base of a red sand dune.	Associated species: <i>Disphyma</i> sp., grass sp.	25 clumps noted.		MAN	2	15/11/1998
5472121	18061	<i>Stylidium sejunctum</i>	3	Tufted. Very, very pale pink.	Flat. Gravelly, clayey sand.	Heath with burned <i>Casuarina crinita</i> , low shrubs regenerating including <i>Casuarina</i> , <i>Daviesia</i> .	occasional.		MAN		20/09/1979
8800693	20773	<i>Stylidium validum</i>	1	Low herb growing 0.2 - 0.4 m tall.	Granite outcrop with skeletal soils in crevices. Red-brown sandy loam.		5 plants along a 10 m outcrop.		GPS		16/10/2011
3545881	49342	<i>Styphelia sulcata</i>	1	Erect, mid-dense shrub, 40-50 cm tall x 20-40 cm wide. Leaves imbricate, long fine hairs on tips. Flowers finished.	Slightly undulating sandplain. White coarse sand.	Very open mallee and low heath (<0.7m). Associated with <i>Eucalyptus tetragona</i> , <i>E. misella</i> , <i>Beaufortia micrantha</i> , <i>Grevillea aneura</i> , <i>G. ?didmobotrya</i> , <i>Verticordia ?chysanthella</i> , <i>Leptospermum</i> , <i>Isopogon</i> , and <i>Hakea</i> spp.	abundant, 1000+ plants.		GPS	1	19/09/1993
8539499	49342	<i>Styphelia sulcata</i>	1	Upright-spreading, moderately open, perennial, woody shrub 18-20 x 12-15 cm. Leaves dull light green.	Well-drained, deep siliceous sand. Moderately exposed, gentle undulating plain.	In <i>Eucalyptus tetragona</i> Very Open Shrub Mallee (Muir, 1977).	scattered.		MAN	3	15/11/1980
7232195	49342	<i>Styphelia sulcata</i>	1		Flat white sand over clay.	With <i>Eucalyptus misella</i> .			GPS	1	6/05/2003
8239274	49342	<i>Styphelia sulcata</i>	1	Shrub, flowers white.	Flat, no sign of recent fire, litter cover <5%.	Dense low heath, very open shrub mallee.			UNK	3	27/09/1984
7983565	49342	<i>Styphelia sulcata</i>	1	Small shrub 20 cm high.	Cream sand. Slope to hill crest, with W & E aspects.	Very open shrub Mallee over scrub <1.5 m high.			UNK	1	24/05/1983
8350221	1324	<i>Thysanotus brachyantherus</i>	2		Scattered salmon gums over <i>Atriplex</i> shrubland.	Scattered salmon gums over <i>Atriplex</i> shrubland.			GPS	1	7/02/2002
1158953	1324	<i>Thysanotus brachyantherus</i>	2	0.1 m high. Flowers purple.					MAN	3	10/12/1983
8455058	25876	<i>Triglochin</i> sp. <i>Condungup</i> (R. Davis 10877)	2	A perennial herb with narrowly lanceolate leaves up to 30 cm long and spreading on the surface of a pool in flower, bud and fruit. Flowers sessile in spikes, perianth lobes pale mauve, five anthers opening externally with white pollen, ovary with six car	In brown mud on the bottom of a temporary pool.	<i>Myriophyllum</i> sp.	Only found in 1 pool on the rock.		GPS	1	5/10/2011
1946803	46035	<i>Verticordia</i> sp. <i>Dundas</i> (C.A. Gardner 2848)	1	Diffuse shrub, flowers yellow, stigma red.				Habit of <i>V. penicillaris</i> , diffuse, horizontally branched; bark grey, deeply fissured; leaves very glaucous. Flowers yellow, bracteoles pink, style-end red. M.A. Lewington 27/10/2015.	AUTO	4	18/10/1931
1946781	46035	<i>Verticordia</i> sp. <i>Dundas</i> (C.A. Gardner 2848)	1	Diffuse shrub, flowers yellow, stigma red.	Red granitic soil.			Habit of <i>V. penicillaris</i> , diffuse, horizontally branched; bark grey, deeply fissured; leaves very glaucous. Flowers yellow, bracteoles pink, style-end red. M.A. Lewington 27/10/2015.	AUTO	4	18/10/1931
1946773	46035	<i>Verticordia</i> sp. <i>Dundas</i> (C.A. Gardner 2848)	1	Low shrub; flowers light yellow with greenish tinge.				Checked in W.E. Blackall's collecting book 1137. - M.A. Lewington 15.11.2013.	AUTO	4	18/10/1931

APPENDIX 2

Atlas of Living Australia Database Search

Species	Species Name	Scientific Name Authorship	Taxon Rank	Kingdom	Phylum	Class	Order	Family	Genus	Vernacular Name
https://id.biodiversity.org.au/node/apni/2900057	Acacia acoma	Maslin	species	Plantae	Charophyta	Equisetopsida	Fabales	Fabaceae	Acacia	
https://id.biodiversity.org.au/taxon/apni/51285812	Acacia acuminata	Benth.	species	Plantae	Charophyta	Equisetopsida	Fabales	Fabaceae	Acacia	Raspberry Jam
https://id.biodiversity.org.au/node/apni/2902736	Acacia amycitica	R.S.Cowan & Maslin	species	Plantae	Charophyta	Equisetopsida	Fabales	Fabaceae	Acacia	
https://id.biodiversity.org.au/node/apni/2904250	Acacia ancistrophylla	C.R.P.Andrews	species	Plantae	Charophyta	Equisetopsida	Fabales	Fabaceae	Acacia	
https://id.biodiversity.org.au/node/apni/2913504	Acacia aphylla	Maslin	species	Plantae	Charophyta	Equisetopsida	Fabales	Fabaceae	Acacia	Leafless Rock Wattle
https://id.biodiversity.org.au/node/apni/2890882	Acacia assimilis	S.Moore	species	Plantae	Charophyta	Equisetopsida	Fabales	Fabaceae	Acacia	
https://id.biodiversity.org.au/node/apni/2895538	Acacia bartlei	Maslin & J.E.Reid	species	Plantae	Charophyta	Equisetopsida	Fabales	Fabaceae	Acacia	Bartle's Wattle
https://id.biodiversity.org.au/node/apni/2890396	Acacia bidentata	Benth.	species	Plantae	Charophyta	Equisetopsida	Fabales	Fabaceae	Acacia	
https://id.biodiversity.org.au/node/apni/2904285	Acacia brachyclada	W.Fitzg.	species	Plantae	Charophyta	Equisetopsida	Fabales	Fabaceae	Acacia	
https://id.biodiversity.org.au/node/apni/2905777	Acacia burkittii	F.Muell. ex Benth.	species	Plantae	Charophyta	Equisetopsida	Fabales	Fabaceae	Acacia	Burkitt's Wattle
https://id.biodiversity.org.au/node/apni/2914153	Acacia camptoclada	C.R.P.Andrews	species	Plantae	Charophyta	Equisetopsida	Fabales	Fabaceae	Acacia	
https://id.biodiversity.org.au/node/apni/2902588	Acacia chrysellia	Maiden & Blakely	species	Plantae	Charophyta	Equisetopsida	Fabales	Fabaceae	Acacia	
https://id.biodiversity.org.au/node/apni/2887749	Acacia chrysocephala	Maslin	species	Plantae	Charophyta	Equisetopsida	Fabales	Fabaceae	Acacia	
https://id.biodiversity.org.au/node/apni/2912631	Acacia crassuloides	Maslin	species	Plantae	Charophyta	Equisetopsida	Fabales	Fabaceae	Acacia	
https://id.biodiversity.org.au/node/apni/2907449	Acacia cupularis	Domin	species	Plantae	Charophyta	Equisetopsida	Fabales	Fabaceae	Acacia	Coastal Umbrella Bush
https://id.biodiversity.org.au/node/apni/2897017	Acacia deficiens	Maslin	species	Plantae	Charophyta	Equisetopsida	Fabales	Fabaceae	Acacia	
https://id.biodiversity.org.au/node/apni/2888432	Acacia dempsteri	F.Muell.	species	Plantae	Charophyta	Equisetopsida	Fabales	Fabaceae	Acacia	
https://id.biodiversity.org.au/node/apni/2903749	Acacia densiflora	Morrison	species	Plantae	Charophyta	Equisetopsida	Fabales	Fabaceae	Acacia	
https://id.biodiversity.org.au/node/apni/2889470	Acacia dermatophylla	Benth.	species	Plantae	Charophyta	Equisetopsida	Fabales	Fabaceae	Acacia	
https://id.biodiversity.org.au/node/apni/2890842	Acacia diaphyllodinea	Maslin	species	Plantae	Charophyta	Equisetopsida	Fabales	Fabaceae	Acacia	
https://id.biodiversity.org.au/node/apni/2889784	Acacia dissona	R.S.Cowan & Maslin	species	Plantae	Charophyta	Equisetopsida	Fabales	Fabaceae	Acacia	
https://id.biodiversity.org.au/node/apni/2892998	Acacia duriuscula	W.Fitzg.	species	Plantae	Charophyta	Equisetopsida	Fabales	Fabaceae	Acacia	
https://id.biodiversity.org.au/node/apni/2896537	Acacia enervia	Maiden & Blakely	species	Plantae	Charophyta	Equisetopsida	Fabales	Fabaceae	Acacia	
https://id.biodiversity.org.au/node/apni/2893619	Acacia eremophila	W.Fitzg.	species	Plantae	Charophyta	Equisetopsida	Fabales	Fabaceae	Acacia	
https://id.biodiversity.org.au/node/apni/2911662	Acacia erinacea	Benth.	species	Plantae	Charophyta	Equisetopsida	Fabales	Fabaceae	Acacia	Prickly Wattle
https://id.biodiversity.org.au/node/apni/2910960	Acacia evenulosa	Maslin	species	Plantae	Charophyta	Equisetopsida	Fabales	Fabaceae	Acacia	
https://id.biodiversity.org.au/node/apni/2890397	Acacia gibbosa	R.S.Cowan & Maslin	species	Plantae	Charophyta	Equisetopsida	Fabales	Fabaceae	Acacia	
https://id.biodiversity.org.au/node/apni/2894834	Acacia glaucissima	Maslin	species	Plantae	Charophyta	Equisetopsida	Fabales	Fabaceae	Acacia	
https://id.biodiversity.org.au/node/apni/2904706	Acacia gonophylla	Benth.	species	Plantae	Charophyta	Equisetopsida	Fabales	Fabaceae	Acacia	
https://id.biodiversity.org.au/node/apni/2894205	Acacia hadrophylla	R.S.Cowan & Maslin	species	Plantae	Charophyta	Equisetopsida	Fabales	Fabaceae	Acacia	
https://id.biodiversity.org.au/node/apni/2901701	Acacia hemiteles	Benth.	species	Plantae	Charophyta	Equisetopsida	Fabales	Fabaceae	Acacia	Tan Wattle
https://id.biodiversity.org.au/node/apni/2913273	Acacia heteroneura	Benth.	species	Plantae	Charophyta	Equisetopsida	Fabales	Fabaceae	Acacia	
https://id.biodiversity.org.au/node/apni/2909097	Acacia hystrix	Maslin	species	Plantae	Charophyta	Equisetopsida	Fabales	Fabaceae	Acacia	
https://id.biodiversity.org.au/node/apni/2916233	Acacia inamabilis	E.Pritz.	species	Plantae	Charophyta	Equisetopsida	Fabales	Fabaceae	Acacia	
https://id.biodiversity.org.au/node/apni/2906554	Acacia incongesta	R.S.Cowan & Maslin	species	Plantae	Charophyta	Equisetopsida	Fabales	Fabaceae	Acacia	Peak Charles Wattle
https://id.biodiversity.org.au/node/apni/2916449	Acacia jennerae	Maiden	species	Plantae	Charophyta	Equisetopsida	Fabales	Fabaceae	Acacia	Coonavitra Wattle
https://id.biodiversity.org.au/node/apni/2905273	Acacia jibberdingensis	Maiden & Blakely	species	Plantae	Charophyta	Equisetopsida	Fabales	Fabaceae	Acacia	Jibberding Wattle
https://id.biodiversity.org.au/node/apni/2891882	Acacia lachnophylla	F.Muell.	species	Plantae	Charophyta	Equisetopsida	Fabales	Fabaceae	Acacia	
https://id.biodiversity.org.au/node/apni/2911850	Acacia lasiocalyx	C.R.P.Andrews	species	Plantae	Charophyta	Equisetopsida	Fabales	Fabaceae	Acacia	Wilyoor-waar
https://id.biodiversity.org.au/node/apni/2890779	Acacia leptopetala	Benth.	species	Plantae	Charophyta	Equisetopsida	Fabales	Fabaceae	Acacia	
https://id.biodiversity.org.au/node/apni/2911988	Acacia lineolata	Benth.	species	Plantae	Charophyta	Equisetopsida	Fabales	Fabaceae	Acacia	Dwarf Myall
https://id.biodiversity.org.au/node/apni/2886599	Acacia merrallii	F.Muell.	species	Plantae	Charophyta	Equisetopsida	Fabales	Fabaceae	Acacia	Merrall's Wattle
https://id.biodiversity.org.au/node/apni/2910647	Acacia multispicata	Benth.	species	Plantae	Charophyta	Equisetopsida	Fabales	Fabaceae	Acacia	
https://id.biodiversity.org.au/node/apni/2890088	Acacia mutabilis	Maslin	species	Plantae	Charophyta	Equisetopsida	Fabales	Fabaceae	Acacia	
https://id.biodiversity.org.au/node/apni/2897518	Acacia neurophylla	W.Fitzg.	species	Plantae	Charophyta	Equisetopsida	Fabales	Fabaceae	Acacia	
https://id.biodiversity.org.au/node/apni/2905878	Acacia nivea	R.S.Cowan & Maslin	species	Plantae	Charophyta	Equisetopsida	Fabales	Fabaceae	Acacia	
https://id.biodiversity.org.au/node/apni/2904588	Acacia nyssophylla	F.Muell.	species	Plantae	Charophyta	Equisetopsida	Fabales	Fabaceae	Acacia	Pin Bush
https://id.biodiversity.org.au/node/apni/2900611	Acacia pachyphylla	Maslin	species	Plantae	Charophyta	Equisetopsida	Fabales	Fabaceae	Acacia	
https://id.biodiversity.org.au/node/apni/2897136	Acacia pachypoda	Maslin	species	Plantae	Charophyta	Equisetopsida	Fabales	Fabaceae	Acacia	
https://id.biodiversity.org.au/node/apni/2898302	Acacia patagiata	R.S.Cowan & Maslin	species	Plantae	Charophyta	Equisetopsida	Fabales	Fabaceae	Acacia	
https://id.biodiversity.org.au/node/apni/2915779	Acacia pingiculosa	R.S.Cowan & Maslin	species	Plantae	Charophyta	Equisetopsida	Fabales	Fabaceae	Acacia	
https://id.biodiversity.org.au/node/apni/2895092	Acacia pollochroa	E.Pritz.	species	Plantae	Charophyta	Equisetopsida	Fabales	Fabaceae	Acacia	
https://id.biodiversity.org.au/node/apni/2903428	Acacia pritzeliana	C.A.Gardner	species	Plantae	Charophyta	Equisetopsida	Fabales	Fabaceae	Acacia	
https://id.biodiversity.org.au/node/apni/2888876	Acacia profusa	Maslin	species	Plantae	Charophyta	Equisetopsida	Fabales	Fabaceae	Acacia	
https://id.biodiversity.org.au/node/apni/2914258	Acacia quinquenervia	Maslin	species	Plantae	Charophyta	Equisetopsida	Fabales	Fabaceae	Acacia	
https://id.biodiversity.org.au/node/apni/2906698	Acacia resinistipulea	W.Fitzg.	species	Plantae	Charophyta	Equisetopsida	Fabales	Fabaceae	Acacia	
https://id.biodiversity.org.au/node/apni/2907994	Acacia resinosa	R.S.Cowan & Maslin	species	Plantae	Charophyta	Equisetopsida	Fabales	Fabaceae	Acacia	
https://id.biodiversity.org.au/node/apni/2918704	Acacia saligna	(Labill.) H.L.Wendl.	species	Plantae	Charophyta	Equisetopsida	Fabales	Fabaceae	Acacia	Golden Wreath Wattle
https://id.biodiversity.org.au/node/apni/2917184	Acacia saxatilis	S.Moore	species	Plantae	Charophyta	Equisetopsida	Fabales	Fabaceae	Acacia	
https://id.biodiversity.org.au/node/apni/2902845	Acacia subcaerulea	Lindl.	species	Plantae	Charophyta	Equisetopsida	Fabales	Fabaceae	Acacia	Blue-barked Acacia
https://id.biodiversity.org.au/node/apni/2905767	Acacia sulcata	R.Br.	species	Plantae	Charophyta	Equisetopsida	Fabales	Fabaceae	Acacia	
https://id.biodiversity.org.au/node/apni/2912259	Acacia tetraptera	Maslin	species	Plantae	Charophyta	Equisetopsida	Fabales	Fabaceae	Acacia	
https://id.biodiversity.org.au/node/apni/2920985	Acacia triculenta	Maslin	species	Plantae	Charophyta	Equisetopsida	Fabales	Fabaceae	Acacia	
https://id.biodiversity.org.au/node/apni/2917712	Acacia uncinella	Benth.	species	Plantae	Charophyta	Equisetopsida	Fabales	Fabaceae	Acacia	
https://id.biodiversity.org.au/name/apni/8950753	Acacia verrucula	R.S.Cowan & Maslin	species	Plantae	Charophyta	Equisetopsida	Fabales	Fabaceae	Acacia	
https://id.biodiversity.org.au/node/apni/2890471	Acacia verriculum	R.S.Cowan & Maslin	species	Plantae	Charophyta	Equisetopsida	Fabales	Fabaceae	Acacia	
https://id.biodiversity.org.au/node/apni/2907125	Acacia warramaba	Maslin	species	Plantae	Charophyta	Equisetopsida	Fabales	Fabaceae	Acacia	
https://id.biodiversity.org.au/node/apni/2897629	Acacia yorkakinensis	C.A.Gardner	species	Plantae	Charophyta	Equisetopsida	Fabales	Fabaceae	Acacia	
https://id.biodiversity.org.au/node/apni/2915821	Actinobole uliginosum	(A.Gray) H.Eichler	species	Plantae	Charophyta	Equisetopsida	Asterales	Asteraceae	Actinobole	Flannel Cudweed
https://id.biodiversity.org.au/node/apni/2915159	Actinotus humilis	(F.Muell. & Tate) Domin	species	Plantae	Charophyta	Equisetopsida	Apiales	Apiaceae	Actinotus	

Species	Species Name	Scientific Name	Authorship	Taxon Rank	Kingdom	Phylum	Class	Order	Family	Genus	Vernacular Name
https://id.biodiversity.org.au/node/apni/2915895	Actinotus leucocephalus	Benth.		species	Plantae	Charophyta	Equisetopsida	Apiales	Apiaceae	Actinotus	Flannel Flower
https://id.biodiversity.org.au/node/apni/2911864	Adenanthos dobsonii	F.Muell.		species	Plantae	Charophyta	Equisetopsida	Proteales	Proteaceae	Adenanthos	
https://id.biodiversity.org.au/node/apni/2907952	Adenanthos gracilipes	A.S. George		species	Plantae	Charophyta	Equisetopsida	Proteales	Proteaceae	Adenanthos	
https://id.biodiversity.org.au/node/apni/2905505	Adenanthos ileiticos	E.C.Nelson		species	Plantae	Charophyta	Equisetopsida	Proteales	Proteaceae	Adenanthos	Club-leaf Adenanthos
https://id.biodiversity.org.au/node/apni/2899616	Agrostocrinum scabrum	(R.Br.) Baill.		species	Plantae	Charophyta	Equisetopsida	Asparagales	Hemerocallidaceae	Agrostocrinum	Blue Grass Lily
https://id.biodiversity.org.au/node/apni/2892983	Allocauarina acutivalvis	(F. Muell.) L.A.S. Johnson		species	Plantae	Charophyta	Equisetopsida	Fagales	Casuarinaceae	Allocauarina	
https://id.biodiversity.org.au/node/apni/2893713	Allocauarina campestris	(Diels) L.A.S. Johnson		species	Plantae	Charophyta	Equisetopsida	Fagales	Casuarinaceae	Allocauarina	
https://id.biodiversity.org.au/node/apni/2903134	Allocauarina corniculata	(F. Muell.) L.A.S. Johnson		species	Plantae	Charophyta	Equisetopsida	Fagales	Casuarinaceae	Allocauarina	
https://id.biodiversity.org.au/node/apni/2889654	Allocauarina eriochlamys	(L.A.S. Johnson) L.A.S. Johnson		species	Plantae	Charophyta	Equisetopsida	Fagales	Casuarinaceae	Allocauarina	
https://id.biodiversity.org.au/node/apni/2913600	Allocauarina helmsii	(Ewart & M. Gordon) L.A.S. Johnson		species	Plantae	Charophyta	Equisetopsida	Fagales	Casuarinaceae	Allocauarina	
https://id.biodiversity.org.au/node/apni/2893343	Allocauarina huegeliana	(Miq.) L.A.S. Johnson		species	Plantae	Charophyta	Equisetopsida	Fagales	Casuarinaceae	Allocauarina	Rock Sheoak
https://id.biodiversity.org.au/node/apni/2893218	Allocauarina humilis	(Otto & A. Dietr.) L.A.S. Johnson		species	Plantae	Charophyta	Equisetopsida	Fagales	Casuarinaceae	Allocauarina	Dwarf Sheoak
https://id.biodiversity.org.au/node/apni/2905809	Allocauarina lehmanniana	(Miq.) L.A.S. Johnson		species	Plantae	Charophyta	Equisetopsida	Fagales	Casuarinaceae	Allocauarina	Dune Sheoak
https://id.biodiversity.org.au/node/apni/2894708	Allocauarina microstachya	(Miq.) L.A.S. Johnson		species	Plantae	Charophyta	Equisetopsida	Fagales	Casuarinaceae	Allocauarina	
https://id.biodiversity.org.au/node/apni/2912047	Allocauarina scleroclada	(L.A.S. Johnson) L.A.S. Johnson		species	Plantae	Charophyta	Equisetopsida	Fagales	Casuarinaceae	Allocauarina	
https://id.biodiversity.org.au/node/apni/2907325	Allocauarina spinosissima	(C.A. Gardner) L.A.S. Johnson		species	Plantae	Charophyta	Equisetopsida	Fagales	Casuarinaceae	Allocauarina	
https://id.biodiversity.org.au/taxon/apni/51294714	Athenia australis	(J. Drumm. ex Harv.) F. Muell.		species	Plantae	Charophyta	Equisetopsida	Alismatales	Potamogetonaceae	Athenia	
https://id.biodiversity.org.au/node/apni/2902909	Aluta appressa	(C.R.P. Andrews) Rye & Trudgen		species	Plantae	Charophyta	Equisetopsida	Myrtales	Myrtaceae	Aluta	
https://id.biodiversity.org.au/node/apni/2911249	Alyogyne hakeifolia	(Giord.) Alef.		species	Plantae	Charophyta	Equisetopsida	Malvales	Malvaceae	Alyogyne	
https://id.biodiversity.org.au/node/apni/2915638	Alyxia buxifolia	R.Br.		species	Plantae	Charophyta	Equisetopsida	Gentianales	Apocynaceae	Alyxia	Sea Box
https://id.biodiversity.org.au/node/apni/2899172	Amyma miquelii	(Lehm. ex Miq.) Tiegh.		species	Plantae	Charophyta	Equisetopsida	Santalales	Loranthaceae	Amyma	Box Mistletoe
https://id.biodiversity.org.au/node/apni/2908913	Androcalva luteiflora	(E. Pritz.) C.F. Wilkins & Whitlock		species	Plantae	Charophyta	Equisetopsida	Malvales	Malvaceae	Androcalva	
https://id.biodiversity.org.au/node/apni/2910050	Angianthus cornutus	P.S. Short		species	Plantae	Charophyta	Equisetopsida	Asterales	Asteraceae	Angianthus	
https://id.biodiversity.org.au/node/apni/2920655	Angianthus newbeyi	P.S. Short		species	Plantae	Charophyta	Equisetopsida	Asterales	Asteraceae	Angianthus	
https://id.biodiversity.org.au/node/apni/2903116	Angianthus preissianus	(Steetz) Benth.		species	Plantae	Charophyta	Equisetopsida	Asterales	Asteraceae	Angianthus	Salt Angianthus
https://id.biodiversity.org.au/node/apni/2910850	Angianthus tomentosus	J.C. Wendl.		species	Plantae	Charophyta	Equisetopsida	Asterales	Asteraceae	Angianthus	Hairy Angianthus
https://id.biodiversity.org.au/node/apni/2887515	Anthocercis genistoides	Miers		species	Plantae	Charophyta	Equisetopsida	Solanales	Solanaceae	Anthocercis	
https://id.biodiversity.org.au/node/apni/2888791	Anthosachne scabra	(R.Br.) Nevski		species	Plantae	Charophyta	Equisetopsida	Poales	Poaceae	Anthosachne	
https://id.biodiversity.org.au/node/apni/2893183	Aotus lanea	Chappill & C.F. Wilkins		species	Plantae	Charophyta	Equisetopsida	Fabales	Fabaceae	Aotus	
https://id.biodiversity.org.au/node/apni/2913036	Aotus prosacris	Chappill & C.F. Wilkins		species	Plantae	Charophyta	Equisetopsida	Fabales	Fabaceae	Aotus	
https://id.biodiversity.org.au/node/apni/2918140	Aotus sp. Dundas	(M.A. Burgman 2835)	WA Herbarium	species	Plantae	Charophyta	Equisetopsida	Fabales	Fabaceae	Aotus	
https://id.biodiversity.org.au/node/apni/2890176	Aphelia brizula	F. Muell.		species	Plantae	Charophyta	Equisetopsida	Poales	Centrolepidaceae	Aphelia	
https://id.biodiversity.org.au/node/apni/2890611	Argentipallium tephrodes	(Turcz.) Paul G. Wilson		species	Plantae	Charophyta	Equisetopsida	Asterales	Asteraceae	Argentipallium	
https://id.biodiversity.org.au/node/apni/2914441	Aristida contorta	F. Muell.		species	Plantae	Charophyta	Equisetopsida	Poales	Poaceae	Aristida	Silver Grass
https://id.biodiversity.org.au/node/apni/2902426	Arthropodium fimbriatum	R.Br.		species	Plantae	Charophyta	Equisetopsida	Asparagales	Asparagaceae	Arthropodium	Chocolate Lily
https://id.biodiversity.org.au/node/apni/2918159	Asphodelus fistulosus	L.		species	Plantae	Charophyta	Equisetopsida	Asparagales	Asphodelaceae	Asphodelus	Onion Weed
https://id.biodiversity.org.au/node/ausmoss/2898726	Asterella drummondii	(Taylor) R.M. Schust. ex D.G. Long		species	Plantae	Marchantiophyta	Marchantiopsida	Marchantiales	Aytoniaceae	Asterella	
https://id.biodiversity.org.au/node/apni/2890563	Asteridea athrixioides	(Sond. & F. Muell. ex Sond.) Kroner		species	Plantae	Charophyta	Equisetopsida	Asterales	Asteraceae	Asteridea	Wirewort
https://id.biodiversity.org.au/node/apni/2891917	Astroloma epacridis	(DC.) Druce		species	Plantae	Charophyta	Equisetopsida	Ericales	Ericaceae	Astroloma	
https://id.biodiversity.org.au/node/apni/2898480	Astus subroseus	Trudgen & Rye		species	Plantae	Charophyta	Equisetopsida	Myrtales	Myrtaceae	Astus	
https://id.biodiversity.org.au/node/apni/2909643	Atriplex acutibractea	R.H. Anderson		species	Plantae	Charophyta	Equisetopsida	Caryophyllales	Chenopodiaceae	Atriplex	Toothed Saltbush
https://id.biodiversity.org.au/node/apni/2906811	Atriplex hymenotheca	Moq.		species	Plantae	Charophyta	Equisetopsida	Caryophyllales	Chenopodiaceae	Atriplex	
https://id.biodiversity.org.au/node/apni/2890333	Atriplex nana	Parr- Sm.		species	Plantae	Charophyta	Equisetopsida	Caryophyllales	Chenopodiaceae	Atriplex	
https://id.biodiversity.org.au/taxon/apni/51299864	Atriplex nummularia	Lindl.		species	Plantae	Charophyta	Equisetopsida	Caryophyllales	Chenopodiaceae	Atriplex	Oldman Saltbush
https://id.biodiversity.org.au/node/apni/2899436	Atriplex quadrivalvata	Diels		species	Plantae	Charophyta	Equisetopsida	Caryophyllales	Chenopodiaceae	Atriplex	
https://id.biodiversity.org.au/node/apni/2892165	Atriplex semibaccata	R.Br.		species	Plantae	Charophyta	Equisetopsida	Caryophyllales	Chenopodiaceae	Atriplex	Berry Saltbush
https://id.biodiversity.org.au/name/apni/233531	Atriplex stipitatum	F. Muell.		species	Plantae	Charophyta	Equisetopsida	Caryophyllales	Chenopodiaceae	Atriplex	
https://id.biodiversity.org.au/node/apni/2886781	Atriplex suberecta	I. Verd.		species	Plantae	Charophyta	Equisetopsida	Caryophyllales	Chenopodiaceae	Atriplex	Lagoon Saltbush
https://id.biodiversity.org.au/node/apni/2901256	Atriplex vesicaria	Heward ex Benth.		species	Plantae	Charophyta	Equisetopsida	Caryophyllales	Chenopodiaceae	Atriplex	Bladder Saltbush
https://id.biodiversity.org.au/node/apni/2907631	Austrostipa acroclilata	(Reader) S.W.L. Jacobs & J. Everett		species	Plantae	Charophyta	Equisetopsida	Poales	Poaceae	Austrostipa	Graceful Spear-grass
https://id.biodiversity.org.au/node/apni/2917497	Austrostipa drummondii	(Steud.) S.W.L. Jacobs & J. Everett		species	Plantae	Charophyta	Equisetopsida	Poales	Poaceae	Austrostipa	Cottony Spear-grass
https://id.biodiversity.org.au/node/apni/2886511	Austrostipa elegantissima	(Labill.) S.W.L. Jacobs & J. Everett		species	Plantae	Charophyta	Equisetopsida	Poales	Poaceae	Austrostipa	Feather Spear-grass
https://id.biodiversity.org.au/node/apni/2895440	Austrostipa eremophila	(Reader) S.W.L. Jacobs & J. Everett		species	Plantae	Charophyta	Equisetopsida	Poales	Poaceae	Austrostipa	Desert Spear-grass
https://id.biodiversity.org.au/node/apni/2889999	Austrostipa hemipogon	(Benth.) S.W.L. Jacobs & J. Everett		species	Plantae	Charophyta	Equisetopsida	Poales	Poaceae	Austrostipa	Half-bearded Spear-grass

Species	Species Name	Scientific Name Authorship	Taxon Rank	Kingdom	Phylum	Class	Order	Family	Genus	Vernacular Name
https://id.biodiversity.org.au/node/apni/2905312	<i>Austrostipa juncifolia</i>	(Hughes) S.W.L.Jacobs & J.Everett	species	Plantae	Charophyta	Equisetopsida	Poales	Poaceae	<i>Austrostipa</i>	
https://id.biodiversity.org.au/node/apni/2911294	<i>Austrostipa nitida</i>	(Summerh. & C.E.Hubb.) S.W.L.Jacobs & J.Everett	species	Plantae	Charophyta	Equisetopsida	Poales	Poaceae	<i>Austrostipa</i>	Balcarra Grass
https://id.biodiversity.org.au/node/apni/2902864	<i>Austrostipa platychaeta</i>	(Hughes) S.W.L.Jacobs & J.Everett	species	Plantae	Charophyta	Equisetopsida	Poales	Poaceae	<i>Austrostipa</i>	
https://id.biodiversity.org.au/node/apni/2916471	<i>Austrostipa puberula</i>	(Steud.) S.W.L.Jacobs & J.Everett	species	Plantae	Charophyta	Equisetopsida	Poales	Poaceae	<i>Austrostipa</i>	Fine-hairy Spear-grass
https://id.biodiversity.org.au/node/apni/2903376	<i>Austrostipa pycnostachya</i>	(Benth.) S.W.L.Jacobs & J.Everett	species	Plantae	Charophyta	Equisetopsida	Poales	Poaceae	<i>Austrostipa</i>	
https://id.biodiversity.org.au/node/apni/2887715	<i>Austrostipa scabra</i>	(Lindl.) S.W.L.Jacobs & J.Everett	species	Plantae	Charophyta	Equisetopsida	Poales	Poaceae	<i>Austrostipa</i>	Needle Grass
https://id.biodiversity.org.au/node/apni/2915918	<i>Austrostipa trichophylla</i>	(Benth.) S.W.L.Jacobs & J.Everett	species	Plantae	Charophyta	Equisetopsida	Poales	Poaceae	<i>Austrostipa</i>	Spear-grass
https://id.biodiversity.org.au/node/apni/2906546	<i>Avena barbata</i>	Pott ex Link	species	Plantae	Charophyta	Equisetopsida	Poales	Poaceae	<i>Avena</i>	Bearded Oats
https://id.biodiversity.org.au/node/apni/2899184	<i>Baeckea</i> sp. <i>Barbalin</i> (B.L.Rye & M.E.Trudgen BLR 241022)	WA Herbarium	species	Plantae	Charophyta	Equisetopsida	Myrtales	Myrtaceae	<i>Baeckea</i>	
https://id.biodiversity.org.au/node/apni/2903762	<i>Banksia elderiana</i>	F.Muell. & Tate	species	Plantae	Charophyta	Equisetopsida	Proteales	Proteaceae	<i>Banksia</i>	Swordfish Banksia
https://id.biodiversity.org.au/node/apni/2912703	<i>Banksia media</i>	R.Br.	species	Plantae	Charophyta	Equisetopsida	Proteales	Proteaceae	<i>Banksia</i>	Golden Stalk
https://id.biodiversity.org.au/node/apni/2891433	<i>Banksia petiolaris</i>	F.Muell.	species	Plantae	Charophyta	Equisetopsida	Proteales	Proteaceae	<i>Banksia</i>	
https://id.biodiversity.org.au/node/apni/2920182	<i>Banksia speciosa</i>	R.Br.	species	Plantae	Charophyta	Equisetopsida	Proteales	Proteaceae	<i>Banksia</i>	Showy Banksia
https://id.biodiversity.org.au/node/ausmoss/10059274	<i>Barbula calycina</i>	SchwÄnggr.	species	Plantae	Bryophyta	Bryopsida	Pottiales	Pottiaceae	<i>Barbula</i>	
https://id.biodiversity.org.au/node/ausmoss/10059568	<i>Barbula subcalycina</i>	MÄxll.Hal.	species	Plantae	Bryophyta	Bryopsida	Pottiales	Pottiaceae	<i>Barbula</i>	
https://id.biodiversity.org.au/taxon/apni/51288835	<i>Beaufortia empetrifolia</i>	(Rchb.) Schauer	species	Plantae	Charophyta	Equisetopsida	Myrtales	Myrtaceae	<i>Beaufortia</i>	
https://id.biodiversity.org.au/node/apni/2886355	<i>Bertya dimerostigma</i>	F.Muell.	species	Plantae	Charophyta	Equisetopsida	Malpighiales	Euphorbiaceae	<i>Bertya</i>	
https://id.biodiversity.org.au/node/apni/2899240	<i>Bertya virgata</i>	(Ewart) Halford & R.J.F.Hend.	species	Plantae	Charophyta	Equisetopsida	Malpighiales	Euphorbiaceae	<i>Bertya</i>	
https://id.biodiversity.org.au/node/apni/2912251	<i>Beyeria calycina</i>	Airy Shaw	species	Plantae	Charophyta	Equisetopsida	Malpighiales	Euphorbiaceae	<i>Beyeria</i>	
https://id.biodiversity.org.au/node/apni/2911163	<i>Beyeria lechenaultii</i>	(DC.) Baill.	species	Plantae	Charophyta	Equisetopsida	Malpighiales	Euphorbiaceae	<i>Beyeria</i>	Pale Turpentine-bush
https://id.biodiversity.org.au/node/apni/2905708	<i>Beyeria sulcata</i>	Halford & R.J.F.Hend.	species	Plantae	Charophyta	Equisetopsida	Malpighiales	Euphorbiaceae	<i>Beyeria</i>	
https://id.biodiversity.org.au/node/apni/2902335	<i>Billardiera coriacea</i>	Benth.	species	Plantae	Charophyta	Equisetopsida	Apiales	Pittosporaceae	<i>Billardiera</i>	Noordjit
https://id.biodiversity.org.au/node/apni/2903771	<i>Billardiera fusiformis</i>	Labill.	species	Plantae	Charophyta	Equisetopsida	Apiales	Pittosporaceae	<i>Billardiera</i>	Billardiera Creeper
https://id.biodiversity.org.au/node/apni/2904778	<i>Billardiera lehmanniana</i>	F.Muell.	species	Plantae	Charophyta	Equisetopsida	Apiales	Pittosporaceae	<i>Billardiera</i>	
https://id.biodiversity.org.au/node/apni/2918544	<i>Blennospora drummondii</i>	A.Gray	species	Plantae	Charophyta	Equisetopsida	Asterales	Asteraceae	<i>Blennospora</i>	Dwarf Beauty-heads
https://id.biodiversity.org.au/node/apni/2899495	<i>Boronia coerulescens</i>	F.Muell.	species	Plantae	Charophyta	Equisetopsida	Rutaceae	Rutaceae	<i>Boronia</i>	Blue Boronia
https://id.biodiversity.org.au/taxon/apni/51311636	<i>Boronia crenulata</i>	Sm.	species	Plantae	Charophyta	Equisetopsida	Sapindales	Rutaceae	<i>Boronia</i>	Aniseed Boronia
https://id.biodiversity.org.au/node/apni/2915536	<i>Boronia fabianoides</i>	(Diels) Paul G.Wilson	species	Plantae	Charophyta	Equisetopsida	Sapindales	Rutaceae	<i>Boronia</i>	
https://id.biodiversity.org.au/node/apni/7847386	<i>Boronia inornata</i>	Turcz.	species	Plantae	Charophyta	Equisetopsida	Sapindales	Rutaceae	<i>Boronia</i>	Desert Boronia
https://id.biodiversity.org.au/node/apni/2911901	<i>Boronia octandra</i>	Paul G.Wilson	species	Plantae	Charophyta	Equisetopsida	Sapindales	Rutaceae	<i>Boronia</i>	
https://id.biodiversity.org.au/node/apni/2891131	<i>Boronia spatulata</i>	Lindl.	species	Plantae	Charophyta	Equisetopsida	Sapindales	Rutaceae	<i>Boronia</i>	Boronia
https://id.biodiversity.org.au/node/apni/2914057	<i>Borya constricta</i>	Churchill	species	Plantae	Charophyta	Equisetopsida	Asparagales	Boryaceae	<i>Borya</i>	
https://id.biodiversity.org.au/node/apni/2906592	<i>Borya sphaerocephala</i>	R.Br.	species	Plantae	Charophyta	Equisetopsida	Asparagales	Boryaceae	<i>Borya</i>	Pincushions
https://id.biodiversity.org.au/node/apni/2906472	<i>Bossiaea arcuata</i>	J.H.Ross	species	Plantae	Charophyta	Equisetopsida	Fabales	Fabaceae	<i>Bossiaea</i>	
https://id.biodiversity.org.au/node/apni/2917558	<i>Bossiaea aurantiaca</i>	J.H.Ross	species	Plantae	Charophyta	Equisetopsida	Fabales	Fabaceae	<i>Bossiaea</i>	
https://id.biodiversity.org.au/node/apni/2909393	<i>Bossiaea barbarae</i>	J.H.Ross	species	Plantae	Charophyta	Equisetopsida	Fabales	Fabaceae	<i>Bossiaea</i>	
https://id.biodiversity.org.au/node/apni/2897564	<i>Bossiaea cucullata</i>	J.H.Ross	species	Plantae	Charophyta	Equisetopsida	Fabales	Fabaceae	<i>Bossiaea</i>	
https://id.biodiversity.org.au/node/apni/2900415	<i>Bossiaea flexuosa</i>	J.H.Ross	species	Plantae	Charophyta	Equisetopsida	Fabales	Fabaceae	<i>Bossiaea</i>	
https://id.biodiversity.org.au/node/apni/2894638	<i>Bossiaea leptacantha</i>	E.Pritz.	species	Plantae	Charophyta	Equisetopsida	Fabales	Fabaceae	<i>Bossiaea</i>	
https://id.biodiversity.org.au/node/apni/2913640	<i>Bossiaea spinosa</i>	(Turcz.) Domin	species	Plantae	Charophyta	Equisetopsida	Fabales	Fabaceae	<i>Bossiaea</i>	
https://id.biodiversity.org.au/node/apni/2919777	<i>Bossiaea walkeri</i>	F.Muell.	species	Plantae	Charophyta	Equisetopsida	Fabales	Fabaceae	<i>Bossiaea</i>	Cactus Bossiaea
https://id.biodiversity.org.au/taxon/apni/51283897	<i>Brachyloma stenolobum</i>	Hislop & Cranfield	species	Plantae	Charophyta	Equisetopsida	Ericales	Ericaceae	<i>Brachyloma</i>	
https://id.biodiversity.org.au/taxon/apni/51267741	<i>Brachyscome ciliaris</i>	(Labill.) Less.	species	Plantae	Charophyta	Equisetopsida	Asterales	Asteraceae	<i>Brachyscome</i>	Variable Daisy
https://id.biodiversity.org.au/node/apni/2919873	<i>Brachyscome eyrensis</i>	J.H.Willis ex G.L.Davis	species	Plantae	Charophyta	Equisetopsida	Asterales	Asteraceae	<i>Brachyscome</i>	
https://id.biodiversity.org.au/node/apni/3681568	<i>Brachyscome gonicarpa</i>	Sond. & F.Muell.	species	Plantae	Charophyta	Equisetopsida	Asterales	Asteraceae	<i>Brachyscome</i>	Dwarf Daisy
https://id.biodiversity.org.au/taxon/apni/51267823	<i>Brachyscome iberidifolia</i>	Benth.	species	Plantae	Charophyta	Equisetopsida	Asterales	Asteraceae	<i>Brachyscome</i>	Swan River Daisy
https://id.biodiversity.org.au/node/apni/2896779	<i>Brachyscome lineariloba</i>	(DC.) Druce	species	Plantae	Charophyta	Equisetopsida	Asterales	Asteraceae	<i>Brachyscome</i>	Dwarf Daisy
https://id.biodiversity.org.au/node/apni/2895095	<i>Brachyscome perpusilla</i>	(Steetz) J.M.Black	species	Plantae	Charophyta	Equisetopsida	Asterales	Asteraceae	<i>Brachyscome</i>	Tiny Daisy
https://id.biodiversity.org.au/node/apni/2909575	<i>Brachyscome pusilla</i>	Steetz	species	Plantae	Charophyta	Equisetopsida	Asterales	Asteraceae	<i>Brachyscome</i>	
https://id.biodiversity.org.au/node/apni/2912157	<i>Brassica tournefortii</i>	Gouan	species	Plantae	Charophyta	Equisetopsida	Brassicales	Brassicaceae	<i>Brassica</i>	Mediterranean Turnip
https://id.biodiversity.org.au/node/apni/2912583	<i>Bromus arenarius</i>	Labill.	species	Plantae	Charophyta	Equisetopsida	Poales	Poaceae	<i>Bromus</i>	Sand Broome
https://id.biodiversity.org.au/node/ausmoss/10061788	<i>Bryobartamia novae-valesiae</i>	(G.Roth) I.G.Stone & G.A.M.Scott	species	Plantae	Bryophyta	Bryopsida	Encalyptales	Bryobartamiaceae	<i>Bryobartamia</i>	
https://id.biodiversity.org.au/node/apni/2905853	<i>Bryophyllum delagoense</i>	(Eckl. & Zeyh.) Schinz	species	Plantae	Charophyta	Equisetopsida	Saxifragales	Crassulaceae	<i>Bryophyllum</i>	Lizard Plant
https://id.biodiversity.org.au/taxon/ausmoss/10144499	<i>Bryum argenteum</i>	Hedw.	species	Plantae	Bryophyta	Bryopsida	Bryales	Bryaceae	<i>Bryum</i>	
https://id.biodiversity.org.au/taxon/ausmoss/10144503	<i>Bryum lanatum</i>	(P.Beauv.) Brid.	species	Plantae	Bryophyta	Bryopsida	Bryales	Bryaceae	<i>Bryum</i>	
https://id.biodiversity.org.au/node/apni/2893560	<i>Bulbine semibarbata</i>	(R.Br.) Haw.	species	Plantae	Charophyta	Equisetopsida	Asparagales	Asphodelaceae	<i>Bulbine</i>	Leek Lily
https://id.biodiversity.org.au/node/apni/2889561	<i>Bupleurum semicompositum</i>	L.	species	Plantae	Charophyta	Equisetopsida	Apiales	Apiaceae	<i>Bupleurum</i>	
https://id.biodiversity.org.au/taxon/apni/51398805	<i>Caladenia attingens</i>	Hopper & A.P.Br.	species	Plantae	Charophyta	Equisetopsida	Asparagales	Orchidaceae	<i>Caladenia</i>	Forest Mantis Orchid
https://id.biodiversity.org.au/taxon/apni/51398839	<i>Caladenia brevisura</i>	Hopper & A.P.Br.	species	Plantae	Charophyta	Equisetopsida	Asparagales	Orchidaceae	<i>Caladenia</i>	Short-sepalled Spider Orchid

Species	Species Name	Scientific Name Authorship	Taxon Rank	Kingdom	Phylum	Class	Order	Family	Genus	Vernacular Name
https://id.biodiversity.org.au/taxon/apni/51398865	Caladenia cairnsiana	F. Muell.	species	Plantae	Charophyta	Equisetopsida	Asparagales	Orchidaceae	Caladenia	Zebra Orchid
https://id.biodiversity.org.au/taxon/apni/51398927	Caladenia cristata	R.S. Rogers	species	Plantae	Charophyta	Equisetopsida	Asparagales	Orchidaceae	Caladenia	Crested Spider Orchid
https://id.biodiversity.org.au/taxon/apni/51398940	Caladenia denticulata	Lindl.	species	Plantae	Charophyta	Equisetopsida	Asparagales	Orchidaceae	Caladenia	Wispy Spider Orchid
https://id.biodiversity.org.au/taxon/apni/51398946	Caladenia dilatata	R.Br.	species	Plantae	Charophyta	Equisetopsida	Asparagales	Orchidaceae	Caladenia	Fringed Spider Orchid
https://id.biodiversity.org.au/taxon/apni/51398948	Caladenia dimidia	Hopper & A.P.Br.	species	Plantae	Charophyta	Equisetopsida	Asparagales	Orchidaceae	Caladenia	Chameleon Orchid
https://id.biodiversity.org.au/taxon/apni/51398958	Caladenia douthchiae	O.H.Sarg.	species	Plantae	Charophyta	Equisetopsida	Asparagales	Orchidaceae	Caladenia	Purple-veined Spider Orchid
https://id.biodiversity.org.au/taxon/apni/51399000	Caladenia falcata	(Nicholls) M.A.Clem. & Hopper	species	Plantae	Charophyta	Equisetopsida	Asparagales	Orchidaceae	Caladenia	Green Spider Orchid
https://id.biodiversity.org.au/taxon/apni/51399004	Caladenia filamentosa	R.Br.	species	Plantae	Charophyta	Equisetopsida	Asparagales	Orchidaceae	Caladenia	Daddy Long-legs
https://id.biodiversity.org.au/taxon/apni/51399012	Caladenia flava	R.Br.	species	Plantae	Charophyta	Equisetopsida	Asparagales	Orchidaceae	Caladenia	Cowslip Orchid
https://id.biodiversity.org.au/taxon/apni/51399052	Caladenia graminifolia	A.S. George	species	Plantae	Charophyta	Equisetopsida	Asparagales	Orchidaceae	Caladenia	Grass-leaved Spider Orchid
https://id.biodiversity.org.au/taxon/apni/51399078	Caladenia hirta	Lindl.	species	Plantae	Charophyta	Equisetopsida	Asparagales	Orchidaceae	Caladenia	Sugar Candy Orchid
https://id.biodiversity.org.au/taxon/apni/51399088	Caladenia horistes	Hopper & A.P.Br.	species	Plantae	Charophyta	Equisetopsida	Asparagales	Orchidaceae	Caladenia	Cream Spider Orchid
https://id.biodiversity.org.au/taxon/apni/51399203	Caladenia microchila	Hopper & A.P.Br.	species	Plantae	Charophyta	Equisetopsida	Asparagales	Orchidaceae	Caladenia	Western Wispy Spider Orchid
https://id.biodiversity.org.au/taxon/apni/51399239	Caladenia pachychlila	Hopper & A.P.Br.	species	Plantae	Charophyta	Equisetopsida	Asparagales	Orchidaceae	Caladenia	Dwarf Zebra Orchid
https://id.biodiversity.org.au/taxon/apni/51399333	Caladenia roei	Benth.	species	Plantae	Charophyta	Equisetopsida	Asparagales	Orchidaceae	Caladenia	Ant Orchid
https://id.biodiversity.org.au/taxon/apni/51399349	Caladenia sigmoidea	R.S. Rogers	species	Plantae	Charophyta	Equisetopsida	Asparagales	Orchidaceae	Caladenia	Sigmoid Spider Orchid
https://id.biodiversity.org.au/name/apni/51345848	Caladenia varians	Hopper & A.P.Br.	species	Plantae	Charophyta	Equisetopsida	Asparagales	Orchidaceae	Caladenia	
https://id.biodiversity.org.au/taxon/apni/51399452	Caladenia voigtii	Hopper & A.P.Br.	species	Plantae	Charophyta	Equisetopsida	Asparagales	Orchidaceae	Caladenia	Mohawk Spider Orchid
https://id.biodiversity.org.au/taxon/apni/51398976	Caladenia x ericksoniae	Nicholls	species	Plantae	Charophyta	Equisetopsida	Asparagales	Orchidaceae	Caladenia	Prisoner Orchid
https://id.biodiversity.org.au/taxon/apni/51291760	Calandrinia calytrata	Hook.f.	species	Plantae	Charophyta	Equisetopsida	Caryophyllales	Portulacaceae	Calandrinia	Pink Purslane
https://id.biodiversity.org.au/node/apni/2910824	Calandrinia eremaea	Ewart	species	Plantae	Charophyta	Equisetopsida	Caryophyllales	Portulacaceae	Calandrinia	Small Purslane
https://id.biodiversity.org.au/node/apni/2893822	Calandrinia granulifera	Benth.	species	Plantae	Charophyta	Equisetopsida	Caryophyllales	Portulacaceae	Calandrinia	Pigmy Purslane
https://id.biodiversity.org.au/node/apni/2897813	Calandrinia lehmannii	Endl.	species	Plantae	Charophyta	Equisetopsida	Caryophyllales	Portulacaceae	Calandrinia	
https://id.biodiversity.org.au/node/apni/2915694	Calandrinia polyandra	Benth.	species	Plantae	Charophyta	Equisetopsida	Caryophyllales	Portulacaceae	Calandrinia	Parakeelya
https://id.biodiversity.org.au/node/apni/2904098	Calandrinia porifera	Syeda	species	Plantae	Charophyta	Equisetopsida	Caryophyllales	Portulacaceae	Calandrinia	
https://id.biodiversity.org.au/node/apni/2893819	Callistachys lanceolata	Vent.	species	Plantae	Charophyta	Equisetopsida	Fabales	Fabaceae	Callistachys	Native Willow
https://id.biodiversity.org.au/node/apni/2905552	Callistemon phoeniceus	Lindl.	species	Plantae	Charophyta	Equisetopsida	Myrtales	Myrtaceae	Callistemon	Lesser Bottlebrush
https://id.biodiversity.org.au/node/apni/2903076	Callitris canescens	(Parl.) S.T.Blake	species	Plantae	Charophyta	Equisetopsida	Pinales	Cupressaceae	Callitris	Cypress Pine
https://id.biodiversity.org.au/taxon/apni/51270981	Callitris columellaris	F. Muell.	species	Plantae	Charophyta	Equisetopsida	Pinales	Cupressaceae	Callitris	White Cypress
https://id.biodiversity.org.au/taxon/apni/51295527	Callitris preissii	Miq.	species	Plantae	Charophyta	Equisetopsida	Pinales	Cupressaceae	Callitris	White Pine
https://id.biodiversity.org.au/node/apni/2900590	Callitris roei	(Endl.) F. Muell.	species	Plantae	Charophyta	Equisetopsida	Pinales	Cupressaceae	Callitris	Roe's Cypress Pine
https://id.biodiversity.org.au/taxon/apni/51289035	Calothamnus gilesii	F. Muell.	species	Plantae	Charophyta	Equisetopsida	Myrtales	Myrtaceae	Calothamnus	
https://id.biodiversity.org.au/taxon/apni/51289046	Calothamnus gracilis	R.Br.	species	Plantae	Charophyta	Equisetopsida	Myrtales	Myrtaceae	Calothamnus	
https://id.biodiversity.org.au/taxon/apni/51302262	Calothamnus quadrifidus	R.Br.	species	Plantae	Charophyta	Equisetopsida	Myrtales	Myrtaceae	Calothamnus	One-sided Bottlebrush
https://id.biodiversity.org.au/taxon/apni/51289312	Calothamnus tuberosus	Hawkeswood	species	Plantae	Charophyta	Equisetopsida	Myrtales	Myrtaceae	Calothamnus	
https://id.biodiversity.org.au/taxon/apni/51289316	Calothamnus validus	S. Moore	species	Plantae	Charophyta	Equisetopsida	Myrtales	Myrtaceae	Calothamnus	Barrens Clawflower
https://id.biodiversity.org.au/node/apni/2901099	Calotis hispidula	(F. Muell.) F. Muell.	species	Plantae	Charophyta	Equisetopsida	Asterales	Asteraceae	Calotis	Bogan Flea
https://id.biodiversity.org.au/taxon/apni/2892056	Calytrix birdii	(F. Muell.) B.D. Jacks.	species	Plantae	Charophyta	Equisetopsida	Myrtales	Myrtaceae	Calytrix	
https://id.biodiversity.org.au/taxon/apni/51299932	Calytrix breviseta	Lindl.	species	Plantae	Charophyta	Equisetopsida	Myrtales	Myrtaceae	Calytrix	
https://id.biodiversity.org.au/node/apni/2900005	Calytrix duplistipulata	Craven	species	Plantae	Charophyta	Equisetopsida	Myrtales	Myrtaceae	Calytrix	
https://id.biodiversity.org.au/node/apni/2903348	Calytrix leschenaultii	(Schauer) Benth.	species	Plantae	Charophyta	Equisetopsida	Myrtales	Myrtaceae	Calytrix	Maalyaan Djinda
https://id.biodiversity.org.au/node/apni/2904534	Calytrix tetragona	Labill.	species	Plantae	Charophyta	Equisetopsida	Myrtales	Myrtaceae	Calytrix	Fringe Myrtle
https://id.biodiversity.org.au/node/apni/10065951	Campylopus bicolor	(M&X) Hal.) Wilson	species	Plantae	Bryophyta	Bryopsida	Dicranales	Leucobryaceae	Campylopus	
https://id.biodiversity.org.au/node/apni/10066452	Campylopus flindersii	Catches. & J.-P. Frahm	species	Plantae	Bryophyta	Bryopsida	Dicranales	Leucobryaceae	Campylopus	
https://id.biodiversity.org.au/node/apni/10066620	Campylopus introflexus	(Hedw.) Brid.	species	Plantae	Bryophyta	Bryopsida	Dicranales	Leucobryaceae	Campylopus	
https://id.biodiversity.org.au/node/apni/2912209	Carpobrotus aequilaterus	(Haw.) N.E.Br.	species	Plantae	Charophyta	Equisetopsida	Caryophyllales	Aizoaceae	Carpobrotus	Angled Pigface
https://id.biodiversity.org.au/node/apni/2903589	Carpobrotus modestus	(R.Br.) S.T. Blake	species	Plantae	Charophyta	Equisetopsida	Caryophyllales	Aizoaceae	Carpobrotus	Inland Pigface
https://id.biodiversity.org.au/node/apni/2906773	Carrichtera annua	(L.) DC.	species	Plantae	Charophyta	Equisetopsida	Brassicales	Brassicaceae	Carrichtera	Ward's Weed
https://id.biodiversity.org.au/node/apni/2891903	Carthamus lanatus	L.	species	Plantae	Charophyta	Equisetopsida	Asterales	Asteraceae	Carthamus	Saffron Thistle
https://id.biodiversity.org.au/node/apni/2907668	Cassyltha glabella	R.Br.	species	Plantae	Charophyta	Equisetopsida	Laurales	Lauraceae	Cassyltha	Smooth Cassyltha
https://id.biodiversity.org.au/node/apni/2915657	Cassyltha melantha	R.Br.	species	Plantae	Charophyta	Equisetopsida	Laurales	Lauraceae	Cassyltha	Devil's Twine
https://id.biodiversity.org.au/node/apni/2907685	Cassyltha nodiflora	Meisn.	species	Plantae	Charophyta	Equisetopsida	Laurales	Lauraceae	Cassyltha	
https://id.biodiversity.org.au/node/apni/2893176	Casuarina obesa	Miq.	species	Plantae	Charophyta	Equisetopsida	Fagales	Casuarinaceae	Casuarina	Swamp Sheoak
https://id.biodiversity.org.au/taxon/apni/51268021	Centaurea melitensis	N. G.	species	Plantae	Charophyta	Equisetopsida	Asterales	Asteraceae	Centaurea	Star Thistle
https://id.biodiversity.org.au/taxon/apni/51295045	Centipeda crateriformis	L.G. Walsh	species	Plantae	Charophyta	Equisetopsida	Asterales	Asteraceae	Centipeda	
https://id.biodiversity.org.au/node/apni/2903669	Centrolepis cephaloformis	Reader	species	Plantae	Charophyta	Equisetopsida	Poales	Centrolepidaceae	Centrolepis	
https://id.biodiversity.org.au/node/apni/2910915	Centrolepis humillima	Benth.	species	Plantae	Charophyta	Equisetopsida	Poales	Centrolepidaceae	Centrolepis	Dwarf Centrolepis
https://id.biodiversity.org.au/node/apni/2899294	Centrolepis polygyna	(R.Br.) Hieron.	species	Plantae	Charophyta	Equisetopsida	Poales	Centrolepidaceae	Centrolepis	Wiry Centrolepis
https://id.biodiversity.org.au/taxon/apni/51270485	Centrolepis strigosa	(R.Br.) Roem. & Schult.	species	Plantae	Charophyta	Equisetopsida	Poales	Centrolepidaceae	Centrolepis	Hairy Centrolepis
https://id.biodiversity.org.au/taxon/apni/10144080	Ceratodon purpureus	(Hedw.) Brid.	species	Plantae	Bryophyta	Bryopsida	Dicranales	Ditrichaceae	Ceratodon	
https://id.biodiversity.org.au/node/apni/2920740	Chamaecilla spiralis	(Endl.) Benth.	species	Plantae	Charophyta	Equisetopsida	Asparagales	Asparagaceae	Chamaecilla	
https://id.biodiversity.org.au/node/apni/2894608	Chamelaucium ciliatum	Desf.	species	Plantae	Charophyta	Equisetopsida	Myrtales	Myrtaceae	Chamelaucium	
https://id.biodiversity.org.au/node/apni/2900577	Chamelaucium micranthum	(Turcz.) Domin	species	Plantae	Charophyta	Equisetopsida	Myrtales	Myrtaceae	Chamelaucium	
https://id.biodiversity.org.au/node/apni/2887165	Chara globularis	Thuillier	species	Plantae	Charophyta	Charophyceae	Charales	Characeae	Chara	
https://id.biodiversity.org.au/node/apni/2915986	Cheilanthes adiantoides	T.C. Chambers & P.A. Farrant	species	Plantae	Charophyta	Equisetopsida		Pteridaceae	Cheilanthes	
https://id.biodiversity.org.au/node/apni/2906248	Cheilanthes austrotenuifolia	H.M. Quirk & T.C. Chambers	species	Plantae	Charophyta	Equisetopsida		Pteridaceae	Cheilanthes	Rock Fern
https://id.biodiversity.org.au/node/apni/2902707	Cheilanthes distans	(R.Br.) Mett.	species	Plantae	Charophyta	Equisetopsida		Pteridaceae	Cheilanthes	Bristly Rockfern
https://id.biodiversity.org.au/node/apni/2920270	Cheilanthes lasiophylla	Pic.Serm.	species	Plantae	Charophyta	Equisetopsida		Pteridaceae	Cheilanthes	Woolly Cloak Fern
https://id.biodiversity.org.au/node/apni/2892346	Cheilanthes sieberi	Kunze	species	Plantae	Charophyta	Equisetopsida		Pteridaceae	Cheilanthes	Mulga Fern

Species	Species Name	Scientific Name Authorship	Taxon Rank	Kingdom	Phylum	Class	Order	Family	Genus	Vernacular Name
https://id.biodiversity.org.au/node/apni/2909843	Cheiranthra brevifolia	F.Muell.	species	Plantae	Charophyta	Equisetopsida	Apiales	Pittosporaceae	Cheiranthra	
https://id.biodiversity.org.au/node/apni/2918378	Cheiranthra filifolia	Turcz.	species	Plantae	Charophyta	Equisetopsida	Apiales	Pittosporaceae	Cheiranthra	
https://id.biodiversity.org.au/node/apni/2909397	Chenopodium curvispicatum	Paul G. Wilson	species	Plantae	Charophyta	Equisetopsida	Caryophyllales	Chenopodiaceae	Chenopodium	Cottony Saltbush
https://id.biodiversity.org.au/node/apni/7099160	Chenopodium desertorum	(J.M.Black) J.M.Black	species	Plantae	Charophyta	Equisetopsida	Caryophyllales	Chenopodiaceae	Chenopodium	Frosted Goosefoot
https://id.biodiversity.org.au/node/ausmoss/2896833	Chiloscyphus semiteres	(Lehm. & Lindenb.) Lehm. & Lindenb.	species	Plantae	Marchantiophyta	Jungermanniopsida	Jungermanniales	Lophocoleaceae	Chiloscyphus	
https://id.biodiversity.org.au/node/apni/2909038	Chloris truncata	R.Br.	species	Plantae	Charophyta	Equisetopsida	Poales	Poaceae	Chloris	Star Grass
https://id.biodiversity.org.au/node/apni/2904795	Chordifex sphacelatus	(R.Br.) B.G.Briggs & L.A.S.Johnson	species	Plantae	Charophyta	Equisetopsida	Poales	Restionaceae	Chordifex	
https://id.biodiversity.org.au/node/apni/2892620	Choretrum glomeratum	R.Br.	species	Plantae	Charophyta	Equisetopsida	Santalales	Santalaceae	Choretrum	Common Sourbush
https://id.biodiversity.org.au/node/apni/2921061	Chorizema aciculare	(DC.) C.A.Gardner	species	Plantae	Charophyta	Equisetopsida	Fabales	Fabaceae	Chorizema	Needle-leaved Chorizema
https://id.biodiversity.org.au/node/apni/2917443	Chthonocephalus pseudevax	Steetz	species	Plantae	Charophyta	Equisetopsida	Asterales	Asteraceae	Chthonocephalus	Ground-heads
https://id.biodiversity.org.au/taxon/apni/51268348	Cirsium vulgare	(Savi) Ten.	species	Plantae	Charophyta	Equisetopsida	Asterales	Asteraceae	Cirsium	Spear Thistle
https://id.biodiversity.org.au/taxon/apni/51299976	Codonocarpus cotinifolius	(Desf.) F.Muell.	species	Plantae	Charophyta	Equisetopsida	Brassicales	Gyrostemonaceae	Codonocarpus	Native Poplar
https://id.biodiversity.org.au/node/apni/2915792	Comesperma drummondii	Steetz	species	Plantae	Charophyta	Equisetopsida	Fabales	Polygalaceae	Comesperma	
https://id.biodiversity.org.au/node/apni/2903408	Comesperma integerrimum	Endl.	species	Plantae	Charophyta	Equisetopsida	Fabales	Polygalaceae	Comesperma	
https://id.biodiversity.org.au/node/apni/2906818	Comesperma polygaloides	F.Muell.	species	Plantae	Charophyta	Equisetopsida	Fabales	Polygalaceae	Comesperma	Small Milkwort
https://id.biodiversity.org.au/node/apni/7788995	Comesperma scoparium	J.Drumm.	species	Plantae	Charophyta	Equisetopsida	Fabales	Polygalaceae	Comesperma	Broom Milkwort
https://id.biodiversity.org.au/node/apni/2894435	Comesperma volubile	Labill.	species	Plantae	Charophyta	Equisetopsida	Fabales	Polygalaceae	Comesperma	Love Creeper
https://id.biodiversity.org.au/node/apni/2919053	Commersonia krauophylla	(F.Muell.) F.Muell.	species	Plantae	Charophyta	Equisetopsida	Malvales	Malvaceae	Commersonia	
https://id.biodiversity.org.au/node/apni/2904056	Conospermum brownii	Meisn.	species	Plantae	Charophyta	Equisetopsida	Proteales	Proteaceae	Conospermum	Blue-eyed Smoke Bush
https://id.biodiversity.org.au/node/apni/2891319	Conospermum leianthum	(Benth.) Diels	species	Plantae	Charophyta	Equisetopsida	Proteales	Proteaceae	Conospermum	
https://id.biodiversity.org.au/node/apni/2902979	Conostephium drummondii	(Stschegl.) C.A.Gardner	species	Plantae	Charophyta	Equisetopsida	Ericales	Ericaceae	Conostephium	
https://id.biodiversity.org.au/node/apni/2907246	Conostephium marchionturnum	Strid	species	Plantae	Charophyta	Equisetopsida	Ericales	Ericaceae	Conostephium	
https://id.biodiversity.org.au/node/apni/2898585	Conostephium roei	Benth.	species	Plantae	Charophyta	Equisetopsida	Ericales	Ericaceae	Conostephium	
https://id.biodiversity.org.au/node/apni/2914008	Conostephium uncinatum	Moezel	species	Plantae	Charophyta	Equisetopsida	Ericales	Ericaceae	Conostephium	
https://id.biodiversity.org.au/node/apni/2906504	Convolvulus remotus	R.Br.	species	Plantae	Charophyta	Equisetopsida	Solanales	Convolvulaceae	Convolvulus	Grassy Bindweed
https://id.biodiversity.org.au/node/apni/2900940	Cooperonookia polygalacea	(de Vriese) Carolin	species	Plantae	Charophyta	Equisetopsida	Asterales	Goodeniaceae	Cooperonookia	
https://id.biodiversity.org.au/node/apni/2904393	Cooperonookia strophiolata	(F.Muell.) Carolin	species	Plantae	Charophyta	Equisetopsida	Asterales	Goodeniaceae	Cooperonookia	
https://id.biodiversity.org.au/taxon/apni/51300007	Cotula cotuloides	(Steetz) Druce	species	Plantae	Charophyta	Equisetopsida	Asterales	Asteraceae	Cotula	Smooth Cotula
https://id.biodiversity.org.au/node/apni/2907001	Crassula closiana	(Gay) Reiche	species	Plantae	Charophyta	Equisetopsida	Saxifragales	Crassulaceae	Crassula	Stalked Crassula
https://id.biodiversity.org.au/node/apni/2897232	Crassula colorata	(Nees) Ostenf.	species	Plantae	Charophyta	Equisetopsida	Saxifragales	Crassulaceae	Crassula	Stoncrop
https://id.biodiversity.org.au/node/apni/2915935	Crassula extrorsa	Toelken	species	Plantae	Charophyta	Equisetopsida	Saxifragales	Crassulaceae	Crassula	
https://id.biodiversity.org.au/node/apni/2903594	Crassula tetragona	L.	species	Plantae	Charophyta	Equisetopsida	Saxifragales	Crassulaceae	Crassula	
https://id.biodiversity.org.au/node/apni/2915285	Cratystylis conocephala	(F.Muell.) S.Moore	species	Plantae	Charophyta	Equisetopsida	Asterales	Asteraceae	Cratystylis	Bluebush Daisy
https://id.biodiversity.org.au/node/ausmoss/10068703	Crossidium geheebii	(Broth.) Broth.	species	Plantae	Bryophyta	Bryopsida	Pottiales	Pottiaceae	Crossidium	
https://id.biodiversity.org.au/node/apni/2917879	Cryptandra aridicola	Rye	species	Plantae	Charophyta	Equisetopsida	Rosales	Rhamnaceae	Cryptandra	
https://id.biodiversity.org.au/node/apni/2893188	Cryptandra exserta	Rye	species	Plantae	Charophyta	Equisetopsida	Rosales	Rhamnaceae	Cryptandra	
https://id.biodiversity.org.au/node/apni/2907038	Cryptandra graniticola	Rye	species	Plantae	Charophyta	Equisetopsida	Rosales	Rhamnaceae	Cryptandra	
https://id.biodiversity.org.au/node/apni/2916079	Cryptandra intermedia	(Rye) Rye	species	Plantae	Charophyta	Equisetopsida	Rosales	Rhamnaceae	Cryptandra	
https://id.biodiversity.org.au/node/apni/2908205	Cryptandra minutifolia	Rye	species	Plantae	Charophyta	Equisetopsida	Rosales	Rhamnaceae	Cryptandra	
https://id.biodiversity.org.au/node/apni/2904024	Cryptandra polyclada	Diels	species	Plantae	Charophyta	Equisetopsida	Rosales	Rhamnaceae	Cryptandra	
https://id.biodiversity.org.au/node/apni/2888706	Cryptandra recurva	Rye	species	Plantae	Charophyta	Equisetopsida	Rosales	Rhamnaceae	Cryptandra	
https://id.biodiversity.org.au/node/apni/2914402	Cryptandra wilsonii	Rye	species	Plantae	Charophyta	Equisetopsida	Rosales	Rhamnaceae	Cryptandra	
https://id.biodiversity.org.au/node/apni/2913650	Cullen discolor	(Domin) J.W.Grimes	species	Plantae	Charophyta	Equisetopsida	Fabales	Fabaceae	Cullen	Grey Scurf-pea
https://id.biodiversity.org.au/node/apni/2914479	Cullen patens	(Lindl.) J.W.Grimes	species	Plantae	Charophyta	Equisetopsida	Fabales	Fabaceae	Cullen	Spreading Scurf-pea
https://id.biodiversity.org.au/taxon/apni/51401260	Cyanicula amplexans	(A.S.George) Hopper & A.P.Br.	species	Plantae	Charophyta	Equisetopsida	Asparagales	Orchidaceae	Cyanicula	Dainty Blue Orchid
https://id.biodiversity.org.au/taxon/apni/51401262	Cyanicula aperta	Hopper & A.P.Br.	species	Plantae	Charophyta	Equisetopsida	Asparagales	Orchidaceae	Cyanicula	Western Tiny Blue Orchid
https://id.biodiversity.org.au/taxon/apni/51401266	Cyanicula caerulea	(R.Br.) Hopper & A.P.Br.	species	Plantae	Charophyta	Equisetopsida	Asparagales	Orchidaceae	Cyanicula	Blue Fingers
https://id.biodiversity.org.au/taxon/apni/51287871	Cyanostegia angustifolia	Turcz.	species	Plantae	Charophyta	Equisetopsida	Lamiales	Lamiaceae	Cyanostegia	Tinsel Flower
https://id.biodiversity.org.au/name/apni/51361676	Cyanothamnus baeckeaceus	(F.Muell.) Duretto & Heslewood	species	Plantae	Charophyta	Equisetopsida	Sapindales	Rutaceae	Cyanothamnus	
https://id.biodiversity.org.au/name/apni/51361690	Cyanothamnus coeruleus	(F.Muell.) Duretto & Heslewood	species	Plantae	Charophyta	Equisetopsida	Sapindales	Rutaceae	Cyanothamnus	
https://id.biodiversity.org.au/name/apni/51361705	Cyanothamnus fabianoides	(Diels) Duretto & Heslewood	species	Plantae	Charophyta	Equisetopsida	Sapindales	Rutaceae	Cyanothamnus	
https://id.biodiversity.org.au/node/apni/7550421	Cyathostemon ambiguus	(F.Muell.) Rye & Trudgen	species	Plantae	Charophyta	Equisetopsida	Myrtales	Myrtaceae	Cyathostemon	
https://id.biodiversity.org.au/taxon/apni/51300020	Cyathostemon blackettii	(F.Muell.) Rye & Trudgen	species	Plantae	Charophyta	Equisetopsida	Myrtales	Myrtaceae	Cyathostemon	
https://id.biodiversity.org.au/taxon/apni/51289598	Cyathostemon sp. Esperance	(A.Fairall 2431)	species	Plantae	Charophyta	Equisetopsida	Myrtales	Myrtaceae	Cyathostemon	
https://id.biodiversity.org.au/node/apni/2901878	Cymbopogon ambiguus	(Hack.) A.Camus	species	Plantae	Charophyta	Equisetopsida	Poales	Poaceae	Cymbopogon	Lemon Grass
https://id.biodiversity.org.au/node/apni/2896978	Cymbopogon obtectus	S.T.Blake	species	Plantae	Charophyta	Equisetopsida	Poales	Poaceae	Cymbopogon	Silky Heads
https://id.biodiversity.org.au/node/apni/2902070	Cyphanthera microphylla	Miers	species	Plantae	Charophyta	Equisetopsida	Solanales	Solanaceae	Cyphanthera	
https://id.biodiversity.org.au/taxon/apni/51401348	Cyrtostylis huegelii	Endl.	species	Plantae	Charophyta	Equisetopsida	Asparagales	Orchidaceae	Cyrtostylis	Midge Orchid
https://id.biodiversity.org.au/taxon/apni/51401350	Cyrtostylis reniformis	R.Br.	species	Plantae	Charophyta	Equisetopsida	Asparagales	Orchidaceae	Cyrtostylis	Gnat Orchid
https://id.biodiversity.org.au/taxon/apni/51401352	Cyrtostylis robusta	D.L.Jones & M.A.Clem.	species	Plantae	Charophyta	Equisetopsida	Asparagales	Orchidaceae	Cyrtostylis	Mosquito Orchid
https://id.biodiversity.org.au/node/apni/2919940	Dampiera alata	Lindl.	species	Plantae	Charophyta	Equisetopsida	Asterales	Goodeniaceae	Dampiera	Winged-stemmed Dampiera
https://id.biodiversity.org.au/node/apni/2907306	Dampiera angulata	Rajput & Carolin	species	Plantae	Charophyta	Equisetopsida	Asterales	Goodeniaceae	Dampiera	
https://id.biodiversity.org.au/node/apni/2908222	Dampiera eriocephala	de Vriese	species	Plantae	Charophyta	Equisetopsida	Asterales	Goodeniaceae	Dampiera	Woolly-headed Dampiera
https://id.biodiversity.org.au/node/apni/2901628	Dampiera heteroptera	Rajput & Carolin	species	Plantae	Charophyta	Equisetopsida	Asterales	Goodeniaceae	Dampiera	

Species	Species Name	Scientific Name Authorship	Taxon Rank	Kingdom	Phylum	Class	Order	Family	Genus	Vernacular Name
https://id.biodiversity.org.au/node/apni/2892126	Dampiera juncea	Benth.	species	Plantae	Charophyta	Equisetopsida	Asterales	Goodeniaceae	Dampiera	
https://id.biodiversity.org.au/node/apni/2904463	Dampiera latealata	(E.Pritz.) Rajput & Carolin	species	Plantae	Charophyta	Equisetopsida	Asterales	Goodeniaceae	Dampiera	
https://id.biodiversity.org.au/node/apni/2889415	Dampiera lavandulacea	Lindl.	species	Plantae	Charophyta	Equisetopsida	Asterales	Goodeniaceae	Dampiera	
https://id.biodiversity.org.au/node/apni/2914180	Dampiera sacculata	F.Muell. ex Benth.	species	Plantae	Charophyta	Equisetopsida	Asterales	Goodeniaceae	Dampiera	Pouched Dampiera
https://id.biodiversity.org.au/node/apni/2897369	Dampiera tenuicaulis	F.Pritz.	species	Plantae	Charophyta	Equisetopsida	Asterales	Goodeniaceae	Dampiera	
https://id.biodiversity.org.au/node/apni/2894235	Dampiera wellsiana	F.Muell.	species	Plantae	Charophyta	Equisetopsida	Asterales	Goodeniaceae	Dampiera	Wells' Dampiera
https://id.biodiversity.org.au/node/apni/2886778	Darwinia diosmoides	(DC.) Benth.	species	Plantae	Charophyta	Equisetopsida	Myrtales	Myrtaceae	Darwinia	
https://id.biodiversity.org.au/node/apni/2887172	Darwinia sp. Lake Cobham (K.Newbey 3262)	WA Herbarium	species	Plantae	Charophyta	Equisetopsida	Myrtales	Myrtaceae	Darwinia	
https://id.biodiversity.org.au/node/apni/2908442	Dasymalla terminalis	Endl.	species	Plantae	Charophyta	Equisetopsida	Lamiales	Lamiaceae	Dasymalla	
https://id.biodiversity.org.au/node/apni/2901796	Daucus glochidiatus	(Labill.) Fisch., C.A.Mey. & Aven-Lall.	species	Plantae	Charophyta	Equisetopsida	Apiales	Apiaceae	Daucus	Wild Carrot
https://id.biodiversity.org.au/node/apni/2914952	Daviesia argillacea	Crisp	species	Plantae	Charophyta	Equisetopsida	Fabales	Fabaceae	Daviesia	
https://id.biodiversity.org.au/node/apni/2913942	Daviesia articulata	Crisp	species	Plantae	Charophyta	Equisetopsida	Fabales	Fabaceae	Daviesia	
https://id.biodiversity.org.au/node/apni/2895829	Daviesia benthamii	Meisn.	species	Plantae	Charophyta	Equisetopsida	Fabales	Fabaceae	Daviesia	
https://id.biodiversity.org.au/node/apni/8505665	Daviesia incrasata	Sm.	species	Plantae	Charophyta	Equisetopsida	Fabales	Fabaceae	Daviesia	
https://id.biodiversity.org.au/node/apni/2912647	Daviesia nematophylla	F.Muell. ex Benth.	species	Plantae	Charophyta	Equisetopsida	Fabales	Fabaceae	Daviesia	
https://id.biodiversity.org.au/node/apni/2903582	Daviesia pachyloma	Turcz.	species	Plantae	Charophyta	Equisetopsida	Fabales	Fabaceae	Daviesia	
https://id.biodiversity.org.au/node/apni/2907933	Daviesia preissii	Meisn.	species	Plantae	Charophyta	Equisetopsida	Fabales	Fabaceae	Daviesia	
https://id.biodiversity.org.au/node/apni/2910853	Daviesia rubiginosa	Crisp	species	Plantae	Charophyta	Equisetopsida	Fabales	Fabaceae	Daviesia	
https://id.biodiversity.org.au/node/apni/2907689	Desmocladus myriocladus	(Gilg) B.G.Briggs & L.A.S.Johnson	species	Plantae	Charophyta	Equisetopsida	Poales	Restionaceae	Desmocladus	
https://id.biodiversity.org.au/taxon/apni/51287560	Dianella revoluta	R.Br.	species	Plantae	Charophyta	Equisetopsida	Asparagales	Hemerocallidaceae	Dianella	Black-anther Flax-lily
https://id.biodiversity.org.au/node/apni/2902287	Dicrastylis archeri	Munir	species	Plantae	Charophyta	Equisetopsida	Lamiales	Lamiaceae	Dicrastylis	
https://id.biodiversity.org.au/taxon/apni/51287905	Dicrastylis parvifolia	F.Muell.	species	Plantae	Charophyta	Equisetopsida	Lamiales	Lamiaceae	Dicrastylis	
https://id.biodiversity.org.au/node/apni/2900571	Didymanthus roei	Endl.	species	Plantae	Charophyta	Equisetopsida	Caryophyllales	Chenopodiaceae	Didymanthus	
https://id.biodiversity.org.au/node/ausmoss/10071480	Didymodon australasiae	(Hook. & Grev.) R.H.Zander	species	Plantae	Bryophyta	Bryopsida	Pottiales	Pottiaceae	Didymodon	
https://id.biodiversity.org.au/node/ausmoss/10071573	Didymodon torquatus	(Taylor) Catches.	species	Plantae	Bryophyta	Bryopsida	Pottiales	Pottiaceae	Didymodon	
https://id.biodiversity.org.au/node/apni/2902444	Diocirea violacea	Chinnock	species	Plantae	Charophyta	Equisetopsida	Lamiales	Scrophulariaceae	Diocirea	
https://id.biodiversity.org.au/node/apni/51269785	Diplotaxis muralis	(L.) DC.	species	Plantae	Charophyta	Equisetopsida	Brassicales	Brassicaceae	Diplotaxis	Sand Rocket
https://id.biodiversity.org.au/node/apni/2911823	Disphyma crassifolium	(L.) L.Bolus	species	Plantae	Charophyta	Equisetopsida	Caryophyllales	Aizoaceae	Disphyma	Round-leaved Pigface
https://id.biodiversity.org.au/taxon/apni/51404171	Diuris brachycapa	D.L.Jones & C.J.French	species	Plantae	Charophyta	Equisetopsida	Asparagales	Orchidaceae	Diuris	
https://id.biodiversity.org.au/taxon/apni/51404237	Diuris hazelliae	D.L.Jones & C.J.French	species	Plantae	Charophyta	Equisetopsida	Asparagales	Orchidaceae	Diuris	
https://id.biodiversity.org.au/taxon/apni/51404253	Diuris littoralis	D.L.Jones & C.J.French	species	Plantae	Charophyta	Equisetopsida	Asparagales	Orchidaceae	Diuris	
https://id.biodiversity.org.au/taxon/apni/51404255	Diuris longifolia	R.Br.	species	Plantae	Charophyta	Equisetopsida	Asparagales	Orchidaceae	Diuris	Common Donkey Orchid
https://id.biodiversity.org.au/node/apni/2915180	Dodonaea adenophora	Miq.	species	Plantae	Charophyta	Equisetopsida	Sapindales	Sapindaceae	Dodonaea	
https://id.biodiversity.org.au/node/apni/2902399	Dodonaea amblyophylla	Diels	species	Plantae	Charophyta	Equisetopsida	Sapindales	Sapindaceae	Dodonaea	
https://id.biodiversity.org.au/node/apni/2916790	Dodonaea bursariifolia	F.Muell.	species	Plantae	Charophyta	Equisetopsida	Sapindales	Sapindaceae	Dodonaea	Small Hop-bush
https://id.biodiversity.org.au/node/apni/2890019	Dodonaea caespitosa	Diels	species	Plantae	Charophyta	Equisetopsida	Sapindales	Sapindaceae	Dodonaea	
https://id.biodiversity.org.au/node/apni/2916840	Dodonaea microzyga	F.Muell.	species	Plantae	Charophyta	Equisetopsida	Sapindales	Sapindaceae	Dodonaea	Brilliant Hopbush
https://id.biodiversity.org.au/node/apni/2914561	Dodonaea pinifolia	Miq.	species	Plantae	Charophyta	Equisetopsida	Sapindales	Sapindaceae	Dodonaea	
https://id.biodiversity.org.au/node/apni/2896967	Dodonaea ptarmicifolia	Turcz.	species	Plantae	Charophyta	Equisetopsida	Sapindales	Sapindaceae	Dodonaea	
https://id.biodiversity.org.au/node/apni/2887634	Dodonaea stenozyga	F.Muell.	species	Plantae	Charophyta	Equisetopsida	Sapindales	Sapindaceae	Dodonaea	Desert Hopbush
https://id.biodiversity.org.au/node/apni/7873835	Dodonaea viscosa	Jacq.	species	Plantae	Charophyta	Equisetopsida	Sapindales	Sapindaceae	Dodonaea	Ake
https://id.biodiversity.org.au/node/apni/2903996	Drosera andersoniana	W.Fitzg. ex Ewart & Jean White	species	Plantae	Charophyta	Equisetopsida	Caryophyllales	Droseraceae	Drosera	Sturdy Sundew
https://id.biodiversity.org.au/node/apni/2894215	Drosera glanduligera	Lehm.	species	Plantae	Charophyta	Equisetopsida	Caryophyllales	Droseraceae	Drosera	Pimpernel Sundew
https://id.biodiversity.org.au/taxon/apni/51283580	Drosera macrantha	Endl.	species	Plantae	Charophyta	Equisetopsida	Caryophyllales	Droseraceae	Drosera	Bridal Rainbow
https://id.biodiversity.org.au/node/apni/2919184	Drosera moorei	(Diels) Lowrie	species	Plantae	Charophyta	Equisetopsida	Caryophyllales	Droseraceae	Drosera	
https://id.biodiversity.org.au/node/apni/2911267	Drosera salina	N.G.Marchant & Lowrie	species	Plantae	Charophyta	Equisetopsida	Caryophyllales	Droseraceae	Drosera	
https://id.biodiversity.org.au/node/apni/2914615	Drosera scorpoides	Planch.	species	Plantae	Charophyta	Equisetopsida	Caryophyllales	Droseraceae	Drosera	Shaggy Sundew
https://id.biodiversity.org.au/name/apni/51346839	Drosera sp. Branched styles (S.C.Coffey 193)	WA Herbarium	species	Plantae	Charophyta	Equisetopsida	Caryophyllales	Droseraceae	Drosera	
https://id.biodiversity.org.au/node/apni/2890336	Drosera subhirtella	Planch.	species	Plantae	Charophyta	Equisetopsida	Caryophyllales	Droseraceae	Drosera	Sunny Rainbow
https://id.biodiversity.org.au/node/apni/2920173	Drosera yilgarnensis	R.P.Gibson & B.J.Conn	species	Plantae	Charophyta	Equisetopsida	Caryophyllales	Droseraceae	Drosera	
https://id.biodiversity.org.au/node/apni/2887300	Drummondita hassellii	(F.Muell.) Paul G.Wilson	species	Plantae	Charophyta	Equisetopsida	Sapindales	Rutaceae	Drummondita	Peak Charles Drummondita
https://id.biodiversity.org.au/node/apni/2887752	Drummondita longifolia	(Paul G.Wilson) Paul G.Wilson	species	Plantae	Charophyta	Equisetopsida	Sapindales	Rutaceae	Drummondita	Peak Charles Drummondita
https://id.biodiversity.org.au/taxon/apni/51300083	Duboisia hopwoodii	(F.Muell.) F.Muell.	species	Plantae	Charophyta	Equisetopsida	Solanales	Solanaceae	Duboisia	Pituri
https://id.biodiversity.org.au/node/apni/2916976	Duma florulenta	(Meisn.) T.M.Schust.	species	Plantae	Charophyta	Equisetopsida	Caryophyllales	Polygonaceae	Duma	Barrgay
https://id.biodiversity.org.au/node/apni/2890589	Dysphania cristata	(F.Muell.) Mosyakin & Clemants	species	Plantae	Charophyta	Equisetopsida	Caryophyllales	Chenopodiaceae	Dysphania	
https://id.biodiversity.org.au/node/apni/2915551	Dysphania glomulifera	(Nees) Paul G.Wilson	species	Plantae	Charophyta	Equisetopsida	Caryophyllales	Chenopodiaceae	Dysphania	Crumbweed
https://id.biodiversity.org.au/node/apni/2890949	Dysphania melanocarpa	(J.M.Black) Mosyakin & Clemants	species	Plantae	Charophyta	Equisetopsida	Caryophyllales	Chenopodiaceae	Dysphania	
https://id.biodiversity.org.au/node/ausmoss/10073014	Eccremidium arcuatum	(Hook.f. & Wilson) M&H.Hal.	species	Plantae	Bryophyta	Bryopsida	Dicranales	Ditrichaceae	Eccremidium	
https://id.biodiversity.org.au/node/ausmoss/10073155	Eccremidium minutum	(Mitt.) I.G.Stone & G.A.M.Scott	species	Plantae	Bryophyta	Bryopsida	Dicranales	Ditrichaceae	Eccremidium	

Species	Species Name	Scientific Name Authorship	Taxon Rank	Kingdom	Phylum	Class	Order	Family	Genus	Vernacular Name
https://id.biodiversity.org.au/node/ausmoss/10073204	Eccecidium pulchellum	(Hook. & Wilson) MÅKII.Hal.	species	Plantae	Bryophyta	Bryopsida	Dicranales	Ditrichaceae	Eccecidium	
https://id.biodiversity.org.au/node/apni/2913066	Echinopsis oxygona	(Link) Zucc. ex Pfeiff.	species	Plantae	Charophyta	Equisetopsida	Caryophyllales	Cactaceae	Echinopsis	
https://id.biodiversity.org.au/node/apni/2904646	Elatine gratioloides	A.Cunn.	species	Plantae	Charophyta	Equisetopsida	Malpighiales	Elatinaceae	Elatine	Waterwort
https://id.biodiversity.org.au/taxon/apni/51405028	Elythranthera brunonis	(Endl.) A.S.George	species	Plantae	Charophyta	Equisetopsida	Asparagales	Orchidaceae	Elythranthera	Purple Enamel Orchid
https://id.biodiversity.org.au/node/apni/2895393	Enchylaena lanata	Paul G.Wilson	species	Plantae	Charophyta	Equisetopsida	Caryophyllales	Chenopodiaceae	Enchylaena	
https://id.biodiversity.org.au/node/ausmoss/10075285	Entosthodon apophysatus	(Taylor) Mitt.	species	Plantae	Bryophyta	Bryopsida	Funariales	Funariaceae	Entosthodon	
https://id.biodiversity.org.au/node/ausmoss/10075601	Entosthodon subnudus	(Taylor) Fife	species	Plantae	Bryophyta	Bryopsida	Funariales	Funariaceae	Entosthodon	
https://id.biodiversity.org.au/node/ausmoss/10075925	Ephemerum fimbriatum	MÅKII.Hal.	species	Plantae	Bryophyta	Bryopsida	Pottiales	Pottiaceae	Ephemerum	
https://id.biodiversity.org.au/node/apni/2906406	Eragrostis cilianensis	(All.) Vignolo ex Janch.	species	Plantae	Charophyta	Equisetopsida	Poales	Poaceae	Eragrostis	Stinkgrass
https://id.biodiversity.org.au/node/apni/2904310	Eragrostis dielsii	Pilg.	species	Plantae	Charophyta	Equisetopsida	Poales	Poaceae	Eragrostis	Mallee Lovegrass
https://id.biodiversity.org.au/taxon/apni/51336105	Eragrostis falcata	(Gaudich.) Gaudich. ex Steud.	species	Plantae	Charophyta	Equisetopsida	Poales	Poaceae	Eragrostis	Sickle Lovegrass
https://id.biodiversity.org.au/node/apni/7767601	Eragrostis minor	Host	species	Plantae	Charophyta	Equisetopsida	Poales	Poaceae	Eragrostis	Small Stinkgrass
https://id.biodiversity.org.au/node/apni/2895245	Eremophila biserrata	Chinnock	species	Plantae	Charophyta	Equisetopsida	Lamiales	Scrophulariaceae	Eremophila	Prostrate Eremophila
https://id.biodiversity.org.au/node/apni/2912146	Eremophila caerulea	(S.Moore) Diels	species	Plantae	Charophyta	Equisetopsida	Lamiales	Scrophulariaceae	Eremophila	
https://id.biodiversity.org.au/node/apni/2898578	Eremophila calorhabdos	Diels	species	Plantae	Charophyta	Equisetopsida	Lamiales	Scrophulariaceae	Eremophila	Spiked Eremophila
https://id.biodiversity.org.au/node/apni/2895066	Eremophila chamaephila	Diels	species	Plantae	Charophyta	Equisetopsida	Lamiales	Scrophulariaceae	Eremophila	Earth Loving Eremophila
https://id.biodiversity.org.au/node/apni/2902235	Eremophila clavata	Chinnock	species	Plantae	Charophyta	Equisetopsida	Lamiales	Scrophulariaceae	Eremophila	
https://id.biodiversity.org.au/node/apni/2897806	Eremophila compressa	Chinnock	species	Plantae	Charophyta	Equisetopsida	Lamiales	Scrophulariaceae	Eremophila	
https://id.biodiversity.org.au/node/apni/2897951	Eremophila decipiens	Ostenf.	species	Plantae	Charophyta	Equisetopsida	Lamiales	Scrophulariaceae	Eremophila	
https://id.biodiversity.org.au/node/apni/2897083	Eremophila dempsteri	F.Muell.	species	Plantae	Charophyta	Equisetopsida	Lamiales	Scrophulariaceae	Eremophila	
https://id.biodiversity.org.au/node/apni/2890412	Eremophila densifolia	F.Muell.	species	Plantae	Charophyta	Equisetopsida	Lamiales	Scrophulariaceae	Eremophila	Dense-leaved Eremophila
https://id.biodiversity.org.au/node/apni/2897363	Eremophila deserti	(A.Cunn. ex Benth.) Chinnock	species	Plantae	Charophyta	Equisetopsida	Lamiales	Scrophulariaceae	Eremophila	Turkey-bush
https://id.biodiversity.org.au/node/apni/2887184	Eremophila dichroantha	Diels	species	Plantae	Charophyta	Equisetopsida	Lamiales	Scrophulariaceae	Eremophila	Bale-hook Eremophila
https://id.biodiversity.org.au/node/apni/2903098	Eremophila drummondii	F.Muell.	species	Plantae	Charophyta	Equisetopsida	Lamiales	Scrophulariaceae	Eremophila	Drummond's Eremophila
https://id.biodiversity.org.au/node/apni/2896980	Eremophila gibbosa	Chinnock	species	Plantae	Charophyta	Equisetopsida	Lamiales	Scrophulariaceae	Eremophila	Humped Fuchsia Bush
https://id.biodiversity.org.au/node/apni/8694676	Eremophila glabra	(R.Br.) Ostenf.	species	Plantae	Charophyta	Equisetopsida	Lamiales	Scrophulariaceae	Eremophila	Common Emu Bush
https://id.biodiversity.org.au/taxon/apni/51294175	Eremophila hamulata	Buirchell & A.P.Br.	species	Plantae	Charophyta	Equisetopsida	Lamiales	Scrophulariaceae	Eremophila	
https://id.biodiversity.org.au/node/apni/2895125	Eremophila interstans	(S.Moore) Diels	species	Plantae	Charophyta	Equisetopsida	Lamiales	Scrophulariaceae	Eremophila	
https://id.biodiversity.org.au/node/apni/2903630	Eremophila ionantha	Diels	species	Plantae	Charophyta	Equisetopsida	Lamiales	Scrophulariaceae	Eremophila	Violet-flowered Eremophila
https://id.biodiversity.org.au/node/apni/2910093	Eremophila labrosa	Chinnock	species	Plantae	Charophyta	Equisetopsida	Lamiales	Scrophulariaceae	Eremophila	
https://id.biodiversity.org.au/node/apni/2902724	Eremophila lactea	Chinnock	species	Plantae	Charophyta	Equisetopsida	Lamiales	Scrophulariaceae	Eremophila	Milky Emu Bush
https://id.biodiversity.org.au/node/apni/7950111	Eremophila oldfieldii	F.Muell.	species	Plantae	Charophyta	Equisetopsida	Lamiales	Scrophulariaceae	Eremophila	Pixie Bush
https://id.biodiversity.org.au/node/apni/2893565	Eremophila psilocalyx	F.Muell.	species	Plantae	Charophyta	Equisetopsida	Lamiales	Scrophulariaceae	Eremophila	
https://id.biodiversity.org.au/node/apni/2909367	Eremophila purpurascens	Chinnock	species	Plantae	Charophyta	Equisetopsida	Lamiales	Scrophulariaceae	Eremophila	Purple Eremophila
https://id.biodiversity.org.au/node/apni/2911677	Eremophila racemosa	(Endl.) F.Muell.	species	Plantae	Charophyta	Equisetopsida	Lamiales	Scrophulariaceae	Eremophila	Showy Eremophila
https://id.biodiversity.org.au/node/apni/2898912	Eremophila saligna	(S.Moore) C.A.Gardner	species	Plantae	Charophyta	Equisetopsida	Lamiales	Scrophulariaceae	Eremophila	Willow Eremophila
https://id.biodiversity.org.au/node/apni/2898141	Eremophila scoparia	(R.Br.) F.Muell.	species	Plantae	Charophyta	Equisetopsida	Lamiales	Scrophulariaceae	Eremophila	Silver Emubush
https://id.biodiversity.org.au/node/apni/2895361	Eremophila serpens	Chinnock	species	Plantae	Charophyta	Equisetopsida	Lamiales	Scrophulariaceae	Eremophila	Snake Eremophila
https://id.biodiversity.org.au/node/apni/2909217	Eremophila serrulata	(A.Cunn. ex A.D.C.) Druce	species	Plantae	Charophyta	Equisetopsida	Lamiales	Scrophulariaceae	Eremophila	Green Fuchsia Bush
https://id.biodiversity.org.au/node/apni/2891610	Eremophila subflucosa	Benth.	species	Plantae	Charophyta	Equisetopsida	Lamiales	Scrophulariaceae	Eremophila	Dense-felted Eremophila
https://id.biodiversity.org.au/node/apni/2918321	Eremophila succinea	Chinnock	species	Plantae	Charophyta	Equisetopsida	Lamiales	Scrophulariaceae	Eremophila	
https://id.biodiversity.org.au/name/apni/51403090	Eremophila violacea	(Chinnock) R.Fowler	species	Plantae	Charophyta	Equisetopsida	Lamiales	Scrophulariaceae	Eremophila	
https://id.biodiversity.org.au/node/apni/2906865	Eremophila weldii	F.Muell.	species	Plantae	Charophyta	Equisetopsida	Lamiales	Scrophulariaceae	Eremophila	Purple Emubush
https://id.biodiversity.org.au/taxon/apni/51405066	Ericksonella saccharata	(Rchb.f.) Hopper & A.P.Br.	species	Plantae	Charophyta	Equisetopsida	Asparagales	Orchidaceae	Ericksonella	Sugar Orchid
https://id.biodiversity.org.au/taxon/apni/51311162	Eriocmyrtus serpyllifolia	(Turcz.) Rye	species	Plantae	Charophyta	Equisetopsida	Myrtales	Myrtaceae	Eriocmyrtus	
https://id.biodiversity.org.au/taxon/apni/51405072	Eriochilus dilatatus	Lindl.	species	Plantae	Charophyta	Equisetopsida	Asparagales	Orchidaceae	Eriochilus	White Bunny Orchid
https://id.biodiversity.org.au/node/apni/2909008	Eriochiton sclerolaenoides	(F.Muell.) A.J.Scott	species	Plantae	Charophyta	Equisetopsida	Caryophyllales	Chenopodiaceae	Eriochiton	Woolly Bindii
https://id.biodiversity.org.au/node/apni/2912290	Erodium aureum	Carolin	species	Plantae	Charophyta	Equisetopsida	Geraniales	Geraniaceae	Erodium	
https://id.biodiversity.org.au/node/apni/2912137	Erodium crintum	Carolin	species	Plantae	Charophyta	Equisetopsida	Geraniales	Geraniaceae	Erodium	Crowfoot
https://id.biodiversity.org.au/node/apni/2897449	Erodium cygnotum	Nees	species	Plantae	Charophyta	Equisetopsida	Geraniales	Geraniaceae	Erodium	Blue Heronsbill
https://id.biodiversity.org.au/node/apni/2915663	Erymophyllum glossanthus	Paul G.Wilson	species	Plantae	Charophyta	Equisetopsida	Asterales	Asteraceae	Erymophyllum	
https://id.biodiversity.org.au/node/apni/2910940	Erymophyllum ramosum	(A.Gray) Paul G.Wilson	species	Plantae	Charophyta	Equisetopsida	Asterales	Asteraceae	Erymophyllum	
https://id.biodiversity.org.au/node/apni/2892826	Eucalyptus angustissima	F.Muell.	species	Plantae	Charophyta	Equisetopsida	Myrtales	Myrtaceae	Eucalyptus	Narrow Leaved Mallee
https://id.biodiversity.org.au/node/apni/2912807	Eucalyptus annulata	Benth.	species	Plantae	Charophyta	Equisetopsida	Myrtales	Myrtaceae	Eucalyptus	Open Fruited Mallee
https://id.biodiversity.org.au/node/apni/2908006	Eucalyptus aspratilis	L.A.S.Johnson & K.D.Hill	species	Plantae	Charophyta	Equisetopsida	Myrtales	Myrtaceae	Eucalyptus	Soak Yate
https://id.biodiversity.org.au/node/apni/2915101	Eucalyptus brachycalyx	Blakely	species	Plantae	Charophyta	Equisetopsida	Myrtales	Myrtaceae	Eucalyptus	Chindoo Mallee
https://id.biodiversity.org.au/node/apni/2896349	Eucalyptus brockwayi	C.A.Gardner	species	Plantae	Charophyta	Equisetopsida	Myrtales	Myrtaceae	Eucalyptus	Dundas Mahogany
https://id.biodiversity.org.au/node/apni/2904255	Eucalyptus calycogona	Turcz.	species	Plantae	Charophyta	Equisetopsida	Myrtales	Myrtaceae	Eucalyptus	Red Mallee
https://id.biodiversity.org.au/node/apni/2892866	Eucalyptus celastroides	Turcz.	species	Plantae	Charophyta	Equisetopsida	Myrtales	Myrtaceae	Eucalyptus	Mealy Blackbutt
https://id.biodiversity.org.au/node/apni/2900148	Eucalyptus cometae-vallis	Maiden	species	Plantae	Charophyta	Equisetopsida	Myrtales	Myrtaceae	Eucalyptus	Comet Vale Mallee
https://id.biodiversity.org.au/node/apni/2920650	Eucalyptus concinna	Maiden & Blakely	species	Plantae	Charophyta	Equisetopsida	Myrtales	Myrtaceae	Eucalyptus	Desert Gum
https://id.biodiversity.org.au/node/apni/2901637	Eucalyptus conglobata	(R.Br. ex Benth.) Maiden	species	Plantae	Charophyta	Equisetopsida	Myrtales	Myrtaceae	Eucalyptus	Cong Mallee
https://id.biodiversity.org.au/node/apni/2914291	Eucalyptus creta	L.A.S.Johnson & K.D.Hill	species	Plantae	Charophyta	Equisetopsida	Myrtales	Myrtaceae	Eucalyptus	Large-fruited Gimlet
https://id.biodiversity.org.au/node/apni/2915926	Eucalyptus cylindriflora	Maiden & Blakely	species	Plantae	Charophyta	Equisetopsida	Myrtales	Myrtaceae	Eucalyptus	White Mallee
https://id.biodiversity.org.au/taxon/apni/51289882	Eucalyptus cylindrocarpa	Blakely	species	Plantae	Charophyta	Equisetopsida	Myrtales	Myrtaceae	Eucalyptus	Woodline Mallee
https://id.biodiversity.org.au/taxon/apni/51290390	Eucalyptus decipiens	Endl.	species	Plantae	Charophyta	Equisetopsida	Myrtales	Myrtaceae	Eucalyptus	Redheart
https://id.biodiversity.org.au/node/apni/2920409	Eucalyptus delicata	L.A.S.Johnson & K.D.Hill	species	Plantae	Charophyta	Equisetopsida	Myrtales	Myrtaceae	Eucalyptus	
https://id.biodiversity.org.au/node/apni/2896163	Eucalyptus depauperata	L.A.S.Johnson & K.D.Hill	species	Plantae	Charophyta	Equisetopsida	Myrtales	Myrtaceae	Eucalyptus	

Species	Species Name	Scientific Name Authorship	Taxon Rank	Kingdom	Phylum	Class	Order	Family	Genus	Vernacular Name
https://id.biodiversity.org.au/node/apni/2902766	Eucalyptus dielsii	C.A.Gardner	species	Plantae	Charophyta	Equisetopsida	Myrtales	Myrtaceae	Eucalyptus	Cap Fruited Mallee
https://id.biodiversity.org.au/node/apni/2913925	Eucalyptus diptera	C.R.P.Andrews	species	Plantae	Charophyta	Equisetopsida	Myrtales	Myrtaceae	Eucalyptus	Bastard Gimlet
https://id.biodiversity.org.au/node/apni/9151073	Eucalyptus dissimulata	Brooker	species	Plantae	Charophyta	Equisetopsida	Myrtales	Myrtaceae	Eucalyptus	Red Capped Mallee
https://id.biodiversity.org.au/node/apni/2916324	Eucalyptus dolichorhyncha	(Brooker) Brooker & Hopper	species	Plantae	Charophyta	Equisetopsida	Myrtales	Myrtaceae	Eucalyptus	Fuchsia Gum
https://id.biodiversity.org.au/node/apni/2914527	Eucalyptus dundasii	Maiden	species	Plantae	Charophyta	Equisetopsida	Myrtales	Myrtaceae	Eucalyptus	Dundas Blackbutt
https://id.biodiversity.org.au/node/apni/2892795	Eucalyptus eremophila	(Diels) Maiden	species	Plantae	Charophyta	Equisetopsida	Myrtales	Myrtaceae	Eucalyptus	Eastern Goldfields Horned Mallee
https://id.biodiversity.org.au/node/apni/2889891	Eucalyptus extensa	L.A.S.Johnson & K.D.Hill	species	Plantae	Charophyta	Equisetopsida	Myrtales	Myrtaceae	Eucalyptus	Yellow Mallet
https://id.biodiversity.org.au/taxon/apni/51360943	Eucalyptus flocktoniae	(Maiden) Maiden	species	Plantae	Charophyta	Equisetopsida	Myrtales	Myrtaceae	Eucalyptus	Merrit
https://id.biodiversity.org.au/node/apni/2915740	Eucalyptus forrestiana	Diels	species	Plantae	Charophyta	Equisetopsida	Myrtales	Myrtaceae	Eucalyptus	Forrests Mallee
https://id.biodiversity.org.au/node/apni/2888215	Eucalyptus frenchiana	D.Nicolle	species	Plantae	Charophyta	Equisetopsida	Myrtales	Myrtaceae	Eucalyptus	
https://id.biodiversity.org.au/node/apni/8662062	Eucalyptus goniantha	Turcz.	species	Plantae	Charophyta	Equisetopsida	Myrtales	Myrtaceae	Eucalyptus	Bundy
https://id.biodiversity.org.au/node/apni/2905257	Eucalyptus gracilis	F.Muell.	species	Plantae	Charophyta	Equisetopsida	Myrtales	Myrtaceae	Eucalyptus	Red Mallee
https://id.biodiversity.org.au/node/apni/2919546	Eucalyptus griffithsii	Maiden	species	Plantae	Charophyta	Equisetopsida	Myrtales	Myrtaceae	Eucalyptus	Grey Gum
https://id.biodiversity.org.au/node/apni/2917836	Eucalyptus grossa	F.Muell. ex Benth.	species	Plantae	Charophyta	Equisetopsida	Myrtales	Myrtaceae	Eucalyptus	Coarse Flowered Mallee
https://id.biodiversity.org.au/node/apni/2897078	Eucalyptus histophylla	Brooker & Hopper	species	Plantae	Charophyta	Equisetopsida	Myrtales	Myrtaceae	Eucalyptus	
https://id.biodiversity.org.au/node/apni/2896828	Eucalyptus horistes	L.A.S.Johnson & K.D.Hill	species	Plantae	Charophyta	Equisetopsida	Myrtales	Myrtaceae	Eucalyptus	Pointed-bud Mallee
https://id.biodiversity.org.au/node/apni/2887758	Eucalyptus incrassata	Labill.	species	Plantae	Charophyta	Equisetopsida	Myrtales	Myrtaceae	Eucalyptus	Ridge-fruited Mallee
https://id.biodiversity.org.au/node/apni/2887686	Eucalyptus indurata	Brooker & Hopper	species	Plantae	Charophyta	Equisetopsida	Myrtales	Myrtaceae	Eucalyptus	Ironbark
https://id.biodiversity.org.au/node/apni/2904622	Eucalyptus jimberlanica	L.A.S.Johnson & K.D.Hill	species	Plantae	Charophyta	Equisetopsida	Myrtales	Myrtaceae	Eucalyptus	
https://id.biodiversity.org.au/node/apni/2920014	Eucalyptus kessellii	Maiden & Blakely	species	Plantae	Charophyta	Equisetopsida	Myrtales	Myrtaceae	Eucalyptus	Kessell S Mallee
https://id.biodiversity.org.au/node/apni/2912048	Eucalyptus kumarlensis	Brooker	species	Plantae	Charophyta	Equisetopsida	Myrtales	Myrtaceae	Eucalyptus	
https://id.biodiversity.org.au/node/apni/2906914	Eucalyptus leptocalyx	Blakely	species	Plantae	Charophyta	Equisetopsida	Myrtales	Myrtaceae	Eucalyptus	Hopetoun Mallee
https://id.biodiversity.org.au/taxon/apni/51290406	Eucalyptus leptopoda	Benth.	species	Plantae	Charophyta	Equisetopsida	Myrtales	Myrtaceae	Eucalyptus	Tammin Mallee
https://id.biodiversity.org.au/node/apni/2889607	Eucalyptus lesouefii	Maiden	species	Plantae	Charophyta	Equisetopsida	Myrtales	Myrtaceae	Eucalyptus	Goldfields Blackbutt
https://id.biodiversity.org.au/node/apni/2894968	Eucalyptus livida	Brooker & Hopper	species	Plantae	Charophyta	Equisetopsida	Myrtales	Myrtaceae	Eucalyptus	Mallee Wandoo
https://id.biodiversity.org.au/node/apni/2901936	Eucalyptus longicornis	(F.Muell.) F.Muell. ex Maiden	species	Plantae	Charophyta	Equisetopsida	Myrtales	Myrtaceae	Eucalyptus	Poot
https://id.biodiversity.org.au/node/apni/2915468	Eucalyptus longissima	D.Nicolle	species	Plantae	Charophyta	Equisetopsida	Myrtales	Myrtaceae	Eucalyptus	
https://id.biodiversity.org.au/node/apni/2906879	Eucalyptus loxophleba	Benth.	species	Plantae	Charophyta	Equisetopsida	Myrtales	Myrtaceae	Eucalyptus	Yandee
https://id.biodiversity.org.au/taxon/apni/51289920	Eucalyptus luteola	Brooker & Hopper	species	Plantae	Charophyta	Equisetopsida	Myrtales	Myrtaceae	Eucalyptus	
https://id.biodiversity.org.au/node/apni/2895384	Eucalyptus melanoxylon		species	Plantae	Charophyta	Equisetopsida	Myrtales	Myrtaceae	Eucalyptus	Black Morrel
https://id.biodiversity.org.au/node/apni/2919681	Eucalyptus merrickiae	Maiden & Blakely	species	Plantae	Charophyta	Equisetopsida	Myrtales	Myrtaceae	Eucalyptus	Goblet Mallee
https://id.biodiversity.org.au/node/apni/2918604	Eucalyptus micranthera	F.Muell. ex Benth.	species	Plantae	Charophyta	Equisetopsida	Myrtales	Myrtaceae	Eucalyptus	Alexander River Mallee
https://id.biodiversity.org.au/node/apni/2910046	Eucalyptus misella	L.A.S.Johnson & K.D.Hill	species	Plantae	Charophyta	Equisetopsida	Myrtales	Myrtaceae	Eucalyptus	
https://id.biodiversity.org.au/node/apni/2908510	Eucalyptus neutra	D.Nicolle	species	Plantae	Charophyta	Equisetopsida	Myrtales	Myrtaceae	Eucalyptus	Newdegate Mallee
https://id.biodiversity.org.au/taxon/apni/51289969	Eucalyptus obesa	Brooker & Hopper	species	Plantae	Charophyta	Equisetopsida	Myrtales	Myrtaceae	Eucalyptus	Ninety Mile Tank Mallee
https://id.biodiversity.org.au/node/apni/2919304	Eucalyptus occidentalis	Endl.	species	Plantae	Charophyta	Equisetopsida	Myrtales	Myrtaceae	Eucalyptus	Flat Topped Yate
https://id.biodiversity.org.au/node/apni/2921021	Eucalyptus oleosa	F.Muell. ex Miq.	species	Plantae	Charophyta	Equisetopsida	Myrtales	Myrtaceae	Eucalyptus	Red Mallee
https://id.biodiversity.org.au/node/apni/2888737	Eucalyptus olivina	Brooker & Hopper	species	Plantae	Charophyta	Equisetopsida	Myrtales	Myrtaceae	Eucalyptus	
https://id.biodiversity.org.au/node/apni/2917689	Eucalyptus ovalaris	Maiden & Blakely	species	Plantae	Charophyta	Equisetopsida	Myrtales	Myrtaceae	Eucalyptus	Small Fruited Gum
https://id.biodiversity.org.au/node/apni/2895197	Eucalyptus paralimnetica	L.A.S.Johnson & K.D.Hill	species	Plantae	Charophyta	Equisetopsida	Myrtales	Myrtaceae	Eucalyptus	
https://id.biodiversity.org.au/node/apni/2897845	Eucalyptus pauciflora	Sieber ex Spreng.	species	Plantae	Charophyta	Equisetopsida	Myrtales	Myrtaceae	Eucalyptus	Cabbage Gum
https://id.biodiversity.org.au/node/apni/2900805	Eucalyptus perangusta	Brooker	species	Plantae	Charophyta	Equisetopsida	Myrtales	Myrtaceae	Eucalyptus	Fine-leaved Mallee
https://id.biodiversity.org.au/node/apni/2896985	Eucalyptus petraea	D.J.Carr & S.G.M.Carr	species	Plantae	Charophyta	Equisetopsida	Myrtales	Myrtaceae	Eucalyptus	Granite Rock Box
https://id.biodiversity.org.au/node/apni/7675695	Eucalyptus phenax	Brooker & Slee	species	Plantae	Charophyta	Equisetopsida	Myrtales	Myrtaceae	Eucalyptus	
https://id.biodiversity.org.au/node/apni/2895498	Eucalyptus pileata	Blakely	species	Plantae	Charophyta	Equisetopsida	Myrtales	Myrtaceae	Eucalyptus	Capped Mallee
https://id.biodiversity.org.au/node/apni/2912953	Eucalyptus platycorys	Maiden & Blakely	species	Plantae	Charophyta	Equisetopsida	Myrtales	Myrtaceae	Eucalyptus	Boorabbin Mallee
https://id.biodiversity.org.au/node/apni/2905913	Eucalyptus polita	Brooker & Hopper	species	Plantae	Charophyta	Equisetopsida	Myrtales	Myrtaceae	Eucalyptus	
https://id.biodiversity.org.au/node/apni/2893593	Eucalyptus proluxa	D.Nicolle	species	Plantae	Charophyta	Equisetopsida	Myrtales	Myrtaceae	Eucalyptus	Square-fruited Mallet
https://id.biodiversity.org.au/node/apni/2893650	Eucalyptus protensa	L.A.S.Johnson & K.D.Hill	species	Plantae	Charophyta	Equisetopsida	Myrtales	Myrtaceae	Eucalyptus	
https://id.biodiversity.org.au/node/apni/2912561	Eucalyptus quadrans	Brooker & Hopper	species	Plantae	Charophyta	Equisetopsida	Myrtales	Myrtaceae	Eucalyptus	
https://id.biodiversity.org.au/node/apni/2906244	Eucalyptus rigidula	Maiden	species	Plantae	Charophyta	Equisetopsida	Myrtales	Myrtaceae	Eucalyptus	Stiff Leaved Mallee
https://id.biodiversity.org.au/node/apni/5335696	Eucalyptus salicola	Brooker	species	Plantae	Charophyta	Equisetopsida	Myrtales	Myrtaceae	Eucalyptus	Salt Gum
https://id.biodiversity.org.au/node/apni/2920410	Eucalyptus salmonophloia	F.Muell.	species	Plantae	Charophyta	Equisetopsida	Myrtales	Myrtaceae	Eucalyptus	Salmon Gum
https://id.biodiversity.org.au/node/apni/2894706	Eucalyptus salubris	F.Muell.	species	Plantae	Charophyta	Equisetopsida	Myrtales	Myrtaceae	Eucalyptus	Fluted Gum Tree
https://id.biodiversity.org.au/node/apni/2918762	Eucalyptus sargentii	Maiden	species	Plantae	Charophyta	Equisetopsida	Myrtales	Myrtaceae	Eucalyptus	Salt River Gum
https://id.biodiversity.org.au/node/apni/2909972	Eucalyptus scyphocalyx	(F.Muell. ex Benth.) Maiden & Blakely	species	Plantae	Charophyta	Equisetopsida	Myrtales	Myrtaceae	Eucalyptus	
https://id.biodiversity.org.au/node/apni/2892014	Eucalyptus sheathiana	Maiden	species	Plantae	Charophyta	Equisetopsida	Myrtales	Myrtaceae	Eucalyptus	Ribbon Bark Mallee
https://id.biodiversity.org.au/node/apni/2895402	Eucalyptus sp. Southern wheatbelt (D.Nicolle & M.French DN 5507)		species	Plantae	Charophyta	Equisetopsida	Myrtales	Myrtaceae	Eucalyptus	Cup Mallee
https://id.biodiversity.org.au/node/apni/2892013	Eucalyptus sp. Truslove (M.I.H.Brooker 7499)		species	Plantae	Charophyta	Equisetopsida	Myrtales	Myrtaceae	Eucalyptus	
https://id.biodiversity.org.au/node/apni/2902638	Eucalyptus sporadica	Brooker & Hopper	species	Plantae	Charophyta	Equisetopsida	Myrtales	Myrtaceae	Eucalyptus	Burngup Mallee
https://id.biodiversity.org.au/node/apni/2889921	Eucalyptus spreata	L.A.S.Johnson & K.D.Hill	species	Plantae	Charophyta	Equisetopsida	Myrtales	Myrtaceae	Eucalyptus	
https://id.biodiversity.org.au/node/apni/2915751	Eucalyptus subtilis	Brooker & Hopper	species	Plantae	Charophyta	Equisetopsida	Myrtales	Myrtaceae	Eucalyptus	Narrow Leaved Mallee
https://id.biodiversity.org.au/taxon/apni/51290067	Eucalyptus suggrandis	L.A.S.Johnson & K.D.Hill	species	Plantae	Charophyta	Equisetopsida	Myrtales	Myrtaceae	Eucalyptus	
https://id.biodiversity.org.au/node/apni/2901511	Eucalyptus tenera	L.A.S.Johnson & K.D.Hill	species	Plantae	Charophyta	Equisetopsida	Myrtales	Myrtaceae	Eucalyptus	Sand Mallee
https://id.biodiversity.org.au/node/apni/2912628	Eucalyptus tenuis	Brooker & Hopper	species	Plantae	Charophyta	Equisetopsida	Myrtales	Myrtaceae	Eucalyptus	

Species	Species Name	Scientific Name Authorship	Taxon Rank	Kingdom	Phylum	Class	Order	Family	Genus	Vernacular Name
https://id.biodiversity.org.au/node/apni/2898472	Eucalyptus tephroclada	L.A.S.Johnson & K.D.Hill	species	Plantae	Charophyta	Equisetopsida	Myrtales	Myrtaceae	Eucalyptus	
https://id.biodiversity.org.au/node/apni/2907025	Eucalyptus terebra	L.A.S.Johnson & K.D.Hill	species	Plantae	Charophyta	Equisetopsida	Myrtales	Myrtaceae	Eucalyptus	
https://id.biodiversity.org.au/node/apni/2901991	Eucalyptus tetraptera	Turcz.	species	Plantae	Charophyta	Equisetopsida	Myrtales	Myrtaceae	Eucalyptus	Square-fruited Mallee
https://id.biodiversity.org.au/node/apni/2889289	Eucalyptus torquata	Luehm.	species	Plantae	Charophyta	Equisetopsida	Myrtales	Myrtaceae	Eucalyptus	Christmas Tree
https://id.biodiversity.org.au/node/apni/2887712	Eucalyptus tortillis	L.A.S.Johnson & K.D.Hill	species	Plantae	Charophyta	Equisetopsida	Myrtales	Myrtaceae	Eucalyptus	Gimlet
https://id.biodiversity.org.au/node/apni/2916511	Eucalyptus transcotinensis	Maiden	species	Plantae	Charophyta	Equisetopsida	Myrtales	Myrtaceae	Eucalyptus	Redwood
https://id.biodiversity.org.au/node/apni/2899128	Eucalyptus tumida	Brooker & Hopper	species	Plantae	Charophyta	Equisetopsida	Myrtales	Myrtaceae	Eucalyptus	
https://id.biodiversity.org.au/node/apni/2893139	Eucalyptus uncinata	Turcz.	species	Plantae	Charophyta	Equisetopsida	Myrtales	Myrtaceae	Eucalyptus	Hook Leaved Mallee
https://id.biodiversity.org.au/node/apni/2903436	Eucalyptus urna	D. Nicolle	species	Plantae	Charophyta	Equisetopsida	Myrtales	Myrtaceae	Eucalyptus	Merritt
https://id.biodiversity.org.au/node/apni/2903723	Eucalyptus valens	L.A.S.Johnson & K.D.Hill	species	Plantae	Charophyta	Equisetopsida	Myrtales	Myrtaceae	Eucalyptus	
https://id.biodiversity.org.au/taxon/apni/51290077	Eucalyptus varia	Brooker & Hopper	species	Plantae	Charophyta	Equisetopsida	Myrtales	Myrtaceae	Eucalyptus	
https://id.biodiversity.org.au/name/apni/51343635	Eucalyptus virella	(Brooker) D. Nicolle & M.E. French	species	Plantae	Charophyta	Equisetopsida	Myrtales	Myrtaceae	Eucalyptus	
https://id.biodiversity.org.au/node/apni/2895484	Eucalyptus vittata	D. Nicolle	species	Plantae	Charophyta	Equisetopsida	Myrtales	Myrtaceae	Eucalyptus	
https://id.biodiversity.org.au/node/apni/5267751	Eucalyptus x erythrandra	Blakely & H.Steedman	species	Plantae	Charophyta	Equisetopsida	Myrtales	Myrtaceae		Rosebud Gum
https://id.biodiversity.org.au/node/apni/2912754	Eucalyptus yilgarnensis	(Maiden) Brooker	species	Plantae	Charophyta	Equisetopsida	Myrtales	Myrtaceae	Eucalyptus	Yorrell
https://id.biodiversity.org.au/node/apni/7205641	Euphorbia multifaria	Halford & W.K.Harris	species	Plantae	Charophyta	Equisetopsida	Malpighiales	Euphorbiaceae	Euphorbia	
https://id.biodiversity.org.au/node/apni/7221813	Euphorbia verrucitesta	Halford & W.K.Harris	species	Plantae	Charophyta	Equisetopsida	Malpighiales	Euphorbiaceae	Euphorbia	
https://id.biodiversity.org.au/node/apni/2900920	Euryomyrtus maidenii	(Ewart & Jean White) Trudgen	species	Plantae	Charophyta	Equisetopsida	Myrtales	Myrtaceae	Euryomyrtus	
https://id.biodiversity.org.au/node/apni/2910162	Eutaxia actinophylla	Chappill & C.F.Wilkins	species	Plantae	Charophyta	Equisetopsida	Fabales	Fabaceae	Eutaxia	
https://id.biodiversity.org.au/node/apni/2916543	Eutaxia andocada	Chappill & C.F.Wilkins	species	Plantae	Charophyta	Equisetopsida	Fabales	Fabaceae	Eutaxia	
https://id.biodiversity.org.au/node/apni/2902928	Eutaxia leptophylla	Turcz.	species	Plantae	Charophyta	Equisetopsida	Fabales	Fabaceae	Eutaxia	
https://id.biodiversity.org.au/node/apni/2908843	Eutaxia lutea	Chappill & G.R.Hend.	species	Plantae	Charophyta	Equisetopsida	Fabales	Fabaceae	Eutaxia	
https://id.biodiversity.org.au/node/apni/2907233	Exocarpos aphyllus	R.Br.	species	Plantae	Charophyta	Equisetopsida	Santalales	Santalaceae	Exocarpos	Currant Bush
https://id.biodiversity.org.au/node/apni/2898676	Exocarpos sparteus	R.Br.	species	Plantae	Charophyta	Equisetopsida	Santalales	Santalaceae	Exocarpos	Broom Ballart
https://id.biodiversity.org.au/node/apni/10081260	Fissidens megalotis	Schimp. ex MÄxll.Hal.	species	Plantae	Bryophyta	Bryopsida	Dicranales	Fissidentaceae	Fissidens	
https://id.biodiversity.org.au/node/apni/10083595	Fissidens taylorii	MÄxll.Hal.	species	Plantae	Bryophyta	Bryopsida	Dicranales	Fissidentaceae	Fissidens	
https://id.biodiversity.org.au/node/apni/2890163	Fossombronina intestinalis	Taylor	species	Plantae	Marchantiophyta	Jungermanniopsida	Fossombroniales	Fossombronaceae	Fossombronina	
https://id.biodiversity.org.au/node/apni/2913352	Frankenia brachyphylla	(Benth.) Summerh.	species	Plantae	Charophyta	Equisetopsida	Caryophyllales	Frankeniaceae	Frankenia	
https://id.biodiversity.org.au/node/apni/2912855	Frankenia cinerea	A.DC.	species	Plantae	Charophyta	Equisetopsida	Caryophyllales	Frankeniaceae	Frankenia	
https://id.biodiversity.org.au/node/apni/2891176	Frankenia desertorum	Summerh.	species	Plantae	Charophyta	Equisetopsida	Caryophyllales	Frankeniaceae	Frankenia	
https://id.biodiversity.org.au/node/apni/2886911	Frankenia drummondii	Benth.	species	Plantae	Charophyta	Equisetopsida	Caryophyllales	Frankeniaceae	Frankenia	
https://id.biodiversity.org.au/node/apni/2900072	Frankenia glomerata	Turcz.	species	Plantae	Charophyta	Equisetopsida	Caryophyllales	Frankeniaceae	Frankenia	
https://id.biodiversity.org.au/node/apni/2895557	Frankenia punctata	Turcz.	species	Plantae	Charophyta	Equisetopsida	Caryophyllales	Frankeniaceae	Frankenia	
https://id.biodiversity.org.au/node/apni/2913166	Frankenia tetrapetala	Labill.	species	Plantae	Charophyta	Equisetopsida	Caryophyllales	Frankeniaceae	Frankenia	
https://id.biodiversity.org.au/node/apni/2904086	Freesia leichtlinii	Klatt	species	Plantae	Charophyta	Equisetopsida	Asparagales	Iridaceae	Freesia	
https://id.biodiversity.org.au/node/apni/10085108	Funaria hygrometrica	Hedw.	species	Plantae	Bryophyta	Bryopsida	Funariales	Funariaceae	Funaria	
https://id.biodiversity.org.au/node/apni/10085141	Funaria microstroma	Bruch ex Schimp.	species	Plantae	Bryophyta	Bryopsida	Funariales	Funariaceae	Funaria	
https://id.biodiversity.org.au/node/apni/2907263	Gahnia ancistrophylla	Benth.	species	Plantae	Charophyta	Equisetopsida	Poales	Cyperaceae	Gahnia	Donkey Saw-sedge
https://id.biodiversity.org.au/node/apni/2902656	Gahnia lanigera	(R.Br.) Benth.	species	Plantae	Charophyta	Equisetopsida	Poales	Cyperaceae	Gahnia	Desert Saw-sedge
https://id.biodiversity.org.au/node/apni/2904496	Gastrolobium acrocaroli	G.Chandler & Crisp	species	Plantae	Charophyta	Equisetopsida	Fabales	Fabaceae	Gastrolobium	
https://id.biodiversity.org.au/node/apni/2894909	Gastrolobium bennettsianum	C.A.Gardner	species	Plantae	Charophyta	Equisetopsida	Fabales	Fabaceae	Gastrolobium	Cluster Poison
https://id.biodiversity.org.au/node/apni/2917600	Gastrolobium crassifolium	Benth.	species	Plantae	Charophyta	Equisetopsida	Fabales	Fabaceae	Gastrolobium	Thick-leaved Poison
https://id.biodiversity.org.au/node/apni/2898419	Gastrolobium discolor	G.Chandler, Crisp & R.J.Bayer	species	Plantae	Charophyta	Equisetopsida	Fabales	Fabaceae	Gastrolobium	
https://id.biodiversity.org.au/node/apni/2903205	Gastrolobium melanocarpum	G.Chandler & Crisp	species	Plantae	Charophyta	Equisetopsida	Fabales	Fabaceae	Gastrolobium	
https://id.biodiversity.org.au/node/apni/2907510	Gastrolobium musaceum	G.Chandler & Crisp	species	Plantae	Charophyta	Equisetopsida	Fabales	Fabaceae	Gastrolobium	
https://id.biodiversity.org.au/node/apni/2912791	Gastrolobium nutans	G.Chandler & Crisp	species	Plantae	Charophyta	Equisetopsida	Fabales	Fabaceae	Gastrolobium	
https://id.biodiversity.org.au/node/apni/2901178	Gastrolobium parviflorum	(Benth. ex Lindl.) Crisp	species	Plantae	Charophyta	Equisetopsida	Fabales	Fabaceae	Gastrolobium	Box Poison
https://id.biodiversity.org.au/node/apni/2889640	Geijera linearifolia	(DC.) J.M.Black	species	Plantae	Charophyta	Equisetopsida	Sapindales	Rutaceae	Geijera	Oilbush
https://id.biodiversity.org.au/node/apni/10128935	Gemmabryum dichotomum	(Hedw.) J.R.Spence & H.P.Ramsay	species	Plantae	Bryophyta	Bryopsida	Bryales	Bryaceae	Gemmabryum	
https://id.biodiversity.org.au/node/apni/10129376	Gemmabryum pachytheca	(MÄxll.Hal.) J.R.Spence & H.P.Ramsay	species	Plantae	Bryophyta	Bryopsida	Bryales	Bryaceae	Gemmabryum	
https://id.biodiversity.org.au/node/apni/10129443	Gemmabryum preissianum	(Hampe) J.R.Spence & H.P.Ramsay	species	Plantae	Bryophyta	Bryopsida	Bryales	Bryaceae	Gemmabryum	
https://id.biodiversity.org.au/taxon/apni/51406031	Genoplesium nigricans	(R.Br.) D.L.Jones & M.A.Clem.	species	Plantae	Charophyta	Equisetopsida	Asparagales	Orchidaceae	Genoplesium	Pygmy Orchid
https://id.biodiversity.org.au/node/apni/10085327	Gigaspermum repens	(Hook.) Lindb.	species	Plantae	Bryophyta	Bryopsida	Gigaspermales	Gigaspermeaceae	Gigaspermum	
https://id.biodiversity.org.au/node/apni/2912115	Glischrocaryon angustifolium	(Nees) M.L.Moody & Les	species	Plantae	Charophyta	Equisetopsida	Saxifragales	Haloragaceae	Glischrocaryon	
https://id.biodiversity.org.au/node/apni/2907918	Glischrocaryon flavescens	(J.Drumm.) Orchard	species	Plantae	Charophyta	Equisetopsida	Saxifragales	Haloragaceae	Glischrocaryon	
https://id.biodiversity.org.au/node/apni/2905633	Glischrocaryon roei	Endl.	species	Plantae	Charophyta	Equisetopsida	Saxifragales	Haloragaceae	Glischrocaryon	
https://id.biodiversity.org.au/node/apni/2897117	Glossostigma drummondii	Benth.	species	Plantae	Charophyta	Equisetopsida	Lamiales	Phrymaceae	Glossostigma	Desert Mud-mat
https://id.biodiversity.org.au/node/apni/2914574	Glycine peratosa	B.E.Pfeil & Tindale	species	Plantae	Charophyta	Equisetopsida	Fabales	Fabaceae	Glycine	
https://id.biodiversity.org.au/node/apni/2902012	Glycyrrhiza acanthocarpa	(Lindl.) J.M.Black	species	Plantae	Charophyta	Equisetopsida	Fabales	Fabaceae	Glycyrrhiza	Native Lucerne
https://id.biodiversity.org.au/node/apni/2886541	Gnaphalium indutum	Hook.f.	species	Plantae	Charophyta	Equisetopsida	Asterales	Asteraceae	Gnaphalium	Tiny Cudweed
https://id.biodiversity.org.au/node/apni/2907632	Gnaphosis angianthoides	(Steetz) Anderb.	species	Plantae	Charophyta	Equisetopsida	Asterales	Asteraceae	Gnaphosis	
https://id.biodiversity.org.au/taxon/apni/51268502	Gnaphosis drummondii	(A.Gray) P.S.Short	species	Plantae	Charophyta	Equisetopsida	Asterales	Asteraceae	Gnaphosis	Slender Cup-flower
https://id.biodiversity.org.au/node/apni/2913998	Gnaphosis tenuissima	Cass.	species	Plantae	Charophyta	Equisetopsida	Asterales	Asteraceae	Gnaphosis	Dwarf Cup-flower

Species	Species Name	Scientific Name Authorship	Taxon Rank	Kingdom	Phylum	Class	Order	Family	Genus	Vernacular Name
https://id.biodiversity.org.au/node/apni/2887638	Gnephosis tridens	(P.S.Short) P.S.Short	species	Plantae	Charophyta	Equisetopsida	Asterales	Asteraceae	Gnephosis	
https://id.biodiversity.org.au/node/apni/2911080	Gompholobium baxteri	Benth.	species	Plantae	Charophyta	Equisetopsida	Fabales	Fabaceae	Gompholobium	
https://id.biodiversity.org.au/node/ausmoss/10085615	Goniomitrium acuminatum	Hook. & Wilson	species	Plantae	Bryophyta	Bryopsida	Funariales	Funariaceae	Goniomitrium	
https://id.biodiversity.org.au/node/apni/2906653	Goodenia berardiana	(Gaudich.) Carolin	species	Plantae	Charophyta	Equisetopsida	Asterales	Goodeniaceae	Goodenia	
https://id.biodiversity.org.au/node/apni/2910798	Goodenia concinna	Benth.	species	Plantae	Charophyta	Equisetopsida	Asterales	Goodeniaceae	Goodenia	Elegant Goodenia
https://id.biodiversity.org.au/name/apni/51360236	Goodenia cynopnotamica	(F.Muell.) K.A.Sheph.	species	Plantae	Charophyta	Equisetopsida	Asterales	Goodeniaceae	Goodenia	
https://id.biodiversity.org.au/name/apni/51360245	Goodenia discophora	(F.Muell.) K.A.Sheph.	species	Plantae	Charophyta	Equisetopsida	Asterales	Goodeniaceae	Goodenia	
https://id.biodiversity.org.au/node/apni/2897175	Goodenia havilandii	Maiden & Betche	species	Plantae	Charophyta	Equisetopsida	Asterales	Goodeniaceae	Goodenia	Hill Goodenia
https://id.biodiversity.org.au/node/apni/2915504	Goodenia incana	R.Br.	species	Plantae	Charophyta	Equisetopsida	Asterales	Goodeniaceae	Goodenia	Hoary Goodenia
https://id.biodiversity.org.au/node/apni/2903654	Goodenia krauseana	Carolin	species	Plantae	Charophyta	Equisetopsida	Asterales	Goodeniaceae	Goodenia	
https://id.biodiversity.org.au/node/apni/2900133	Goodenia laevis	Benth.	species	Plantae	Charophyta	Equisetopsida	Asterales	Goodeniaceae	Goodenia	Smooth Goodenia
https://id.biodiversity.org.au/node/apni/2918109	Goodenia micrantha	Hemsl. ex Carolin	species	Plantae	Charophyta	Equisetopsida	Asterales	Goodeniaceae	Goodenia	
https://id.biodiversity.org.au/node/apni/2915615	Goodenia occidentalis	Carolin	species	Plantae	Charophyta	Equisetopsida	Asterales	Goodeniaceae	Goodenia	Western Goodenia
https://id.biodiversity.org.au/node/apni/2888629	Goodenia scapigera	R.Br.	species	Plantae	Charophyta	Equisetopsida	Asterales	Goodeniaceae	Goodenia	White Goodenia
https://id.biodiversity.org.au/name/apni/51360312	Goodenia trineriva	(Labill.) K.A.Sheph.	species	Plantae	Charophyta	Equisetopsida	Asterales	Goodeniaceae	Goodenia	
https://id.biodiversity.org.au/taxon/apni/51250133	Grevillea acuaria	F.Muell. ex Benth.	species	Plantae	Charophyta	Equisetopsida	Proteales	Proteaceae	Grevillea	Needle-leaf Grevillea
https://id.biodiversity.org.au/node/apni/2886318	Grevillea anethifolia	R.Br.	species	Plantae	Charophyta	Equisetopsida	Proteales	Proteaceae	Grevillea	Spiny Cream Spider-flower
https://id.biodiversity.org.au/node/apni/2893053	Grevillea aneura	McGill.	species	Plantae	Charophyta	Equisetopsida	Proteales	Proteaceae	Grevillea	Red Lake Grevillea
https://id.biodiversity.org.au/node/apni/2912610	Grevillea beardiana	McGill.	species	Plantae	Charophyta	Equisetopsida	Proteales	Proteaceae	Grevillea	
https://id.biodiversity.org.au/node/apni/2920122	Grevillea didymobotrya	Meisn.	species	Plantae	Charophyta	Equisetopsida	Proteales	Proteaceae	Grevillea	
https://id.biodiversity.org.au/node/apni/2906804	Grevillea excelsior	Diels	species	Plantae	Charophyta	Equisetopsida	Proteales	Proteaceae	Grevillea	Orange Flame Grevillea
https://id.biodiversity.org.au/node/apni/2910580	Grevillea huegelii	Meisn.	species	Plantae	Charophyta	Equisetopsida	Proteales	Proteaceae	Grevillea	Comb Spider-flower
https://id.biodiversity.org.au/node/apni/2908837	Grevillea incarsata	Diels	species	Plantae	Charophyta	Equisetopsida	Proteales	Proteaceae	Grevillea	
https://id.biodiversity.org.au/node/apni/2907477	Grevillea nudiflora	Meisn.	species	Plantae	Charophyta	Equisetopsida	Proteales	Proteaceae	Grevillea	
https://id.biodiversity.org.au/node/apni/2894596	Grevillea oligantha	F.Muell.	species	Plantae	Charophyta	Equisetopsida	Proteales	Proteaceae	Grevillea	
https://id.biodiversity.org.au/node/apni/2917123	Grevillea oncogyne	Diels	species	Plantae	Charophyta	Equisetopsida	Proteales	Proteaceae	Grevillea	
https://id.biodiversity.org.au/node/apni/7818164	Grevillea plurijuga	F.Muell.	species	Plantae	Charophyta	Equisetopsida	Proteales	Proteaceae	Grevillea	Gundulli (hampton Plain)
https://id.biodiversity.org.au/node/apni/2914752	Grevillea pterosperma	F.Muell.	species	Plantae	Charophyta	Equisetopsida	Proteales	Proteaceae	Grevillea	Desert Grevillea
https://id.biodiversity.org.au/node/apni/2914401	Grevillea teretifolia	Meisn.	species	Plantae	Charophyta	Equisetopsida	Proteales	Proteaceae	Grevillea	
https://id.biodiversity.org.au/node/ausmoss/10086019	Grimmia laevigata	(Brid.) Brid.	species	Plantae	Bryophyta	Bryopsida	Grimmiales	Grimmiaceae	Grimmia	
https://id.biodiversity.org.au/node/ausmoss/10086346	Grimmia pulvinata	(Hedw.) Sm.	species	Plantae	Bryophyta	Bryopsida	Grimmiales	Grimmiaceae	Grimmia	
https://id.biodiversity.org.au/node/apni/2893281	Guichenotia ledifolia	J.Gay	species	Plantae	Charophyta	Equisetopsida	Malvales	Malvaceae	Guichenotia	
https://id.biodiversity.org.au/node/apni/2902202	Guichenotia macrantha	Turcz.	species	Plantae	Charophyta	Equisetopsida	Malvales	Malvaceae	Guichenotia	Large-flowered Guichenotia
https://id.biodiversity.org.au/node/apni/2891957	Guichenotia micrantha	(Steetz) Benth.	species	Plantae	Charophyta	Equisetopsida	Malvales	Malvaceae	Guichenotia	Small Flowered Guichenotia
https://id.biodiversity.org.au/node/apni/2919889	Gunniopsis calcarea	Chinnock	species	Plantae	Charophyta	Equisetopsida	Caryophyllales	Aizoaceae	Gunniopsis	
https://id.biodiversity.org.au/node/apni/2886166	Gunniopsis glabra	(Luehm. ex Ewart) C.A.Gardner	species	Plantae	Charophyta	Equisetopsida	Caryophyllales	Aizoaceae	Gunniopsis	
https://id.biodiversity.org.au/node/apni/2903394	Gunniopsis intermedia	Diels	species	Plantae	Charophyta	Equisetopsida	Caryophyllales	Aizoaceae	Gunniopsis	Yellow Salt Star
https://id.biodiversity.org.au/node/apni/2896013	Gunniopsis quadrifida	(F.Muell.) Pax	species	Plantae	Charophyta	Equisetopsida	Caryophyllales	Aizoaceae	Gunniopsis	Sturt's Pigface
https://id.biodiversity.org.au/node/apni/2915753	Gunniopsis rodwayi	(Ewart) C.A.Gardner	species	Plantae	Charophyta	Equisetopsida	Caryophyllales	Aizoaceae	Gunniopsis	
https://id.biodiversity.org.au/node/apni/2910192	Gunniopsis septifraga	(F.Muell.) Chinnock	species	Plantae	Charophyta	Equisetopsida	Caryophyllales	Aizoaceae	Gunniopsis	
https://id.biodiversity.org.au/node/apni/2888708	Gyrostemon brownii	S.Moore	species	Plantae	Charophyta	Equisetopsida	Brassicales	Gyrostemonaceae	Gyrostemon	
https://id.biodiversity.org.au/node/apni/2900450	Gyrostemon ditrigynus	A.S.George	species	Plantae	Charophyta	Equisetopsida	Brassicales	Gyrostemonaceae	Gyrostemon	
https://id.biodiversity.org.au/node/apni/2900565	Gyrostemon prostratus	A.S.George	species	Plantae	Charophyta	Equisetopsida	Brassicales	Gyrostemonaceae	Gyrostemon	
https://id.biodiversity.org.au/node/apni/2899236	Gyrostemon racemiger	H.Walter	species	Plantae	Charophyta	Equisetopsida	Brassicales	Gyrostemonaceae	Gyrostemon	
https://id.biodiversity.org.au/node/apni/2914804	Gyrostemon ramulosus	Desf.	species	Plantae	Charophyta	Equisetopsida	Brassicales	Gyrostemonaceae	Gyrostemon	Camel Poison
https://id.biodiversity.org.au/node/apni/6999108	Haegiella tatei	(F.Muell.) P.S.Short & Paul G.Wilson	species	Plantae	Charophyta	Equisetopsida	Asterales	Asteraceae	Haegiella	Small Nut-heads
https://id.biodiversity.org.au/node/apni/2892443	Hakea adnata	R.Br.	species	Plantae	Charophyta	Equisetopsida	Proteales	Proteaceae	Hakea	
https://id.biodiversity.org.au/node/apni/2920074	Hakea cinerea	R.Br.	species	Plantae	Charophyta	Equisetopsida	Proteales	Proteaceae	Hakea	Ashy Hakea
https://id.biodiversity.org.au/node/apni/2907734	Hakea commutata	F.Muell.	species	Plantae	Charophyta	Equisetopsida	Proteales	Proteaceae	Hakea	
https://id.biodiversity.org.au/node/apni/2891543	Hakea cygna	Lamont	species	Plantae	Charophyta	Equisetopsida	Proteales	Proteaceae	Hakea	
https://id.biodiversity.org.au/node/apni/2896030	Hakea laurina	R.Br.	species	Plantae	Charophyta	Equisetopsida	Proteales	Proteaceae	Hakea	Gold Dust Hakea
https://id.biodiversity.org.au/node/apni/2896550	Hakea multinleata	Meisn.	species	Plantae	Charophyta	Equisetopsida	Proteales	Proteaceae	Hakea	Grass Leaf Hakea
https://id.biodiversity.org.au/node/apni/2887887	Hakea nitida	R.Br.	species	Plantae	Charophyta	Equisetopsida	Proteales	Proteaceae	Hakea	Shining Hakea
https://id.biodiversity.org.au/node/apni/2894765	Hakea scoparia	Meisn.	species	Plantae	Charophyta	Equisetopsida	Proteales	Proteaceae	Hakea	
https://id.biodiversity.org.au/node/apni/2891077	Hakea trifurcata	(Sm.) R.Br.	species	Plantae	Charophyta	Equisetopsida	Proteales	Proteaceae	Hakea	Two-leaf Hakea
https://id.biodiversity.org.au/node/apni/2893145	Halganina andromedifolia	Behr & F.Muell.	species	Plantae	Charophyta	Equisetopsida		Boraginaceae	Halganina	Smooth Halganina
https://id.biodiversity.org.au/taxon/apni/51368968	Halganina cyanea	Lindl.	species	Plantae	Charophyta	Equisetopsida		Boraginaceae	Halganina	Rough Halganina
https://id.biodiversity.org.au/node/apni/2890736	Halganina integerrima	Endl.	species	Plantae	Charophyta	Equisetopsida		Boraginaceae	Halganina	
https://id.biodiversity.org.au/node/apni/2909017	Halganina lavandulacea	Endl.	species	Plantae	Charophyta	Equisetopsida		Boraginaceae	Halganina	Blue Bush
https://id.biodiversity.org.au/node/apni/2919440	Haloragis hamata	Orchard	species	Plantae	Charophyta	Equisetopsida	Saxifragales	Haloragaceae	Haloragis	
https://id.biodiversity.org.au/node/apni/2916465	Haloragodendron glandulosum	Orchard	species	Plantae	Charophyta	Equisetopsida	Saxifragales	Haloragaceae	Haloragodendron	
https://id.biodiversity.org.au/node/apni/2908882	Hannafordia bisillii	F.Muell.	species	Plantae	Charophyta	Equisetopsida	Malvales	Malvaceae	Hannafordia	Grey Felt-bush
https://id.biodiversity.org.au/node/apni/2912367	Hardenbergia comptoniana	(Andrews) Benth.	species	Plantae	Charophyta	Equisetopsida	Fabales	Fabaceae	Hardenbergia	Native Wisteria
https://id.biodiversity.org.au/node/apni/2914075	Helichrysum leucopsidium	DC.	species	Plantae	Charophyta	Equisetopsida	Asterales	Asteraceae	Helichrysum	Satin Everlasting
https://id.biodiversity.org.au/node/apni/2897613	Heliotropium curassavicum	L.	species	Plantae	Charophyta	Equisetopsida		Boraginaceae	Heliotropium	Smooth Heliotrope
https://id.biodiversity.org.au/node/apni/2899950	Heliotropium europaeum	L.	species	Plantae	Charophyta	Equisetopsida		Boraginaceae	Heliotropium	Common Heliotrope
https://id.biodiversity.org.au/taxon/apni/51300205	Hemigenia brachyphylla	F.Muell.	species	Plantae	Charophyta	Equisetopsida	Lamiales	Lamiaceae	Hemigenia	
https://id.biodiversity.org.au/node/apni/2916833	Hemigenia teretiuscula	F.Muell.	species	Plantae	Charophyta	Equisetopsida	Lamiales	Lamiaceae	Hemigenia	

Species	Species Name	Scientific Name Authorship	Taxon Rank	Kingdom	Phylum	Class	Order	Family	Genus	Vernacular Name
https://id.biodiversity.org.au/node/apni/2891502	Hemigenia westringioides	Benth.	species	Plantae	Charophyta	Equisetopsida	Lamiales	Lamiaceae	Hemigenia	Open Hemigenia
https://id.biodiversity.org.au/node/apni/2905976	Hibbertia andrewsiana	Diels	species	Plantae	Charophyta	Equisetopsida		Dilleniaceae	Hibbertia	
https://id.biodiversity.org.au/node/apni/2889174	Hibbertia charlesii	J.R.Wheeler	species	Plantae	Charophyta	Equisetopsida		Dilleniaceae	Hibbertia	
https://id.biodiversity.org.au/node/apni/2905753	Hibbertia exasperata	(Steud.) Briq.	species	Plantae	Charophyta	Equisetopsida		Dilleniaceae	Hibbertia	
https://id.biodiversity.org.au/node/apni/2897209	Hibbertia gracilipes	Benth.	species	Plantae	Charophyta	Equisetopsida		Dilleniaceae	Hibbertia	
https://id.biodiversity.org.au/node/apni/2889718	Hibbertia oligantha	J.R.Wheeler	species	Plantae	Charophyta	Equisetopsida		Dilleniaceae	Hibbertia	
https://id.biodiversity.org.au/node/apni/2901719	Hibbertia psilocarpa	J.R.Wheeler	species	Plantae	Charophyta	Equisetopsida		Dilleniaceae	Hibbertia	
https://id.biodiversity.org.au/node/apni/2912835	Hibbertia pungens	Benth.	species	Plantae	Charophyta	Equisetopsida		Dilleniaceae	Hibbertia	
https://id.biodiversity.org.au/node/apni/2896141	Hibbertia racemosa	(Endl.) Gilg	species	Plantae	Charophyta	Equisetopsida		Dilleniaceae	Hibbertia	Stalked Guinea Flower
https://id.biodiversity.org.au/node/apni/2920558	Hibbertia rostellata	Turcz.	species	Plantae	Charophyta	Equisetopsida		Dilleniaceae	Hibbertia	
https://id.biodiversity.org.au/node/apni/2894434	Hordeum glaucum	Steud.	species	Plantae	Charophyta	Equisetopsida	Poales	Poaceae	Hordeum	Barley Grass
https://id.biodiversity.org.au/node/apni/2887615	Hordeum leporinum	Link	species	Plantae	Charophyta	Equisetopsida	Poales	Poaceae	Hordeum	Wall Barley
https://id.biodiversity.org.au/node/apni/2920525	Hyalochlamys globifera	A.Gray	species	Plantae	Charophyta	Equisetopsida	Asterales	Asteraceae	Hyalochlamys	
https://id.biodiversity.org.au/node/apni/2907974	Hyalosperma demissum	(A.Gray) Paul G.Wilson	species	Plantae	Charophyta	Equisetopsida	Asterales	Asteraceae	Hyalosperma	Moss Sunray
https://id.biodiversity.org.au/node/apni/2893164	Hybanthus epacroides	(C.A.Gardner) Melch.	species	Plantae	Charophyta	Equisetopsida	Malpighiales	Violaceae	Hybanthus	
https://id.biodiversity.org.au/node/apni/2888586	Hybanthus floribundus	(Lindl.) F.Muell.	species	Plantae	Charophyta	Equisetopsida	Malpighiales	Violaceae	Hybanthus	Shrub Violet
https://id.biodiversity.org.au/node/apni/2894173	Hydrocotyle callicarpa	Bunge	species	Plantae	Charophyta	Equisetopsida	Apiales	Araliaceae	Hydrocotyle	Thry Pennywort
https://id.biodiversity.org.au/node/apni/2908930	Hydrocotyle diantha	DC.	species	Plantae	Charophyta	Equisetopsida	Apiales	Araliaceae	Hydrocotyle	Kangaroo Island Pennywort
https://id.biodiversity.org.au/node/apni/2897719	Hydrocotyle intertexta	R.Br. ex A.Rich.	species	Plantae	Charophyta	Equisetopsida	Apiales	Araliaceae	Hydrocotyle	
https://id.biodiversity.org.au/node/apni/51253884	Hydrocotyle perforata	A.J.Perkins	species	Plantae	Charophyta	Equisetopsida	Apiales	Araliaceae	Hydrocotyle	Pitted Pennywort
https://id.biodiversity.org.au/node/apni/2915098	Hydrocotyle pilifera	Turcz.	species	Plantae	Charophyta	Equisetopsida	Apiales	Araliaceae	Hydrocotyle	
https://id.biodiversity.org.au/node/apni/2903665	Hydrocotyle rugulosa	Turcz.	species	Plantae	Charophyta	Equisetopsida	Apiales	Araliaceae	Hydrocotyle	Mallee Pennywort
https://id.biodiversity.org.au/node/apni/2907367	Hypochaeris glabra	L.	species	Plantae	Charophyta	Equisetopsida	Asterales	Asteraceae	Hypochaeris	Smooth Catsear
https://id.biodiversity.org.au/node/apni/2901765	Hypolaena humilis	(Gilg) B.G.Briggs & L.A.S.Johnson	species	Plantae	Charophyta	Equisetopsida	Poales	Restionaceae	Hypolaena	
https://id.biodiversity.org.au/taxon/apni/51311172	Hysterobaeckea behrii	(Schltld.) Rye	species	Plantae	Charophyta	Equisetopsida	Myrtales	Myrtaceae	Hysterobaeckea	Broom Baeckea
https://id.biodiversity.org.au/name/apni/50599002	Hysterobaeckea graniticola	Rye	species	Plantae	Charophyta	Equisetopsida	Myrtales	Myrtaceae	Hysterobaeckea	
https://id.biodiversity.org.au/node/apni/2899160	Indigofera australis	Willd.	species	Plantae	Charophyta	Equisetopsida	Fabales	Fabaceae	Indigofera	Australian Indigo
https://id.biodiversity.org.au/taxon/apni/51285651	Indigofera occidentalis	Peter G.Wilson & Rowe	species	Plantae	Charophyta	Equisetopsida	Fabales	Fabaceae	Indigofera	
https://id.biodiversity.org.au/node/apni/2909039	Isoetes australis	S.Williams	species	Plantae	Charophyta	Equisetopsida	Isoetales	Isoetaceae	Isoetes	
https://id.biodiversity.org.au/node/apni/2890910	Isolepis australiensis	(Maiden & Betche) K.L.Wilson	species	Plantae	Charophyta	Equisetopsida	Poales	Cyperaceae	Isolepis	
https://id.biodiversity.org.au/node/apni/2896251	Isolepis congrua	Nees	species	Plantae	Charophyta	Equisetopsida	Poales	Cyperaceae	Isolepis	Slender Club-sedge
https://id.biodiversity.org.au/node/apni/2909611	Isolepis multicaulis	Schltld.	species	Plantae	Charophyta	Equisetopsida	Poales	Cyperaceae	Isolepis	
https://id.biodiversity.org.au/taxon/apni/51293478	Isopogon scabriusculus	Meisn.	species	Plantae	Charophyta	Equisetopsida	Proteales	Proteaceae	Isopogon	
https://id.biodiversity.org.au/node/apni/2917276	Isotoma hypocrateriformis	(R.Br.) Druce	species	Plantae	Charophyta	Equisetopsida	Asterales	Campanulaceae	Isotoma	Woodbridge Poison
https://id.biodiversity.org.au/node/apni/2898640	Isotoma petraea	F.Muell.	species	Plantae	Charophyta	Equisetopsida	Asterales	Campanulaceae	Isotoma	Rock Isotome
https://id.biodiversity.org.au/node/apni/2888608	Isotoma scapigera	(R.Br.) G.Don	species	Plantae	Charophyta	Equisetopsida	Asterales	Campanulaceae	Isotoma	Salt Isotome
https://id.biodiversity.org.au/node/apni/2918237	Jacksonia condensata	Crisp & J.R.Wheeler	species	Plantae	Charophyta	Equisetopsida	Fabales	Fabaceae	Jacksonia	
https://id.biodiversity.org.au/node/apni/2917307	Juncus aridicola	L.A.S.Johnson	species	Plantae	Charophyta	Equisetopsida	Poales	Juncaceae	Juncus	Tussock Rush
https://id.biodiversity.org.au/node/apni/2904997	Juncus bufonius	L.	species	Plantae	Charophyta	Equisetopsida	Poales	Juncaceae	Juncus	Toad Rush
https://id.biodiversity.org.au/node/apni/2914644	Juncus flavidus	L.A.S.Johnson	species	Plantae	Charophyta	Equisetopsida	Poales	Juncaceae	Juncus	
https://id.biodiversity.org.au/node/apni/2920283	Juncus pallidus	R.Br.	species	Plantae	Charophyta	Equisetopsida	Poales	Juncaceae	Juncus	Pale Rush
https://id.biodiversity.org.au/node/apni/2907426	Kippistia suaeifolia	F.Muell.	species	Plantae	Charophyta	Equisetopsida	Asterales	Asteraceae	Kippistia	Fleshy Minuria
https://id.biodiversity.org.au/node/apni/2897039	Labichea lanceolata	Benth.	species	Plantae	Charophyta	Equisetopsida	Fabales	Fabaceae	Labichea	
https://id.biodiversity.org.au/node/apni/2919217	Lachnagrostis filiformis	(G.Forst.) Trin.	species	Plantae	Charophyta	Equisetopsida	Poales	Poaceae	Lachnagrostis	Perehia
https://id.biodiversity.org.au/node/apni/2904276	Lasiopetalum compactum	Paust	species	Plantae	Charophyta	Equisetopsida	Malvales	Malvaceae	Lasiopetalum	
https://id.biodiversity.org.au/node/apni/2904527	Lasiopetalum indutum	Steud.	species	Plantae	Charophyta	Equisetopsida	Malvales	Malvaceae	Lasiopetalum	
https://id.biodiversity.org.au/node/apni/2892993	Lasiopetalum rosmarinifolium	(Turcz.) Benth.	species	Plantae	Charophyta	Equisetopsida	Malvales	Malvaceae	Lasiopetalum	
https://id.biodiversity.org.au/node/apni/2900991	Lawrenzia berthae	(F.Muell.) Melville	species	Plantae	Charophyta	Equisetopsida	Malvales	Malvaceae	Lawrenzia	Showy Lawrenzia
https://id.biodiversity.org.au/node/apni/2918069	Lawrenzia diffusa	(Benth.) Melville	species	Plantae	Charophyta	Equisetopsida	Malvales	Malvaceae	Lawrenzia	
https://id.biodiversity.org.au/node/apni/2917226	Lawrenzia glomerata	Hook.	species	Plantae	Charophyta	Equisetopsida	Malvales	Malvaceae	Lawrenzia	Clustered Lawrenzia
https://id.biodiversity.org.au/node/apni/2908381	Lawrenzia sp. small fruits (Symon 2338)	WA Herbarium	species	Plantae	Charophyta	Equisetopsida	Malvales	Malvaceae	Lawrenzia	
https://id.biodiversity.org.au/node/apni/2906470	Lawrenzia squamata	Nees	species	Plantae	Charophyta	Equisetopsida	Malvales	Malvaceae	Lawrenzia	Thorny Lawrenzia
https://id.biodiversity.org.au/node/apni/2903467	Laxmannia paleacea	F.Muell.	species	Plantae	Charophyta	Equisetopsida	Asparagales	Asparagaceae	Laxmannia	
https://id.biodiversity.org.au/node/apni/2913263	Lechenaultia brevifolia	D.A.Morrison	species	Plantae	Charophyta	Equisetopsida	Asterales	Goodeniaceae	Lechenaultia	
https://id.biodiversity.org.au/node/apni/2904737	Lechenaultia formosa	R.Br.	species	Plantae	Charophyta	Equisetopsida	Asterales	Goodeniaceae	Lechenaultia	Red Leschenaultia
https://id.biodiversity.org.au/taxon/apni/51300256	Lechenaultia heteromera	Benth.	species	Plantae	Charophyta	Equisetopsida	Asterales	Goodeniaceae	Lechenaultia	Claw Leschenaultia
https://id.biodiversity.org.au/node/apni/2914494	Leiocarpa semicalva	(F.Muell.) Paul G.Wilson	species	Plantae	Charophyta	Equisetopsida	Asterales	Asteraceae	Leiocarpa	
https://id.biodiversity.org.au/node/apni/2887818	Lepidium africanum	(Burm.f.) DC.	species	Plantae	Charophyta	Equisetopsida	Brassicales	Brassicaceae	Lepidium	Common Peppergrass
https://id.biodiversity.org.au/node/apni/2894420	Lepidium fasciculatum	Thell.	species	Plantae	Charophyta	Equisetopsida	Brassicales	Brassicaceae	Lepidium	Bundled Peppergrass
https://id.biodiversity.org.au/node/apni/2901690	Lepidium platypetalum	Hewson	species	Plantae	Charophyta	Equisetopsida	Brassicales	Brassicaceae	Lepidium	Slender Peppergrass
https://id.biodiversity.org.au/node/apni/2913538	Lepidium rotundum	(Desv.) DC.	species	Plantae	Charophyta	Equisetopsida	Brassicales	Brassicaceae	Lepidium	Vined Peppergrass
https://id.biodiversity.org.au/node/apni/2899411	Lepidosperma drummondii	Benth.	species	Plantae	Charophyta	Equisetopsida	Poales	Cyperaceae	Lepidosperma	
https://id.biodiversity.org.au/taxon/apni/51283171	Lepidosperma hopperi	R.L.Barrett	species	Plantae	Charophyta	Equisetopsida	Poales	Cyperaceae	Lepidosperma	Hopper's Sword Sedge
https://id.biodiversity.org.au/node/apni/2911367	Lepidosperma rigidulum	(K&ik.) K.L.Wilson	species	Plantae	Charophyta	Equisetopsida	Poales	Cyperaceae	Lepidosperma	
https://id.biodiversity.org.au/node/apni/2915144	Lepidosperma sanguinolentum	K.L.Wilson	species	Plantae	Charophyta	Equisetopsida	Poales	Cyperaceae	Lepidosperma	
https://id.biodiversity.org.au/node/apni/2911428	Lepidosperma sieberi	Kunth	species	Plantae	Charophyta	Equisetopsida	Poales	Cyperaceae	Lepidosperma	

Species	Species Name	Scientific Name Authorship	Taxon Rank	Kingdom	Phylum	Class	Order	Family	Genus	Vernacular Name
https://id.biodiversity.org.au/node/apni/2915889	Lepidosperma sp. Bandalup Scabrid (N. Eveleigh 10798)	WA Herbarium	species	Plantae	Charophyta	Equisetopsida	Poales	Cyperaceae	Lepidosperma	
https://id.biodiversity.org.au/node/apni/2918126	Lepidosperma tuberculatum	Nees	species	Plantae	Charophyta	Equisetopsida	Poales	Cyperaceae	Lepidosperma	
https://id.biodiversity.org.au/node/apni/2917099	Lepidosperma viscidum	R.Br.	species	Plantae	Charophyta	Equisetopsida	Poales	Cyperaceae	Lepidosperma	Sticky Sword-sedge
https://id.biodiversity.org.au/node/apni/2907277	Leptomeria pachyclada	Diels	species	Plantae	Charophyta	Equisetopsida	Santalales	Santalaceae	Leptomeria	
https://id.biodiversity.org.au/node/apni/2918431	Leptosema daviesioides (Turcz.) Crisp	(Turcz.) Crisp	species	Plantae	Charophyta	Equisetopsida	Fabales	Fabaceae	Leptosema	
https://id.biodiversity.org.au/node/apni/2895169	Leptospermum erubescens	Schauer	species	Plantae	Charophyta	Equisetopsida	Myrtales	Myrtaceae	Leptospermum	Roadside Teatree
https://id.biodiversity.org.au/node/apni/2893780	Leptospermum fastigiatum	S.Moore	species	Plantae	Charophyta	Equisetopsida	Myrtales	Myrtaceae	Leptospermum	
https://id.biodiversity.org.au/node/apni/2886968	Leptospermum incanum	Turcz.	species	Plantae	Charophyta	Equisetopsida	Myrtales	Myrtaceae	Leptospermum	
https://id.biodiversity.org.au/node/apni/2892653	Leptospermum nitens	Turcz.	species	Plantae	Charophyta	Equisetopsida	Myrtales	Myrtaceae	Leptospermum	
https://id.biodiversity.org.au/node/apni/2917658	Leptospermum roei	Benth.	species	Plantae	Charophyta	Equisetopsida	Myrtales	Myrtaceae	Leptospermum	
https://id.biodiversity.org.au/node/apni/2896906	Leptospermum scoparium	J.R.Forst. & G.Forst.	species	Plantae	Charophyta	Equisetopsida	Myrtales	Myrtaceae	Leptospermum	Kahikāua
https://id.biodiversity.org.au/node/apni/2908347	Leptospermum subtenu	Joy Thoms.	species	Plantae	Charophyta	Equisetopsida	Myrtales	Myrtaceae	Leptospermum	
https://id.biodiversity.org.au/node/apni/2900418	Leucopogon bossiaea (F.Muell.) Benth.	(F.Muell.) Benth.	species	Plantae	Charophyta	Equisetopsida	Ericales	Ericaceae	Leucopogon	
https://id.biodiversity.org.au/node/apni/2888332	Leucopogon breviflorus	F.Muell.	species	Plantae	Charophyta	Equisetopsida	Ericales	Ericaceae	Leucopogon	
https://id.biodiversity.org.au/node/apni/2905459	Leucopogon conostephioides	DC.	species	Plantae	Charophyta	Equisetopsida	Ericales	Ericaceae	Leucopogon	
https://id.biodiversity.org.au/node/apni/2891128	Leucopogon cuneifolius	Stschegl.	species	Plantae	Charophyta	Equisetopsida	Ericales	Ericaceae	Leucopogon	
https://id.biodiversity.org.au/node/apni/2898442	Leucopogon obtusatus	Sond.	species	Plantae	Charophyta	Equisetopsida	Ericales	Ericaceae	Leucopogon	
https://id.biodiversity.org.au/node/apni/2894884	Leucopogon rugulosus	Hispol	species	Plantae	Charophyta	Equisetopsida	Ericales	Ericaceae	Leucopogon	
https://id.biodiversity.org.au/node/apni/8495539	Levenhookia dubia	Sond.	species	Plantae	Charophyta	Equisetopsida	Asterales	Stylidiaceae	Levenhookia	Hairy Stylewort
https://id.biodiversity.org.au/node/apni/2891342	Levenhookia pusilla	R.Br.	species	Plantae	Charophyta	Equisetopsida	Asterales	Stylidiaceae	Levenhookia	Midget Stylewort
https://id.biodiversity.org.au/node/apni/2909279	Levenhookia stipitata (Benth.) F.Muell. ex Benth.	(Benth.) F.Muell. ex Benth.	species	Plantae	Charophyta	Equisetopsida	Asterales	Stylidiaceae	Levenhookia	Common Stylewort
https://id.biodiversity.org.au/node/apni/2919259	Limonium lobatum	(L.f.) Chaz.	species	Plantae	Charophyta	Equisetopsida	Caryophyllales	Plumbaginaceae	Limonium	Winged Sea-lavender
https://id.biodiversity.org.au/node/apni/2886820	Limonium sinuatum (L.) Mill.	(L.) Mill.	species	Plantae	Charophyta	Equisetopsida	Caryophyllales	Plumbaginaceae	Limonium	Perennial Sea Lavender
https://id.biodiversity.org.au/node/apni/2889694	Lissanthe rubicunda (F.Muell.) J.M.Powell, Crayn & E.A.Br.	(F.Muell.) J.M.Powell, Crayn & E.A.Br.	species	Plantae	Charophyta	Equisetopsida	Ericales	Ericaceae	Lissanthe	
https://id.biodiversity.org.au/node/apni/2892434	Lobelia cleistogamoides	N.G.Walsh & Albr.	species	Plantae	Charophyta	Equisetopsida	Asterales	Campanulaceae	Lobelia	
https://id.biodiversity.org.au/node/apni/2920431	Lobelia gibbosa	Labill.	species	Plantae	Charophyta	Equisetopsida	Asterales	Campanulaceae	Lobelia	Native Lobelia
https://id.biodiversity.org.au/node/apni/2896445	Logania stenophylla	F.Muell.	species	Plantae	Charophyta	Equisetopsida	Gentianales	Loganiaceae	Logania	
https://id.biodiversity.org.au/node/apni/2907862	Lomandra collina	(R.Br.) Ewart	species	Plantae	Charophyta	Equisetopsida	Asparagales	Asparagaceae	Lomandra	
https://id.biodiversity.org.au/node/apni/2905848	Lomandra effusa	(Lindl.) Ewart	species	Plantae	Charophyta	Equisetopsida	Asparagales	Asparagaceae	Lomandra	Irongrass
https://id.biodiversity.org.au/node/apni/2910980	Lomandra micrantha	(Endl.) Ewart	species	Plantae	Charophyta	Equisetopsida	Asparagales	Asparagaceae	Lomandra	Small-flowered Mat-rush
https://id.biodiversity.org.au/node/apni/2889770	Lomandra mucronata	(R.Br.) A.T.Lee	species	Plantae	Charophyta	Equisetopsida	Asparagales	Asparagaceae	Lomandra	
https://id.biodiversity.org.au/node/apni/2902204	Lysiana casuarinae	(Miq.) Tiegh.	species	Plantae	Charophyta	Equisetopsida	Santalales	Loranthaceae	Lysiana	
https://id.biodiversity.org.au/taxon/apni/51291824	Lysimachia arvensis	(L.) U.Manns & Anderb.	species	Plantae	Charophyta	Equisetopsida	Ericales	Primulaceae	Lysimachia	
https://id.biodiversity.org.au/node/apni/2904201	Lysinema ciliatum	R.Br.	species	Plantae	Charophyta	Equisetopsida	Ericales	Ericaceae	Lysinema	Curry Flower
https://id.biodiversity.org.au/node/apni/2902747	Lysinema pentapetalum	R.Br.	species	Plantae	Charophyta	Equisetopsida	Ericales	Ericaceae	Lysinema	
https://id.biodiversity.org.au/node/apni/2899537	Maireana amoena	(Diels) Paul G.Wilson	species	Plantae	Charophyta	Equisetopsida	Caryophyllales	Chenopodiaceae	Maireana	
https://id.biodiversity.org.au/node/apni/2915246	Maireana appressa	(Benth.) Paul G.Wilson	species	Plantae	Charophyta	Equisetopsida	Caryophyllales	Chenopodiaceae	Maireana	Grey Bluebush
https://id.biodiversity.org.au/node/apni/2895296	Maireana carnosa	(Moq.) Paul G.Wilson	species	Plantae	Charophyta	Equisetopsida	Caryophyllales	Chenopodiaceae	Maireana	Cottony Bluebush
https://id.biodiversity.org.au/node/apni/2902472	Maireana erioclada	(Benth.) Paul G.Wilson	species	Plantae	Charophyta	Equisetopsida	Caryophyllales	Chenopodiaceae	Maireana	Rosy Bluebush
https://id.biodiversity.org.au/node/apni/8449332	Maireana oppositifolia	(F.Muell.) Paul G.Wilson	species	Plantae	Charophyta	Equisetopsida	Caryophyllales	Chenopodiaceae	Maireana	Heathy Bluebush
https://id.biodiversity.org.au/node/apni/2889466	Maireana pentatropis	(Tate) Paul G.Wilson	species	Plantae	Charophyta	Equisetopsida	Caryophyllales	Chenopodiaceae	Maireana	Erect Mallee Bluebush
https://id.biodiversity.org.au/node/apni/2919161	Maireana radiata	(Paul G.Wilson) Paul G.Wilson	species	Plantae	Charophyta	Equisetopsida	Caryophyllales	Chenopodiaceae	Maireana	Grey Bluebush
https://id.biodiversity.org.au/node/apni/2895369	Maireana suaefolia	(Paul G.Wilson) Paul G.Wilson	species	Plantae	Charophyta	Equisetopsida	Caryophyllales	Chenopodiaceae	Maireana	Lax Bluebush
https://id.biodiversity.org.au/node/apni/2896124	Maireana trichoptera	(J.M.Black) Paul G.Wilson	species	Plantae	Charophyta	Equisetopsida	Caryophyllales	Chenopodiaceae	Maireana	
https://id.biodiversity.org.au/node/apni/2915014	Marianthus bicolor	(Purt.) F.Muell.	species	Plantae	Charophyta	Equisetopsida	Apiales	Pittosporaceae	Marianthus	
https://id.biodiversity.org.au/node/apni/2902272	Marsilea drummondii	A.Braun	species	Plantae	Charophyta	Equisetopsida	Salviniales	Marsileaceae	Marsilea	Nardoo
https://id.biodiversity.org.au/taxon/apni/51251400	Melaleuca acuminata	F.Muell.	species	Plantae	Charophyta	Equisetopsida	Myrtales	Myrtaceae	Melaleuca	
https://id.biodiversity.org.au/node/apni/2919553	Melaleuca atroviridis	Craven & Lepschi	species	Plantae	Charophyta	Equisetopsida	Myrtales	Myrtaceae	Melaleuca	
https://id.biodiversity.org.au/node/apni/2920158	Melaleuca brophyi	Craven	species	Plantae	Charophyta	Equisetopsida	Myrtales	Myrtaceae	Melaleuca	
https://id.biodiversity.org.au/node/apni/2900224	Melaleuca calcicola	(Barlow ex Craven) Craven & Lepschi	species	Plantae	Charophyta	Equisetopsida	Myrtales	Myrtaceae	Melaleuca	
https://id.biodiversity.org.au/node/apni/2918441	Melaleuca coccinea	A.S.George	species	Plantae	Charophyta	Equisetopsida	Myrtales	Myrtaceae	Melaleuca	
https://id.biodiversity.org.au/node/apni/2899814	Melaleuca cordata	Turcz.	species	Plantae	Charophyta	Equisetopsida	Myrtales	Myrtaceae	Melaleuca	
https://id.biodiversity.org.au/node/apni/2911266	Melaleuca cucullata	Turcz.	species	Plantae	Charophyta	Equisetopsida	Myrtales	Myrtaceae	Melaleuca	
https://id.biodiversity.org.au/node/apni/2898627	Melaleuca depauperata	Turcz.	species	Plantae	Charophyta	Equisetopsida	Myrtales	Myrtaceae	Melaleuca	
https://id.biodiversity.org.au/node/apni/2891954	Melaleuca eleuterostachya	F.Muell.	species	Plantae	Charophyta	Equisetopsida	Myrtales	Myrtaceae	Melaleuca	
https://id.biodiversity.org.au/node/apni/2906891	Melaleuca elliptica	Labill.	species	Plantae	Charophyta	Equisetopsida	Myrtales	Myrtaceae	Melaleuca	
https://id.biodiversity.org.au/node/apni/2911984	Melaleuca exuvia	Craven & Lepschi	species	Plantae	Charophyta	Equisetopsida	Myrtales	Myrtaceae	Melaleuca	
https://id.biodiversity.org.au/node/apni/2907279	Melaleuca fulgens	R.Br.	species	Plantae	Charophyta	Equisetopsida	Myrtales	Myrtaceae	Melaleuca	Splendid Melaleuca
https://id.biodiversity.org.au/node/apni/2917908	Melaleuca glaberrima	F.Muell.	species	Plantae	Charophyta	Equisetopsida	Myrtales	Myrtaceae	Melaleuca	
https://id.biodiversity.org.au/node/apni/2900003	Melaleuca halmaturorum	F.Muell. ex Miq.	species	Plantae	Charophyta	Equisetopsida	Myrtales	Myrtaceae	Melaleuca	Salt Paperbark
https://id.biodiversity.org.au/node/apni/2915090	Melaleuca halophila	Craven	species	Plantae	Charophyta	Equisetopsida	Myrtales	Myrtaceae	Melaleuca	
https://id.biodiversity.org.au/node/apni/2892164	Melaleuca hamata	Fielding & Gardner	species	Plantae	Charophyta	Equisetopsida	Myrtales	Myrtaceae	Melaleuca	
https://id.biodiversity.org.au/node/apni/2920119	Melaleuca hamulosa	Turcz.	species	Plantae	Charophyta	Equisetopsida	Myrtales	Myrtaceae	Melaleuca	
https://id.biodiversity.org.au/node/apni/2920605	Melaleuca johnsonii	Craven	species	Plantae	Charophyta	Equisetopsida	Myrtales	Myrtaceae	Melaleuca	
https://id.biodiversity.org.au/node/apni/2891374	Melaleuca lanceolata	Otto	species	Plantae	Charophyta	Equisetopsida	Myrtales	Myrtaceae	Melaleuca	Tea-tree

Species	Species Name	Scientific Name Authorship	Taxon Rank	Kingdom	Phylum	Class	Order	Family	Genus	Vernacular Name
https://id.biodiversity.org.au/node/apni/2902182	Melaleuca lateriflora	Benth.	species	Plantae	Charophyta	Equisetopsida	Myrtales	Myrtaceae	Melaleuca	Gorada
https://id.biodiversity.org.au/node/apni/2896875	Melaleuca laxiflora	Turcz.	species	Plantae	Charophyta	Equisetopsida	Myrtales	Myrtaceae	Melaleuca	
https://id.biodiversity.org.au/node/apni/2917107	Melaleuca linguiformis	Craven	species	Plantae	Charophyta	Equisetopsida	Myrtales	Myrtaceae	Melaleuca	
https://id.biodiversity.org.au/taxon/apni/51252131	Melaleuca macronychia	Turcz.	species	Plantae	Charophyta	Equisetopsida	Myrtales	Myrtaceae	Melaleuca	
https://id.biodiversity.org.au/node/apni/2887329	Melaleuca marginata	(Sond.) Hislop, Lepshi & Craven	species	Plantae	Charophyta	Equisetopsida	Myrtales	Myrtaceae	Melaleuca	
https://id.biodiversity.org.au/node/apni/2888363	Melaleuca pauperiflora	F.Muell.	species	Plantae	Charophyta	Equisetopsida	Myrtales	Myrtaceae	Melaleuca	
https://id.biodiversity.org.au/node/apni/2915110	Melaleuca phiodophylla	Barlow ex Craven	species	Plantae	Charophyta	Equisetopsida	Myrtales	Myrtaceae	Melaleuca	
https://id.biodiversity.org.au/node/apni/2917464	Melaleuca plumea	Craven	species	Plantae	Charophyta	Equisetopsida	Myrtales	Myrtaceae	Melaleuca	
https://id.biodiversity.org.au/node/apni/2916241	Melaleuca podiocarpa	Barlow ex Craven	species	Plantae	Charophyta	Equisetopsida	Myrtales	Myrtaceae	Melaleuca	
https://id.biodiversity.org.au/node/apni/2909324	Melaleuca quadrifaria	F.Muell.	species	Plantae	Charophyta	Equisetopsida	Myrtales	Myrtaceae	Melaleuca	
https://id.biodiversity.org.au/node/apni/2913714	Melaleuca radula	Lindl.	species	Plantae	Charophyta	Equisetopsida	Myrtales	Myrtaceae	Melaleuca	Graceful Honeymyrtle
https://id.biodiversity.org.au/node/apni/2886804	Melaleuca sapientes	Craven	species	Plantae	Charophyta	Equisetopsida	Myrtales	Myrtaceae	Melaleuca	
https://id.biodiversity.org.au/node/apni/2908483	Melaleuca scabra	R.Br.	species	Plantae	Charophyta	Equisetopsida	Myrtales	Myrtaceae	Melaleuca	
https://id.biodiversity.org.au/node/apni/2919578	Melaleuca sheathiana	W.Fitzg.	species	Plantae	Charophyta	Equisetopsida	Myrtales	Myrtaceae	Melaleuca	Rough Honeymyrtle
https://id.biodiversity.org.au/node/apni/2892173	Melaleuca societatis	Craven	species	Plantae	Charophyta	Equisetopsida	Myrtales	Myrtaceae	Melaleuca	
https://id.biodiversity.org.au/node/apni/2920402	Melaleuca sparsiflora	Turcz.	species	Plantae	Charophyta	Equisetopsida	Myrtales	Myrtaceae	Melaleuca	
https://id.biodiversity.org.au/node/apni/2888715	Melaleuca spicigera	S.Moore	species	Plantae	Charophyta	Equisetopsida	Myrtales	Myrtaceae	Melaleuca	
https://id.biodiversity.org.au/node/apni/2916387	Melaleuca striata	Labill.	species	Plantae	Charophyta	Equisetopsida	Myrtales	Myrtaceae	Melaleuca	
https://id.biodiversity.org.au/node/apni/2887337	Melaleuca strobophylla	Barlow	species	Plantae	Charophyta	Equisetopsida	Myrtales	Myrtaceae	Melaleuca	
https://id.biodiversity.org.au/node/apni/2896200	Melaleuca subalaris	Barlow	species	Plantae	Charophyta	Equisetopsida	Myrtales	Myrtaceae	Melaleuca	
https://id.biodiversity.org.au/node/apni/2895431	Melaleuca teuthidoides	Barlow	species	Plantae	Charophyta	Equisetopsida	Myrtales	Myrtaceae	Melaleuca	
https://id.biodiversity.org.au/node/apni/2908326	Melaleuca thapsina	Craven	species	Plantae	Charophyta	Equisetopsida	Myrtales	Myrtaceae	Melaleuca	
https://id.biodiversity.org.au/node/apni/2895317	Melaleuca thyoides	Turcz.	species	Plantae	Charophyta	Equisetopsida	Myrtales	Myrtaceae	Melaleuca	
https://id.biodiversity.org.au/node/apni/2890221	Melaleuca tuberculata	Schauer	species	Plantae	Charophyta	Equisetopsida	Myrtales	Myrtaceae	Melaleuca	
https://id.biodiversity.org.au/node/apni/2903945	Melaleuca uncinata	R.Br.	species	Plantae	Charophyta	Equisetopsida	Myrtales	Myrtaceae	Melaleuca	Broombush
https://id.biodiversity.org.au/node/apni/2897002	Melaleuca undulata	Benth.	species	Plantae	Charophyta	Equisetopsida	Myrtales	Myrtaceae	Melaleuca	
https://id.biodiversity.org.au/node/apni/2918217	Melaleuca villosispala	Craven	species	Plantae	Charophyta	Equisetopsida	Myrtales	Myrtaceae	Melaleuca	
https://id.biodiversity.org.au/node/apni/2906145	Menkea australis	Lehm.	species	Plantae	Charophyta	Equisetopsida	Brassicales	Brassicaceae	Menkea	Fairy Spectacles
https://id.biodiversity.org.au/node/apni/2907196	Mesembryanthemum nodiflorum	L.	species	Plantae	Charophyta	Equisetopsida	Caryophyllales	Aizoaceae	Mesembryanthemum	Small Ice-plant
https://id.biodiversity.org.au/node/apni/2914361	Mesomelaena preissii	Nees	species	Plantae	Charophyta	Equisetopsida	Poales	Cyperaceae	Mesomelaena	
https://id.biodiversity.org.au/node/apni/2908070	Mesomelaena stygia	(R.Br.) Nees	species	Plantae	Charophyta	Equisetopsida	Poales	Cyperaceae	Mesomelaena	
https://id.biodiversity.org.au/node/apni/2921121	Microcorys glabra	(Bartl.) Benth.	species	Plantae	Charophyta	Equisetopsida	Lamiales	Lamiaceae	Microcorys	
https://id.biodiversity.org.au/node/apni/2909462	Microcybe albiflora	Turcz.	species	Plantae	Charophyta	Equisetopsida	Sapindales	Rutaceae	Microcybe	
https://id.biodiversity.org.au/node/apni/2902318	Microcybe multiflora	Turcz.	species	Plantae	Charophyta	Equisetopsida	Sapindales	Rutaceae	Microcybe	
https://id.biodiversity.org.au/node/apni/2912172	Micromyrtus elobata	(F.Muell.) Benth.	species	Plantae	Charophyta	Equisetopsida	Myrtales	Myrtaceae	Micromyrtus	
https://id.biodiversity.org.au/node/apni/2921260	Micromyrtus erichsenii	Hemsl.	species	Plantae	Charophyta	Equisetopsida	Myrtales	Myrtaceae	Micromyrtus	
https://id.biodiversity.org.au/node/apni/2887783	Micromyrtus obovata	(Turcz.) J.W.Green	species	Plantae	Charophyta	Equisetopsida	Myrtales	Myrtaceae	Micromyrtus	
https://id.biodiversity.org.au/taxon/apni/51406604	Microtis alba	R.Br.	species	Plantae	Charophyta	Equisetopsida	Asparagales	Orchidaceae	Microtis	White Mignonette Orchid
https://id.biodiversity.org.au/taxon/apni/51406618	Microtis eremaea	R.J.Bates	species	Plantae	Charophyta	Equisetopsida	Asparagales	Orchidaceae	Microtis	Slender Onion-orchid
https://id.biodiversity.org.au/taxon/apni/51406620	Microtis eremicola	(R.J.Bates) D.L.Jones & M.A.Clem.	species	Plantae	Charophyta	Equisetopsida	Asparagales	Orchidaceae	Microtis	Desert Mignonette Orchid
https://id.biodiversity.org.au/taxon/apni/51406628	Microtis graniticola	R.J.Bates	species	Plantae	Charophyta	Equisetopsida	Asparagales	Orchidaceae	Microtis	Granite Mignonette Orchid
https://id.biodiversity.org.au/taxon/apni/51406630	Microtis media	R.Br.	species	Plantae	Charophyta	Equisetopsida	Asparagales	Orchidaceae	Microtis	Common Mignonette Orchid
https://id.biodiversity.org.au/taxon/apni/51406650	Microtis unifolia	(G.Forst.) Rchb.f.	species	Plantae	Charophyta	Equisetopsida	Asparagales	Orchidaceae	Microtis	Common Mignonette Orchid
https://id.biodiversity.org.au/node/apni/2902942	Millotia incurva	(D.A.Cooke) P.S.Short	species	Plantae	Charophyta	Equisetopsida	Asterales	Asteraceae	Millotia	
https://id.biodiversity.org.au/node/apni/2904905	Millotia major	(Turcz.) P.S.Short	species	Plantae	Charophyta	Equisetopsida	Asterales	Asteraceae	Millotia	
https://id.biodiversity.org.au/node/apni/2906267	Millotia mysotidifolia	(Benth.) Steetz	species	Plantae	Charophyta	Equisetopsida	Asterales	Asteraceae	Millotia	Broad-leaf Millotia
https://id.biodiversity.org.au/node/apni/2904122	Millotia tenuifolia	Cass.	species	Plantae	Charophyta	Equisetopsida	Asterales	Asteraceae	Millotia	Soft Millotia
https://id.biodiversity.org.au/node/apni/2912107	Mirbelia depressa	E.Pritz.	species	Plantae	Charophyta	Equisetopsida	Fabales	Fabaceae	Mirbelia	
https://id.biodiversity.org.au/node/apni/2914039	Mirbelia granitica	Crisp & J.M.Taylor	species	Plantae	Charophyta	Equisetopsida	Fabales	Fabaceae	Mirbelia	
https://id.biodiversity.org.au/node/apni/2890361	Mirbelia microphylla	(Turcz.) Benth.	species	Plantae	Charophyta	Equisetopsida	Fabales	Fabaceae	Mirbelia	
https://id.biodiversity.org.au/node/apni/2915230	Mirbelia multicaulis	(Turcz.) Benth.	species	Plantae	Charophyta	Equisetopsida	Fabales	Fabaceae	Mirbelia	
https://id.biodiversity.org.au/node/apni/2908807	Mirbelia ramulosa	(Benth. ex Lindl.) C.A.Gardner	species	Plantae	Charophyta	Equisetopsida	Fabales	Fabaceae	Mirbelia	
https://id.biodiversity.org.au/node/apni/2920927	Monoculus monstrosus	(Burm.f.) B.Nord.	species	Plantae	Charophyta	Equisetopsida	Asterales	Asteraceae	Monoculus	
https://id.biodiversity.org.au/node/apni/4750977	Muehlenbeckia adpressa	(Labill.) Meisn.	species	Plantae	Charophyta	Equisetopsida	Caryophyllales	Polygonaceae	Muehlenbeckia	Climbing Lignum
https://id.biodiversity.org.au/node/apni/2893840	Muehlenbeckia declina	(F.Muell.) F.Muell.	species	Plantae	Charophyta	Equisetopsida	Caryophyllales	Polygonaceae	Muehlenbeckia	Slender Lignum
https://id.biodiversity.org.au/node/apni/2901145	Myoporum platycarpum	R.Br.	species	Plantae	Charophyta	Equisetopsida	Lamiales	Scrophulariaceae	Myoporum	False Sandalwood
https://id.biodiversity.org.au/node/apni/2906782	Myriophyllum petraeum	Orchard	species	Plantae	Charophyta	Equisetopsida	Saxifragales	Haloragaceae	Myriophyllum	Granite Myriophyllum
https://id.biodiversity.org.au/node/apni/2887548	Nicotiana rotundifolia	Lindl.	species	Plantae	Charophyta	Equisetopsida	Solanales	Solanaceae	Nicotiana	Round-leaf Tobacco
https://id.biodiversity.org.au/node/apni/2908017	Olearia adenolasia	(F.Muell.) F.Muell. ex Benth.	species	Plantae	Charophyta	Equisetopsida	Asterales	Asteraceae	Olearia	
https://id.biodiversity.org.au/node/apni/2902946	Olearia exiguifolia	(F.Muell.) F.Muell. ex Benth.	species	Plantae	Charophyta	Equisetopsida	Asterales	Asteraceae	Olearia	
https://id.biodiversity.org.au/node/apni/2887454	Olearia laciniifolia	Lander	species	Plantae	Charophyta	Equisetopsida	Asterales	Asteraceae	Olearia	
https://id.biodiversity.org.au/node/apni/2915766	Olearia magniflora	(F.Muell.) Benth.	species	Plantae	Charophyta	Equisetopsida	Asterales	Asteraceae	Olearia	Splendid Daisy-bush
https://id.biodiversity.org.au/node/apni/2919265	Olearia muelleri	(Sond.) Benth.	species	Plantae	Charophyta	Equisetopsida	Asterales	Asteraceae	Olearia	Mueller Daisy-bush
https://id.biodiversity.org.au/node/apni/2901608	Olearia muricata	(Steetz) Benth.	species	Plantae	Charophyta	Equisetopsida	Asterales	Asteraceae	Olearia	
https://id.biodiversity.org.au/node/apni/2908581	Olearia newbeyi	Lander	species	Plantae	Charophyta	Equisetopsida	Asterales	Asteraceae	Olearia	
https://id.biodiversity.org.au/node/apni/2895483	Olearia ramosissima	(D.C.) Benth.	species	Plantae	Charophyta	Equisetopsida	Asterales	Asteraceae	Olearia	

Species	Species Name	Scientific Name	Authorship	Taxon Rank	Kingdom	Phylum	Class	Order	Family	Genus	Vernacular Name
https://id.biodiversity.org.au/node/apni/2902764	Olearia trifurcata	Lander		species	Plantae	Charophyta	Equisetopsida	Asterales	Asteraceae	Olearia	
https://id.biodiversity.org.au/node/apni/2886612	Oncosiphon suffruticosum	(L.) Kallersjo		species	Plantae	Charophyta	Equisetopsida	Asterales	Asteraceae	Oncosiphon	Calomba Daisy
https://id.biodiversity.org.au/node/apni/2912636	Opercularia hispidula	Endl.		species	Plantae	Charophyta	Equisetopsida	Gentianales	Rubiaceae	Opercularia	Hispid Stinkweed
https://id.biodiversity.org.au/node/apni/2893649	Opercularia vaginata	Labill. ex Juss.		species	Plantae	Charophyta	Equisetopsida	Gentianales	Rubiaceae	Opercularia	Dog Weed
https://id.biodiversity.org.au/node/apni/2897211	Ophioglossum lusitanicum	L.		species	Plantae	Charophyta	Equisetopsida	Ophioglossales	Ophioglossaceae	Ophioglossum	Adder's Tongue
https://id.biodiversity.org.au/node/apni/2920789	Opuntia stricta	(Haw.) Haw.		species	Plantae	Charophyta	Equisetopsida	Caryophyllales	Cactaceae	Opuntia	Spiny Pest Pear
https://id.biodiversity.org.au/taxon/apni/51288209	Orianthera judithiana	(B.J.Conn) C.S.P.Foster & B.J.Conn		species	Plantae	Charophyta	Equisetopsida	Gentianales	Loganiaceae	Orianthera	
https://id.biodiversity.org.au/node/apni/2903083	Orobanche minor	Sm.		species	Plantae	Charophyta	Equisetopsida	Lamiales	Orobanchaceae	Orobanche	Broomrape
https://id.biodiversity.org.au/node/apni/2909588	Oxalis corniculata	L.		species	Plantae	Charophyta	Equisetopsida	Oxalidales	Oxalidaceae	Oxalis	Oxalis
https://id.biodiversity.org.au/node/apni/2913740	Ozothamnus blackallii	(N.T.Burb.) Anderb.		species	Plantae	Charophyta	Equisetopsida	Asterales	Asteraceae	Ozothamnus	Ozothamnus
https://id.biodiversity.org.au/node/apni/2903079	Ozothamnus occidentalis	(N.T.Burb.) Anderb.		species	Plantae	Charophyta	Equisetopsida	Asterales	Asteraceae	Ozothamnus	Ozothamnus
https://id.biodiversity.org.au/name/apni/51392404	Panaetia tepperi	(F.Muell.) Jeanes		species	Plantae	Charophyta	Equisetopsida	Asterales	Asteraceae	Panaetia	
https://id.biodiversity.org.au/node/apni/2919990	Parapholis incurva	(L.) C.E.Hubb.		species	Plantae	Charophyta	Equisetopsida	Poales	Poaceae	Parapholis	Curley Barb Grass
https://id.biodiversity.org.au/node/apni/2888724	Parietaria debilis	G.Forst.		species	Plantae	Charophyta	Equisetopsida	Rosales	Urticaceae	Parietaria	Pellitory
https://id.biodiversity.org.au/node/apni/2901954	Paspalidium constrictum	(Domin) C.E.Hubb.		species	Plantae	Charophyta	Equisetopsida	Poales	Poaceae	Paspalidium	Knottybutt Grass
https://id.biodiversity.org.au/node/apni/2911110	Pelargonium australe	Willd.		species	Plantae	Charophyta	Equisetopsida	Geraniales	Geraniaceae	Pelargonium	Austral Stork's-bill
https://id.biodiversity.org.au/node/apni/2901876	Pelargonium drummondii	Turcz.		species	Plantae	Charophyta	Equisetopsida	Geraniales	Geraniaceae	Pelargonium	
https://id.biodiversity.org.au/node/apni/2888851	Pelargonium havlasae	Domin		species	Plantae	Charophyta	Equisetopsida	Geraniales	Geraniaceae	Pelargonium	
https://id.biodiversity.org.au/node/apni/2892299	Pentameris airoides	Nees		species	Plantae	Charophyta	Equisetopsida	Poales	Poaceae	Pentameris	
https://id.biodiversity.org.au/node/apni/7825650	Persoonia baecoides	P.H.Weston		species	Plantae	Charophyta	Equisetopsida	Proteales	Proteaceae	Persoonia	
https://id.biodiversity.org.au/node/apni/2899755	Persoonia coriacea	Audas & P.Morris		species	Plantae	Charophyta	Equisetopsida	Proteales	Proteaceae	Persoonia	Leathery Leaf Persoonia
https://id.biodiversity.org.au/node/apni/7827184	Persoonia cymbifolia	P.H.Weston		species	Plantae	Charophyta	Equisetopsida	Proteales	Proteaceae	Persoonia	
https://id.biodiversity.org.au/node/apni/2911811	Persoonia helix	P.H.Weston		species	Plantae	Charophyta	Equisetopsida	Proteales	Proteaceae	Persoonia	
https://id.biodiversity.org.au/taxon/apni/5910681	Persoonia saundersiana	Kippist		species	Plantae	Charophyta	Equisetopsida	Proteales	Proteaceae	Persoonia	
https://id.biodiversity.org.au/node/apni/2886721	Persoonia spathulata	R.Br.		species	Plantae	Charophyta	Equisetopsida	Proteales	Proteaceae	Persoonia	Spoon-leaved Persoonia
https://id.biodiversity.org.au/node/apni/2905992	Persoonia striata	R.Br.		species	Plantae	Charophyta	Equisetopsida	Proteales	Proteaceae	Persoonia	
https://id.biodiversity.org.au/node/apni/7830778	Persoonia teretifolia	R.Br.		species	Plantae	Charophyta	Equisetopsida	Proteales	Proteaceae	Persoonia	
https://id.biodiversity.org.au/node/apni/2909878	Petrophile arcuata	Foreman		species	Plantae	Charophyta	Equisetopsida	Proteales	Proteaceae	Petrophile	
https://id.biodiversity.org.au/taxon/apni/51294816	Petrophile divaricata	R.Br.		species	Plantae	Charophyta	Equisetopsida	Proteales	Proteaceae	Petrophile	
https://id.biodiversity.org.au/node/apni/2919558	Petrophile stricta	C.A.Gardner ex Foreman		species	Plantae	Charophyta	Equisetopsida	Proteales	Proteaceae	Petrophile	
https://id.biodiversity.org.au/node/apni/2905064	Phebalium filifolium	Turcz.		species	Plantae	Charophyta	Equisetopsida	Sapindales	Rutaceae	Phebalium	Slender Phebalium
https://id.biodiversity.org.au/node/apni/2909419	Phebalium lepidotum	(Turcz.) Paul G.Wilson		species	Plantae	Charophyta	Equisetopsida	Sapindales	Rutaceae	Phebalium	
https://id.biodiversity.org.au/node/apni/2913719	Phebalium obovatum	(Paul G.Wilson) Paul G.Wilson		species	Plantae	Charophyta	Equisetopsida	Sapindales	Rutaceae	Phebalium	
https://id.biodiversity.org.au/node/apni/2886698	Phebalium tuberculosum	(F.Muell.) Benth.		species	Plantae	Charophyta	Equisetopsida	Sapindales	Rutaceae	Phebalium	
https://id.biodiversity.org.au/taxon/apni/51407862	Pheladenia deformis	(R.Br.) D.L.Jones & M.A.Clem.		species	Plantae	Charophyta	Equisetopsida	Asparagales	Orchidaceae	Pheladenia	Blue Beard
https://id.biodiversity.org.au/node/apni/2899268	Philotheca apiculata	(Paul G.Wilson) Paul G.Wilson		species	Plantae	Charophyta	Equisetopsida	Sapindales	Rutaceae	Philotheca	
https://id.biodiversity.org.au/node/apni/2899676	Philotheca fitzgeraldii	(C.R.P.Andrews) Paul G.Wilson		species	Plantae	Charophyta	Equisetopsida	Sapindales	Rutaceae	Philotheca	
https://id.biodiversity.org.au/node/apni/2913503	Philotheca rhomboidea	(Paul G.Wilson) Paul G.Wilson		species	Plantae	Charophyta	Equisetopsida	Sapindales	Rutaceae	Philotheca	
https://id.biodiversity.org.au/node/apni/2886158	Phyllangium sulcatum	Dunlop		species	Plantae	Charophyta	Equisetopsida	Gentianales	Loganiaceae	Phyllangium	Rock Mitrewort
https://id.biodiversity.org.au/node/apni/2893288	Phyllanthus calycinus	Labill.		species	Plantae	Charophyta	Equisetopsida	Malpighiales	Phyllanthaceae	Phyllanthus	False Boronia
https://id.biodiversity.org.au/taxon/apni/51290243	Phymatocarpus interioris	Craven		species	Plantae	Charophyta	Equisetopsida	Myrtales	Myrtaceae	Phymatocarpus	
https://id.biodiversity.org.au/taxon/apni/51290250	Phymatocarpus maxwellii	F.Muell.		species	Plantae	Charophyta	Equisetopsida	Myrtales	Myrtaceae	Phymatocarpus	
https://id.biodiversity.org.au/node/apni/2887432	Pilostyles collina	Dell		species	Plantae	Charophyta	Equisetopsida	Malvales	Apodanthaceae	Pilostyles	
https://id.biodiversity.org.au/node/apni/2893072	Pimelea aeruginosa	F.Muell.		species	Plantae	Charophyta	Equisetopsida	Malvales	Thymelaeaceae	Pimelea	
https://id.biodiversity.org.au/node/apni/2893399	Pimelea angustifolia	R.Br.		species	Plantae	Charophyta	Equisetopsida	Malvales	Thymelaeaceae	Pimelea	Narrow-leaved Pimelea
https://id.biodiversity.org.au/node/apni/2920380	Pimelea brachyphylla	Benth.		species	Plantae	Charophyta	Equisetopsida	Malvales	Thymelaeaceae	Pimelea	
https://id.biodiversity.org.au/node/apni/2913001	Pimelea cracens	Rye		species	Plantae	Charophyta	Equisetopsida	Malvales	Thymelaeaceae	Pimelea	
https://id.biodiversity.org.au/node/apni/2904614	Pimelea erecta	Rye		species	Plantae	Charophyta	Equisetopsida	Malvales	Thymelaeaceae	Pimelea	
https://id.biodiversity.org.au/node/apni/2886481	Pimelea graniticola	Rye		species	Plantae	Charophyta	Equisetopsida	Malvales	Thymelaeaceae	Pimelea	
https://id.biodiversity.org.au/node/apni/2906847	Pimelea halophila	Rye		species	Plantae	Charophyta	Equisetopsida	Malvales	Thymelaeaceae	Pimelea	
https://id.biodiversity.org.au/node/apni/2914757	Pimelea microcephala	R.Br.		species	Plantae	Charophyta	Equisetopsida	Malvales	Thymelaeaceae	Pimelea	Shrubby Rice-flower
https://id.biodiversity.org.au/node/apni/2891864	Pimelea pinos	Rye		species	Plantae	Charophyta	Equisetopsida	Malvales	Thymelaeaceae	Pimelea	
https://id.biodiversity.org.au/node/apni/2911600	Pimelea spiculigera	F.Muell.		species	Plantae	Charophyta	Equisetopsida	Malvales	Thymelaeaceae	Pimelea	
https://id.biodiversity.org.au/node/apni/2910320	Pimelea suaveolens	Meisn.		species	Plantae	Charophyta	Equisetopsida	Malvales	Thymelaeaceae	Pimelea	Scented Banjine
https://id.biodiversity.org.au/node/apni/2887445	Pimelea sulphurea	Meisn.		species	Plantae	Charophyta	Equisetopsida	Malvales	Thymelaeaceae	Pimelea	
https://id.biodiversity.org.au/node/apni/2887918	Pimelea tinctoria	Meisn.		species	Plantae	Charophyta	Equisetopsida	Malvales	Thymelaeaceae	Pimelea	
https://id.biodiversity.org.au/node/apni/7744138	Pittosporum angustifolium	Lodd.		species	Plantae	Charophyta	Equisetopsida	Apiales	Pittosporaceae	Pittosporum	Guwirra
https://id.biodiversity.org.au/node/apni/2918386	Pityrodia chrysochalyx	(F.Muell.) C.A.Gardner		species	Plantae	Charophyta	Equisetopsida	Lamiales	Lamiaceae	Pityrodia	
https://id.biodiversity.org.au/node/apni/2886900	Plagiobothrys australasicus	(A.D.C.) I.M.Johnst.		species	Plantae	Charophyta	Equisetopsida		Boraginaceae	Plagiobothrys	
https://id.biodiversity.org.au/node/apni/2897955	Plantago drummondii	Decne.		species	Plantae	Charophyta	Equisetopsida	Lamiales	Plantaginaceae	Plantago	Dark Plantain
https://id.biodiversity.org.au/node/apni/2893643	Plantago hispida	R.Br.		species	Plantae	Charophyta	Equisetopsida	Lamiales	Plantaginaceae	Plantago	Hairy Plantain
https://id.biodiversity.org.au/node/apni/2895983	Plantago turrifera	B.G.Briggs, Carolin & Pulley		species	Plantae	Charophyta	Equisetopsida	Lamiales	Plantaginaceae	Plantago	Crowned Plantain
https://id.biodiversity.org.au/node/apni/2904191	Platysace effusa	(Turcz.) C.Norman		species	Plantae	Charophyta	Equisetopsida	Apiales	Apiaceae	Platysace	
https://id.biodiversity.org.au/node/apni/2914640	Platysace trachymenioides	F.Muell.		species	Plantae	Charophyta	Equisetopsida	Apiales	Apiaceae	Platysace	

Species	Species Name	Scientific Name Authorship	Taxon Rank	Kingdom	Phylum	Class	Order	Family	Genus	Vernacular Name
https://id.biodiversity.org.au/node/ausmoss/10104241	<i>Pleuridium nervosum</i>	(Hook.) Mitt.	species	Plantae	Bryophyta	Bryopsida	Dicranales	Ditrichaceae	<i>Pleuridium</i>	
https://id.biodiversity.org.au/node/apni/2897487	<i>Pleurosorus rutifolius</i>	(R.Br.) F&A	species	Plantae	Charophyta	Equisetopsida	Polypodiales	Aspleniaceae	<i>Pleurosorus</i>	Blanket Fern
https://id.biodiversity.org.au/node/apni/2886180	<i>Poa drummondiana</i>	Nees	species	Plantae	Charophyta	Poales		Poaceae	<i>Poa</i>	Knotted Poa
https://id.biodiversity.org.au/node/apni/2909953	<i>Podolepis capillaris</i>	(Steetz) Diels	species	Plantae	Charophyta	Equisetopsida	Asterales	Asteraceae	<i>Podolepis</i>	Invisible Plant
https://id.biodiversity.org.au/taxon/apni/51268859	<i>Podolepis rugata</i>	Labill.	species	Plantae	Charophyta	Equisetopsida	Asterales	Asteraceae	<i>Podolepis</i>	Pleated Podolepis
https://id.biodiversity.org.au/node/apni/2886928	<i>Podotheca angustifolia</i>	(Labill.) Less.	species	Plantae	Charophyta	Equisetopsida	Asterales	Asteraceae	<i>Podotheca</i>	Sticky Longheads
https://id.biodiversity.org.au/node/apni/2900256	<i>Pogonolepis muelleriana</i>	(Sond.) P.S.Short	species	Plantae	Charophyta	Equisetopsida	Asterales	Asteraceae	<i>Pogonolepis</i>	
https://id.biodiversity.org.au/taxon/apni/51268901	<i>Pogonolepis stricta</i>	Steetz	species	Plantae	Charophyta	Equisetopsida	Asterales	Asteraceae	<i>Pogonolepis</i>	
https://id.biodiversity.org.au/node/apni/2889386	<i>Pomaderris forrestiana</i>	F.Muell.	species	Plantae	Charophyta	Equisetopsida	Rosales	Rhamnaceae	<i>Pomaderris</i>	
https://id.biodiversity.org.au/node/apni/2905928	<i>Poranthera microphylla</i>	F.Muell.	species	Plantae	Charophyta	Equisetopsida	Malpighiales	Phyllanthaceae	<i>Poranthera</i>	Small Poranthera
https://id.biodiversity.org.au/node/apni/2919462	<i>Poranthera triandra</i>	J.M.Black	species	Plantae	Charophyta	Equisetopsida	Malpighiales	Phyllanthaceae	<i>Poranthera</i>	
https://id.biodiversity.org.au/node/apni/7809303	<i>Potamogeton drummondii</i>	Benth.	species	Plantae	Charophyta	Equisetopsida	Alismatales	Potamogetonaceae	<i>Potamogeton</i>	
https://id.biodiversity.org.au/taxon/apni/51409749	<i>Prasophyllum elatum</i>	R.Br.	species	Plantae	Charophyta	Equisetopsida	Asparagales	Orchidaceae	<i>Prasophyllum</i>	Tall Leek Orchid
https://id.biodiversity.org.au/taxon/apni/51409779	<i>Prasophyllum gracile</i>	Lindl.	species	Plantae	Charophyta	Equisetopsida	Asparagales	Orchidaceae	<i>Prasophyllum</i>	Little Laughing Leek Orchid
https://id.biodiversity.org.au/taxon/apni/51409809	<i>Prasophyllum macrostachyum</i>	R.Br.	species	Plantae	Charophyta	Equisetopsida	Asparagales	Orchidaceae	<i>Prasophyllum</i>	Laughing Leek Orchid
https://id.biodiversity.org.au/node/apni/2889041	<i>Prostanthera aspalathoides</i>	A.Cunn. ex Benth.	species	Plantae	Charophyta	Equisetopsida	Lamiales	Lamiaceae	<i>Prostanthera</i>	Scarlet Mint-bush
https://id.biodiversity.org.au/node/apni/2915884	<i>Prostanthera grylloana</i>	F.Muell.	species	Plantae	Charophyta	Equisetopsida	Lamiales	Lamiaceae	<i>Prostanthera</i>	
https://id.biodiversity.org.au/node/apni/2914545	<i>Prostanthera incurvata</i>	B.J.Conn	species	Plantae	Charophyta	Equisetopsida	Lamiales	Lamiaceae	<i>Prostanthera</i>	
https://id.biodiversity.org.au/node/apni/8452469	<i>Prostanthera serpyllifolia</i>	(R.Br.) Briq.	species	Plantae	Charophyta	Equisetopsida	Lamiales	Lamiaceae	<i>Prostanthera</i>	Small-leaved Mint-bush
https://id.biodiversity.org.au/node/apni/2896435	<i>Psammomya chortroides</i>	(F.Muell.) Diels & Loes.	species	Plantae	Charophyta	Equisetopsida	Celastrales	Celastraceae	<i>Psammomya</i>	
https://id.biodiversity.org.au/node/ausmoss/10105767	<i>Pseudocrossidium crinitum</i>	(Schultz) R.H.Zander	species	Plantae	Bryophyta	Bryopsida	Pottiales	Pottiaceae	<i>Pseudocrossidium</i>	
https://id.biodiversity.org.au/node/ausmoss/10105825	<i>Pseudocrossidium hornschiianum</i>	(Schultz) R.H.Zander	species	Plantae	Bryophyta	Bryopsida	Pottiales	Pottiaceae	<i>Pseudocrossidium</i>	
https://id.biodiversity.org.au/node/apni/2917235	<i>Pterochaeta paniculata</i>	Steetz	species	Plantae	Charophyta	Equisetopsida	Asterales	Asteraceae	<i>Pterochaeta</i>	
https://id.biodiversity.org.au/taxon/apni/51412004	<i>Pterostylis allantoidea</i>	R.S.Rogers	species	Plantae	Charophyta	Equisetopsida	Asparagales	Orchidaceae	<i>Pterostylis</i>	Shy Greenhood
https://id.biodiversity.org.au/taxon/apni/51412064	<i>Pterostylis ciliata</i>	M.A.Clem. & D.L.Jones	species	Plantae	Charophyta	Equisetopsida	Asparagales	Orchidaceae	<i>Pterostylis</i>	Hairy Rufous Greenhood
https://id.biodiversity.org.au/taxon/apni/51412116	<i>Pterostylis elegantissima</i>	(D.L.Jones & C.J.French) D.L.Jones	species	Plantae	Charophyta	Equisetopsida	Asparagales	Orchidaceae	<i>Pterostylis</i>	
https://id.biodiversity.org.au/taxon/apni/51290679	<i>Pterostylis fuliginosa</i>	(D.L.Jones & C.J.French) D.L.Jones & C.J.French	species	Plantae	Charophyta	Equisetopsida	Asparagales	Orchidaceae	<i>Pterostylis</i>	
https://id.biodiversity.org.au/taxon/apni/51412172	<i>Pterostylis insectifera</i>	M.A.Clem.	species	Plantae	Charophyta	Equisetopsida	Asparagales	Orchidaceae	<i>Pterostylis</i>	Insect-lipped Rufous Greenhood
https://id.biodiversity.org.au/taxon/apni/51412224	<i>Pterostylis mitchellii</i>	Lindl.	species	Plantae	Charophyta	Equisetopsida	Asparagales	Orchidaceae	<i>Pterostylis</i>	Mitchell Green-hood
https://id.biodiversity.org.au/taxon/apni/51412230	<i>Pterostylis mutica</i>	R.Br.	species	Plantae	Charophyta	Equisetopsida	Asparagales	Orchidaceae	<i>Pterostylis</i>	Midget Greenhood
https://id.biodiversity.org.au/taxon/apni/51412234	<i>Pterostylis nana</i>	R.Br.	species	Plantae	Charophyta	Equisetopsida	Asparagales	Orchidaceae	<i>Pterostylis</i>	Dwarf Greenhood
https://id.biodiversity.org.au/taxon/apni/51412252	<i>Pterostylis parva</i>	D.L.Jones & C.J.French	species	Plantae	Charophyta	Equisetopsida	Asparagales	Orchidaceae	<i>Pterostylis</i>	
https://id.biodiversity.org.au/taxon/apni/51412268	<i>Pterostylis picta</i>	M.A.Clem.	species	Plantae	Charophyta	Equisetopsida	Asparagales	Orchidaceae	<i>Pterostylis</i>	Painted Rufous Greenhood
https://id.biodiversity.org.au/taxon/apni/51412292	<i>Pterostylis recurva</i>	Benth.	species	Plantae	Charophyta	Equisetopsida	Asparagales	Orchidaceae	<i>Pterostylis</i>	Jug Orchid
https://id.biodiversity.org.au/taxon/apni/51412302	<i>Pterostylis roensis</i>	M.A.Clem. & D.L.Jones	species	Plantae	Charophyta	Equisetopsida	Asparagales	Orchidaceae	<i>Pterostylis</i>	Rufous Greenhood
https://id.biodiversity.org.au/taxon/apni/51412310	<i>Pterostylis rufa</i>	R.Br.	species	Plantae	Charophyta	Equisetopsida	Asparagales	Orchidaceae	<i>Pterostylis</i>	Rufous Greenhood
https://id.biodiversity.org.au/taxon/apni/51412314	<i>Pterostylis sanguinea</i>	D.L.Jones & M.A.Clem.	species	Plantae	Charophyta	Equisetopsida	Asparagales	Orchidaceae	<i>Pterostylis</i>	Banded Greenhood
https://id.biodiversity.org.au/taxon/apni/51412316	<i>Pterostylis sargentii</i>	R.C.P.Andrews	species	Plantae	Charophyta	Equisetopsida	Asparagales	Orchidaceae	<i>Pterostylis</i>	Frog Greenhood
https://id.biodiversity.org.au/taxon/apni/51412320	<i>Pterostylis scabra</i>	Lindl.	species	Plantae	Charophyta	Equisetopsida	Asparagales	Orchidaceae	<i>Pterostylis</i>	Green-veined Shell Orchid
https://id.biodiversity.org.au/name/apni/51346989	<i>Pterostylis setulosa</i>	(D.L.Jones & C.J.French) D.L.Jones & C.J.French	species	Plantae	Charophyta	Equisetopsida	Asparagales	Orchidaceae	<i>Pterostylis</i>	
https://id.biodiversity.org.au/taxon/apni/51412364	<i>Pterostylis sp. inland (A.C.Beaglehole 11880)</i>	WA Herbarium	species	Plantae	Charophyta	Equisetopsida	Asparagales	Orchidaceae	<i>Pterostylis</i>	
https://id.biodiversity.org.au/taxon/apni/51412388	<i>Pterostylis spatulata</i>	M.A.Clem.	species	Plantae	Charophyta	Equisetopsida	Asparagales	Orchidaceae	<i>Pterostylis</i>	Spoon-lipped Rufous Greenhood
https://id.biodiversity.org.au/taxon/apni/51290991	<i>Pterostylis tryphera</i>	(D.L.Jones & C.J.French) D.L.Jones & C.J.French	species	Plantae	Charophyta	Equisetopsida	Asparagales	Orchidaceae	<i>Pterostylis</i>	
https://id.biodiversity.org.au/taxon/apni/51412440	<i>Pterostylis vittata</i>	Lindl.	species	Plantae	Charophyta	Equisetopsida	Asparagales	Orchidaceae	<i>Pterostylis</i>	Banded Greenhood
https://id.biodiversity.org.au/taxon/apni/51412452	<i>Pterostylis zebrina</i>	(D.L.Jones) D.L.Jones	species	Plantae	Charophyta	Equisetopsida	Asparagales	Orchidaceae	<i>Pterostylis</i>	
https://id.biodiversity.org.au/taxon/apni/51412310	<i>Pterygoneurum ovatum</i>	(Hedw.) Dixon	species	Plantae	Bryophyta	Bryopsida	Pottiales	Pottiaceae	<i>Pterygoneurum</i>	
https://id.biodiversity.org.au/node/apni/2920050	<i>Ptilotus drummondii</i>	(Moq.) F.Muell.	species	Plantae	Charophyta	Equisetopsida	Caryophyllales	Amaranthaceae	<i>Ptilotus</i>	Narrowleaf Mulla Mulla
https://id.biodiversity.org.au/name/apni/50141430	<i>Ptilotus eremita</i>	(S.Moore) T.Hammer & R.W.Davis	species	Plantae	Charophyta	Equisetopsida	Caryophyllales	Amaranthaceae	<i>Ptilotus</i>	
https://id.biodiversity.org.au/node/apni/2887892	<i>Ptilotus exiliflorus</i>	R.W.Davis	species	Plantae	Charophyta	Equisetopsida	Caryophyllales	Amaranthaceae	<i>Ptilotus</i>	
https://id.biodiversity.org.au/node/apni/2887637	<i>Ptilotus holosericeus</i>	(Moq.) F.Muell.	species	Plantae	Charophyta	Equisetopsida	Caryophyllales	Amaranthaceae	<i>Ptilotus</i>	
https://id.biodiversity.org.au/taxon/apni/51257218	<i>Ptilotus nobilis</i>	(Lindl.) F.Muell.	species	Plantae	Charophyta	Equisetopsida	Caryophyllales	Amaranthaceae	<i>Ptilotus</i>	Yellowtails
https://id.biodiversity.org.au/node/apni/2915885	<i>Ptilotus obovatus</i>	(Gaudich.) F.Muell.	species	Plantae	Charophyta	Equisetopsida	Caryophyllales	Amaranthaceae	<i>Ptilotus</i>	Silver Tails
https://id.biodiversity.org.au/node/apni/2906502	<i>Ptilotus seminudus</i>	(J.M.Black) J.M.Black	species	Plantae	Charophyta	Equisetopsida	Caryophyllales	Amaranthaceae	<i>Ptilotus</i>	Rabbit Tails
https://id.biodiversity.org.au/node/apni/6796978	<i>Ptilotus spatulatus</i>	(R.Br.) Poir.	species	Plantae	Charophyta	Equisetopsida	Caryophyllales	Amaranthaceae	<i>Ptilotus</i>	Cat's Paw
https://id.biodiversity.org.au/name/apni/2110116	<i>Ptychostomum angustifolium</i>	(Brid.) J.R.Spence & H.P.Ramsay	species	Plantae	Bryophyta	Bryopsida	Bryales	Bryaceae	<i>Ptychostomum</i>	
https://id.biodiversity.org.au/node/apni/2893394	<i>Pultenaea arida</i>	E.Pritz.	species	Plantae	Charophyta	Equisetopsida	Fabales	Fabaceae	<i>Pultenaea</i>	
https://id.biodiversity.org.au/node/apni/2908671	<i>Pultenaea calycina</i>	(Turcz.) Benth.	species	Plantae	Charophyta	Equisetopsida	Fabales	Fabaceae	<i>Pultenaea</i>	
https://id.biodiversity.org.au/node/apni/2919561	<i>Pultenaea daena</i>	Orthia & Chappill	species	Plantae	Charophyta	Equisetopsida	Fabales	Fabaceae	<i>Pultenaea</i>	
https://id.biodiversity.org.au/node/apni/2914344	<i>Pultenaea purpurea</i>	(Turcz.) Crisp & Orthia	species	Plantae	Charophyta	Equisetopsida	Fabales	Fabaceae	<i>Pultenaea</i>	
https://id.biodiversity.org.au/node/apni/2886224	<i>Pultenaea verruculosa</i>	Turcz.	species	Plantae	Charophyta	Equisetopsida	Fabales	Fabaceae	<i>Pultenaea</i>	

Species	Species Name	Scientific Name Authorship	Taxon Rank	Kingdom	Phylum	Class	Order	Family	Genus	Vernacular Name
https://id.biodiversity.org.au/taxon/apni/51412478	<i>Pyrorchis nigricans</i>	(R.Br.) D.L.Jones & M.A.Clem.	species	Plantae	Charophyta	Equisetopsida	Asparagales	Orchidaceae	Pyrorchis	Red Beaks
https://id.biodiversity.org.au/node/apni/2912739	<i>Quinetia urvillei</i>	Cass.	species	Plantae	Charophyta	Equisetopsida	Asterales	Asteraceae	Quinetia	Grey Zig-zag
https://id.biodiversity.org.au/taxon/apni/51288568	<i>Radyera farragei</i>	(F.Muell.) Fryxell & S.H.Hashmi	species	Plantae	Charophyta	Equisetopsida	Malvales	Malvaceae	Radyera	Bush Hibiscus
https://id.biodiversity.org.au/node/apni/2888495	<i>Raphanus raphanistrum</i>	L.	species	Plantae	Charophyta	Equisetopsida	Brassicales	Brassicaceae	Raphanus	Wild Radish
https://id.biodiversity.org.au/node/apni/2908179	<i>Rhagodia drummondii</i>	Moq.	species	Plantae	Charophyta	Equisetopsida	Caryophyllales	Chenopodiaceae	Rhagodia	
https://id.biodiversity.org.au/node/apni/2915301	<i>Rhagodia preissii</i>	Moq.	species	Plantae	Charophyta	Equisetopsida	Caryophyllales	Chenopodiaceae	Rhagodia	
https://id.biodiversity.org.au/node/apni/2913511	<i>Rhodanthe citrina</i>	(Benth.) Paul G. Wilson	species	Plantae	Charophyta	Equisetopsida	Asterales	Asteraceae	Rhodanthe	
https://id.biodiversity.org.au/node/apni/2908726	<i>Rhodanthe floribunda</i>	(A.Cunn. ex DC.) Paul G. Wilson	species	Plantae	Charophyta	Equisetopsida	Asterales	Asteraceae	Rhodanthe	Common White Sunray
https://id.biodiversity.org.au/node/apni/2890996	<i>Rhodanthe haigii</i>	(F.Muell.) Paul G. Wilson	species	Plantae	Charophyta	Equisetopsida	Asterales	Asteraceae	Rhodanthe	
https://id.biodiversity.org.au/node/apni/2886359	<i>Rhodanthe laevis</i>	(A.Gray) Paul G. Wilson	species	Plantae	Charophyta	Equisetopsida	Asterales	Asteraceae	Rhodanthe	Smooth Sunray
https://id.biodiversity.org.au/node/apni/8655662	<i>Rhodanthe manglesii</i>		species	Plantae	Charophyta	Equisetopsida	Asterales	Asteraceae	Rhodanthe	
https://id.biodiversity.org.au/taxon/apni/2902871	<i>Rhodanthe pygmaea</i>	(DC.) Paul G. Wilson	species	Plantae	Charophyta	Equisetopsida	Asterales	Asteraceae	Rhodanthe	Pigmy Sunray
https://id.biodiversity.org.au/node/ausmoss/2919920	<i>Riccia bifurca</i>	Hoffm.	species	Plantae	Marchantiophyta	Marchantiopsida	Marchantiales	Ricciaceae	Riccia	
https://id.biodiversity.org.au/node/ausmoss/2890539	<i>Riccia limbata</i>	Bisch.	species	Plantae	Marchantiophyta	Marchantiopsida	Marchantiales	Ricciaceae	Riccia	
https://id.biodiversity.org.au/node/ausmoss/2898352	<i>Riccia spongiosa</i>	Na-Thalang	species	Plantae	Marchantiophyta	Marchantiopsida	Marchantiales	Ricciaceae	Riccia	
https://id.biodiversity.org.au/node/apni/2897392	<i>Ricinocarpus muricatus</i>	MÄxli.Arg.	species	Plantae	Charophyta	Equisetopsida	Malpighiales	Euphorbiaceae	Ricinocarpus	
https://id.biodiversity.org.au/node/apni/2904467	<i>Ricinocarpus stylosus</i>	Diels	species	Plantae	Charophyta	Equisetopsida	Malpighiales	Euphorbiaceae	Ricinocarpus	
https://id.biodiversity.org.au/node/apni/2917757	<i>Rinzia carnosa</i>	(S.Moore) Trudgen	species	Plantae	Charophyta	Equisetopsida	Myrtales	Myrtaceae	Rinzia	Fleshy-leaved Rinzia
https://id.biodiversity.org.au/name/apni/8887016	<i>Rinzia icosandra</i>	(F.Muell. ex Benth.) Rye	species	Plantae	Charophyta	Equisetopsida	Myrtales	Myrtaceae	Rinzia	
https://id.biodiversity.org.au/taxon/apni/51311339	<i>Roepera angustifolia</i>	(H.Eichler) Beier & Thulin	species	Plantae	Charophyta	Equisetopsida	Zygophyllales	Zygophyllaceae	Roepera	Scrambling Twin-leaf
https://id.biodiversity.org.au/taxon/apni/51311345	<i>Roepera apiculata</i>	(F.Muell.) Beier & Thulin	species	Plantae	Charophyta	Equisetopsida	Zygophyllales	Zygophyllaceae	Roepera	
https://id.biodiversity.org.au/taxon/apni/51313381	<i>Roepera aurantiaca</i>	Lindl.	species	Plantae	Charophyta	Equisetopsida	Zygophyllales	Zygophyllaceae	Roepera	
https://id.biodiversity.org.au/taxon/apni/51311386	<i>Roepera billardieri</i>	(DC.) G.Don	species	Plantae	Charophyta	Equisetopsida	Zygophyllales	Zygophyllaceae	Roepera	Coast Twin-leaf
https://id.biodiversity.org.au/taxon/apni/51311388	<i>Roepera compressa</i>	(J.M.Black) Beier & Thulin	species	Plantae	Charophyta	Equisetopsida	Zygophyllales	Zygophyllaceae	Roepera	Rabbit-ears Twin-leaf
https://id.biodiversity.org.au/taxon/apni/51311429	<i>Roepera eremaea</i>	(Diels) Beier & Thulin	species	Plantae	Charophyta	Equisetopsida	Zygophyllales	Zygophyllaceae	Roepera	
https://id.biodiversity.org.au/taxon/apni/51311443	<i>Roepera fruticulosa</i>	(DC.) G.Don	species	Plantae	Charophyta	Equisetopsida	Zygophyllales	Zygophyllaceae	Roepera	
https://id.biodiversity.org.au/taxon/apni/51311452	<i>Roepera glauca</i>	(F.Muell.) Beier & Thulin	species	Plantae	Charophyta	Equisetopsida	Zygophyllales	Zygophyllaceae	Roepera	
https://id.biodiversity.org.au/taxon/apni/51311457	<i>Roepera halophila</i>	(R.M.Barker) Beier & Thulin	species	Plantae	Charophyta	Equisetopsida	Zygophyllales	Zygophyllaceae	Roepera	
https://id.biodiversity.org.au/taxon/apni/51311494	<i>Roepera ovata</i>	(Ewart & Jean White) Beier & Thulin	species	Plantae	Charophyta	Equisetopsida	Zygophyllales	Zygophyllaceae	Roepera	
https://id.biodiversity.org.au/node/apni/2915268	<i>Rostraria pumila</i>	(Desf.) Tzelev	species	Plantae	Charophyta	Equisetopsida	Poales	Poaceae	Rostraria	Roughtail
https://id.biodiversity.org.au/node/ausmoss/10110301	<i>Rosulabryum albolimbatum</i>	(Hampe) J.R.Spence	species	Plantae	Bryophyta	Bryopsida	Bryales	Bryaceae	Rosulabryum	
https://id.biodiversity.org.au/node/ausmoss/10110349	<i>Rosulabryum billardieri</i>	(SchwÄngl.) J.R.Spence	species	Plantae	Bryophyta	Bryopsida	Bryales	Bryaceae	Rosulabryum	
https://id.biodiversity.org.au/node/ausmoss/10110398	<i>Rosulabryum campylotheicum</i>	(Taylor) J.R.Spence	species	Plantae	Bryophyta	Bryopsida	Bryales	Bryaceae	Rosulabryum	
https://id.biodiversity.org.au/node/ausmoss/10110448	<i>Rosulabryum capillare</i>	(Hedw.) J.R.Spence	species	Plantae	Bryophyta	Bryopsida	Bryales	Bryaceae	Rosulabryum	
https://id.biodiversity.org.au/node/ausmoss/10110769	<i>Rosulabryum subtomentosum</i>	(Hampe) J.R.Spence	species	Plantae	Bryophyta	Bryopsida	Bryales	Bryaceae	Rosulabryum	
https://id.biodiversity.org.au/node/ausmoss/10110826	<i>Rosulabryum torquescens</i>	(De Not.) J.R.Spence	species	Plantae	Bryophyta	Bryopsida	Bryales	Bryaceae	Rosulabryum	
https://id.biodiversity.org.au/node/apni/2890193	<i>Roycea divaricata</i>	Paul G. Wilson	species	Plantae	Charophyta	Equisetopsida	Caryophyllales	Chenopodiaceae	Roycea	
https://id.biodiversity.org.au/taxon/apni/51291704	<i>Rumex hypogaeus</i>	T.M.Schust. & Reveal	species	Plantae	Charophyta	Equisetopsida	Caryophyllales	Polygonaceae	Rumex	
https://id.biodiversity.org.au/taxon/apni/51291722	<i>Rumex vesicarius</i>	L.	species	Plantae	Charophyta	Equisetopsida	Caryophyllales	Polygonaceae	Rumex	Bladder Dock
https://id.biodiversity.org.au/node/apni/2899072	<i>Rytidosperma acerosum</i>	(Vickery) Connor & Edgar	species	Plantae	Charophyta	Equisetopsida	Poales	Poaceae	Rytidosperma	
https://id.biodiversity.org.au/node/apni/2900814	<i>Rytidosperma caespitosum</i>	(Gaudich.) Connor & Edgar	species	Plantae	Charophyta	Equisetopsida	Poales	Poaceae	Rytidosperma	
https://id.biodiversity.org.au/node/apni/2903384	<i>Rytidosperma racemosum</i>	(R.Br.) Connor & Edgar	species	Plantae	Charophyta	Equisetopsida	Poales	Poaceae	Rytidosperma	
https://id.biodiversity.org.au/node/apni/2915685	<i>Rytidosperma setaceum</i>	(R.Br.) Connor & Edgar	species	Plantae	Charophyta	Equisetopsida	Poales	Poaceae	Rytidosperma	
https://id.biodiversity.org.au/node/apni/2916688	<i>Sagina apetala</i>	Ard.	species	Plantae	Charophyta	Equisetopsida	Caryophyllales	Caryophyllaceae	Sagina	Pearlwort
https://id.biodiversity.org.au/node/apni/2901320	<i>Salsola australis</i>	R.Br.	species	Plantae	Charophyta	Equisetopsida	Caryophyllales	Chenopodiaceae	Salsola	Prickly Saltwort
https://id.biodiversity.org.au/node/apni/2890993	<i>Santalum acuminatum</i>	(R.Br.) A.DC.	species	Plantae	Charophyta	Equisetopsida	Santalales	Santalaceae	Santalum	Sandalwood
https://id.biodiversity.org.au/node/apni/7867973	<i>Santalum murrayanum</i>	(T.Mitch.) C.A.Gardner	species	Plantae	Charophyta	Equisetopsida	Santalales	Santalaceae	Santalum	Bitter Quandong
https://id.biodiversity.org.au/node/apni/2907960	<i>Santalum spicatum</i>	(R.Br.) A.DC.	species	Plantae	Charophyta	Equisetopsida	Santalales	Santalaceae	Santalum	Sandalwood
https://id.biodiversity.org.au/node/apni/2909043	<i>Sarcocornia quinqueflora</i>	(Bunge ex Ung.-Sternb.) A.J.Scott	species	Plantae	Charophyta	Equisetopsida	Caryophyllales	Chenopodiaceae	Sarcocornia	Beaded Glasswort
https://id.biodiversity.org.au/node/apni/2918831	<i>Scaevola cuneiformis</i>	Labill.	species	Plantae	Charophyta	Equisetopsida	Asterales	Goodeniaceae	Scaevola	Wedge-leaved Scaevola
https://id.biodiversity.org.au/node/apni/2891608	<i>Scaevola spinescens</i>	R.Br.	species	Plantae	Charophyta	Equisetopsida	Asterales	Goodeniaceae	Scaevola	Currant Bush
https://id.biodiversity.org.au/node/apni/2899730	<i>Scaevola tortuosa</i>	Benth.	species	Plantae	Charophyta	Equisetopsida	Asterales	Goodeniaceae	Scaevola	Tortuous Stem Scaevola
https://id.biodiversity.org.au/node/apni/7386160	<i>Schenkia australis</i>	(R.Br.) G.Mans.	species	Plantae	Charophyta	Equisetopsida	Gentianales	Gentianaceae	Schenkia	Spike Centaury
https://id.biodiversity.org.au/node/ausmoss/10111772	<i>Schizymenium bryoides</i>	Harv. ex Hook.	species	Plantae	Bryophyta	Bryopsida	Bryales	Mniaceae	Schizymenium	
https://id.biodiversity.org.au/node/apni/2893851	<i>Schoenia cassiniana</i>	(Gaudich.) Steetz	species	Plantae	Charophyta	Equisetopsida	Asterales	Asteraceae	Schoenia	
https://id.biodiversity.org.au/node/apni/2891795	<i>Schoenus humilis</i>	Benth.	species	Plantae	Charophyta	Equisetopsida	Poales	Cyperaceae	Schoenus	
https://id.biodiversity.org.au/node/apni/2919321	<i>Schoenus nanus</i>	(Nees ex Lehm.) Benth.	species	Plantae	Charophyta	Equisetopsida	Poales	Cyperaceae	Schoenus	Tiny Bog-sedge
https://id.biodiversity.org.au/node/apni/2913623	<i>Sclerolaena eurotioides</i>	(F.Muell.) A.J.Scott	species	Plantae	Charophyta	Equisetopsida	Caryophyllales	Chenopodiaceae	Sclerolaena	
https://id.biodiversity.org.au/node/apni/2906169	<i>Sclerolaena parviflora</i>	(R.H.Anderson) A.J.Scott	species	Plantae	Charophyta	Equisetopsida	Caryophyllales	Chenopodiaceae	Sclerolaena	
https://id.biodiversity.org.au/node/apni/2897924	<i>Sclerolaena patentiscuspis</i>	(R.H.Anderson) Ulbr.	species	Plantae	Charophyta	Equisetopsida	Caryophyllales	Chenopodiaceae	Sclerolaena	Spear-fruit Saltbush
https://id.biodiversity.org.au/node/apni/2918003	<i>Sclerolaena uniflora</i>	R.Br.	species	Plantae	Charophyta	Equisetopsida	Caryophyllales	Chenopodiaceae	Sclerolaena	Two-spined Copperburr
https://id.biodiversity.org.au/node/apni/2897557	<i>Senecio glossanthus</i>	(Sond.) Belcher	species	Plantae	Charophyta	Equisetopsida	Asterales	Asteraceae	Senecio	Slender Groundsel
https://id.biodiversity.org.au/node/apni/2889231	<i>Senecio lacustrinus</i>	I.Thomps.	species	Plantae	Charophyta	Equisetopsida	Asterales	Asteraceae	Senecio	
https://id.biodiversity.org.au/node/apni/2915275	<i>Senecio picridioides</i>	(Turcz.) M.E.Lawr.	species	Plantae	Charophyta	Equisetopsida	Asterales	Asteraceae	Senecio	
https://id.biodiversity.org.au/node/apni/2893457	<i>Senecio quadridentatus</i>	Labill.	species	Plantae	Charophyta	Equisetopsida	Asterales	Asteraceae	Senecio	Pahohoraka

Species	Species Name	Scientific Name Authorship	Taxon Rank	Kingdom	Phylum	Class	Order	Family	Genus	Vernacular Name
https://id.biodiversity.org.au/node/apni/2921198	Senecio spanomerus	I.Thomps.	species	Plantae	Charophyta	Equisetopsida	Asterales	Asteraceae	Senecio	
https://id.biodiversity.org.au/taxon/apni/51285233	Senna artemisioides	(Gaudich. ex DC.) Randell	species	Plantae	Charophyta	Equisetopsida	Fabales	Fabaceae	Senna	Silver Cassia
ALA_DR655_436	Senna artemisioides subsp. artemisioides		species	Plantae	Charophyta	Equisetopsida	Fabales	Fabaceae	Senna	Silver Cassia
https://id.biodiversity.org.au/node/apni/2920792	Senna cardioperma	(F. Muell.) Randell	species	Plantae	Charophyta	Equisetopsida	Fabales	Fabaceae	Senna	
https://id.biodiversity.org.au/node/apni/2915839	Senna pleurocarpa	(F. Muell.) Randell	species	Plantae	Charophyta	Equisetopsida	Fabales	Fabaceae	Senna	
https://id.biodiversity.org.au/taxon/apni/51288573	Seringia adenogyna	C.F.Wilkins	species	Plantae	Charophyta	Equisetopsida	Malvales	Malvaceae	Seringia	Skinny-leaved Fire-bush
https://id.biodiversity.org.au/taxon/apni/51288934	Seringia cacaobrunnea	C.F.Wilkins	species	Plantae	Charophyta	Equisetopsida	Malvales	Malvaceae	Seringia	Chocolate Fire-bush
https://id.biodiversity.org.au/taxon/apni/51288604	Seringia integrifolia	(Steud.) F. Muell.	species	Plantae	Charophyta	Equisetopsida	Malvales	Malvaceae	Seringia	
https://id.biodiversity.org.au/taxon/apni/51288627	Seringia velutina	(Steetz) F. Muell.	species	Plantae	Charophyta	Equisetopsida	Malvales	Malvaceae	Seringia	Velvet Firebush
https://id.biodiversity.org.au/node/apni/2886495	Sida petrophila	F. Muell.	species	Plantae	Charophyta	Equisetopsida	Malvales	Malvaceae	Sida	Rock Sida
https://id.biodiversity.org.au/node/apni/2900859	Silene gallica	L.	species	Plantae	Charophyta	Equisetopsida	Caryophyllales	Caryophyllaceae	Silene	French Catchfly
https://id.biodiversity.org.au/node/apni/2904104	Siloxerus multiflorus	Nees	species	Plantae	Charophyta	Equisetopsida	Asterales	Asteraceae	Siloxerus	Small Wrinklewort
https://id.biodiversity.org.au/node/apni/2895759	Siloxerus pygmaeus	(A.Gray) P.S.Short	species	Plantae	Charophyta	Equisetopsida	Asterales	Asteraceae	Siloxerus	
https://id.biodiversity.org.au/node/apni/2919433	Sisymbrium orientale	L.	species	Plantae	Charophyta	Equisetopsida	Brassicales	Brassicaceae	Sisymbrium	Wild Mustard
https://id.biodiversity.org.au/node/apni/2906399	Solanum hoplopetalum	Bitter & Summerh.	species	Plantae	Charophyta	Equisetopsida	Solanales	Solanaceae	Solanum	Thorny Solanum
https://id.biodiversity.org.au/node/apni/2901023	Solanum lasiophyllum	Dunal ex Poir.	species	Plantae	Charophyta	Equisetopsida	Solanales	Solanaceae	Solanum	Flannel Bush
https://id.biodiversity.org.au/node/apni/2906764	Solanum nummularium	S.Moore	species	Plantae	Charophyta	Equisetopsida	Solanales	Solanaceae	Solanum	Money-leaf Solanum
https://id.biodiversity.org.au/node/apni/2897972	Solanum plicatile	(S.Moore) Symon	species	Plantae	Charophyta	Equisetopsida	Solanales	Solanaceae	Solanum	
https://id.biodiversity.org.au/node/apni/2910282	Solanum simile	F. Muell.	species	Plantae	Charophyta	Equisetopsida	Solanales	Solanaceae	Solanum	Oondoroo
https://id.biodiversity.org.au/node/apni/2886532	Solanum symonii	H.Eichler	species	Plantae	Charophyta	Equisetopsida	Solanales	Solanaceae	Solanum	
https://id.biodiversity.org.au/node/apni/2920612	Sondottia connata	(W.Fitzg.) P.S.Short	species	Plantae	Charophyta	Equisetopsida	Asterales	Asteraceae	Sondottia	
https://id.biodiversity.org.au/node/apni/2899426	Sowerbaea multicaulis	E.Pritz.	species	Plantae	Charophyta	Equisetopsida	Asparagales	Asparagaceae	Sowerbaea	Many-stemmed Lily
https://id.biodiversity.org.au/node/apni/2897237	Spartochloa scirpoidea	(Steud.) C.E.Hubb.	species	Plantae	Charophyta	Equisetopsida	Poales	Poaceae	Spartochloa	
https://id.biodiversity.org.au/node/apni/2892283	Spergularia bocconei	(Scheele) Graebn.	species	Plantae	Charophyta	Equisetopsida	Caryophyllales	Caryophyllaceae	Spergularia	Boccone's Sand-spurrey
https://id.biodiversity.org.au/node/apni/2911314	Spergularia brevifolia	(Bartl.) Walp.	species	Plantae	Charophyta	Equisetopsida	Caryophyllales	Caryophyllaceae	Spergularia	
https://id.biodiversity.org.au/taxon/apni/2886696	Spergularia diandra	(Guss.) Heldr.	species	Plantae	Charophyta	Equisetopsida	Caryophyllales	Caryophyllaceae	Spergularia	Lesser Sand Spurry
https://id.biodiversity.org.au/taxon/apni/51413275	Spiculaea ciliata	Lindl.	species	Plantae	Charophyta	Equisetopsida	Asparagales	Orchidaceae	Spiculaea	Elbow Orchid
https://id.biodiversity.org.au/node/apni/2898357	Spyridium minutum	Rye	species	Plantae	Charophyta	Equisetopsida	Rosales	Rhamnaceae	Spyridium	
https://id.biodiversity.org.au/node/apni/2910415	Spyridium mucronatum	Rye	species	Plantae	Charophyta	Equisetopsida	Rosales	Rhamnaceae	Spyridium	
https://id.biodiversity.org.au/node/apni/2897712	Stackhousia georgei	Diels	species	Plantae	Charophyta	Equisetopsida	Celastrales	Celastraceae	Stackhousia	
https://id.biodiversity.org.au/node/apni/2912060	Stackhousia monogyna	Labill.	species	Plantae	Charophyta	Equisetopsida	Celastrales	Celastraceae	Stackhousia	Creamy Candles
https://id.biodiversity.org.au/node/apni/2891075	Stackhousia muricata	Lindl.	species	Plantae	Charophyta	Equisetopsida	Celastrales	Celastraceae	Stackhousia	Western Stackhousia
https://id.biodiversity.org.au/node/apni/2910199	Stackhousia scoparia	Benth.	species	Plantae	Charophyta	Equisetopsida	Celastrales	Celastraceae	Stackhousia	
https://id.biodiversity.org.au/taxon/apni/51270412	Stackhousia sp. Hairy fruited (E.N.S.Jackson 1387)	WA Herbarium	species	Plantae	Charophyta	Equisetopsida	Celastrales	Celastraceae	Stackhousia	
https://id.biodiversity.org.au/node/apni/2903544	Stellaria filiformis	(Benth.) Mattf.	species	Plantae	Charophyta	Equisetopsida	Caryophyllales	Caryophyllaceae	Stellaria	Thread Spurry
https://id.biodiversity.org.au/node/apni/2915062	Stenanthemum stipulosum	Rye	species	Plantae	Charophyta	Equisetopsida	Rosales	Rhamnaceae	Stenanthemum	
https://id.biodiversity.org.au/node/apni/2905618	Stenopetalum lineare	R.Br. ex DC.	species	Plantae	Charophyta	Equisetopsida	Brassicales	Brassicaceae	Stenopetalum	Narrow Threadpetal
https://id.biodiversity.org.au/node/apni/2915741	Stylidium adpressum	Benth.	species	Plantae	Charophyta	Equisetopsida	Asterales	Stylidiaceae	Stylidium	Trigger-on-stilts
https://id.biodiversity.org.au/node/apni/2903572	Stylidium dieisianum	E.Pritz.	species	Plantae	Charophyta	Equisetopsida	Asterales	Stylidiaceae	Stylidium	Tangle Triggerplant
https://id.biodiversity.org.au/node/apni/2887024	Stylidium ecorne	(F. Muell. ex F.L.Erickson & J.H.Willis) P.G.Farrell & S.H.James	species	Plantae	Charophyta	Equisetopsida	Asterales	Stylidiaceae	Stylidium	Foot Triggerplant
https://id.biodiversity.org.au/node/apni/2903318	Stylidium limbatum	F. Muell.	species	Plantae	Charophyta	Equisetopsida	Asterales	Stylidiaceae	Stylidium	Fringe-leaved Triggerplant
https://id.biodiversity.org.au/node/apni/2915291	Stylidium pulviniforme	Lowrie & Kenneally	species	Plantae	Charophyta	Equisetopsida	Asterales	Stylidiaceae	Stylidium	
https://id.biodiversity.org.au/node/apni/2897782	Stylidium sejunctum	Lowrie, Coates & Kenneally	species	Plantae	Charophyta	Equisetopsida	Asterales	Stylidiaceae	Stylidium	
https://id.biodiversity.org.au/node/apni/2897314	Stylidium validum	Wege	species	Plantae	Charophyta	Equisetopsida	Asterales	Stylidiaceae	Stylidium	
https://id.biodiversity.org.au/node/apni/2892177	Stypandra glauca	R.Br.	species	Plantae	Charophyta	Equisetopsida	Asparagales	Hemerocallidaceae	Stypandra	Blind Grass
https://id.biodiversity.org.au/name/apni/51358893	Styphelia coelophylla	(A.Cunn. ex DC.) Hislop, Crayn & Puente-Lel.	species	Plantae	Charophyta	Equisetopsida	Ericales	Ericaceae	Styphelia	
https://id.biodiversity.org.au/name/apni/51358733	Styphelia subulata	(F. Muell.) Hislop, Crayn & Puente-Lel.	species	Plantae	Charophyta	Equisetopsida	Ericales	Ericaceae	Styphelia	
https://id.biodiversity.org.au/name/apni/51336175	Styphelia sulcata	Hislop & Puente-Lel.	species	Plantae	Charophyta	Equisetopsida	Ericales	Ericaceae	Styphelia	
https://id.biodiversity.org.au/node/apni/6888787	Surreya diandra	(R.Br.) R.Masson & G.Kaderait	species	Plantae	Charophyta	Equisetopsida	Caryophyllales	Amaranthaceae	Surreya	Mallee Hemichroa
https://id.biodiversity.org.au/node/apni/2912801	Swainsona canescens	(Benth. ex Lindl.) F. Muell.	species	Plantae	Charophyta	Equisetopsida	Fabales	Fabaceae	Swainsona	
https://id.biodiversity.org.au/node/apni/2889617	Swainsona colutooides	F. Muell.	species	Plantae	Charophyta	Equisetopsida	Fabales	Fabaceae	Swainsona	Bladder Senna
https://id.biodiversity.org.au/node/apni/2892291	Synaphea interioris	A.S. George	species	Plantae	Charophyta	Equisetopsida	Proteales	Proteaceae	Synaphea	
https://id.biodiversity.org.au/node/apni/2921305	Synaphea spinulosa	(Burm.f.) Merr.	species	Plantae	Charophyta	Equisetopsida	Proteales	Proteaceae	Synaphea	
https://id.biodiversity.org.au/node/ausmoss/10114784	Syntrichia antarctica	(Hampe) R.H.Zander	species	Plantae	Bryophyta	Bryopsida	Pottiales	Pottiaceae	Syntrichia	
https://id.biodiversity.org.au/node/ausmoss/10114913	Syntrichia laevipila	Brid.	species	Plantae	Bryophyta	Bryopsida	Pottiales	Pottiaceae	Syntrichia	
https://id.biodiversity.org.au/instance/apni/865566	Targionia lorbeeriana	Mull.Frib.	species	Plantae	Marchantiophyta	Marchantiopsida	Marchantiales	Targioniaceae	Targionia	
https://id.biodiversity.org.au/node/apni/2902697	Tecticornia arbuscula	(R.Br.) K.A.Sheph. & Paul G.Wilson	species	Plantae	Charophyta	Equisetopsida	Caryophyllales	Chenopodiaceae	Tecticornia	Shrubby Glasswort
https://id.biodiversity.org.au/node/apni/2898347	Tecticornia disarticulata	(Paul G.Wilson) K.A.Sheph. & Paul G.Wilson	species	Plantae	Charophyta	Equisetopsida	Caryophyllales	Chenopodiaceae	Tecticornia	
https://id.biodiversity.org.au/node/apni/2910590	Tecticornia doliformis	(Paul G.Wilson) K.A.Sheph. & Paul G.Wilson	species	Plantae	Charophyta	Equisetopsida	Caryophyllales	Chenopodiaceae	Tecticornia	

Species	Species Name	Scientific Name Authorship	Taxon Rank	Kingdom	Phylum	Class	Order	Family	Genus	Vernacular Name
https://id.biodiversity.org.au/node/apni/2889469	<i>Tecticornia halocnemoides</i>	(Nees) K.A.Sheph. & Paul G.Wilson	species	Plantae	Charophyta	Equisetopsida	Caryophyllales	Chenopodiaceae	Tecticornia	Grey Glasswort
https://id.biodiversity.org.au/node/apni/2889306	<i>Tecticornia indica</i>	(Willd.) K.A.Sheph. & Paul G.Wilson	species	Plantae	Charophyta	Equisetopsida	Caryophyllales	Chenopodiaceae	Tecticornia	Brown-headed Samphire
https://id.biodiversity.org.au/node/apni/2901201	<i>Tecticornia lepidosperma</i>	(Paul G.Wilson) K.A.Sheph. & Paul G.Wilson	species	Plantae	Charophyta	Equisetopsida	Caryophyllales	Chenopodiaceae	Tecticornia	Milya
https://id.biodiversity.org.au/node/apni/2899903	<i>Tecticornia lylei</i>	(Ewart & Jean White) K.A.Sheph. & Paul G.Wilson	species	Plantae	Charophyta	Equisetopsida	Caryophyllales	Chenopodiaceae	Tecticornia	Wiry Glasswort
https://id.biodiversity.org.au/node/apni/2903270	<i>Tecticornia moniliformis</i>	(Paul G.Wilson) K.A.Sheph. & Paul G.Wilson	species	Plantae	Charophyta	Equisetopsida	Caryophyllales	Chenopodiaceae	Tecticornia	Ruby Glasswort
https://id.biodiversity.org.au/node/apni/2919045	<i>Tecticornia peltata</i>	(Paul G.Wilson) K.A.Sheph. & Paul G.Wilson	species	Plantae	Charophyta	Equisetopsida	Caryophyllales	Chenopodiaceae	Tecticornia	
https://id.biodiversity.org.au/node/apni/2914307	<i>Tecticornia pergranulata</i>	(J.M.Black) K.A.Sheph. & Paul G.Wilson	species	Plantae	Charophyta	Equisetopsida	Caryophyllales	Chenopodiaceae	Tecticornia	Blackseed Glasswort
https://id.biodiversity.org.au/node/apni/2908233	<i>Tecticornia undulata</i>	(Paul G.Wilson) K.A.Sheph. & Paul G.Wilson	species	Plantae	Charophyta	Equisetopsida	Caryophyllales	Chenopodiaceae	Tecticornia	
https://id.biodiversity.org.au/node/apni/2911331	<i>Templetonia rossii</i>	(F.Muell.) L.Thomps.	species	Plantae	Charophyta	Equisetopsida	Fabales	Fabaceae	Templetonia	
https://id.biodiversity.org.au/node/apni/2890394	<i>Templetonia sulcata</i>	(Meisn.) Benth.	species	Plantae	Charophyta	Equisetopsida	Fabales	Fabaceae	Templetonia	Flat Mallee Pea
https://id.biodiversity.org.au/node/ausmoss/10117982	<i>Tetrapterum cylindricum</i>	(Taylor) A.Jaeger	species	Plantae	Bryophyta	Bryopsida	Pottiales	Pottiaceae	Tetrapterum	
https://id.biodiversity.org.au/node/apni/2898055	<i>Teucrium eremaeum</i>	Diels	species	Plantae	Charophyta	Equisetopsida	Lamiales	Lamiaceae	Teucrium	
https://id.biodiversity.org.au/node/apni/2902702	<i>Teucrium myriocladium</i>	Diels	species	Plantae	Charophyta	Equisetopsida	Lamiales	Lamiaceae	Teucrium	
https://id.biodiversity.org.au/node/apni/2910160	<i>Teucrium sessiliflorum</i>	Benth.	species	Plantae	Charophyta	Equisetopsida	Lamiales	Lamiaceae	Teucrium	Camel Bush
https://id.biodiversity.org.au/taxon/apni/51414226	<i>Thelymitra antennifera</i>	(Lindl.) Hook.f.	species	Plantae	Charophyta	Equisetopsida	Asparagales	Orchidaceae	Thelymitra	Lemon-scented Sun Orchid
https://id.biodiversity.org.au/taxon/apni/51414248	<i>Thelymitra campanulata</i>	Lindl.	species	Plantae	Charophyta	Equisetopsida	Asparagales	Orchidaceae	Thelymitra	Shirt Orchid
https://id.biodiversity.org.au/taxon/apni/51414290	<i>Thelymitra graminea</i>	Lindl.	species	Plantae	Charophyta	Equisetopsida	Asparagales	Orchidaceae	Thelymitra	Shy Sun Orchid
https://id.biodiversity.org.au/taxon/apni/51414298	<i>Thelymitra granitora</i>	D.L.Jones & M.A.Clem.	species	Plantae	Charophyta	Equisetopsida	Asparagales	Orchidaceae	Thelymitra	Coastal Sun Orchid
https://id.biodiversity.org.au/taxon/apni/51414346	<i>Thelymitra macrophylla</i>	Lindl.	species	Plantae	Charophyta	Equisetopsida	Asparagales	Orchidaceae	Thelymitra	Scented Sun Orchid
https://id.biodiversity.org.au/taxon/apni/51414364	<i>Thelymitra nuda</i>	R.Br.	species	Plantae	Charophyta	Equisetopsida	Asparagales	Orchidaceae	Thelymitra	Scented Sun Orchid
https://id.biodiversity.org.au/taxon/apni/51414382	<i>Thelymitra petrophila</i>	Jeanes	species	Plantae	Charophyta	Equisetopsida	Asparagales	Orchidaceae	Thelymitra	
https://id.biodiversity.org.au/taxon/apni/51414404	<i>Thelymitra sargentii</i>	R.S.Rogers	species	Plantae	Charophyta	Equisetopsida	Asparagales	Orchidaceae	Thelymitra	Freckled Sun Orchid
https://id.biodiversity.org.au/node/apni/2913839	<i>Thomasia foliosa</i>	J.Gay	species	Plantae	Charophyta	Equisetopsida	Malvales	Malvaceae	Thomasia	
https://id.biodiversity.org.au/node/apni/2891501	<i>Thomasia petalocalyx</i>	F.Muell.	species	Plantae	Charophyta	Equisetopsida	Malvales	Malvaceae	Thomasia	Paper Flower
https://id.biodiversity.org.au/node/apni/2896614	<i>Thomasia sarotes</i>	Turcz.	species	Plantae	Charophyta	Equisetopsida	Malvales	Malvaceae	Thomasia	
https://id.biodiversity.org.au/node/apni/2910396	<i>Thryptomene australis</i>	Endl.	species	Plantae	Charophyta	Equisetopsida	Myrtales	Myrtaceae	Thryptomene	
https://id.biodiversity.org.au/node/apni/2902108	<i>Thryptomene kochii</i>	E.Pritz.	species	Plantae	Charophyta	Equisetopsida	Myrtales	Myrtaceae	Thryptomene	
https://id.biodiversity.org.au/node/apni/2897554	<i>Thysanotus brachyantherus</i>	Brittan	species	Plantae	Charophyta	Equisetopsida	Asparagales	Asparagaceae	Thysanotus	
https://id.biodiversity.org.au/node/apni/2891757	<i>Thysanotus dichotomus</i>	(Labill.) R.Br.	species	Plantae	Charophyta	Equisetopsida	Asparagales	Asparagaceae	Thysanotus	Branching Fringe Lily
https://id.biodiversity.org.au/node/apni/2898215	<i>Thysanotus manglesianus</i>	Kunth	species	Plantae	Charophyta	Equisetopsida	Asparagales	Asparagaceae	Thysanotus	Fringed Lily
https://id.biodiversity.org.au/node/apni/2915505	<i>Thysanotus patersonii</i>	R.Br.	species	Plantae	Charophyta	Equisetopsida	Asparagales	Asparagaceae	Thysanotus	Twining Fringe Lily
https://id.biodiversity.org.au/node/ausmoss/10119444	<i>Tortula atrovirens</i>	(Sm.) Lindb.	species	Plantae	Bryophyta	Bryopsida	Pottiales	Pottiaceae	Tortula	
https://id.biodiversity.org.au/node/ausmoss/10119849	<i>Tortula willisiana</i>	R.H.Zander	species	Plantae	Bryophyta	Bryopsida	Pottiales	Pottiaceae	Tortula	
https://id.biodiversity.org.au/node/apni/2889323	<i>Trachymene anisocarpa</i>	(Turcz.) B.L.Burtt	species	Plantae	Charophyta	Equisetopsida	Apiales	Araliaceae	Trachymene	Parsnip Trachymene
https://id.biodiversity.org.au/node/apni/2916461	<i>Trachymene cyanopetala</i>	(F.Muell.) Benth.	species	Plantae	Charophyta	Equisetopsida	Apiales	Araliaceae	Trachymene	Purple Parsnip
https://id.biodiversity.org.au/node/apni/2890194	<i>Trachymene ornata</i>	(Endl.) Druce	species	Plantae	Charophyta	Equisetopsida	Apiales	Araliaceae	Trachymene	Sponge-fruit
https://id.biodiversity.org.au/node/apni/2920274	<i>Tragus australianus</i>	S.T.Blake	species	Plantae	Charophyta	Equisetopsida	Poales	Poaceae	Tragus	Burr Grass
https://id.biodiversity.org.au/node/apni/2904101	<i>Tricornyne tenella</i>	R.Br.	species	Plantae	Charophyta	Equisetopsida	Asparagales	Hemerocallidaceae	Tricornyne	Mallee Rush Lily
https://id.biodiversity.org.au/node/apni/2914727	<i>Triglochin isingiana</i>	(J.M.Black) Aston	species	Plantae	Charophyta	Equisetopsida	Alismatales	Juncaginaceae	Triglochin	Spurred Arrowgrass
https://id.biodiversity.org.au/node/apni/2904693	<i>Triglochin longicarpa</i>	(Ostenf.) Aston	species	Plantae	Charophyta	Equisetopsida	Alismatales	Juncaginaceae	Triglochin	
https://id.biodiversity.org.au/node/apni/2912950	<i>Triglochin minutissima</i>	F.Muell.	species	Plantae	Charophyta	Equisetopsida	Alismatales	Juncaginaceae	Triglochin	Tiny Arrowgrass
https://id.biodiversity.org.au/node/apni/2919554	<i>Triglochin mucronata</i>	R.Br.	species	Plantae	Charophyta	Equisetopsida	Alismatales	Juncaginaceae	Triglochin	Prickly Arrowgrass
https://id.biodiversity.org.au/node/apni/2894260	<i>Triglochin nana</i>	F.Muell.	species	Plantae	Charophyta	Equisetopsida	Alismatales	Juncaginaceae	Triglochin	
https://id.biodiversity.org.au/node/apni/2898984	<i>Trigonella suavissima</i>	Lindl.	species	Plantae	Charophyta	Equisetopsida	Fabales	Fabaceae	Trigonella	Sweet Fenugreek
https://id.biodiversity.org.au/node/apni/2897708	<i>Triodia scariosa</i>	N.T.Burb.	species	Plantae	Charophyta	Equisetopsida	Poales	Poaceae	Triodia	Porcupine Grass
https://id.biodiversity.org.au/node/apni/2896447	<i>Tripterococcus brunonis</i>	Endl.	species	Plantae	Charophyta	Equisetopsida	Celastrales	Celastraceae	Tripterococcus	Winged Stackhousea
https://id.biodiversity.org.au/node/apni/2909401	<i>Triptilodiscus pygmaeus</i>	Turcz.	species	Plantae	Charophyta	Equisetopsida	Asterales	Asteraceae	Triptilodiscus	Dwarf Sunray
https://id.biodiversity.org.au/node/ausmoss/10122548	<i>Triquetrella papillata</i>	(Hook.f. & Wilson) Broth.	species	Plantae	Bryophyta	Bryopsida	Pottiales	Pottiaceae	Triquetrella	
https://id.biodiversity.org.au/node/apni/2903806	<i>Trymalium myrtillosum</i>	S.Moore	species	Plantae	Charophyta	Equisetopsida	Rosales	Rhamnaceae	Trymalium	
https://id.biodiversity.org.au/taxon/apni/51269054	<i>Ursinia anthemoides</i>	(L.) Poir.	species	Plantae	Charophyta	Equisetopsida	Asterales	Asteraceae	Ursinia	Ursinia
https://id.biodiversity.org.au/node/apni/2908934	<i>Verticordia chrysantha</i>	Endl.	species	Plantae	Charophyta	Equisetopsida	Myrtales	Myrtaceae	Verticordia	Yellow Featherflower
https://id.biodiversity.org.au/node/apni/2912476	<i>Verticordia chrysanthella</i>	A.S.George	species	Plantae	Charophyta	Equisetopsida	Myrtales	Myrtaceae	Verticordia	Little Chrysantha
https://id.biodiversity.org.au/node/apni/2898520	<i>Verticordia densiflora</i>	Lindl.	species	Plantae	Charophyta	Equisetopsida	Myrtales	Myrtaceae	Verticordia	Compacted Featherflower
https://id.biodiversity.org.au/node/apni/2912148	<i>Verticordia eriocephala</i>	A.S.George	species	Plantae	Charophyta	Equisetopsida	Myrtales	Myrtaceae	Verticordia	Common Cauliflower
https://id.biodiversity.org.au/node/apni/2904279	<i>Verticordia grandiflora</i>	Endl.	species	Plantae	Charophyta	Equisetopsida	Myrtales	Myrtaceae	Verticordia	Claw Featherflower
https://id.biodiversity.org.au/node/apni/2911612	<i>Verticordia inclusa</i>	A.S.George	species	Plantae	Charophyta	Equisetopsida	Myrtales	Myrtaceae	Verticordia	
https://id.biodiversity.org.au/node/apni/2920863	<i>Verticordia mitchelliana</i>	C.A.Gardner	species	Plantae	Charophyta	Equisetopsida	Myrtales	Myrtaceae	Verticordia	Rapier Featherflower
https://id.biodiversity.org.au/node/apni/2904829	<i>Verticordia picta</i>	Endl.	species	Plantae	Charophyta	Equisetopsida	Myrtales	Myrtaceae	Verticordia	China Cups
https://id.biodiversity.org.au/node/apni/7910981	<i>Verticordia plumosa</i>	(Desf.) Druce	species	Plantae	Charophyta	Equisetopsida	Myrtales	Myrtaceae	Verticordia	Plumed Featherflower
https://id.biodiversity.org.au/node/apni/2919621	<i>Verticordia roei</i>	Endl.	species	Plantae	Charophyta	Equisetopsida	Myrtales	Myrtaceae	Verticordia	Roe's Featherflower
https://id.biodiversity.org.au/node/apni/2898380	<i>Verticordia tumida</i>	A.S.George	species	Plantae	Charophyta	Equisetopsida	Myrtales	Myrtaceae	Verticordia	Summer Featherflower

Species	Species Name	Scientific Name Authorship	Taxon Rank	Kingdom	Phylum	Class	Order	Family	Genus	Vernacular Name
https://id.biodiversity.org.au/node/apni/2914351	Vittadinia australasica	(Turcz.) N.T.Burb.	species	Plantae	Charophyta	Equisetopsida	Asterales	Asteraceae	Vittadinia	
https://id.biodiversity.org.au/node/apni/2911790	Vittadinia dissecta	(Benth.) N.T.Burb.	species	Plantae	Charophyta	Equisetopsida	Asterales	Asteraceae	Vittadinia	Dissected New-holland-daisy
https://id.biodiversity.org.au/node/apni/2903267	Vittadinia gracilis	(Hook.f.) N.T.Burb.	species	Plantae	Charophyta	Equisetopsida	Asterales	Asteraceae	Vittadinia	Woolly New-holland-daisy
https://id.biodiversity.org.au/node/apni/2899716	Vulpia muralis	(Kunth) Nees	species	Plantae	Charophyta	Equisetopsida	Poales	Poaceae	Vulpia	Wall Fescue
https://id.biodiversity.org.au/node/apni/2889203	Vulpia myuros	(L.) C.C.Gmel.	species	Plantae	Charophyta	Equisetopsida	Poales	Poaceae	Vulpia	Rat's Tail Fescue
https://id.biodiversity.org.au/node/apni/2913788	Wahlenbergia gracilentia	Lothian	species	Plantae	Charophyta	Equisetopsida	Asterales	Campanulaceae	Wahlenbergia	Annual Bluebell
https://id.biodiversity.org.au/node/apni/2920110	Wahlenbergia preissii	de Vriese	species	Plantae	Charophyta	Equisetopsida	Asterales	Campanulaceae	Wahlenbergia	
https://id.biodiversity.org.au/node/apni/2901661	Wahlenbergia tumidifruca	P.J.Sm.	species	Plantae	Charophyta	Equisetopsida	Asterales	Campanulaceae	Wahlenbergia	Mallee Annual-bluebell
https://id.biodiversity.org.au/node/apni/2894217	Waitzia acuminata	Steetz	species	Plantae	Charophyta	Equisetopsida	Asterales	Asteraceae	Waitzia	Orange Immortelle
https://id.biodiversity.org.au/node/apni/2918789	Waitzia suaveolens	(Benth.) Druce	species	Plantae	Charophyta	Equisetopsida	Asterales	Asteraceae	Waitzia	Fragrant Waitzia
https://id.biodiversity.org.au/node/ausmoss/10125240	Weissia controversa	Hedw.	species	Plantae	Bryophyta	Bryopsida	Pottiales	Pottiaceae	Weissia	
https://id.biodiversity.org.au/node/ausmoss/10125459	Weissia patula	(C.Knight) Fife	species	Plantae	Bryophyta	Bryopsida	Pottiales	Pottiaceae	Weissia	
https://id.biodiversity.org.au/node/apni/2892241	Westringia cephalantha	F.Muell.	species	Plantae	Charophyta	Equisetopsida	Lamiales	Lamiaceae	Westringia	
https://id.biodiversity.org.au/node/apni/2920675	Westringia dampieri	R.Br.	species	Plantae	Charophyta	Equisetopsida	Lamiales	Lamiaceae	Westringia	Shore Westringia
https://id.biodiversity.org.au/node/apni/2918360	Westringia rigida	R.Br.	species	Plantae	Charophyta	Equisetopsida	Lamiales	Lamiaceae	Westringia	Stiff Westringia
https://id.biodiversity.org.au/node/apni/2899432	Wilsonia humilis	R.Br.	species	Plantae	Charophyta	Equisetopsida	Solanales	Convolvulaceae	Wilsonia	Silky Wilsonia
https://id.biodiversity.org.au/node/apni/2920682	Wurmbea sinora	T.D.Macfarl.	species	Plantae	Charophyta	Equisetopsida	Liliales	Colchicaceae	Wurmbea	
https://id.biodiversity.org.au/node/apni/2913105	Wurmbea tenella	(Endl.) Benth.	species	Plantae	Charophyta	Equisetopsida	Liliales	Colchicaceae	Wurmbea	Eight Nancy
https://id.biodiversity.org.au/node/ausmoss/10126359	Zygodon intermedius	Bruch & Schimp.	species	Plantae	Bryophyta	Bryopsida	Orthotrichales	Orthotrichaceae	Zygodon	

APPENDIX 3

Protected Matters Search Tool Report



Australian Government

Department of Climate Change, Energy,
the Environment and Water

EPBC Act Protected Matters Report

This report provides general guidance on matters of national environmental significance and other matters protected by the EPBC Act in the area you have selected. Please see the caveat for interpretation of information provided here.

Report created: 10-Mar-2023

[Summary](#)

[Details](#)

[Matters of NES](#)

[Other Matters Protected by the EPBC Act](#)

[Extra Information](#)

[Caveat](#)

[Acknowledgements](#)

Summary

Matters of National Environment Significance

This part of the report summarises the matters of national environmental significance that may occur in, or may relate to, the area you nominated. Further information is available in the detail part of the report, which can be accessed by scrolling or following the links below. If you are proposing to undertake an activity that may have a significant impact on one or more matters of national environmental significance then you should consider the [Administrative Guidelines on Significance](#).

World Heritage Properties:	None
National Heritage Places:	None
Wetlands of International Importance (Ramsar)	None
Great Barrier Reef Marine Park:	None
Commonwealth Marine Area:	None
Listed Threatened Ecological Communities:	1
Listed Threatened Species:	5
Listed Migratory Species:	6

Other Matters Protected by the EPBC Act

This part of the report summarises other matters protected under the Act that may relate to the area you nominated. Approval may be required for a proposed activity that significantly affects the environment on Commonwealth land, when the action is outside the Commonwealth land, or the environment anywhere when the action is taken on Commonwealth land. Approval may also be required for the Commonwealth or Commonwealth agencies proposing to take an action that is likely to have a significant impact on the environment anywhere.

The EPBC Act protects the environment on Commonwealth land, the environment from the actions taken on Commonwealth land, and the environment from actions taken by Commonwealth agencies. As heritage values of a place are part of the 'environment', these aspects of the EPBC Act protect the Commonwealth Heritage values of a Commonwealth Heritage place. Information on the new heritage laws can be found at <https://www.dcceew.gov.au/parks-heritage/heritage>

A [permit](#) may be required for activities in or on a Commonwealth area that may affect a member of a listed threatened species or ecological community, a member of a listed migratory species, whales and other cetaceans, or a member of a listed marine species.

Commonwealth Lands:	None
Commonwealth Heritage Places:	None
Listed Marine Species:	11
Whales and Other Cetaceans:	None
Critical Habitats:	None
Commonwealth Reserves Terrestrial:	None
Australian Marine Parks:	None
Habitat Critical to the Survival of Marine Turtles:	None

Extra Information

This part of the report provides information that may also be relevant to the area you have

State and Territory Reserves:	1
Regional Forest Agreements:	None
Nationally Important Wetlands:	None
EPBC Act Referrals:	6
Key Ecological Features (Marine):	None
Biologically Important Areas:	None
Bioregional Assessments:	None
Geological and Bioregional Assessments:	None

Details

Matters of National Environmental Significance

Listed Threatened Ecological Communities

[\[Resource Information \]](#)

For threatened ecological communities where the distribution is well known, maps are derived from recovery plans, State vegetation maps, remote sensing imagery and other sources. Where threatened ecological community distributions are less well known, existing vegetation maps and point location data are used to produce indicative distribution maps.

Status of Vulnerable, Disallowed and Ineligible are not MNES under the EPBC Act.

Community Name	Threatened Category	Presence Text	Buffer Status
Proteaceae Dominated Kwongan Shrublands of the Southeast Coastal Floristic Province of Western Australia	Endangered	Community may occur within area	In buffer area only

Listed Threatened Species

[\[Resource Information \]](#)

Status of Conservation Dependent and Extinct are not MNES under the EPBC Act.

Number is the current name ID.

Scientific Name	Threatened Category	Presence Text	Buffer Status
BIRD			
Calidris ferruginea Curlew Sandpiper [856]	Critically Endangered	Species or species habitat may occur within area	In feature area
Falco hypoleucos Grey Falcon [929]	Vulnerable	Species or species habitat may occur within area	In feature area
Leipoa ocellata Malleefowl [934]	Vulnerable	Species or species habitat likely to occur within area	In feature area
Pezoporus occidentalis Night Parrot [59350]	Endangered	Species or species habitat may occur within area	In buffer area only
MAMMAL			
Dasyurus geoffroii Chuditch, Western Quoll [330]	Vulnerable	Species or species habitat may occur within area	In feature area

Listed Migratory Species

[\[Resource Information \]](#)

Scientific Name	Threatened Category	Presence Text	Buffer Status
-----------------	---------------------	---------------	---------------

Scientific Name	Threatened Category	Presence Text	Buffer Status
Migratory Marine Birds			
Apus pacificus Fork-tailed Swift [678]		Species or species habitat likely to occur within area	In feature area
Migratory Terrestrial Species			
Motacilla cinerea Grey Wagtail [642]		Species or species habitat may occur within area	In feature area
Migratory Wetlands Species			
Actitis hypoleucos Common Sandpiper [59309]		Species or species habitat may occur within area	In feature area
Calidris acuminata Sharp-tailed Sandpiper [874]		Species or species habitat may occur within area	In feature area
Calidris ferruginea Curlew Sandpiper [856]	Critically Endangered	Species or species habitat may occur within area	In feature area
Calidris melanotos Pectoral Sandpiper [858]		Species or species habitat may occur within area	In feature area

Other Matters Protected by the EPBC Act

Listed Marine Species			[Resource Information]
Scientific Name	Threatened Category	Presence Text	Buffer Status
Bird			
Actitis hypoleucos Common Sandpiper [59309]		Species or species habitat may occur within area	In feature area
Apus pacificus Fork-tailed Swift [678]		Species or species habitat likely to occur within area overfly marine area	In feature area

Scientific Name	Threatened Category	Presence Text	Buffer Status
Bubulcus ibis as Ardea ibis Cattle Egret [66521]		Species or species habitat may occur within area overfly marine area	In feature area
Calidris acuminata Sharp-tailed Sandpiper [874]		Species or species habitat may occur within area	In feature area
Calidris ferruginea Curlew Sandpiper [856]	Critically Endangered	Species or species habitat may occur within area overfly marine area	In feature area
Calidris melanotos Pectoral Sandpiper [858]		Species or species habitat may occur within area overfly marine area	In feature area
Chalcites osculans as Chrysococcyx osculans Black-eared Cuckoo [83425]		Species or species habitat likely to occur within area overfly marine area	In feature area
Haliaeetus leucogaster White-bellied Sea-Eagle [943]		Species or species habitat may occur within area	In buffer area only
Merops ornatus Rainbow Bee-eater [670]		Species or species habitat may occur within area overfly marine area	In feature area
Motacilla cinerea Grey Wagtail [642]		Species or species habitat may occur within area overfly marine area	In feature area
Thinornis cucullatus as Thinornis rubricollis Hooded Plover, Hooded Dotterel [87735]		Species or species habitat known to occur within area overfly marine area	In feature area

Extra Information

State and Territory Reserves [[Resource Information](#)]

Protected Area Name	Reserve Type	State	Buffer Status
Unnamed WA42943	Nature Reserve	WA	In buffer area only

EPBC Act Referrals [[Resource Information](#)]

Title of referral	Reference	Referral Outcome	Assessment Status	Buffer Status
-------------------	-----------	------------------	-------------------	---------------

Controlled action

Salmon Gums Lignite Mining Project	2007/3930	Controlled Action	Completed	In buffer area only
--	-----------	-------------------	-----------	---------------------

Not controlled action

Extension of State Barrier Fence, WA	2016/7722	Not Controlled Action	Completed	In buffer area only
--	-----------	-----------------------	-----------	---------------------

Improving rabbit biocontrol: releasing another strain of RHDV, sthrn two thirds of Australia	2015/7522	Not Controlled Action	Completed	In feature area
--	-----------	-----------------------	-----------	-----------------

INDIGO Central Submarine Telecommunications Cable	2017/8127	Not Controlled Action	Completed	In feature area
---	-----------	-----------------------	-----------	-----------------

Medcalf mining project, Bremer Range, WA	2017/8113	Not Controlled Action	Completed	In buffer area only
--	-----------	-----------------------	-----------	---------------------

Not controlled action (particular manner)

INDIGO Marine Cable Route Survey (INDIGO)	2017/7996	Not Controlled Action (Particular Manner)	Post-Approval	In feature area
---	-----------	---	---------------	-----------------

Caveat

1 PURPOSE

This report is designed to assist in identifying the location of matters of national environmental significance (MNES) and other matters protected by the Environment Protection and Biodiversity Conservation Act 1999 (Cth) (EPBC Act) which may be relevant in determining obligations and requirements under the EPBC Act.

The report contains the mapped locations of:

- World and National Heritage properties;
- Wetlands of International and National Importance;
- Commonwealth and State/Territory reserves;
- distribution of listed threatened, migratory and marine species;
- listed threatened ecological communities; and
- other information that may be useful as an indicator of potential habitat value.

2 DISCLAIMER

This report is not intended to be exhaustive and should only be relied upon as a general guide as mapped data is not available for all species or ecological communities listed under the EPBC Act (see below). Persons seeking to use the information contained in this report to inform the referral of a proposed action under the EPBC Act should consider the limitations noted below and whether additional information is required to determine the existence and location of MNES and other protected matters.

Where data are available to inform the mapping of protected species, the presence type (e.g. known, likely or may occur) that can be determined from the data is indicated in general terms. It is the responsibility of any person using or relying on the information in this report to ensure that it is suitable for the circumstances of any proposed use. The Commonwealth cannot accept responsibility for the consequences of any use of the report or any part thereof. To the maximum extent allowed under governing law, the Commonwealth will not be liable for any loss or damage that may be occasioned directly or indirectly through the use of, or reliance

3 DATA SOURCES

Threatened ecological communities

For threatened ecological communities where the distribution is well known, maps are generated based on information contained in recovery plans, State vegetation maps and remote sensing imagery and other sources. Where threatened ecological community distributions are less well known, existing vegetation maps and point location data are used to produce indicative distribution maps.

Threatened, migratory and marine species

Threatened, migratory and marine species distributions have been discerned through a variety of methods. Where distributions are well known and if time permits, distributions are inferred from either thematic spatial data (i.e. vegetation, soils, geology, elevation, aspect, terrain, etc.) together with point locations and described habitat; or modelled (MAXENT or BIOCLIM habitat modelling) using

Where little information is available for a species or large number of maps are required in a short time-frame, maps are derived either from 0.04 or 0.02 decimal degree cells; by an automated process using polygon capture techniques (static two kilometre grid cells, alpha-hull and convex hull); or captured manually or by using topographic features (national park boundaries, islands, etc.).

In the early stages of the distribution mapping process (1999-early 2000s) distributions were defined by degree blocks, 100K or 250K map sheets to rapidly create distribution maps. More detailed distribution mapping methods are used to update these distributions

4 LIMITATIONS

The following species and ecological communities have not been mapped and do not appear in this report:

- threatened species listed as extinct or considered vagrants;
- some recently listed species and ecological communities;
- some listed migratory and listed marine species, which are not listed as threatened species; and
- migratory species that are very widespread, vagrant, or only occur in Australia in small numbers.

The following groups have been mapped, but may not cover the complete distribution of the species:

- listed migratory and/or listed marine seabirds, which are not listed as threatened, have only been mapped for recorded
- seals which have only been mapped for breeding sites near the Australian continent

The breeding sites may be important for the protection of the Commonwealth Marine environment.

Refer to the metadata for the feature group (using the Resource Information link) for the currency of the information.

Acknowledgements

This database has been compiled from a range of data sources. The department acknowledges the following custodians who have contributed valuable data and advice:

- [-Office of Environment and Heritage, New South Wales](#)
- [-Department of Environment and Primary Industries, Victoria](#)
- [-Department of Primary Industries, Parks, Water and Environment, Tasmania](#)
- [-Department of Environment, Water and Natural Resources, South Australia](#)
- [-Department of Land and Resource Management, Northern Territory](#)
- [-Department of Environmental and Heritage Protection, Queensland](#)
- [-Department of Parks and Wildlife, Western Australia](#)
- [-Environment and Planning Directorate, ACT](#)
- [-Birdlife Australia](#)
- [-Australian Bird and Bat Banding Scheme](#)
- [-Australian National Wildlife Collection](#)
- Natural history museums of Australia
- [-Museum Victoria](#)
- [-Australian Museum](#)
- [-South Australian Museum](#)
- [-Queensland Museum](#)
- [-Online Zoological Collections of Australian Museums](#)
- [-Queensland Herbarium](#)
- [-National Herbarium of NSW](#)
- [-Royal Botanic Gardens and National Herbarium of Victoria](#)
- [-Tasmanian Herbarium](#)
- [-State Herbarium of South Australia](#)
- [-Northern Territory Herbarium](#)
- [-Western Australian Herbarium](#)
- [-Australian National Herbarium, Canberra](#)
- [-University of New England](#)
- [-Ocean Biogeographic Information System](#)
- [-Australian Government, Department of Defence](#)
- [Forestry Corporation, NSW](#)
- [-Geoscience Australia](#)
- [-CSIRO](#)
- [-Australian Tropical Herbarium, Cairns](#)
- [-eBird Australia](#)
- [-Australian Government – Australian Antarctic Data Centre](#)
- [-Museum and Art Gallery of the Northern Territory](#)
- [-Australian Government National Environmental Science Program](#)
- [-Australian Institute of Marine Science](#)
- [-Reef Life Survey Australia](#)
- [-American Museum of Natural History](#)
- [-Queen Victoria Museum and Art Gallery, Inveresk, Tasmania](#)
- [-Tasmanian Museum and Art Gallery, Hobart, Tasmania](#)
- Other groups and individuals

The Department is extremely grateful to the many organisations and individuals who provided expert advice and information on numerous draft distributions.

Please feel free to provide feedback via the [Contact us](#) page.

[© Commonwealth of Australia](#)

Department of Climate Change, Energy, the Environment and Water

GPO Box 3090

Canberra ACT 2601 Australia

+61 2 6274 1111

APPENDIX 4

Conservation Codes

Conservation Codes for Western Australian Flora and Fauna

Threatened, Extinct and Specially Protected fauna or flora are species which have been adequately searched for and are deemed to be, in the wild, threatened, extinct or in need of special protection, and have been gazetted as such.

The lists of Threatened, Extinct and Specially Protected species are listed under Part 2 of the Biodiversity Conservation Act 2016.

Categories of Threatened, Extinct and Specially Protected fauna and flora are:

T Threatened species

Listed by order of the Minister as Threatened in the category of critically endangered, endangered or vulnerable under section 19(1), or is a rediscovered species to be regarded as threatened species under section 26(2) of the *Biodiversity Conservation Act 2016* (BC Act).

Threatened fauna is the species of fauna that are listed as critically endangered, endangered or vulnerable threatened species.

Threatened flora is the species of flora that are listed as critically endangered, endangered or vulnerable threatened species.

The assessment of the conservation status of threatened species is in accordance with the BC Act listing criteria and the requirements of Ministerial Guideline (Number 1) and Ministerial Guideline (Number 2) that adopts the use of the International Union for Conservation of Nature (IUCN) Red List of Threatened Species Categories and Criteria 4, and is based on the national distribution of the species.

CR Critically endangered species

Threatened species considered to be *“facing an extremely high risk of extinction in the wild in the immediate future, as determined in accordance with criteria set out in the ministerial guidelines”*.

Listed as critically endangered under section 19(1)(a) of the BC Act in accordance with the criteria set out in section 20 and the ministerial guidelines.

EN Endangered species

Threatened species considered to be *“facing a very high risk of extinction in the wild in the near future, as determined in accordance with criteria set out in the ministerial guidelines”*.

Listed as endangered under section 19(1)(b) of the BC Act in accordance with the criteria set out in section 21 and the ministerial guidelines.

VU Vulnerable species

Threatened species considered to be *“facing a high risk of extinction in the wild in the medium-term future, as determined in accordance with criteria set out in the ministerial guidelines”*.

Listed as vulnerable under section 19(1)(c) of the BC Act in accordance with the criteria set out in section 22 and the ministerial guidelines.

Extinct Species

EX Presumed extinct species

Species where “*there is no reasonable doubt that the last member of the species has died*”, and listing is otherwise in accordance with the ministerial guidelines (section 24 of the BC Act).

EW Extinct in the wild species

Species that “*is known only to survive in cultivation, in captivity or as a naturalised population well outside its past range; and it has not been recorded in its known habitat or expected habitat, at appropriate seasons, anywhere in its past range, despite surveys over a time frame appropriate to its life cycle and form*”, and listing is otherwise in accordance with the ministerial guidelines (section 25 of the BC Act).

Currently there are no threatened fauna or threatened flora species listed as extinct in the wild. If listing of a species as extinct in the wild occurs, then a schedule will be added to the applicable notice.

Specially protected species

Listed by order of the Minister as specially protected under section 13(1) of the BC Act. Meeting one or more of the following categories: species of special conservation interest; migratory species; cetaceans; species subject to international agreement; or species otherwise in need of special protection.

Species that are listed as threatened species (critically endangered, endangered or vulnerable) or extinct species under the BC Act cannot also be listed as Specially Protected species.

MI Migratory species

Fauna that periodically or occasionally visit Australia or an external Territory or the exclusive economic zone; or the species is subject of an international agreement that relates to the protection of migratory species and that binds the Commonwealth; and listing is otherwise in accordance with the ministerial guidelines (section 15 of the BC Act).

Includes birds that are subject to an agreement between the government of Australia and the governments of Japan (JAMBA), China (CAMBA) and The Republic of Korea (ROKAMBA), and fauna subject to the Convention on the Conservation of Migratory Species of Wild Animals (Bonn Convention), an environmental treaty under the United Nations Environment Program. Migratory species listed under the BC Act are a subset of the migratory animals, that are known to visit Western Australia, protected under the international agreements or treaties, excluding species that are listed as Threatened species.

CD Species of special conservation interest (conservation dependent fauna)

Fauna of special conservation need being species dependent on ongoing conservation intervention to prevent it becoming eligible for listing as threatened, and listing is otherwise in accordance with the ministerial guidelines (section 14 of the BC Act).

Currently only fauna are listed as species of special conservation interest.

OS Other specially protected species

Fauna otherwise in need of special protection to ensure their conservation, and listing is otherwise in accordance with the ministerial guidelines (section 18 of the BC Act).

Currently only fauna are listed as species otherwise in need of special protection.

P Priority species

Priority is not a listing category under the BC Act.

All fauna and flora are protected in WA following the provisions in Part 10 of the BC Act. The protection applies even when a species is not listed as threatened or specially protected, and regardless of land tenure (State managed land (Crown land), private land, or Commonwealth land).

Species that may possibly be threatened species that do not meet the criteria for listing under the BC Act because of insufficient survey or are otherwise data deficient, are added to the Priority Fauna or Priority Flora Lists under Priorities 1, 2 or 3. These three categories are ranked in order of prioritisation for survey and evaluation of conservation status so that consideration can be given to potential listing as threatened.

Species that are adequately known, meet criteria for near threatened, or are rare but not threatened, or that have been recently removed from the threatened species list or conservation dependent or other specially protected fauna lists for other than taxonomic reasons, are placed in Priority 4. These species require regular monitoring.

Assessment of priority status is based on the Western Australian distribution of the species, unless the distribution in WA is part of a contiguous population extending into adjacent States, as defined by the known spread of locations.

Priority 1: Poorly-known species

Species that are known from one or a few locations (generally five or less) which are potentially at risk. All occurrences are either: very small; or on lands not managed for conservation, for example, agricultural or pastoral lands, urban areas, road and rail reserves, gravel reserves and active mineral leases; or otherwise under threat of habitat destruction or degradation.

Species may be included if they are comparatively well known from one or more locations but do not meet adequacy of survey requirements for threatened listing and appear to be under immediate threat from known threatening processes. These species are in urgent need of further survey.

Priority 2: Poorly-known species

Species that are known from one or a few locations (generally five or less), some of which are on lands managed primarily for nature conservation, for example, national parks, conservation parks, nature reserves and other lands with secure tenure being managed for conservation.

Species may be included if they are comparatively well known from one or more locations but do not meet adequacy of survey requirements for threatened listing and appear to be under threat from known threatening processes. These species are in urgent need of further survey.

Priority 3: Poorly-known species

Species that are known from several locations and the species does not appear to be under imminent threat or from few but widespread locations with either large population size or significant remaining areas of apparently suitable habitat, much of it not under imminent threat.

Species may be included if they are comparatively well known from several locations but do not meet adequacy of survey requirements and known threatening processes exist that could affect them. These species need further survey.

Priority 4: Rare, Near Threatened and other species in need of monitoring

- (a) Rare. Species that are considered to have been adequately surveyed, or for which sufficient knowledge is available, and that are considered not currently threatened or in need of special protection but could be if present circumstances change. These species are usually represented on conservation lands.
- (b) Near Threatened. Species that are considered to have been adequately surveyed and that are close to qualifying for vulnerable but are not listed as a conservation dependent specially protected species.
- (c) Species that have been removed from the list of threatened species or lists of conservation dependent or other specially protected species, during the past five years for reasons other than taxonomy.
- (d) Other species in need of monitoring.

Western Australian Ecological Communities

Threatened Ecological Communities

The BC Act provides for the statutory listing of threatened ecological communities (TECs) by the Minister.

Presumed Totally Destroyed (PD)

An ecological community that has been adequately searched for but for which no representative occurrences have been located. The community has been found to be totally

destroyed or so extensively modified throughout its range that no occurrence of it is likely to recover its species composition and/or structure in the foreseeable future.

Critically Endangered (CR)

An ecological community that has been adequately surveyed and found to have been subject to a major contraction in area and/or that was originally of limited distribution and is facing severe modification or destruction throughout its range in the immediate future, or is already severely degraded throughout its range but capable of being substantially restored or rehabilitated.

Endangered (EN)

An ecological community that has been adequately surveyed and found to have been subject to a major contraction in area and/or was originally of limited distribution and is in danger of significant modification throughout its range or severe modification or destruction over most of its range in the near future.

Vulnerable (VU)

An ecological community that has been adequately surveyed and is found to be declining and/or has declined in distribution and/or condition and whose ultimate security has not yet been assured and/or a community that is still widespread but is believed likely to move into a category of higher threat in the near future if threatening processes continue or begin operating throughout its range.

Priority Ecological Communities

Possible threatened ecological communities that do not meet survey criteria or that are not adequately defined are added to the Priority Ecological Community List under priorities 1, 2 and 3. These three categories are ranked in order of priority for survey and/or definition of the community. Ecological communities that are adequately known, and are rare but not threatened or meet criteria for Near Threatened, or that have been recently removed from the threatened list, are placed in Priority 4. These ecological communities require regular monitoring. Conservation Dependent ecological communities are placed in Priority 5.

Priority One: Poorly-known ecological communities

Ecological communities that are known from very few occurrences with a very restricted distribution (generally ≤ 5 occurrences or a total area of ≤ 100 ha).

Occurrences are believed to be under threat either due to limited extent, or being on lands under immediate threat (e.g. within agricultural or pastoral lands, urban areas, active mineral leases) or for which current threats exist. May include communities with occurrences on protected lands. Communities may be included if they are comparatively well-known from one or more localities but do not meet adequacy of survey requirements, and/or are not well defined, and appear to be under immediate threat from known threatening processes across their range.

Priority Two: Poorly-known ecological communities

Communities that are known from few occurrences with a restricted distribution (generally ≤ 10 occurrences or a total area of ≤ 200 ha). At least some occurrences are not believed to be under immediate threat (within approximately 10 years) of destruction or degradation. Communities may be included if they are comparatively well known from one or more localities but do not meet adequacy of survey requirements, and/or are not well defined, and appear to be under threat from known threatening processes.

Priority Three: Poorly known ecological communities

- (i) Communities that are known from several to many occurrences, a significant number or area of which are not under threat of habitat destruction or degradation or:
- (ii) communities known from a few widespread occurrences, which are either large or with significant remaining areas of habitat in which other occurrences may occur, much of it not under imminent threat (within approximately 10 years), or;
- (iii) munities made up of large, and/or widespread occurrences, that may or may not be represented in the reserve system, but are under threat of modification across much of their range from processes such as grazing by domestic and/or feral stock, inappropriate fire regimes, clearing, hydrological change etc.

Communities may be included if they are comparatively well known from several localities but do not meet adequacy of survey requirements and/or are not well defined, and known threatening processes exist that could affect them.

Priority Four: Ecological communities that are adequately known, rare but not threatened or meet criteria for Near Threatened, or that have been recently removed from the threatened list. These communities require regular monitoring.

- (i) Rare. Ecological communities known from few occurrences that are considered to have been adequately surveyed, or for which sufficient knowledge is available, and that are considered not currently threatened or in need of special protection, but could be if present circumstances change. These communities are usually represented on conservation lands.
- (ii) Near Threatened. Ecological communities that are considered to have been adequately surveyed and that do not qualify for Conservation Dependent, but that are close to qualifying for a higher threat category.
- (iii) Ecological communities that have been removed from the list of threatened communities during the past five years.

Priority Five: Conservation Dependent ecological communities

Ecological communities that are not threatened but are subject to a specific conservation program, the cessation of which would result in the community becoming threatened within five years.

Commonwealth of Australia Conservation Codes

Threatened Flora and Fauna

Threatened fauna and flora may be listed under Section 178 of the *Environment Protection and Biodiversity Conservation Act 1999* (EPBC Act) in any one of the following six categories:

Extinct

A native species is eligible to be included in the extinct category at a particular time if, at that time, there is no reasonable doubt that the last member of the species has died.

Extinct in the wild

A native species is eligible to be included in the extinct in the wild category at a particular time if, at that time:

- a) it is known only to survive in cultivation, in captivity or as a naturalised population well outside its past range; or
- b) it has not been recorded in its known and/or expected habitat, at appropriate seasons, anywhere in its past range, despite exhaustive surveys over a time frame appropriate to its life cycle and form.

Critically endangered

A taxon is Critically Endangered when the best available evidence indicates that it meets any of the five criteria for the category identified in Part 7.01 of the EPBC Regulations, and it is therefore considered to be facing an extremely high risk of extinction in the wild.

Endangered

A taxon is Endangered when the best available evidence indicates that it meets any of the five criteria for the category identified in Part 7.01 of the EPBC Regulations, and it is therefore considered to be facing a very high risk of extinction in the wild.

Vulnerable

A taxon is Vulnerable when the best available evidence indicates that it meets any of the five criteria for the category identified in Part 7.01 of the EPBC Regulations, and it is therefore considered to be facing a high risk of extinction in the wild.

Conservation dependent

A native species is eligible to be included in the conservation dependent category at a particular time if, at that time:

- a) the species is the focus of a specific conservation program the cessation of which would result in the species becoming vulnerable, endangered or critically endangered; or
- b) the following subparagraphs are satisfied:
 - i. the species is a species of fish;

- ii. the species is the focus of a plan of management that provides for management actions necessary to stop the decline of, and support the recovery of, the species so that its chances of long term survival in nature are maximised;
- iii. the plan of management is in force under a law of the Commonwealth or of a State or Territory;
- iv. cessation of the plan of management would adversely affect the conservation status of the species.

The EPBC Act does not provide for listing in a data deficient category. Where sufficient data (evidence) is unavailable to allow assessment by the Threatened Species Scientific Committee against the criteria for listing, the species are found to be ineligible. A recommendation is made to the Minister to not include the species in any category under the EPBC Act. For reasons of transparency and to inform future research, the Threatened Species Scientific Committee publishes the names of those species found to be data deficient. As data deficient is not a listing category under the EPBC Act, this has no statutory implications and the species is not considered to be listed under the EPBC Act.

Threatened Ecological Communities

Threatened Ecological communities under the EPBC Act are listed in three categories.

Critically endangered

If, at that time, an ecological community is facing an extremely high risk of extinction in the wild in the immediate future (indicative timeframe being the next 10 years).

Endangered

If, at that time, an ecological community is not critically endangered but is facing a very high risk of extinction in the wild in the near future (indicative timeframe being the next 20 years).

Vulnerable

If, at that time, an ecological community is not critically endangered or endangered, but is facing a high risk of extinction in the wild in the medium-term future (indicative timeframe being the next 50 years).

APPENDIX 5
Flora Species List

FLORA LIST - Beete Gypsum E63/2031 and E63/1992

* = introduced species

MONOCOTYLEDONAE

ASPARAGACEAE

Thysanotus manglesianus

CYPERACEAE

Gahnia ancistrophylla

HEMEROCALLIDACEAE

Dianella revoluta var. *divaricata*

ORCHIDACEAE

Pterostylis elegantissima **P1**

POACEAE

Austrostipa elegantissima

Austrostipa juncifolia

Rytidosperma setaceum

Triodia scariosa

DICOTYLEDONAE

AIZOACEAE

Disphyma crassifolium

Gunniopsis quadrifida

Gunniopsis intermedia

AMARANTHACEAE

Ptilotus halophilus

APOCYNACEAE

Alyxia buxifolia

ASTERACEAE

Angianthus newbeyi **P3**

Asteridea athrixioides

Brachyscome ciliaris

**Centaurea melitensis*

Cratystylis conocephalus

Gnephosis sp

Olearia muelleri

Olearia subspicata

Podotheca angustifolia

Senecio pinnatifolius

Siemssenia capillaris

**Sonchus oleraceus*

BORAGINACEAE

Halgania andromedifolia

BRASSICACEAE

Lepidium rotundum

CASUARINACEAE

Casuarina obesa

CHENOPODIACEAE

Atriplex vesicaria

Chenopodium nitrariaceum

Maireana erioclada

Maireana georgei

Maireana sedifolia

Tecticornia halocnemoides

Tecticornia lylei

CRASSULACEAE

Crassula colorata

EUPHORBIACEAE

Beyeria calycina

Ricinocarpos stylosus

Stachystemon polyandrus

FABACEAE

Acacia acuminata

Acacia erinacea

Acacia merrallii

Acacia quinquenervia

Bossiaea leptacantha

Senna artemisioides

FRANKENIACEAE

Frankenia cinerea
Frankenia desertorum

GOODENIACEAE

Goodenia collaris
Scaevola spinescens

LAMIACEAE

Cyanostegia angustifolia
Westringia rigida

MONTIACEAE

Calandrinia liniflora

MYRTACEAE

Eucalyptus flocktoniae
Eucalyptus gracilis
Eucalyptus kumarlensis
Eucalyptus salicola
Eucalyptus urna
Melaleuca lanceolata
Melaleuca lateriflora
Melaleuca pauperiflora subsp. *pauperiflora*
Melaleuca subalaris
Melaleuca teuthidoides
Melaleuca thyoides

PROTEACEAE

Hakea arida

RUTACEAE

Microcybe multiflora

SANTALACEAE

Exocarpos aphyllus
Santalum acuminatum

SAPINDACEAE

Dodonaea stenozyga

SCROPHULARIACEAE

Eremophila glabra subsp. *glabra*
Eremophila ionantha
Eremophila scoparia

Myoporum platycarpum

SOLANACEAE

Lycium australe

ZYGOPHLLACEAE

Roepera aurantiaca subsp. *aurantiaca*

APPENDIX 6

Quadrat Data

QUADRAT B1

51 357786 E 6383336 N

Vegetation: *Eucalyptus salicola* Open Woodland over *Myoporum platycarpum*/
Cratystylis conocephala/*Atriplex vesicaria* Open to Low Shrubland

Condition: Excellent

Soil Type: Orange-brown sandy loam

Landform: Top of broad lunette

Date: 27.10.22

Recorded by: Paul van der Moezel



QUADRAT (20m x 20m)

SPECIES	HEIGHT (m)	COVER (%)
<i>Eucalyptus salicola</i>	11	5
<i>Myoporum platycarpum</i>	1.5	2
<i>Westringia rigida</i>	0.7	<1
<i>Cratystylis conocephala</i>	0.6	20
<i>Santalum acuminatum</i>	0.6	<1
<i>Eremophila scoparia</i>	0.5	1
<i>Scaevola spinescens</i>	0.5	1
<i>Eremophila glabra</i>	0.5	<1
<i>Atriplex vesicaria</i>	0.3	1
<i>Eremophila ionantha</i>	0.3	<1
<i>Beyeria calycina</i>	0.3	<1
<i>Maireana georgei</i>	0.2	<1
<i>Roepera aurantiaca</i>	0.1	<1
<i>Asteridea athrixoides</i>	0.1	<1

* introduced species

QUADRAT B2

51 357353 E 6383281 N

Vegetation: *Eucalyptus salicola* Open Woodland over *Melaleuca teuthidoides*
Tall Shrubland over *Cratystylis conocephala*/*Atriplex vesicaria* Low
Open Shrubland

Condition: Excellent

Soil Type: Dark orange-brown sandy loam

Landform: Top of broad lunette

Date: 27.10.22

Recorded by: Paul van der Moezel



QUADRAT (20m x 20m)

SPECIES	HEIGHT (m)	COVER (%)
<i>Eucalyptus salicola</i>	18	10
<i>Melaleuca teuthidoides</i>	4	20
<i>Melaleuca lanceolata</i>	2	1
<i>Cratystylis conocephala</i>	0.8	2
<i>Eremophila glabra</i>	0.7	<1
<i>Atriplex vesicaria</i>	0.5	4
<i>Exocarpos aphyllus</i>	0.5	<1
<i>Scaevola spinescens</i>	0.4	<1
<i>Eremophila pantonii</i>	0.4	<1
<i>Roepera aurantiaca</i>	0.2	<1
<i>Maireana georgei</i>	0.1	<1
<i>Angianthus newbeyi</i> P3	0.1	<1

* introduced species

QUADRAT B3

51 357188 E 6383154 N

Vegetation: *Eucalyptus salicola*/*E. gracilis* Open Woodland over *Beyeria cinerea*/
Cratystylis conocephala Open Low Heath

Condition: Excellent

Soil Type: Orange-brown sandy loam

Landform: Flat

Date: 27.10.22

Recorded by: Paul van der Moezel



QUADRAT (20m x 20m)

SPECIES	HEIGHT (m)	COVER (%)
<i>Eucalyptus salicola</i>	14	4
<i>Eucalyptus gracilis</i>	10	1
<i>Melaleuca teuthidoides</i>	3	<1
<i>Beyeria cinerea</i>	0.7	25
<i>Cratystylis conocephala</i>	0.7	10
<i>Atriplex vesicaria</i>	0.3	1
<i>Scaevola spinescens</i>	0.3	<1
<i>Roepera aurantiaca</i>	0.2	<1
<i>Maireana erioclada</i>	0.1	1

* introduced species

QUADRAT B4

51 354949 E 6383618 N

Vegetation: *Tecticornia halocnemoides*/*Tecticornia lylei* Low Shrubland
Condition: Excellent
Soil Type: Light cream loam/gypsum
Landform: Flat bed of salt lake
Date: 28.10.22
Recorded by: Paul van der Moezel



QUADRAT (20m x 20m)

SPECIES	HEIGHT (m)	COVER (%)
<i>Tecticornia halocnemoides</i>	0.2	10
<i>Tecticornia lylei</i>	0.2	5
<i>Frankenia cinerea</i>	0.1	1

* introduced species

QUADRAT B5

51 355195 E 6383377 N

Vegetation: *Eucalyptus salicola* Open Woodland over *Melaleuca teuthidoides*
Tall Open Shrubland over *Cratystylis conocephala*/*Atriplex vesicaria*
Low Shrubland

Condition: Excellent

Soil Type: Cream gypsum

Landform: Flat, about 2m above lake bed

Date: 28.10.22

Recorded by: Paul van der Moezel



QUADRAT (20m x 20m)

SPECIES	HEIGHT (m)	COVER (%)
<i>Eucalyptus salicola</i>	15	10
<i>Melaleuca teuthidoides</i>	7	5
<i>Casuarina obesa</i>	4	2
<i>Cratystylis conocephala</i>	0.6	10
<i>Scaevola spinescens</i>	0.6	1
<i>Eremophila scoparia</i>	0.6	<1
<i>Atriplex vesicaria</i>	0.4	10
<i>Roepera aurantiaca</i>	0.4	<1
<i>Exocarpos aphyllus</i>	0.4	<1
<i>Frankenia pauciflora</i>	0.3	<1
<i>Westringia rigida</i>	0.3	<1
<i>Maireana georgei</i>	0.2	<1
<i>Gnephosis sp</i>	0.1	2
<i>Asteridea athrixoides</i>	0.1	<1

* introduced species

QUADRAT B6

51 354973 E 6383389 N

Vegetation: *Eucalyptus kumarlensis*/ *E. flocktoniae* Open Woodland over
Melaleuca teuthidoides Tall Open Shrubland over *Beyeria cinerea*
Low Shrubland

Condition: Excellent

Soil Type: Orange-brown sandy loam

Landform: Gentle slope

Date: 28.10.22

Recorded by: Paul van der Moezel



QUADRAT (20m x 20m)

SPECIES	HEIGHT (m)	COVER (%)
<i>Eucalyptus kumarlensis</i>	18	5
<i>Eucalyptus flocktoniae</i>	15	2
<i>Santalum acuminatum</i>	4	<1
<i>Melaleuca teuthidoides</i>	3	5
<i>Beyeria cinerea</i>	1.7	4
<i>Alyxia buxifolia</i>	1	<1
<i>Dodonaea stenozyga</i>	0.7	1
<i>Cyanostegia angustifolia</i>	0.6	<1
<i>Scaevola spinescens</i>	0.4	<1
<i>Roepera aurantiaca</i>	0.4	<1
<i>Ricinocarpus stylosus</i>	0.4	<1
<i>Bossiaea leptacantha</i>	0.2	<1
<i>Eremophila ionantha</i>	0.2	<1
<i>Acacia merrallii</i>	0.1	<1

* introduced species

QUADRAT B7

51 355946 E 6383190 N

Vegetation: *Eucalyptus flocktoniae*/*E. kumarlensis* Open Woodland over
Melaleuca lanceolata Tall Shrubland over *Microcybe multiflora* Low
Open Shrubland

Condition: Excellent

Soil Type: Orange sandy loam

Landform: Flat

Date: 28.10.22

Recorded by: Paul van der Moezel



QUADRAT (20m x 20m)

SPECIES	HEIGHT (m)	COVER (%)
<i>Eucalyptus flocktoniae</i>	20	5
<i>Melaleuca lanceolata</i>	4	15
<i>Santalum acuminatum</i>	2	<1
<i>Cratystylis conocephala</i>	0.8	<1
<i>Microcybe multiflora</i>	0.6	1
<i>Eremophila glabra</i>	0.6	<1
<i>Eremophila ionantha</i>	0.6	<1
<i>Senna artemisioides</i>	0.5	<1
<i>Alyxia buxifolia</i>	0.5	<1
<i>Atriplex vesicaria</i>	0.5	<1
<i>Scaevola spinescens</i>	0.4	<1
<i>Maireana georgei</i>	0.3	<1
<i>Exocarpos aphyllus</i>	0.3	<1
<i>Roepera aurantiaca</i>	0.2	1
<i>Austrostipa juncifolia</i>	0.2	<1

SPECIES	HEIGHT (m)	COVER (%)
<i>Pterostylis elegantissima</i>	0.2	<1
<i>Siemssenia capillaris</i>	0.1	<1
<i>Crassula colorata</i>	<0.1	<1

* introduced species

QUADRAT B8

51 355825 E 6383169 N

Vegetation: *Eucalyptus gracilis*/*Eucalyptus salicola* Open Woodland over
Cratystylis conocephala Open Low Heath

Condition: Excellent

Soil Type: Orange-brown sandy loam

Landform: Flat

Date: 28.10.22

Recorded by: Paul van der Moezel



QUADRAT (20m x 20m)

SPECIES	HEIGHT (m)	COVER (%)
<i>Eucalyptus gracilis</i>	12	5
<i>Eucalyptus salicola</i>	13	2
<i>Santalum acuminatum</i>	1.8	<1
<i>Myoporum platycarpum</i>	1.5	<1
<i>Cratystylis conocephala</i>	1	30
<i>Austrostipa elegantissima</i>	1	<1
<i>Exocarpos aphyllus</i>	0.8	<1
<i>Acacia merrallii</i>	0.5	<1
<i>Eremophila scoparia</i>	0.5	<1
<i>Roepora aurantiaca</i>	0.4	1
<i>Atriplex vesicaria</i>	0.3	1
<i>Maireana georgei</i>	0.2	<1
<i>Gnephosis</i> sp	0.1	4

* introduced species

QUADRAT B9

51 356960 E 6383327 N

Vegetation: *Eucalyptus salicola* Open Woodland over *Cratystylis conocephala*/*Tecticornia halocnemoides* Low Shrubland
Condition: Excellent
Soil Type: Cream gypsum
Landform: Flat
Date: 28.10.22
Recorded by: Paul van der Moezel



QUADRAT (20m x 20m)

SPECIES	HEIGHT (m)	COVER (%)
<i>Eucalyptus salicola</i>	12	5
<i>Cratystylis conocephala</i>	0.6	10
<i>Scaevola spinescens</i>	0.4	<1
<i>Roepera aurantiaca</i>	0.3	1
<i>Tecticornia halocnemoides</i>	0.3	1
<i>Atriplex vesicaria</i>	0.3	<1
<i>Austrostipa juncifolia</i>	0.3	<1
<i>Asteridea athrixioides</i>	0.1	<1
<i>Gnephosis sp</i>	0.1	<1
<i>Brachyscome ciliaris</i>	0.1	<1

* introduced species

QUADRAT B10

51 356975 E 6383461 N

Vegetation: *Tecticornia halocnemoides*/*Atriplex vesicaria* Open Low Heath
Condition: Excellent
Soil Type: Orange clay
Landform: Flat
Date: 28.10.22
Recorded by: Paul van der Moezel



QUADRAT (20m x 20m)

SPECIES	HEIGHT (m)	COVER (%)
<i>Tecticornia halocnemoides</i>	0.3	30
<i>Tecticornia lylei</i>	0.3	2
<i>Atriplex vesicaria</i>	0.3	1
<i>Scaevola spinescens</i>	0.3	<1
<i>Senecio pinnatifolius</i>	0.2	<1
<i>Centaurea melitensis</i>	0.2	<1
<i>Gnephosis sp</i>	0.1	1
<i>Austrostipa juncifolia</i>	0.1	<1
<i>Brachyscome ciliaris</i>	0.1	<1
<i>Asteridea athrixioides</i>	0.1	<1

* introduced species

QUADRAT B11

51 356940 E 6383506 N

Vegetation: *Eucalyptus salicola* Open Woodland over *Tecticornia halocnemoides*
Low Open Shrubland

Condition: Excellent

Soil Type: Cream gypsum

Landform: Top of small lunette

Date: 28.10.22

Recorded by: Paul van der Moezel



QUADRAT (20m x 20m)

SPECIES	HEIGHT (m)	COVER (%)
<i>Eucalyptus salicola</i>	12	5
<i>Scaevola spinescens</i>	0.4	<1
<i>Roepera aurantiaca</i>	0.4	<1
<i>Tecticornia halocnemoides</i>	0.3	5
<i>Atriplex vesicaria</i>	0.2	<1
<i>Frankenia desertorum</i>	0.2	<1
<i>Frankenia cinerea</i>	0.1	<1
<i>Austrostipa juncifolia</i>	0.1	<1
<i>Brachyscome ciliaris</i>	<0.1	<1
<i>Gnephosis sp</i>	<0.1	<1

* introduced species

QUADRAT B12

51 356910 E 6383584 N

Vegetation: *Tecticornia halocnemoides* Low Shrubland
Condition: Excellent
Soil Type: cream gypsum
Landform: Flat
Date: 28.10.22
Recorded by: Paul van der Moezel



QUADRAT (20m x 20m)

SPECIES	HEIGHT (m)	COVER (%)
<i>Tecticornia halocnemoides</i>	0.3	15
<i>Frankenia cinerea</i>	0.1	<1

* introduced species

QUADRAT B13

51 356854 E 6383646 N

Vegetation: *Casuarina obesa* Low Open Woodland over *Melaleuca pauperiflora*
Tall Open Shrubland over *Tecticornia halocnemoides* Low Open
Shrubland

Condition: Excellent

Soil Type: Cream gypsum

Landform: Top of small lunette

Date: 28.10.22

Recorded by: Paul van der Moezel



QUADRAT (20m x 20m)

SPECIES	HEIGHT (m)	COVER (%)
<i>Casuarina obesa</i>	6	1
<i>Melaleuca pauperiflora</i>	2	1
<i>Tecticornia halocnemoides</i>	0.3	5

* introduced species

QUADRAT B14

51 356779 E 6383736 N

Vegetation: *Tecticornia halocnemoides* Low Shrubland
Condition: Excellent
Soil Type: Yellow clay, damp
Landform: Flat
Date: 28.10.22
Recorded by: Paul van der Moezel



QUADRAT (20m x 20m)

SPECIES	HEIGHT (m)	COVER (%)
<i>Tecticornia halocnemoides</i>	0.3	15

* introduced species

QUADRAT B15

51 357294 E 6384235 N

Vegetation: *Eucalyptus salicola* Low Open Woodland over *Westringia rigida*/*Scaevola spinescens* Low Shrubland

Condition: Excellent

Soil Type: Cream gypsum

Landform: Top of low lunette

Date: 28.10.22

Recorded by: Paul van der Moezel



QUADRAT (20m x 20m)

SPECIES	HEIGHT (m)	COVER (%)
<i>Eucalyptus salicola</i>	8	5
<i>Casuarina obesa</i>	3	1
<i>Westringia rigida</i>	0.5	5
<i>Scaevola spinescens</i>	0.5	2
<i>Gahnia ancistrophylla</i>	0.5	<1
<i>Tecticornia halocnemoides</i>	0.3	2
<i>Atriplex vesicaria</i>	0.3	<1
<i>Tecticornia lylei</i>	0.2	1
<i>Roepera aurantiaca</i>	0.1	<1
<i>Asteridea athrixioides</i>	<0.1	<1
<i>Gnephosis sp</i>	<0.1	<1
<i>Frankenia cinerea</i>	<0.1	<1
<i>Thysanotus manglesianus</i>	Climber	<1

* introduced species

QUADRAT B16

51 357467 E 6384143 N

Vegetation: *Casuarina obesa* Open Woodland over *Hakea arida* Open Shrubland over *Cratystylis conocephala* Open Low Heath

Condition: Excellent

Soil Type: Orange-brown sandy loam

Landform: Flat

Date: 28.10.22

Recorded by: Paul van der Moezel



QUADRAT (20m x 20m)

SPECIES	HEIGHT (m)	COVER (%)
<i>Casuarina obesa</i>	12	2
<i>Hakea arida</i>	1.4	5
<i>Myoporum platycarpum</i>	1.2	<1
<i>Eremophila scoparia</i>	1	<1
<i>Exocarps aphyllus</i>	1	<1
<i>Lycium australe</i>	1	<1
<i>Cratystylis conocephala</i>	0.6	20
<i>Eremophila glabra</i>	0.5	1
<i>Tecticornia halocnemoides</i>	0.4	5
<i>Tecticornia lylei</i>	0.4	1
<i>Atriplex vesicaria</i>	0.3	2
<i>Bossiaea leptacantha</i>	0.3	<1
<i>Roepera aurantiaca</i>	0.2	<1
<i>Frankenia desertorum</i>	0.1	1
<i>Maireana georgei</i>	0.1	<1
<i>Gunniopsis quadrifida</i>	0.1	<1
<i>Disphyma crassifolium</i>	<0.1	1

* introduced species

QUADRAT B17

51 357487 E 6383827 N

Vegetation: *Eucalyptus salicola* Low Open Woodland over *Westringia* sp/*Tecticornia halocnemoides* Low Shrubland

Condition: Excellent

Soil Type: Cream gypsum

Landform: Flat

Date: 28.10.22

Recorded by: Paul van der Moezel



QUADRAT (20m x 20m)

SPECIES	HEIGHT (m)	COVER (%)
<i>Eucalyptus salicola</i>	8	2
<i>Westringia rigida</i>	0.6	10
<i>Santalum acuminatum</i>	0.6	<1
<i>Eremophila glabra</i>	0.6	<1
<i>Lycium australe</i>	0.5	<1
<i>Tecticornia halocnemoides</i>	0.3	5
<i>Atriplex vesicaria</i>	0.3	<1
<i>Austrostipa juncifolia</i>	0.2	<1
<i>Senecio pinnatifolius</i>	0.2	<1
<i>Cratystylis conocephala</i>	0.2	<1
<i>Gnephosis</i> sp	0.2	<1
<i>Asteridea athrixioides</i>	0.1	<1
<i>Brachyscome ciliaris</i>	0.1	<1
<i>Frankenia cinerea</i>	<0.1	<1

* introduced species

QUADRAT B18

51 357568 E 6383449 N

Vegetation: *Tecticornia halocnemoides*/*Tecticornia lylei* Open Low Heath
Condition: Excellent
Soil Type: Orange-brown clay
Landform: Flat
Date: 28.10.22
Recorded by: Paul van der Moezel



QUADRAT (20m x 20m)

SPECIES	HEIGHT (m)	COVER (%)
<i>Tecticornia lylei</i>	0.4	20
<i>Tecticornia halocnemoides</i>	0.4	10
<i>Atriplex vesicaria</i>	0.3	4
<i>Eremophila glabra</i>	0.3	<1
<i>Senecio pinnatifolius</i>	0.2	<1
<i>Disphyma crassifolium</i>	0.1	2
<i>Cratystylis conocephala</i>	0.1	<1
<i>Frankenia cinerea</i>	0.1	<1
<i>Gnephosis sp</i>	<0.1	<1
<i>Asteridea athrioides</i>	<0.1	<1

* introduced species