



City of Stirling Recycling Centre Balcatta Redevelopment (RCB)

Application for New Permit to Clear Native Vegetation Supporting Documents:

Page 1 – Aerial Image Site Context.

Page 2 – Aerial Image Indicating Location of Trees to be Removed.

Page 3 – Site Image of Trees and Existing Waste Transfer Facility.

Page 4 – New Development Architectural Site Plan with Trees Location Mark-Up.

Page 5 – New Entry Road Detail with Individual Tree Locations and List of Trees to be Removed.

Page 6 – Aerial Image Identifying Trees to be Removed – 1 of 2.

Page 7 – Aerial Image Identifying Trees to be Removed – 2 of 2.

Page 8 – Images Identifying Location of Tree #65.

Pages 9-34 – Paperbark Technologies Report Extract with Details, Image and Condition of Each Tree to be Removed.

Pages 35 and 36 – Possible Locations on Site for Planting of New Trees.

Appendices:

Appendix A – RCB Copy of Certificate of Title and Management Order

Appendix B – RCB – Classic Tree Services Arborist Report – March 2019

Appendix C – RCB – Classic Tree Services Arborist Report – January 2024

Appendix D – RCB – Paperbark Technologies Arborist Report – October 2024

Appendix E – RCB – Paperbark Technologies Arborist Report – December 2024

Appendix F – RCB Zip File – Site Images

Note: All tree identification numbers and extracts of information for individual trees are taken from Paperbark Technologies December 2024 Report.

Date: 20 March 2026

Aerial Image Site Context

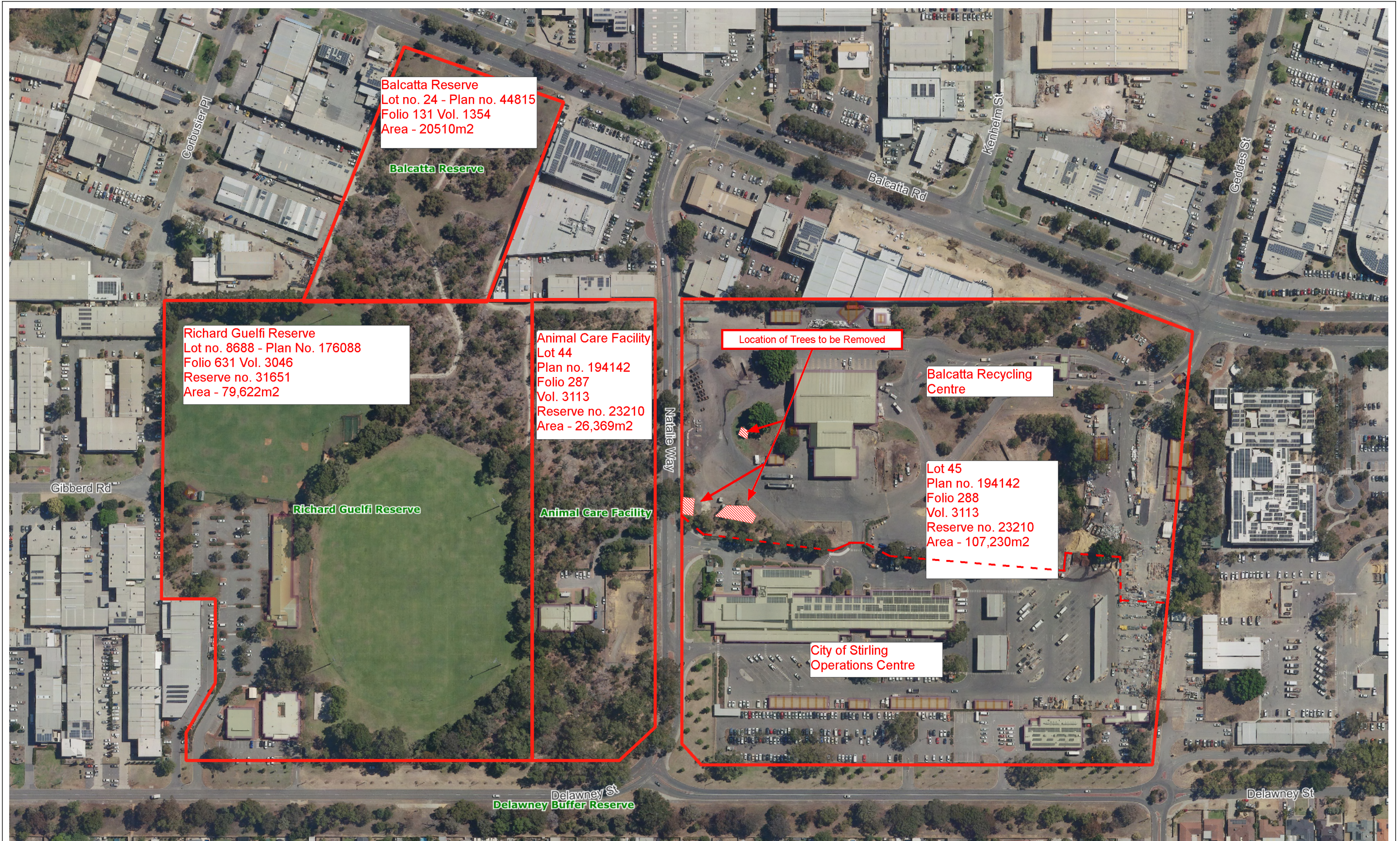

City of Stirling does not warrant the accuracy of this information and any person using, or relying upon, such information does so on the basis that the City shall bear no responsibility or liability whatsoever for any errors, faults, defects or omissions in the information.

RECYCLING CENTRE BALCATT - SITE CONTEXT AND SITE DETAILS

10/02/2026

1:3000



Aerial Image Indicating Location of Trees to be Removed



City of Stirling does not warrant the accuracy of this information and any person using, or relying upon, such information does so on the basis that the City shall bear no responsibility or liability whatsoever for any errors, faults, defects or omissions in the information.

RECYCLING CENTRE BALCATT - TREE LOCATION

11/02/2026

1:1500



Site Image of Trees and Existing Waste Transfer Facility



New Development Architectural Site Plan with Tree Locations and List of Trees to be Removed

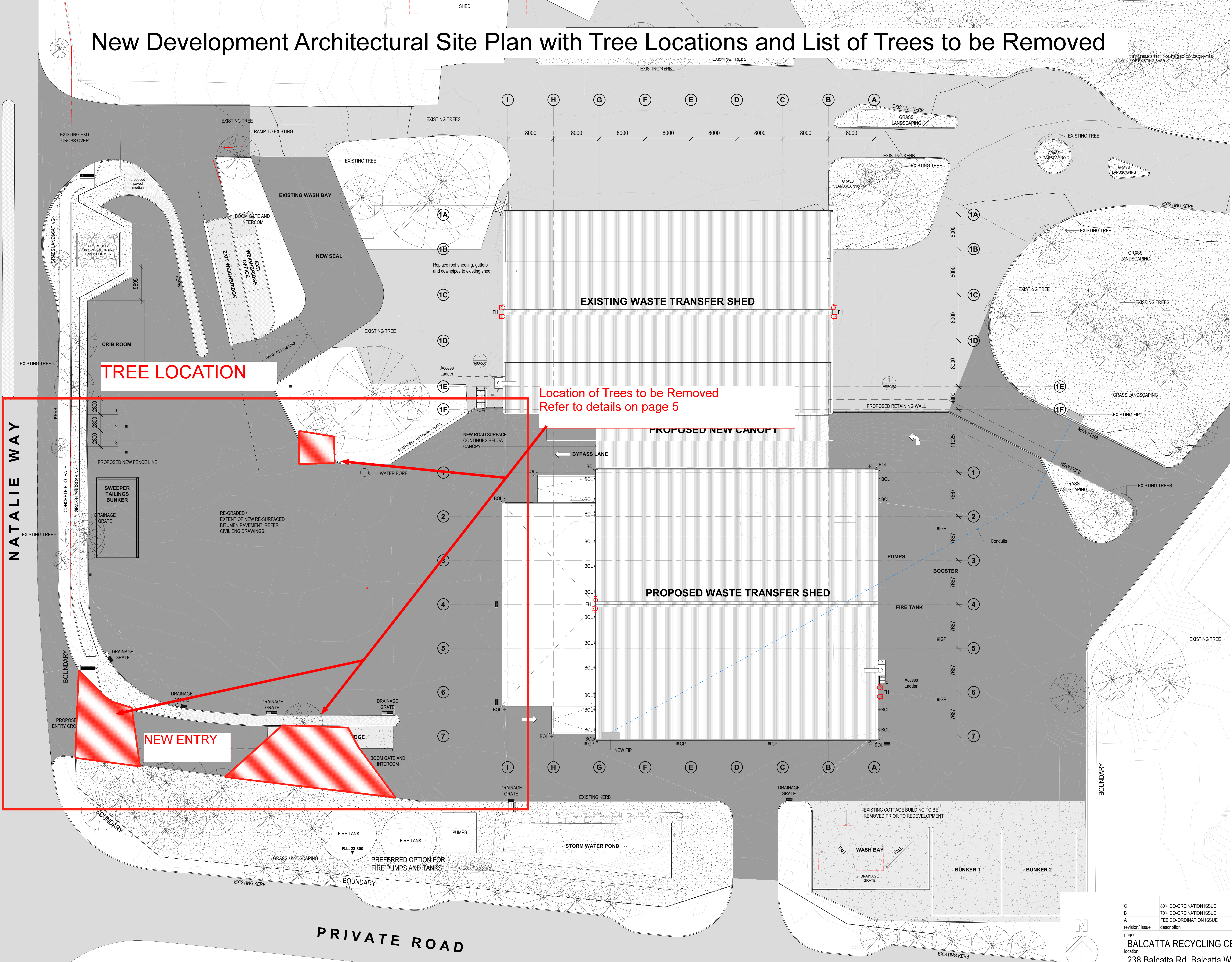

SITE LEGEND

- GRASS LANDSCAPING
- BLACK CONC. DT DRIVEWAY. REFER TO CIVIL ENG. DWGS FOR DETAILS.
- CONCRETE PEDESTRIAN PAVEMENT REFER TO CIVIL ENG. DWGS FOR DETAILS.
- BRICKWORK PEDESTRIAN PAVEMENT REFER TO CIVIL ENG. DWGS FOR DETAILS.
- SET OUT POINT
- STORMWATER PIT AS PER CIVIL ENG. DWGS.
- BOL - BOLLARD - PWS DEFENDER BOLLARD 062191 - 1100H
- BOUNDARY LINE
- CONDUITS
- TREE
- FIRE HYDRANT

NOTE: PAVEMENT THICKNESS & PAVEMENT SAW CUT LOCATION REFER TO CIVIL ENG. DWGS.

MATERIAL LEGEND

ROOFING & ROOF ACCESSORIES	
RFS-01	ROOF SHEETING
RRF-01	RIDGE CAPPING
RBF-02	BARGE FLASHING
RFG-01	EAVE GUTTERS
RFG-02	BOX GUTTER
DP-01	DOWNPIPES
RA-01	ACCESS LADDER
RA-02	WALKWAY

WALL CLADDING & ACCESSORIES	
WS-01-SM	WALL SHEETING SURF MIST
WS-01-PE	WALL SHEETING PALE EUCALYPT
WS-01-W	WALL SHEETING WALLABY
WS-02	CLERESTORY SHEETING
LV-01	OA LOUVRES
RD-01	ROLLER DOORS
PD-02	PERSONNEL DOORS

EXTERNAL PAINT FINISHES	
DB-01	BOLLARD
WG-01	WHEEL GUIDES
GR-01	GUARDRAILS
HR-01	HANDRAILS

EXTERNAL PAINT FINISHES	
PT-01	PAINTED STEEL
PT-02	PAINTED CONCRETE

INTERNAL PAINT FINISHES	
PT-03	PAINTED STEEL
PT-04	PAINTED CONCRETE
WP-01	WEARING PLATES
AI-01	ACOUSTIC INSULATION WALL LINING

C	80% CO-ORDINATION ISSUE	21/11/2025
B	70% CO-ORDINATION ISSUE	02/11/2025
A	FEB CO-ORDINATION ISSUE	24/10/2025
revision/issue	description	date
project	BALCATT A RECYCLING CENTRE	drawn by SdP
location	238 Balcatta Rd, Balcatta WA 6021	description SITE PLAN
checked	AJ	date 21/11/2025
scale	As indicated	project no HCP JOB NO 117.25
dwg no	A00-002	rev
BC26008		

New Entry Road Detail with Individual Tree Locations and List of Trees to be Removed

List and location of trees to be removed

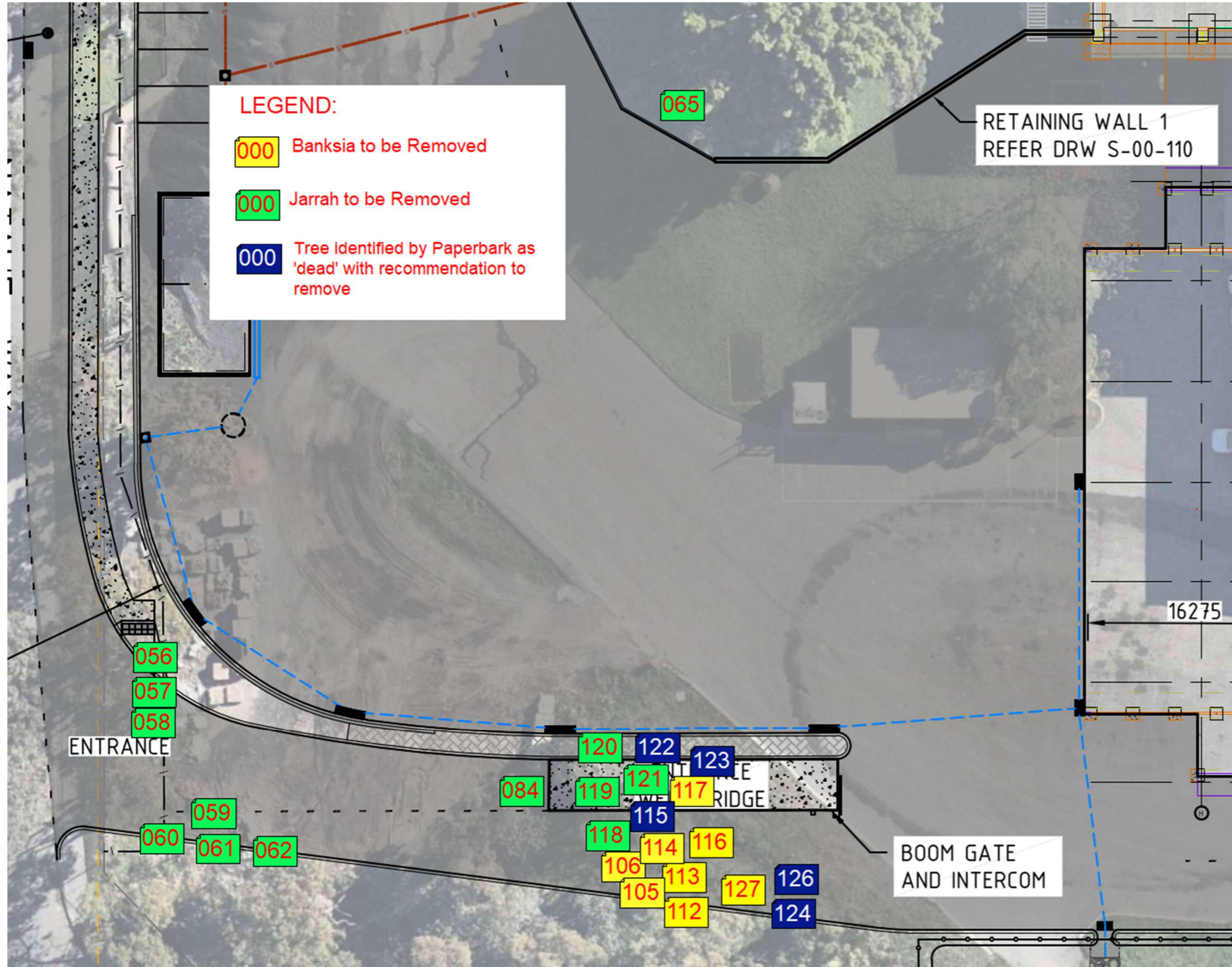

Item no.	Tree no.	Species	Condition from Arborist's Report
1	56	Jarrah	Health: Good – Structure: Fair
2	57	Jarrah	Health: Fair – Structure: Fair
3	58	Jarrah	Health: Good – Structure: Fair
4	59	Jarrah	Health: Good – Structure: Fair
5	60	Jarrah	Health: Good – Structure: Fair
6	61	Jarrah	Health: Good – Structure: Fair
7	62	Jarrah	Health: Good – Structure: Fair
8	65	Jarrah	Health: Good – Structure: Fair
9	84	Jarrah	Health: Good – Structure: Fair
10	105	Candle Banksia	Health: Fair – Structure: Fair
11	106	Candle Banksia	Health: Good – Structure: Fair
12	112	Candle Banksia	Health: Good – Structure: Fair
13	113	Candle Banksia	Health: Good – Structure: Fair
14	114	Candle Banksia	Health: Fair – Structure: Fair
15	115	Banksia	Dead - Remove
16	116	Candle Banksia	Health: Good – Structure: Fair
17	117	Candle Banksia	Health: Good – Structure: Fair
18	118	Jarrah	Health: Good – Structure: Fair
19	119	Jarrah	Health: Fair – Structure: Fair
20	120	Jarrah	Health: Fair – Structure: Fair
21	121	Jarrah	Health: Good – Structure: Fair
22	122	Banksia	Dead - Remove
23	123	Jarrah	Dead - Remove
24	124	Jarrah	Dead - Remove
25	126	Banksia	Dead - Remove

Aerial Image Identifying Trees to be Removed - 1



AERIAL IMAGE TAKEN BY DRONE 18 FEBRUARY 2026 - Trees to be removed identified by Arborist's ID tag numbers



AERIAL IMAGE TAKEN BY DRONE 18 FEBRUARY 2026 - Trees to be removed identified by Arborist's tree ID tag numbers

Images Identifying Location of Tree #65





Arboricultural Report - Balcatta Recycling Centre

December 13, 2024
Total Tree Count:
145

REPORT EXTRACT

Extract Description:

The following pages are extracted from the above described arborist report. The pages are in numerical order based on the tree ID number from the report and contain details, condition and a image for each tree that is the subject of this application.

Jarrah Tree ID #56

2 Natalie Way

Tree Details

Latin Name: Eucalyptus marginata

Latitude: -31.864663198696

Longitude: 115.81740335305

Tree Height (Estimated) [m]: 13

Canopy Spread [m]: 6

DBH [cm]: 33

Health: Good

Structure: Fair

Problems: Codominant Stem, Deadwood minor <50

Notes:

Priority: None

Tree Work: No Works

Observation Comments:

Tree Protection Zone (TPZ) [m]: 3.96

Structural Root Zone (SRZ) [m]: 2.08

Useful Life Expectancy: 40+ years

Retention Value: High

Risk of Harm Number: Not applicable

Photos Street View Map View



17339705449794914984179672646546.jpg
12/12/2024

TREE #56

Jarrah Tree ID #57

2 Natalie Way

Tree Details

Latin Name:	Eucalyptus marginata
Latitude:	-31.864682998233
Longitude:	115.81740006733
Tree Height (Estimated) [m]:	6.5
Canopy Spread [m]:	1.5
DBH [cm]:	10
Health:	Fair
Structure:	Fair
Problems:	
Notes:	
Priority:	None
Tree Work:	No Works
Observation Comments:	
Tree Protection Zone (TPZ) [m]:	2
Structural Root Zone (SRZ) [m]:	1.36
Useful Life Expectancy:	40+ years
Retention Value:	Medium
Risk of Harm Number:	Not applicable

Photos Street View Map View

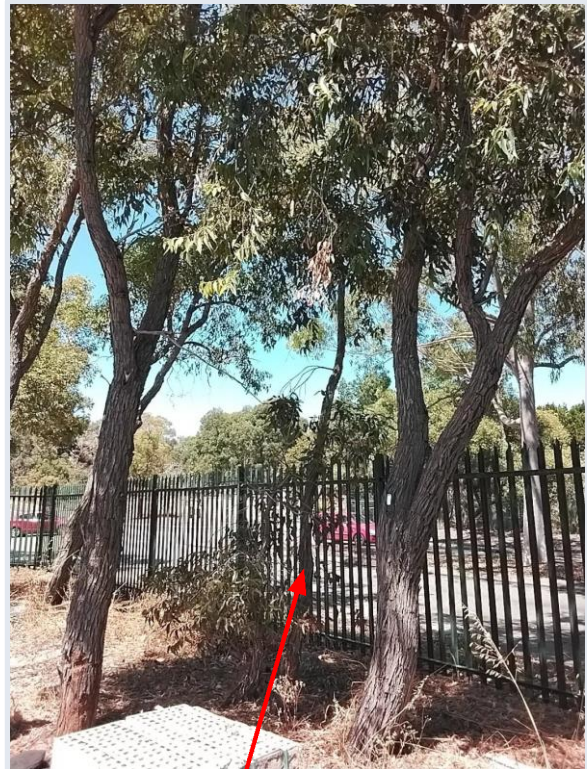

17339706588452265932904890841280.jpg
12/12/2024

TREE #57

Jarrah Tree ID #58

2 Natalie Way

Tree Details

Latin Name:	Eucalyptus marginata
Latitude:	-31.86472698245
Longitude:	115.81740992442
Tree Height (Estimated) [m]:	13.5
Canopy Spread [m]:	3.5
DBH [cm]:	30
Health:	Good
Structure:	Fair
Problems:	Codominant Stem
Notes:	
Priority:	None
Tree Work:	No Works
Observation Comments:	
Tree Protection Zone (TPZ) [m]:	3.6
Structural Root Zone (SRZ) [m]:	2
Useful Life Expectancy:	40+ years
Retention Value:	High
Risk of Harm Number:	Not applicable

Photos Street View Map View

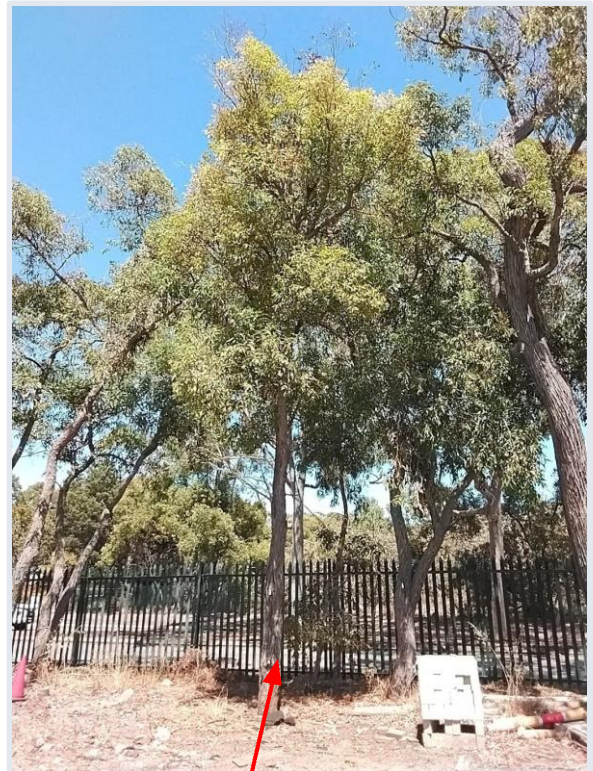

TREE #58

Jarrah Tree ID #59

2 Natalie Way

Tree Details

Latin Name:	Eucalyptus marginata
Latitude:	-31.864780268395
Longitude:	115.81744387669
Tree Height (Estimated) [m]:	13
Canopy Spread [m]:	4
DBH [cm]:	26
Health:	Good
Structure:	Fair
Problems:	Leaning
Notes:	
Priority:	None
Tree Work:	No Works
Observation Comments:	
Tree Protection Zone (TPZ) [m]:	3.12
Structural Root Zone (SRZ) [m]:	2.05
Useful Life Expectancy:	40+ years
Retention Value:	High
Risk of Harm Number:	Not applicable

Photos Street View Map View

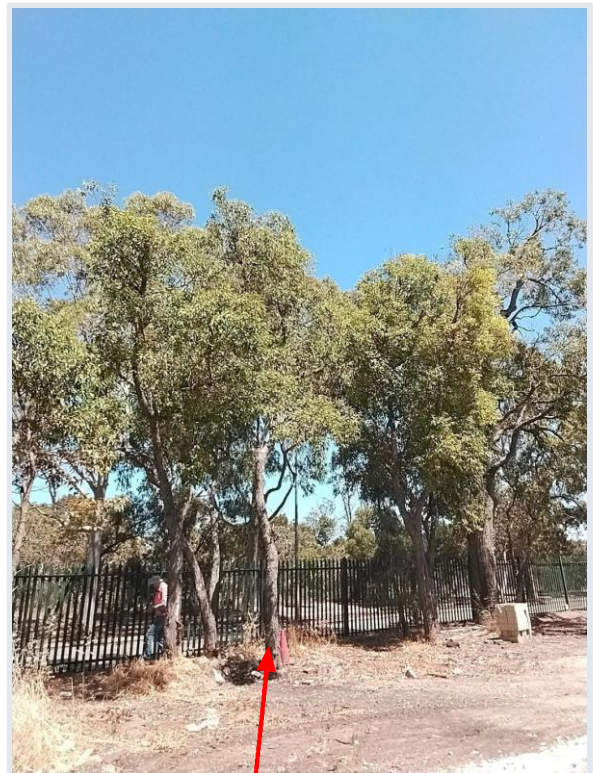

17339708888018951388813051171627.jpg
12/12/2024

TREE #59

Jarrah Tree ID #60

Tree Details

Latin Name:	Eucalyptus marginata
Latitude:	-31.864798207515
Longitude:	115.81741101959
Tree Height (Estimated) [m]:	10.5
Canopy Spread [m]:	4
DBH [cm]:	27
Health:	Good
Structure:	Fair
Problems:	Codominant Stem, Leaning
Notes:	
Priority:	None
Tree Work:	No Works
Observation Comments:	
Tree Protection Zone (TPZ) [m]:	3.24
Structural Root Zone (SRZ) [m]:	1.91
Useful Life Expectancy:	40+ years
Retention Value:	High
Risk of Harm Number:	Not applicable

Photos Street View Map View



17339709849985786953085189385467.jpg
12/12/2024

TREE #60

Jarrah Tree ID #61

Tree Details

Latin Name:	Eucalyptus marginata
Latitude:	-31.864833820097
Longitude:	115.81745263852
Tree Height (Estimated) [m]:	10.5
Canopy Spread [m]:	5
DBH [cm]:	25
Health:	Good
Structure:	Fair
Problems:	Codominant Stem
Notes:	
Priority:	None
Tree Work:	No Works
Observation Comments:	
Tree Protection Zone (TPZ) [m]:	3
Structural Root Zone (SRZ) [m]:	2.05
Useful Life Expectancy:	40+ years
Retention Value:	High
Risk of Harm Number:	Not applicable

Photos Street View Map View

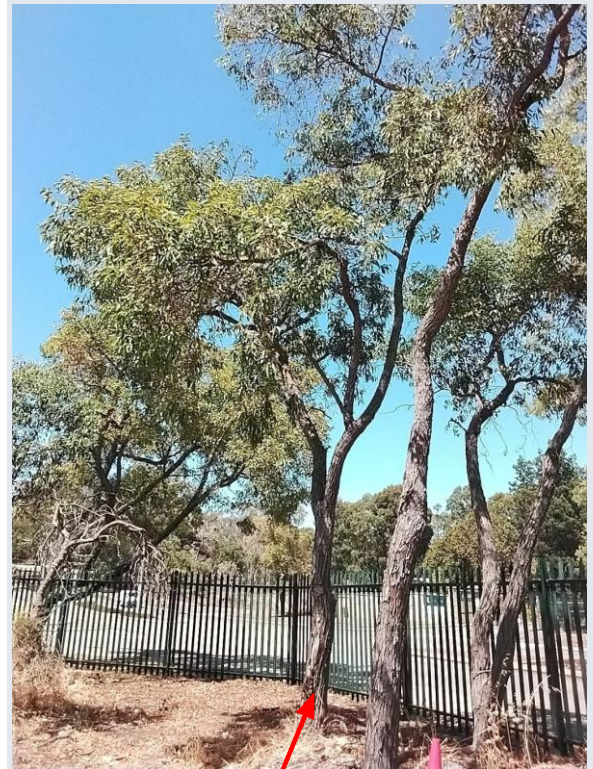

17339710609845394215524936948653.jpg
12/12/2024

TREE #61

Jarrah Tree ID #62

Tree Details

Latin Name:	Eucalyptus marginata
Latitude:	-31.864833155724
Longitude:	115.81750849548
Tree Height (Estimated) [m]:	5.5
Canopy Spread [m]:	1.5
DBH [cm]:	12
Health:	Good
Structure:	Fair
Problems:	
Notes:	
Priority:	None
Tree Work:	No Works
Observation Comments:	
Tree Protection Zone (TPZ) [m]:	2
Structural Root Zone (SRZ) [m]:	1.49
Useful Life Expectancy:	40+ years
Retention Value:	High
Risk of Harm Number:	Not applicable

Photos Street View Map View



17339711735405946872095198421122.jpg
12/12/2024

TREE #62

Jarrah Tree ID #65

2 Natalie Way

Tree Details

Latin Name:	Eucalyptus marginata
Latitude:	-31.864242251807
Longitude:	115.81787045618
Tree Height (Estimated) [m]:	9.8
Canopy Spread [m]:	6
DBH [cm]:	50.99
Health:	Good
Structure:	Fair
Problems:	Deadwood minor <50, Multi Crown leaders
Notes:	
Priority:	None
Tree Work:	No Works
Observation Comments:	
Tree Protection Zone (TPZ) [m]:	6.12
Structural Root Zone (SRZ) [m]:	3.68
Useful Life Expectancy:	40+ years
Retention Value:	High
Risk of Harm Number:	Not applicable

Photos Street View Map View



image.jpg
12/12/2024

TREE #65

Jarraah Tree ID #84

2 Natalie Way

Tree Details

Latin Name:	Eucalyptus marginata
Latitude:	-31.864758122566
Longitude:	115.81769094704
Tree Height (Estimated) [m]:	9.3
Canopy Spread [m]:	5
DBH [cm]:	44.41
Health:	Good
Structure:	Fair
Problems:	Hollow, Deadwood minor <50, Epicormic growth, Basal bifurcation, Leaning
Notes:	
Priority:	None
Tree Work:	No Works
Observation Comments:	
Tree Protection Zone (TPZ) [m]:	5.33
Structural Root Zone (SRZ) [m]:	3.04
Useful Life Expectancy:	40+ years
Retention Value:	High
Risk of Harm Number:	Not applicable

Photos Street View Map View



image.jpg
12/12/2024

TREE #84

Candle Banksia Tree ID #105

Tree Details	
Latin Name:	Banksia attenuata
Latitude:	-31.864824184278
Longitude:	115.81778616546
Tree Height (Estimated) [m]:	3.2
Canopy Spread [m]:	3.5
DBH [cm]:	15
Health:	Fair
Structure:	Fair
Problems:	
Notes:	
Priority:	None
Tree Work:	No Works
Observation Comments:	
Tree Protection Zone (TPZ) [m]:	2
Structural Root Zone (SRZ) [m]:	1.53
Useful Life Expectancy:	11-20 years
Retention Value:	High
Risk of Harm Number:	Not applicable

Photos Street View Map View



image.jpg
12/12/2024

TREE #105

Candle Banksia Tree ID #106

Tree Details	
Latin Name:	Banksia attenuata
Latitude:	-31.864804821368
Longitude:	115.81776068447
Tree Height (Estimated) [m]:	6
Canopy Spread [m]:	3.5
DBH [cm]:	14
Health:	Good
Structure:	Fair
Problems:	
Notes:	
Priority:	None
Tree Work:	No Works
Observation Comments:	
Tree Protection Zone (TPZ) [m]:	2
Structural Root Zone (SRZ) [m]:	1.57
Useful Life Expectancy:	11-20 years
Retention Value:	High
Risk of Harm Number:	Not applicable

Photos Street View Map View



image.jpg
12/12/2024

TREE #106

Candle Banksia Tree ID #112

16 Natalie Way

Tree Details

Latin Name:	Banksia attenuata
Latitude:	-31.86483215724
Longitude:	115.81781969307
Tree Height (Estimated) [m]:	6.6
Canopy Spread [m]:	3.5
DBH [cm]:	20
Health:	Good
Structure:	Fair
Problems:	Leaning
Notes:	
Priority:	None
Tree Work:	No Works
Observation Comments:	
Tree Protection Zone (TPZ) [m]:	2.4
Structural Root Zone (SRZ) [m]:	1.85
Useful Life Expectancy:	11-20 years
Retention Value:	High
Risk of Harm Number:	Not applicable

Photos Street View Map View



image.jpg
12/12/2024

TREE #112

Candle Banksia Tree ID #113

16 Natalie Way

Tree Details

Latin Name:	Banksia attenuata
Latitude:	-31.864816211316
Longitude:	115.81781969307
Tree Height (Estimated) [m]:	5
Canopy Spread [m]:	2.5
DBH [cm]:	17.2
Health:	Good
Structure:	Fair
Problems:	Secondary stem
Notes:	
Priority:	None
Tree Work:	No Works
Observation Comments:	
Tree Protection Zone (TPZ) [m]:	2.06
Structural Root Zone (SRZ) [m]:	1.57
Useful Life Expectancy:	6-10 years
Retention Value:	Medium
Risk of Harm Number:	Not applicable

Photos Street View Map View



image.jpg
12/12/2024

TREE #113

Candle Banksia Tree ID #114

2 Natalie Way

Tree Details

Latin Name:	Banksia attenuata
Latitude:	-31.864804821368
Longitude:	115.81778884767
Tree Height (Estimated) [m]:	4
Canopy Spread [m]:	2
DBH [cm]:	8
Health:	Fair
Structure:	Fair
Problems:	
Notes:	
Priority:	None
Tree Work:	No Works
Observation Comments:	
Tree Protection Zone (TPZ) [m]:	2
Structural Root Zone (SRZ) [m]:	1.31
Useful Life Expectancy:	6-10 years
Retention Value:	Medium
Risk of Harm Number:	Not applicable

Photos Street View Map View

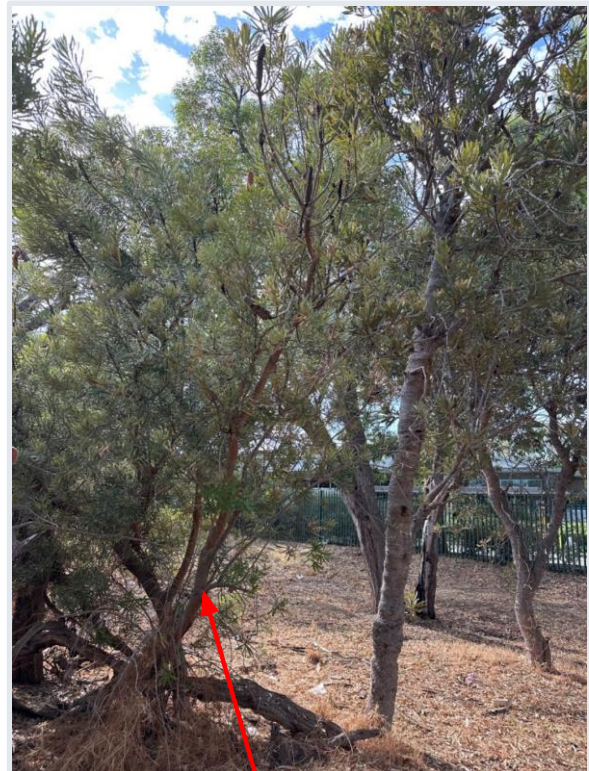

image.jpg
12/12/2024

TREE #114

Banksia Tree ID #115

2 Natalie Way

Tree Details

Latin Name:	Banksia species
Latitude:	-31.864785458453
Longitude:	115.81778884767
Tree Height (Estimated) [m]:	4
Canopy Spread [m]:	0
DBH [cm]:	8
Health:	Dead
Structure:	Fair
Problems:	Deadwood major >50
Notes:	
Priority:	Low
Tree Work:	Remove Tree
Observation Comments:	
Tree Protection Zone (TPZ) [m]:	2
Structural Root Zone (SRZ) [m]:	1.36
Useful Life Expectancy:	0 years
Retention Value:	Low
Risk of Harm Number:	Not applicable

Photos Street View Map View



image.jpg
12/12/2024

TREE #115

Candle Banksia Tree ID #116

2 Natalie Way

Tree Details

Latin Name:	Banksia attenuata
Latitude:	-31.864785458453
Longitude:	115.81781164644
Tree Height (Estimated) [m]:	5.6
Canopy Spread [m]:	3
DBH [cm]:	16
Health:	Good
Structure:	Fair
Problems:	Codominant Stem
Notes:	
Priority:	None
Tree Work:	No Works
Observation Comments:	
Tree Protection Zone (TPZ) [m]:	2
Structural Root Zone (SRZ) [m]:	1.53
Useful Life Expectancy:	11-20 years
Retention Value:	Medium
Risk of Harm Number:	Not applicable

Photos Street View Map View



image.jpg
12/12/2024

TREE #116

Candle Banksia Tree ID #117

2 Natalie Way

Tree Details

Latin Name:	Banksia attenuata
Latitude:	-31.864767234529
Longitude:	115.81778884767
Tree Height (Estimated) [m]:	4.3
Canopy Spread [m]:	2
DBH [cm]:	14.5
Health:	Good
Structure:	Fair
Problems:	
Notes:	
Priority:	None
Tree Work:	No Works
Observation Comments:	
Tree Protection Zone (TPZ) [m]:	2
Structural Root Zone (SRZ) [m]:	1.53
Useful Life Expectancy:	11-20 years
Retention Value:	Medium
Risk of Harm Number:	Not applicable

Photos Street View Map View



image.jpg
12/12/2024

TREE #117

Jarrah Tree ID #118

2 Natalie Way

Tree Details

Latin Name:	Eucalyptus marginata
Latitude:	-31.864758122566
Longitude:	115.81776068447
Tree Height (Estimated) [m]:	7.4
Canopy Spread [m]:	2
DBH [cm]:	16
Health:	Good
Structure:	Fair
Problems:	
Notes:	
Priority:	None
Tree Work:	No Works
Observation Comments:	
Tree Protection Zone (TPZ) [m]:	2
Structural Root Zone (SRZ) [m]:	1.68
Useful Life Expectancy:	40+ years
Retention Value:	High
Risk of Harm Number:	Not applicable

Photos Street View Map View



image.jpg
12/12/2024

TREE #118

Jarrah Tree ID #119

2 Natalie Way

Tree Details

Latin Name:	Eucalyptus marginata
Latitude:	-31.864743315624
Longitude:	115.81775666116
Tree Height (Estimated) [m]:	3.8
Canopy Spread [m]:	1.3
DBH [cm]:	9
Health:	Fair
Structure:	Fair
Problems:	
Notes:	
Priority:	None
Tree Work:	No Works
Observation Comments:	
Tree Protection Zone (TPZ) [m]:	2
Structural Root Zone (SRZ) [m]:	1.4
Useful Life Expectancy:	40+ years
Retention Value:	Medium
Risk of Harm Number:	Not applicable

Photos Street View Map View



image.jpg
12/12/2024

TREE #119

Jarrah Tree ID #120

2 Natalie Way

Tree Details

Latin Name:	Eucalyptus marginata
Latitude:	-31.864729647675
Longitude:	115.81775934337
Tree Height (Estimated) [m]:	8.3
Canopy Spread [m]:	3
DBH [cm]:	23.15
Health:	Good
Structure:	Fair
Problems:	Multi Crown leaders
Notes:	
Priority:	None
Tree Work:	No Works
Observation Comments:	
Tree Protection Zone (TPZ) [m]:	2.78
Structural Root Zone (SRZ) [m]:	1.88
Useful Life Expectancy:	40+ years
Retention Value:	High
Risk of Harm Number:	Not applicable

Photos Street View Map View



image.jpg
12/12/2024

TREE #120

Jarrah Tree ID #121

2 Natalie Way

Tree Details

Latin Name:	Eucalyptus marginata
Latitude:	-31.864694338799
Longitude:	115.81775934337
Tree Height (Estimated) [m]:	2.7
Canopy Spread [m]:	2
DBH [cm]:	9
Health:	Good
Structure:	Fair
Problems:	
Notes:	
Priority:	None
Tree Work:	No Works
Observation Comments:	
Tree Protection Zone (TPZ) [m]:	2
Structural Root Zone (SRZ) [m]:	1.49
Useful Life Expectancy:	40+ years
Retention Value:	Medium
Risk of Harm Number:	Not applicable

Photos Street View Map View



image.jpg
12/12/2024

TREE #121

Banksia Tree ID #122

2 Natalie Way

Tree Details	
Latin Name:	Banksia species
Latitude:	-31.864734203659
Longitude:	115.81780494092
Tree Height (Estimated) [m]:	6
Canopy Spread [m]:	0
DBH [cm]:	35.38
Health:	Dead
Structure:	Fair
Problems:	Deadwood major >50
Notes:	
Priority:	Low
Tree Work:	Remove Tree
Observation Comments:	
Tree Protection Zone (TPZ) [m]:	4.25
Structural Root Zone (SRZ) [m]:	2.05
Useful Life Expectancy:	0 years
Retention Value:	Low
Risk of Harm Number:	Not applicable

Photos Street View Map View

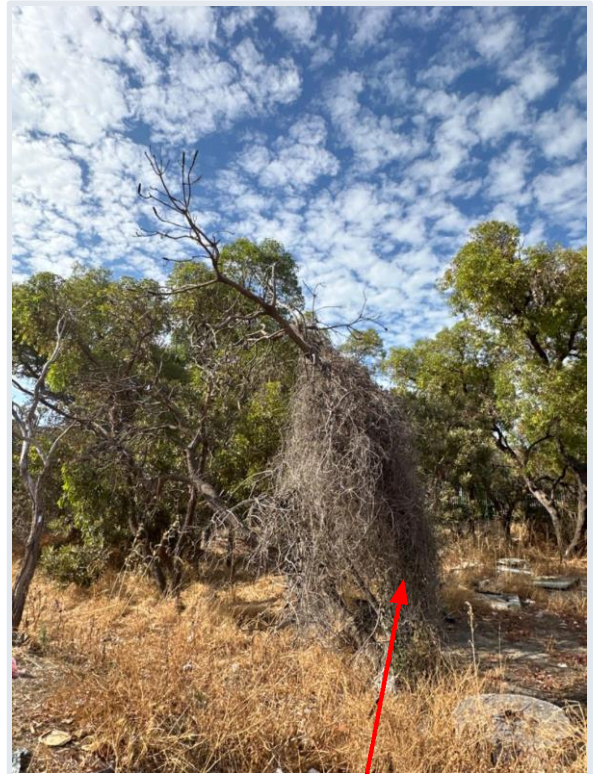

image.jpg
12/12/2024

TREE #122

Jarraah Tree ID #123

2 Natalie Way

Tree Details

Latin Name:	Eucalyptus marginata
Latitude:	-31.864763817543
Longitude:	115.81783846853
Tree Height (Estimated) [m]:	5
Canopy Spread [m]:	0
DBH [cm]:	14
Health:	Dead
Structure:	Fair
Problems:	Deadwood major >50
Notes:	
Priority:	Low
Tree Work:	Remove Tree
Observation Comments:	
Tree Protection Zone (TPZ) [m]:	2
Structural Root Zone (SRZ) [m]:	1.49
Useful Life Expectancy:	0 years
Retention Value:	Low
Risk of Harm Number:	Not applicable

Photos Street View Map View



image.jpg
12/12/2024

TREE #123

Jarrah Tree ID #124

16 Natalie Way

Tree Details

Latin Name:	Eucalyptus marginata
Latitude:	-31.864845825174
Longitude:	115.8179162526
Tree Height (Estimated) [m]:	5
Canopy Spread [m]:	0
DBH [cm]:	36
Health:	Dead
Structure:	Fair
Problems:	Deadwood major >50
Notes:	
Priority:	Low
Tree Work:	Remove Tree
Observation Comments:	
Tree Protection Zone (TPZ) [m]:	4.32
Structural Root Zone (SRZ) [m]:	2.05
Useful Life Expectancy:	0 years
Retention Value:	Low
Risk of Harm Number:	Not applicable

Photos Street View Map View



image.jpg
12/12/2024

TREE #124

Banksia Tree ID #126

16 Natalie Way

Tree Details

Latin Name:	Banksia species
Latitude:	-31.864821906289
Longitude:	115.81792966364
Tree Height (Estimated) [m]:	8
Canopy Spread [m]:	0
DBH [cm]:	20
Health:	Dead
Structure:	Poor
Problems:	Deadwood major >50
Notes:	
Priority:	Low
Tree Work:	Remove Tree
Observation Comments:	
Tree Protection Zone (TPZ) [m]:	2.4
Structural Root Zone (SRZ) [m]:	2.02
Useful Life Expectancy:	0 years
Retention Value:	Low
Risk of Harm Number:	Not applicable

Photos Street View Map View

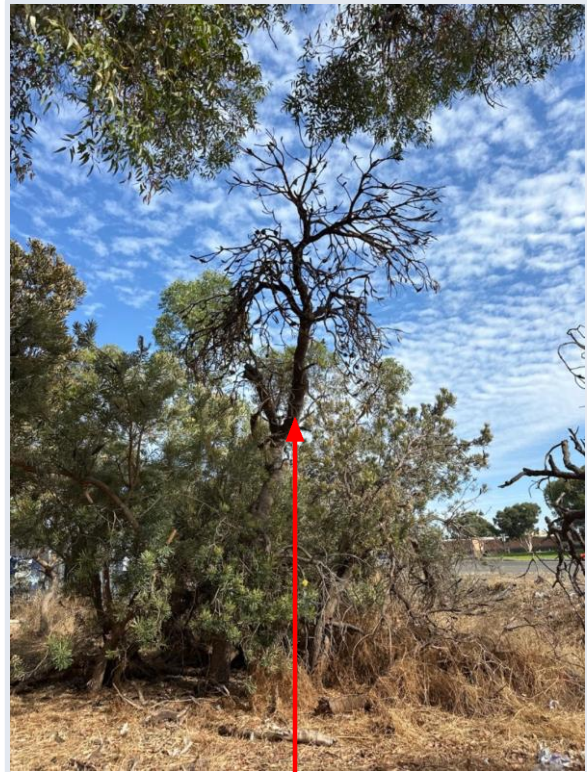

image.jpg
13/12/2024

TREE #126

POSSIBLE LOCATIONS FOR PLANTING NEW TREES ON SITE – Subject to Landscape Architecture’s Advice / Design – SITE SOUTHERN BOUNDARY



POSSIBLE LOCATIONS FOR PLANTING NEW TREES ON SITE – Subject to Landscape Architecture’s Advice / Design – SITE NORTHERN BOUNDARY

