

CRITICAL RISK MANAGEMENT		<input type="checkbox"/>
		<input type="checkbox"/>
		<input type="checkbox"/>
		<input type="checkbox"/>
		<input type="checkbox"/>
		<input type="checkbox"/>
		<input type="checkbox"/>
		<input type="checkbox"/>
		<input type="checkbox"/>
		<input type="checkbox"/>

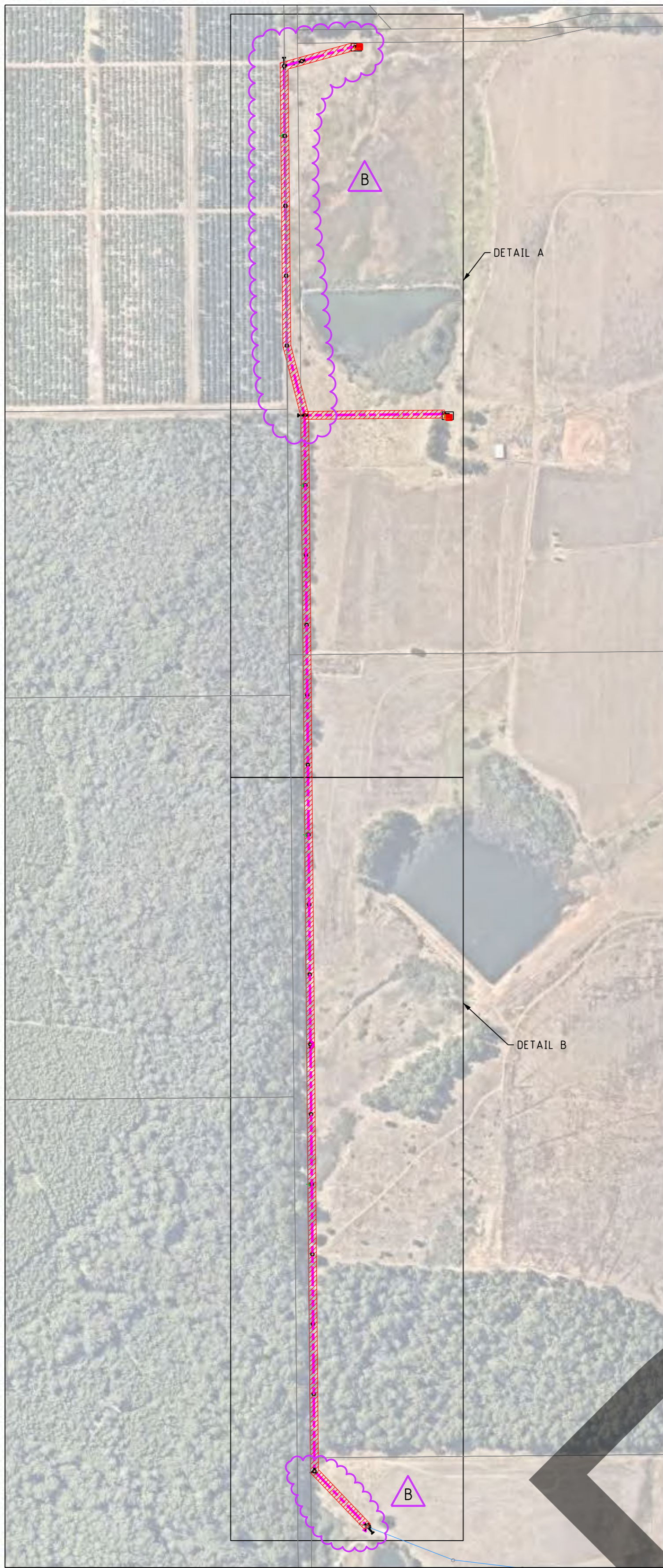

SITE LOCATION PLAN

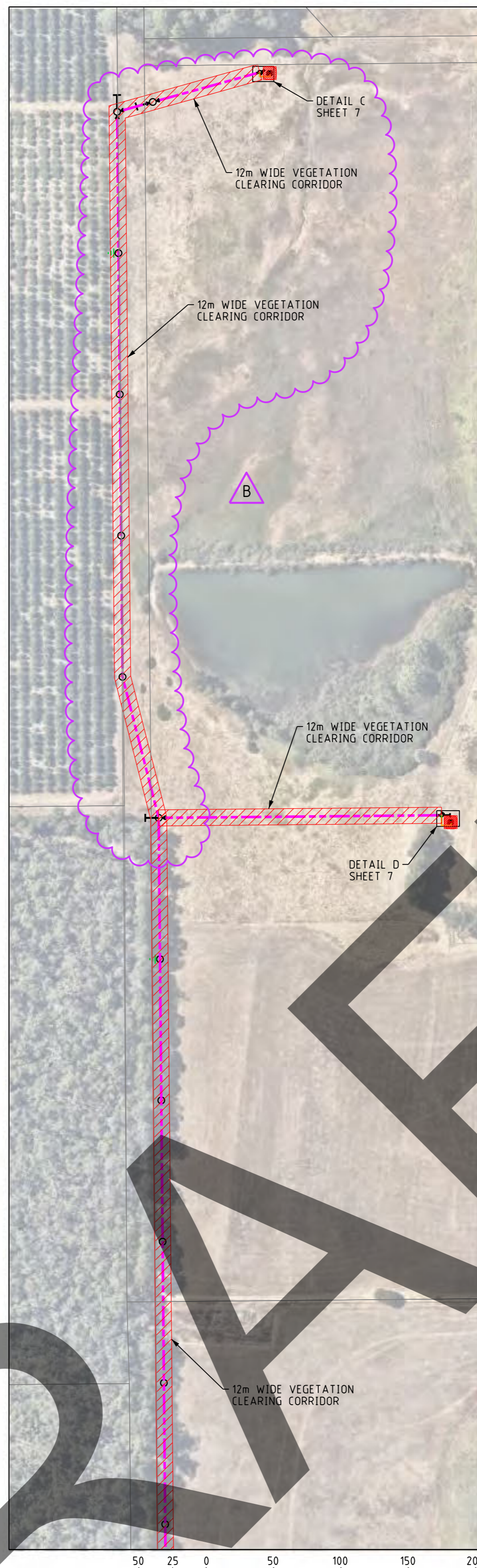
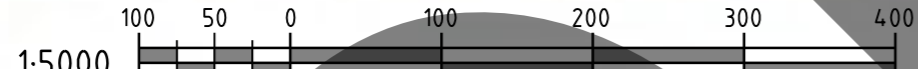

DETAIL A



DETAIL B



VEGETATION INSTRUCTION

WITH REGARD TO YOUR REQUESTED WORKS, IT HAS BEEN IDENTIFIED BY WESTERN POWER THAT CLEARING OR POTENTIAL CLEARING IS REQUIRED TO FACILITATE THE CONNECTION. BEING A CUSTOMER-FUNDED PROJECT, THE CUSTOMER IS RESPONSIBLE FOR OBTAINING ALL NECESSARY CLEARING APPROVALS PRIOR TO THE COMMENCEMENT OF WORKS. YOU CAN ENGAGE AN ENVIRONMENTAL CONSULTANCY TO ASSIST WITH THIS.

THE DEPARTMENT OF WATER AND ENVIRONMENTAL REGULATION (DWER) ADMINISTERS THE CLEARING PROVISIONS OF THE ENVIRONMENTAL PROTECTION ACT 1986 (EP ACT). UNDER THE EP ACT, A CLEARING PERMIT IS REQUIRED TO AUTHORISE CLEARING OF NATIVE VEGETATION UNLESS A VALID EXEMPTION APPLIES OR DWER IDENTIFIES THAT A CLEARING PERMIT IS NOT REQUIRED VIA THE FORMAL CLEARING REFERRAL PROCESS. WHILE CLEARING PERMIT APPLICATIONS ATTRACT FEES, YOU DO NOT HAVE TO PAY A FEE TO SUBMIT A REFERRAL. WHEN APPLYING TO DWER ENSURE THAT THE FOLLOWING WORDING IS INCLUDED IN THE RELEVANT FORMS:

"ALL OTHER CONSTRAINTS HAVE BEEN CONSIDERED AND CLEARING WAS DEEMED THE MOST SIGNIFICANT IMPACT. METHODS TO AVOID AND MINIMISE CLEARING CONSIDERED DURING THE DESIGN PHASE INCLUDED;

1. PLACEMENT OF LAYDOWN AREAS, TURNAROUNDS ETC. IN PREVIOUSLY CLEARED LAND
2. UTILISATION OF EXISTING ACCESS TRACKS WHERE POSSIBLE
3. RESTRICTION OF WORKS TO EXISTING MAINTENANCE ZONE WHERE POSSIBLE
4. UTILISATION OF PRUNING INSTEAD OF CLEARING WHERE POSSIBLE
5. UTILISATION OF FARMER'S PADDOCKS AND PREVIOUSLY CLEARED AREAS WHERE POSSIBLE
6. UNDERGROUNDING OF CABLES AND DRILLING INSTEAD OF TRENCHING
7. SELECTION OF JOINT AND ENTRY/EXIT HOLE LOCATIONS TO AVOID CLEARING OF (HIGH VALUE) VEGETATION
8. HELICOPTER INSTALLATION INSTEAD OF GROUND WORK
9. EARLY AND CONTINUAL ENGAGEMENT WITH WESTERN POWER ENVIRONMENT TEAM TO HIGHLIGHT PROPOSED RISKS AND AVOID WHERE POSSIBLE
10. USING LARGER LINE SPANS THAT CAN SPAN OVER VEGETATION
11. USING STRUCTURES WITH SMALLER FOOTPRINTS
12. IMPLEMENTING LOWER IMPACT CLEARING METHODOLOGIES, FOR EXAMPLE HAND CLEARING INSTEAD OF MECHANICAL CLEARING"

REFER TO <https://www.wa.gov.au/service/environment/environment-information-services/clearing-permits> FOR FURTHER INFORMATION ON CLEARING APPROVAL REQUIREMENTS. ADVICE ON RELEVANT EXEMPTIONS CAN BE OBTAINED VIA "DWER'S GUIDE 1 - EXEMPTIONS AND REGULATIONS FOR CLEARING NATIVE VEGETATION" AND CLARIFICATION CAN BE SOUGHT VIA EMAILING DWER DIRECTLY VIA info@dwer.wa.gov.au.

DETAIL A AND B IDENTIFIES THE AREA FOR WHICH CLEARING APPROVALS WILL NEED TO BE OBTAINED AND IN WHICH YOU WILL HAVE TO ARRANGE TO CLEAR/REMOVE ALL VEGETATION AND PREPARE THE SITE AS SPECIFIED IN THE DESIGN DRAWING ON SHEETS 1 TO 5.

THE IDENTIFIED CLEARING (OR POTENTIAL OF) REQUIRED RUNS ACROSS MULTIPLE LAND TENURES. THE PROPONENTS AFFECTED ARE IDENTIFIED IN RED IN THE SITE LOCATION PLAN. DWER REQUIRES THAT WRITTEN APPROVAL TO CLEAR FROM THE LANDOWNER OR LAND MANAGER (E.G. LGA, FARMER) BE PROVIDED AS PART OF A CLEARING PERMIT REFERRAL OR APPLICATION.

PLEASE NOTE THAT DWER MAY IDENTIFY THAT THE CLEARING HAS SIGNIFICANT IMPACTS AND THERE MAY BE ADDITIONAL REQUIREMENTS BEFORE OR AFTER DWER ISSUE A CLEARING PERMIT THAT MAY IMPACT THE DELIVERY DATE. THESE MAY INCLUDE FLORA OR FAUNA SURVEY REQUIREMENTS AND HYGIENE MANAGEMENT PLANS. PLEASE ENSURE YOU PROVIDE THE WESTERN POWER SCOPING SPECIALIST/CONSTRUCTION MANAGER WITH A COPY OF ONE OF THE FOLLOWING AS SOON AS PRACTICABLE FOR REVIEW AND SUITABILITY CONFIRMATION:

- A CLEARING PERMIT; OR
- A REFERRAL DETERMINATION NOTICE ISSUED BY DWER CONFIRMING A CLEARING PERMIT IS NOT REQUIRED; OR
- WRITTEN DETAILS OF A RELEVANT CLEARING PERMIT EXEMPTION AND SUPPORTING DOCUMENTS (INCLUDING ANY REGULATOR CORRESPONDENCE).

FURTHER RELEVANT AND SUPPORTING INFORMATION IS AVAILABLE VIA DWER'S WEBSITE. IF YOU HAVE ANY QUESTIONS ABOUT WESTERN POWER'S REQUIREMENTS, PLEASE CONTACT YOUR ALLOCATED DESIGNER.

TO BE CONSTRUCTED DE-ENERGISED UNLESS RISK ASSESSED

ISSUED FOR CONSTRUCTION

NEW COMMERCIAL 200A & 400A SUPPLIES
2 x NEW 315kVA SUBSTATIONS (MPOS)

LOT 9 CHANNYBEARUP RD, JARDEE
VEGETATION CLEARING REQUIREMENTS



SP052409
SHEET 06 OF 07

REV: B ORIGINAL SIZE - A1

Rev.	REVISIONS	DRN	DATE	FILE REFERENCE DETAILS
B	POLES LOCATIONS CHANGE PER CUSTOMER REQUEST	J.E.	03/26	BYDA
A	ISSUED FOR CONSTRUCTION	J.E.	11/25	ENVIRONMENTAL FILTER REPORT
1	ISSUED FOR ENGINEERING REVIEW	J.E.	08/25	HAZARD MANAGEMENT REGISTER

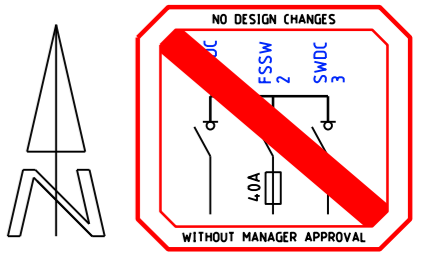

CRITICAL		<input checked="" type="checkbox"/>
RISK		<input checked="" type="checkbox"/>
MANAGEMENT		<input checked="" type="checkbox"/>
		<input checked="" type="checkbox"/>
		<input checked="" type="checkbox"/>
		<input checked="" type="checkbox"/>
		<input type="checkbox"/>
		<input checked="" type="checkbox"/>
		<input type="checkbox"/>

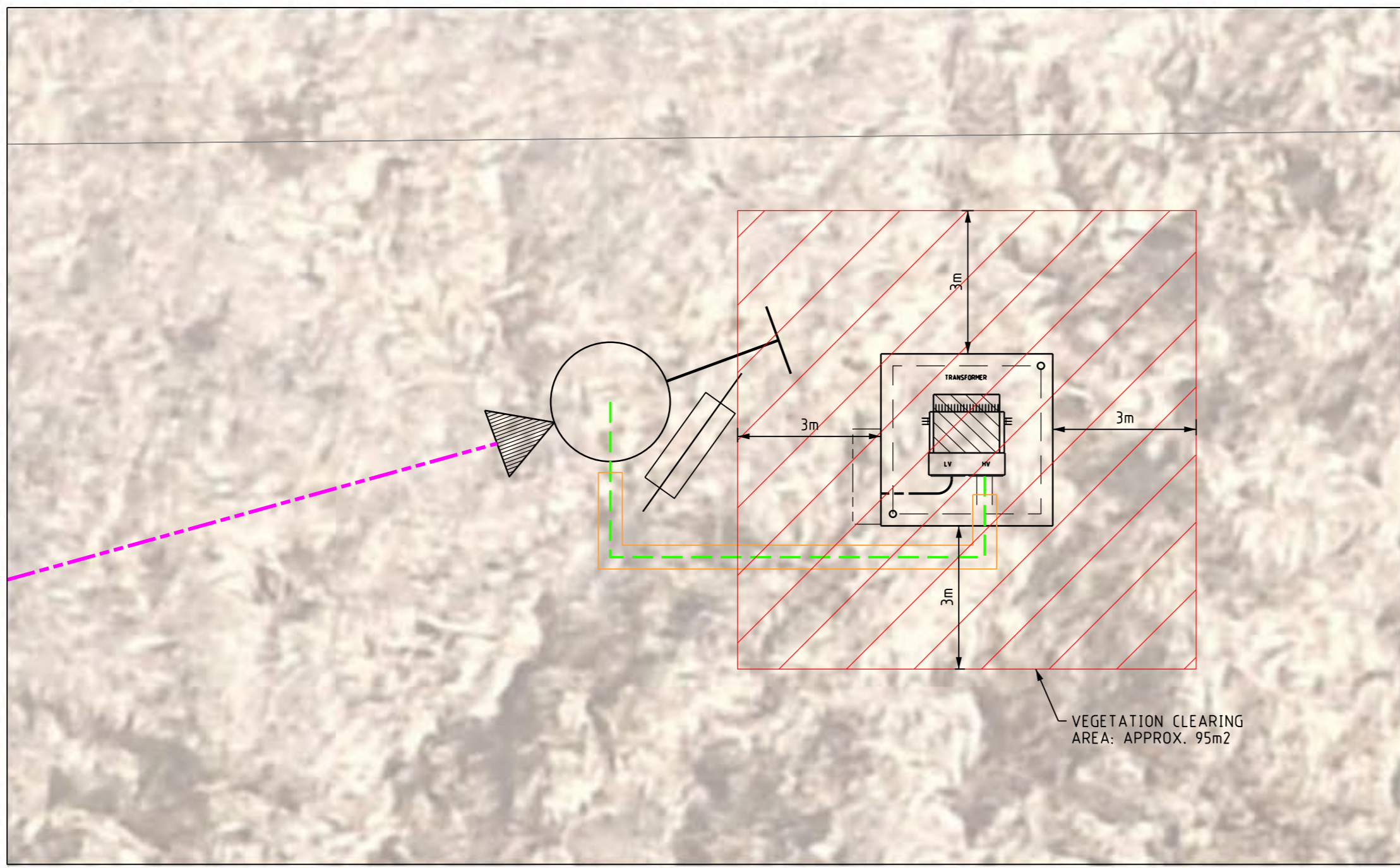

DETAIL C

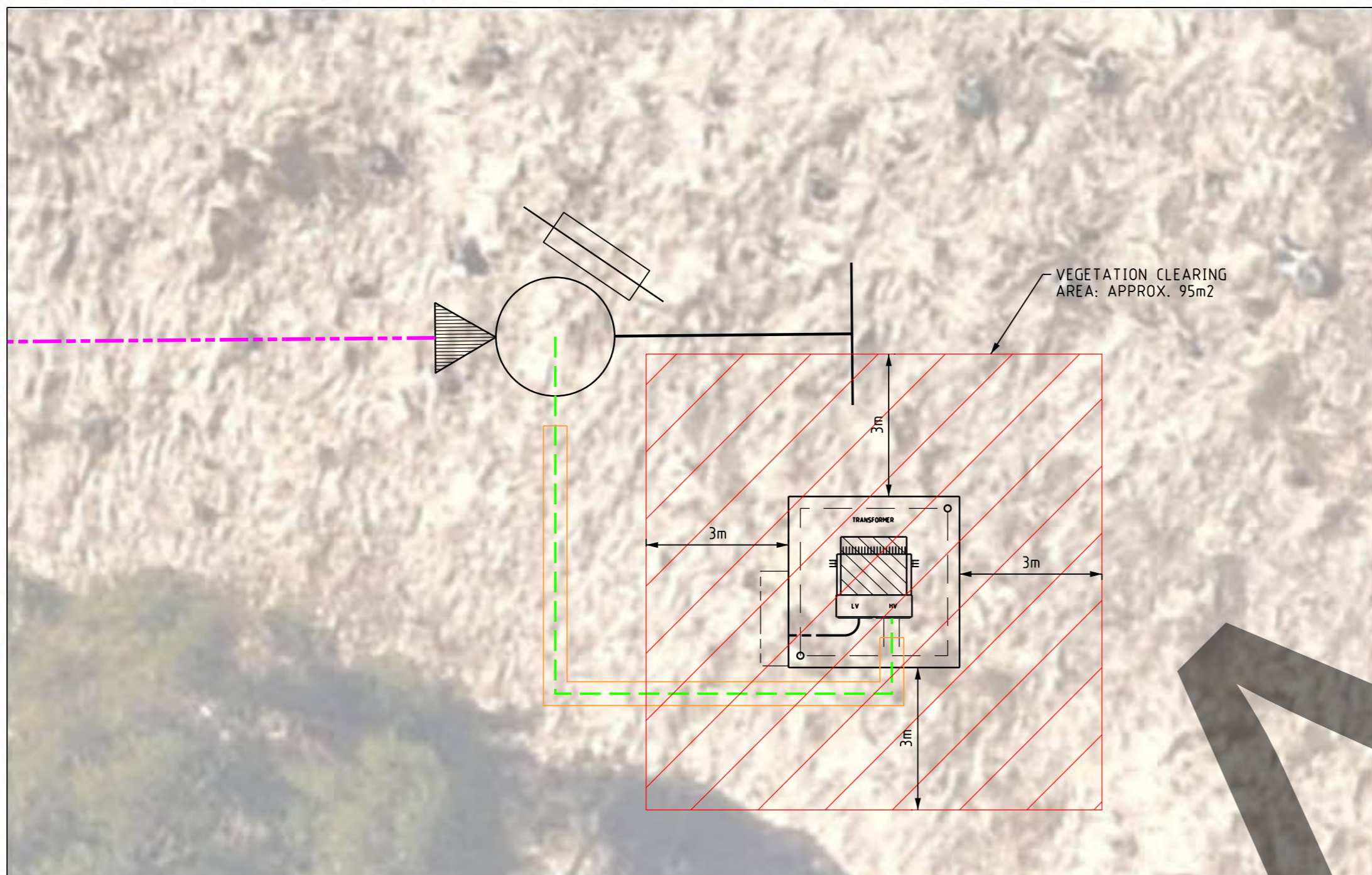
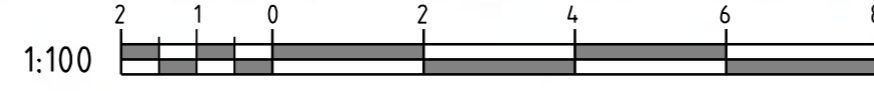

DETAIL D

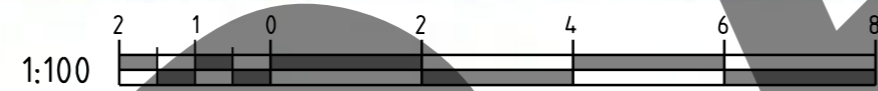

VEGETATION INSTRUCTION

WITH REGARD TO YOUR REQUESTED WORKS, IT HAS BEEN IDENTIFIED BY WESTERN POWER THAT CLEARING OR POTENTIAL CLEARING IS REQUIRED TO FACILITATE THE CONNECTION. BEING A CUSTOMER-FUNDED PROJECT, THE CUSTOMER IS RESPONSIBLE FOR OBTAINING ALL NECESSARY CLEARING APPROVALS PRIOR TO THE COMMENCEMENT OF WORKS. YOU CAN ENGAGE AN ENVIRONMENTAL CONSULTANCY TO ASSIST WITH THIS.

THE DEPARTMENT OF WATER AND ENVIRONMENTAL REGULATION (DWER) ADMINISTERS THE CLEARING PROVISIONS OF THE ENVIRONMENTAL PROTECTION ACT 1986 (EP ACT). UNDER THE EP ACT, A CLEARING PERMIT IS REQUIRED TO AUTHORISE CLEARING OF NATIVE VEGETATION UNLESS A VALID EXEMPTION APPLIES OR DWER IDENTIFIES THAT A CLEARING PERMIT IS NOT REQUIRED VIA THE FORMAL CLEARING REFERRAL PROCESS. WHILE CLEARING PERMIT APPLICATIONS ATTRACT FEES, YOU DO NOT HAVE TO PAY A FEE TO SUBMIT A REFERRAL. WHEN APPLYING TO DWER ENSURE THAT THE FOLLOWING WORDING IS INCLUDED IN THE RELEVANT FORMS:

"ALL OTHER CONSTRAINTS HAVE BEEN CONSIDERED AND CLEARING WAS DEEMED THE MOST SIGNIFICANT IMPACT. METHODS TO AVOID AND MINIMISE CLEARING CONSIDERED DURING THE DESIGN PHASE INCLUDED;

1. PLACEMENT OF LAYDOWN AREAS, TURNAROUNDS ETC. IN PREVIOUSLY CLEARED LAND
2. UTILISATION OF EXISTING ACCESS TRACKS WHERE POSSIBLE
3. RESTRICTION OF WORKS TO EXISTING MAINTENANCE ZONE WHERE POSSIBLE
4. UTILISATION OF PRUNING INSTEAD OF CLEARING WHERE POSSIBLE
5. UTILISATION OF FARMER'S PADDOCKS AND PREVIOUSLY CLEARED AREAS WHERE POSSIBLE
6. UNDERGROUNDING OF CABLES AND DRILLING INSTEAD OF TRENCHING
7. SELECTION OF JOINT AND ENTRY/EXIT HOLE LOCATIONS TO AVOID CLEARING OF (HIGH VALUE) VEGETATION
8. HELICOPTER INSTALLATION INSTEAD OF GROUND WORK
9. EARLY AND CONTINUAL ENGAGEMENT WITH WESTERN POWER ENVIRONMENT TEAM TO HIGHLIGHT PROPOSED RISKS AND AVOID WHERE POSSIBLE
10. USING LARGER LINE SPANS THAT CAN SPAN OVER VEGETATION
11. USING STRUCTURES WITH SMALLER FOOTPRINTS
12. IMPLEMENTING LOWER IMPACT CLEARING METHODOLOGIES, FOR EXAMPLE HAND CLEARING INSTEAD OF MECHANICAL CLEARING"

REFER TO <https://www.wa.gov.au/service/environment/environment-information-services/clearing-permits> FOR FURTHER INFORMATION ON CLEARING APPROVAL REQUIREMENTS. ADVICE ON RELEVANT EXEMPTIONS CAN BE OBTAINED VIA "DWER'S GUIDE 1 - EXEMPTIONS AND REGULATIONS FOR CLEARING NATIVE VEGETATION" AND CLARIFICATION CAN BE SOUGHT VIA EMAILING DWER DIRECTLY VIA info@dwer.wa.gov.au.

DETAIL C AND D IDENTIFIES THE AREA FOR WHICH CLEARING APPROVALS WILL NEED TO BE OBTAINED AND IN WHICH YOU WILL HAVE TO ARRANGE TO CLEAR/REMOVE ALL VEGETATION AND PREPARE THE SITE AS SPECIFIED IN THE DESIGN DRAWING ON SHEETS 2 & 3 OF 7.

THE IDENTIFIED CLEARING (OR POTENTIAL OF) REQUIRED RUNS ACROSS MULTIPLE LAND TENURES. THE PROPONENTS AFFECTED ARE IDENTIFIED IN RED IN THE SITE LOCATION PLAN. DWER REQUIRES THAT WRITTEN APPROVAL TO CLEAR FROM THE LANDOWNER OR LAND MANAGER (E.G. LGA, FARMER) BE PROVIDED AS PART OF A CLEARING PERMIT REFERRAL OR APPLICATION.

PLEASE NOTE THAT DWER MAY IDENTIFY THAT THE CLEARING HAS SIGNIFICANT IMPACTS AND THERE MAY BE ADDITIONAL REQUIREMENTS BEFORE OR AFTER DWER ISSUE A CLEARING PERMIT THAT MAY IMPACT THE DELIVERY DATE. THESE MAY INCLUDE FLORA OR FAUNA SURVEY REQUIREMENTS AND HYGIENE MANAGEMENT PLANS.

PLEASE ENSURE YOU PROVIDE THE WESTERN POWER SCOPING SPECIALIST/CONSTRUCTION MANAGER WITH A COPY OF ONE OF THE FOLLOWING AS SOON AS PRACTICABLE FOR REVIEW AND SUITABILITY CONFIRMATION:

- A CLEARING PERMIT; OR
- A REFERRAL DETERMINATION NOTICE ISSUED BY DWER CONFIRMING A CLEARING PERMIT IS NOT REQUIRED; OR
- WRITTEN DETAILS OF A RELEVANT CLEARING PERMIT EXEMPTION AND SUPPORTING DOCUMENTS (INCLUDING ANY REGULATOR CORRESPONDENCE).

FURTHER RELEVANT AND SUPPORTING INFORMATION IS AVAILABLE VIA DWER'S WEBSITE. IF YOU HAVE ANY QUESTIONS ABOUT WESTERN POWER'S REQUIREMENTS, PLEASE CONTACT YOUR ALLOCATED DESIGNER.

TO BE CONSTRUCTED DE-ENERGISED UNLESS RISK ASSESSED

ISSUED FOR CONSTRUCTION

NEW COMMERCIAL 200A & 400A SUPPLIES
2 x NEW 315kVA SUBSTATIONS (MPOS)

LOT 9 CHANNYBEARUP RD, JARDEE
VEGETATION CLEARING REQUIREMENTS



SP052409
SHEET 07 OF 07

REV: B ORIGINAL SIZE - A1

Rev.	REVISIONS	DRN	DATE	FILE REFERENCE DETAILS
B	POLES LOCATIONS CHANGE PER CUSTOMER REQUEST	J.E.	03/26	BYDA
A	ISSUED FOR CONSTRUCTION	J.E.	11/25	ENVIRONMENTAL FILTER REPORT
1	ISSUED FOR ENGINEERING REVIEW	J.E.	08/25	HAZARD MANAGEMENT REGISTER