

PLAN 1352A

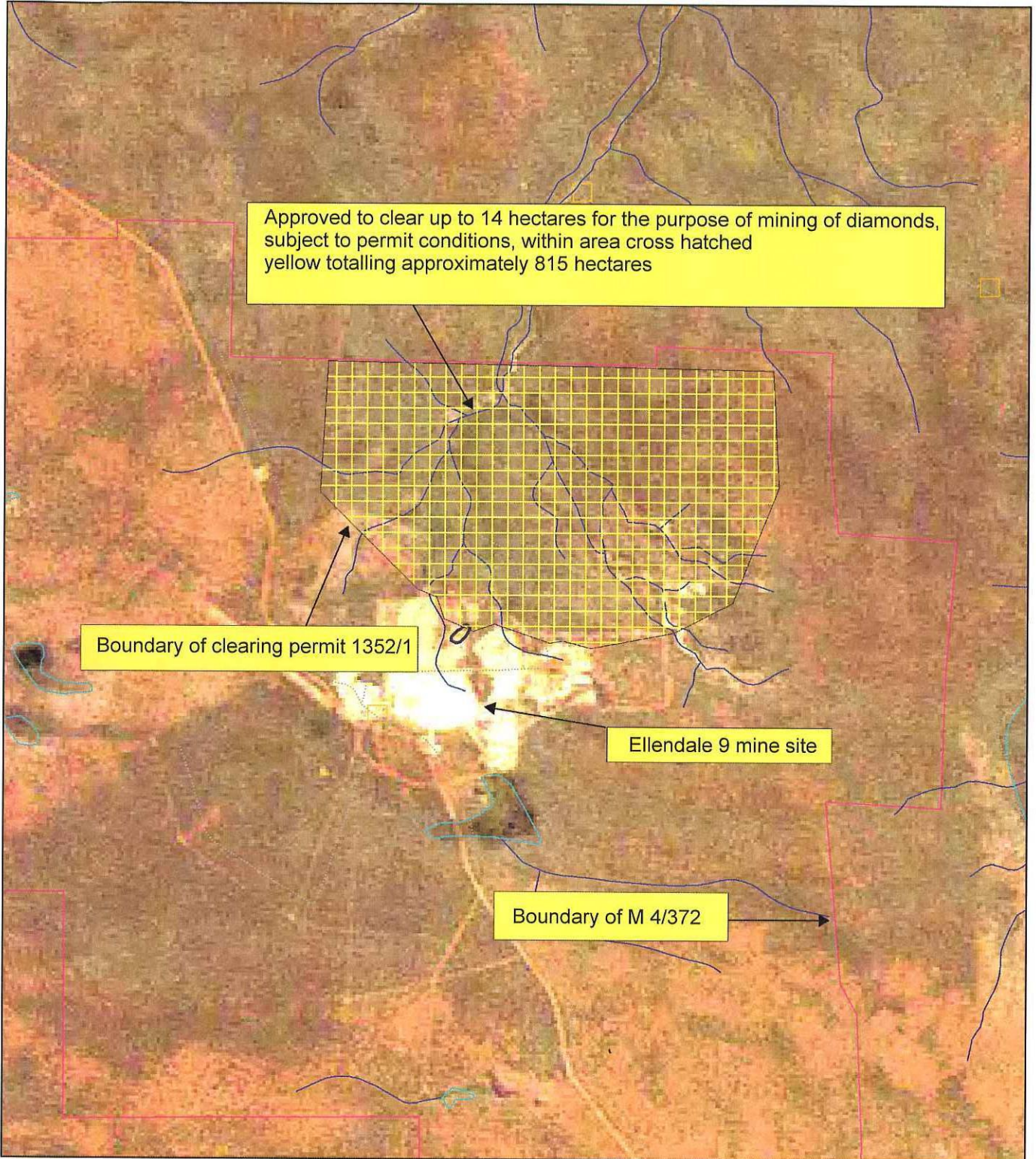

Approved to clear up to 14 hectares for the purpose of mining of diamonds, subject to permit conditions, within area cross hatched yellow totalling approximately 815 hectares

Boundary of clearing permit 1352/1

Ellendale 9 mine site

Boundary of M 4/372

LEGEND

- | | | | |
|--|---|--|---|
| <ul style="list-style-type: none"> □ Mining Tenements - DOIR □ Cadastre - DLI 1/12/05 □ Road Centrelines - DLI 1/5/04 ▬ Freeway ▬ Highway ▬ Local Rd - Other ▬ Local Rd - Sealed ▬ Main Road ▬ No classification ▬ Track Western Australia ETM 25m 543 - AGO 04 Hydrography, linear - DOE 1/2/04 | <ul style="list-style-type: none"> ▬ Area Subject to Inundation ▬ Braided Stream Area ▬ Claypan ▬ Coastal Waterline ▬ Dam Wall ▬ Dam Wall - carrying road ▬ Drain - major ▬ Drain - minor ▬ Earth Dam ▬ Estuarine ▬ Flood Limit Area ▬ Flow Direction Arrow ▬ Foreshore Flats or Sandbank ▬ Groyne Area ▬ Lake - artificial ▬ Lake - non-perennial (cont) | <ul style="list-style-type: none"> ▬ Lake - perennial ▬ Levee Bank ▬ Marine Construction - wharf/jetty ▬ Marsh Area ▬ Natural Pool - non-perennial ▬ Natural Pool - perennial ▬ Reef Area ▬ Rock Awash Offshore ▬ Sump ▬ Supply Channel ▬ Swamp - non-perennial ▬ Swamp - perennial ▬ Tidal Flat ▬ Wash Area ▬ Water Reservoir ▬ Watercourse - indefinite (cont) | <ul style="list-style-type: none"> ▬ Watercourse - major, non-perennial ▬ Watercourse - major, perennial ▬ Watercourse - minor, non-perennial ▬ Watercourse - minor, perennial ▬ Watercourse Bank - non-perennial ▬ Watercourse Bank - perennial ▬ Waterfalls <p>Clearing Instruments</p> <ul style="list-style-type: none"> □ Areas Approved to Clear |
|--|---|--|---|

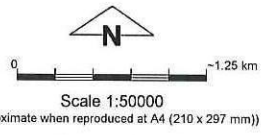

Geocentric Datum Australia 1994

Note: the data in this map have not been projected. This may result in geometric distortion or measurement inaccuracies.

Kim Anderson Date 16.7.06

Kim Anderson
Officer with delegated authority under Section 20 of the Environmental Protection Act 1986

Information derived from this map should be confirmed with the data custodian acknowledged by the agency acronym in the legend.