



CLEARING PERMIT

Granted under section 51E of the Environmental Protection Act 1986

PERMIT DETAILS

Area Permit Number: 1484 / 2

File Number: DEC 446

Duration of Permit: From 5 February 2010 to 5 February 2012

PERMIT HOLDER

Landalla Investments Pty Ltd

LAND ON WHICH CLEARING IS TO BE DONE

LOT 403 ON PLAN 22032 (NEERGABBY 6503)

AUTHORISED ACTIVITY

The Permit Holder shall not clear more than 3.1 hectares of native vegetation within the area cross-hatched yellow on attached Plan 1484/2.

CONDITIONS

1. The Permit Holder shall retain a 20 metre vegetated buffer within the area cross-hatched red on attached Plan 1484/2.

Kelly Faulkner
MANAGER
NATIVE VEGETATION CONSERVATION BRANCH

*Officer delegated under Section 20
of the Environmental Protection Act 1986*

5 February 2010

Plan 1484/2

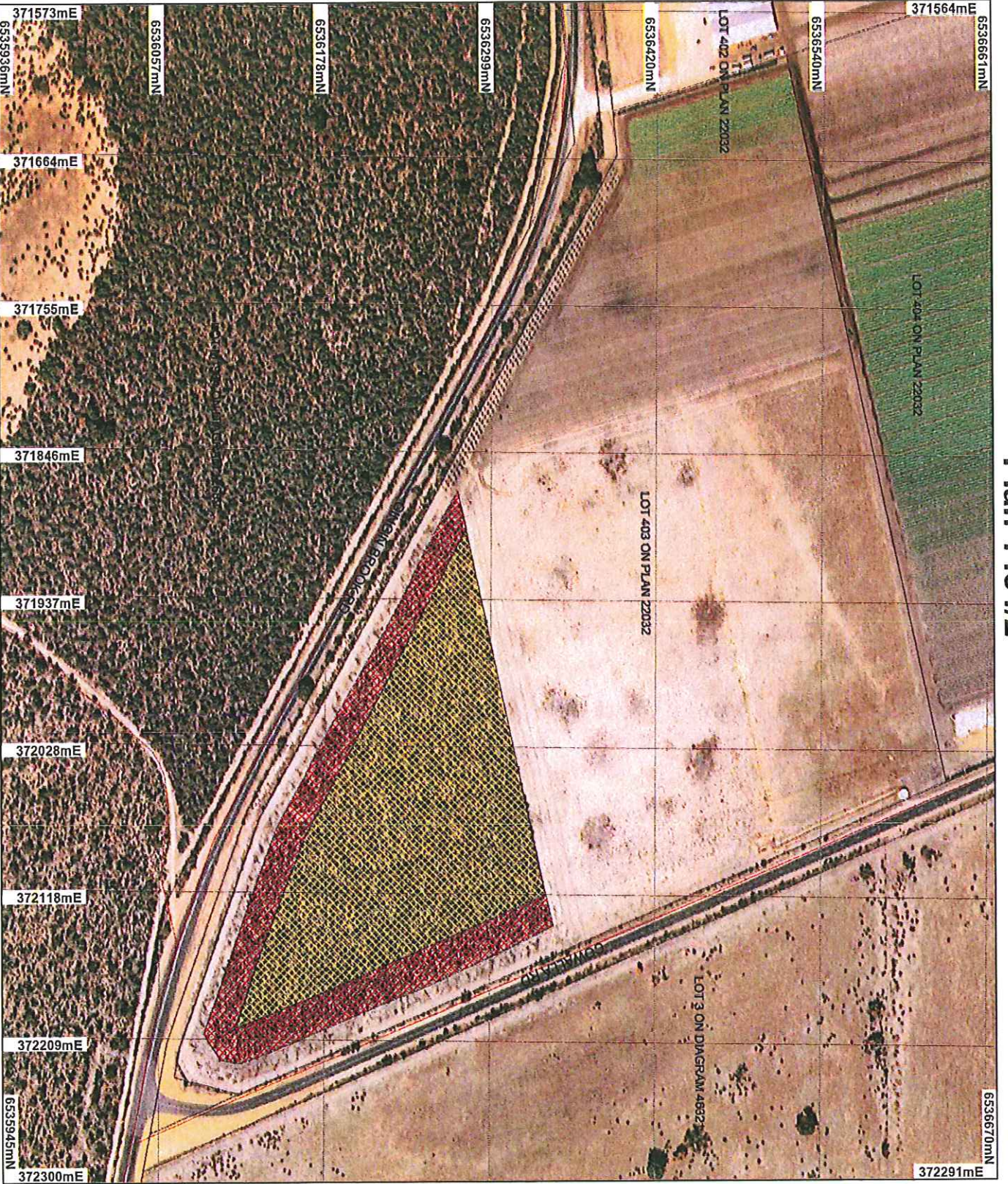

LEGEND

- Cadastre for labelling
- Clearing Instruments
- Areas Subject to Conditions
- Areas Approved to Clear
- Road Centrelines
- Cadastre_1
- Ganges Shum Orthomosaic - Landgate 2006

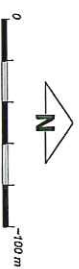

Scale 1:3500
(Approximate when reproduced at A4)

Geocentric Datum Australia 1994

Note: the data in this map have not been
projected, this may result in geometric
distortion of rectangular boundaries.

Kelly Faulkner, Date 21/10/20

Officer with delegated authority under Section 20 of
the Environmental Protection Act 1986
Information derived from this map should be
confirmed with the data custodian acknowledged
by the agency acronym in the legend.



Department of
Environment and Conservation
Our environment, our future
WA Green CopyRight 2002