

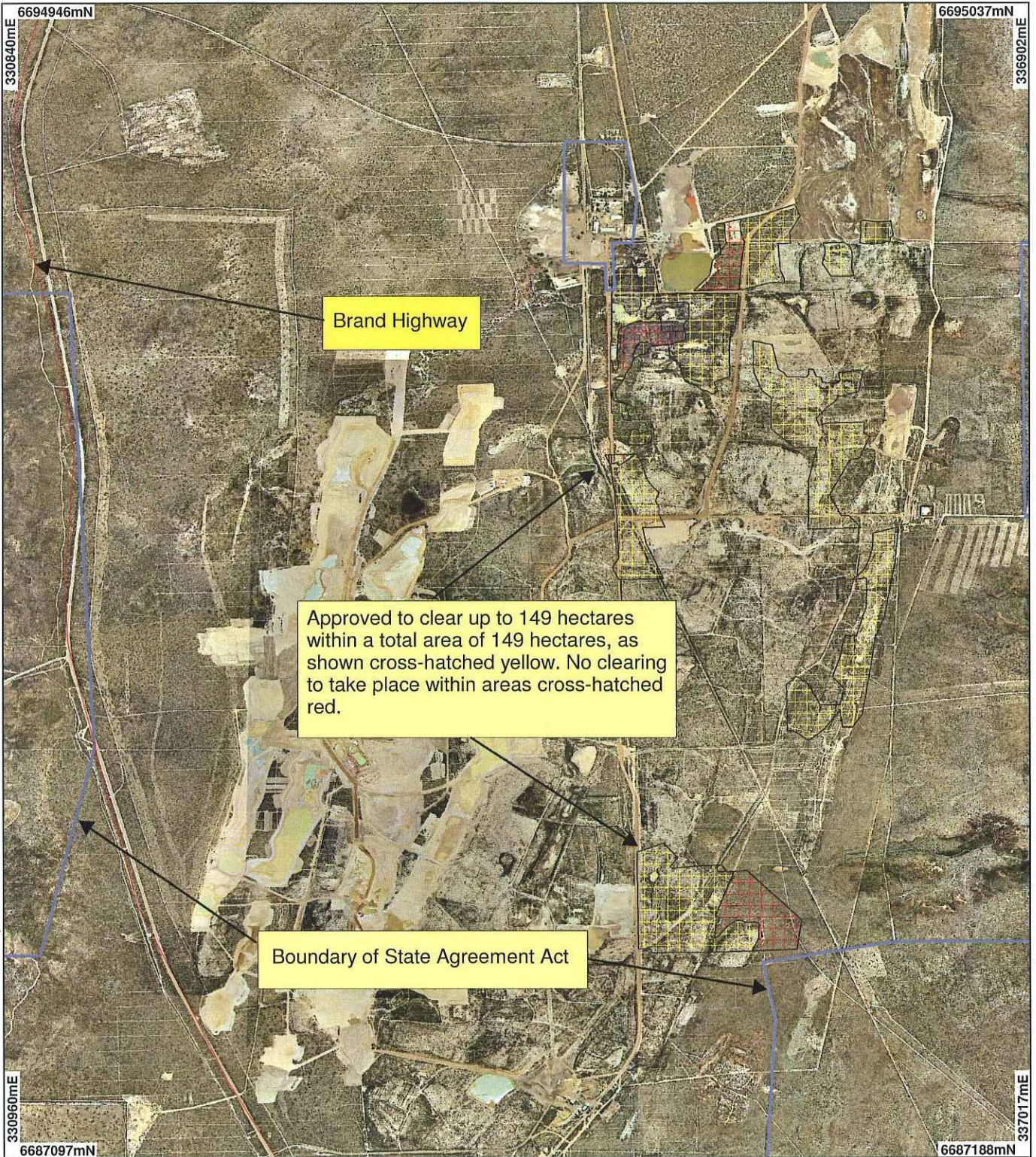

# CPS1704/1 Plan



**LEGEND**

<p><b>Clearing Instruments</b></p> <ul style="list-style-type: none"> <li><span style="display: inline-block; width: 10px; height: 10px; border: 1px solid red; margin-right: 5px;"></span> Areas Subject to Conditions</li> <li><span style="display: inline-block; width: 10px; height: 10px; border: 1px solid yellow; margin-right: 5px;"></span> Areas Approved to Clear</li> <li><span style="display: inline-block; width: 10px; height: 10px; border: 1px solid blue; margin-right: 5px;"></span> Mining Tenements - DOIR</li> </ul> <p>Hill River Arrowsmith 1.4m Orthomosaic - DL100/01/02</p>	<p><b>Roads, 1M - GA 30/05/02</b></p> <ul style="list-style-type: none"> <li><span style="display: inline-block; width: 10px; border-bottom: 1px dashed black; margin-right: 5px;"></span> Limited Access Route</li> <li><span style="display: inline-block; width: 10px; border-bottom: 1px solid black; margin-right: 5px;"></span> Other</li> <li><span style="display: inline-block; width: 10px; border-bottom: 1px solid red; margin-right: 5px;"></span> Primary Route</li> <li><span style="display: inline-block; width: 10px; border-bottom: 1px solid blue; margin-right: 5px;"></span> Secondary Route</li> </ul>
--	---



0 -1 km

Scale 1:35000  
(Approximate when reproduced at A4)

Geocentric Datum Australia 1994

*Note: the data in this map have not been projected. This may result in geometric distortion or measurement inaccuracies.*

..... Date 10/5/07

**GRAHAM COBBY**  
Officer with delegated authority under Section 20 of  
the Environmental Protection Act 1986

Information derived from this map should be  
confirmed with the data custodian acknowledged  
by the agency acronym in the legend.



WA Crown Copyright 2002