

Plan 1763/1a

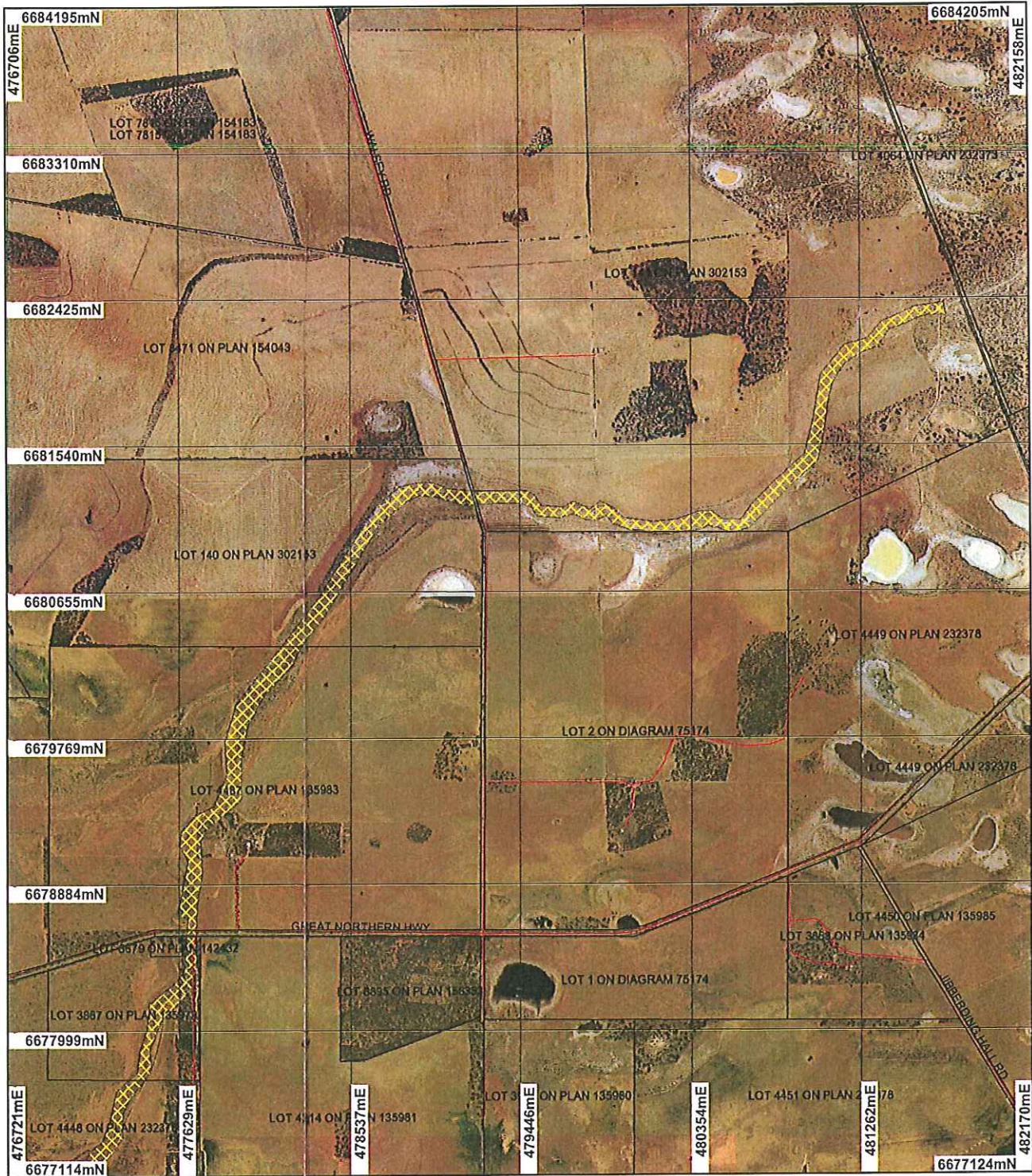

LEGEND

- | | |
|-------------------------------|---|
| Clearing Instruments | Dajwallinu Kalbarria 1.4m Orthomosaic - DL100/01 |
| Areas Approved to Clear | Mongera 50cm Orthomosaic - Landgate0408 |
| Road Centrelines - DLI 1/3/04 | |
| Cadastre - DLI | |



Geocentric Datum Australia 1994
Note: the data in this map have not been projected. This may result in geometric distortion or measurement inaccuracies.

Keith Claymore
K Claymore Date: 10/10/07

Officer with delegated authority under Section 20 of the Environmental Protection Act 1986
Information derived from this map should be confirmed with the data custodian acknowledged by the agency acronym in the legend.

Plan 1763/1b

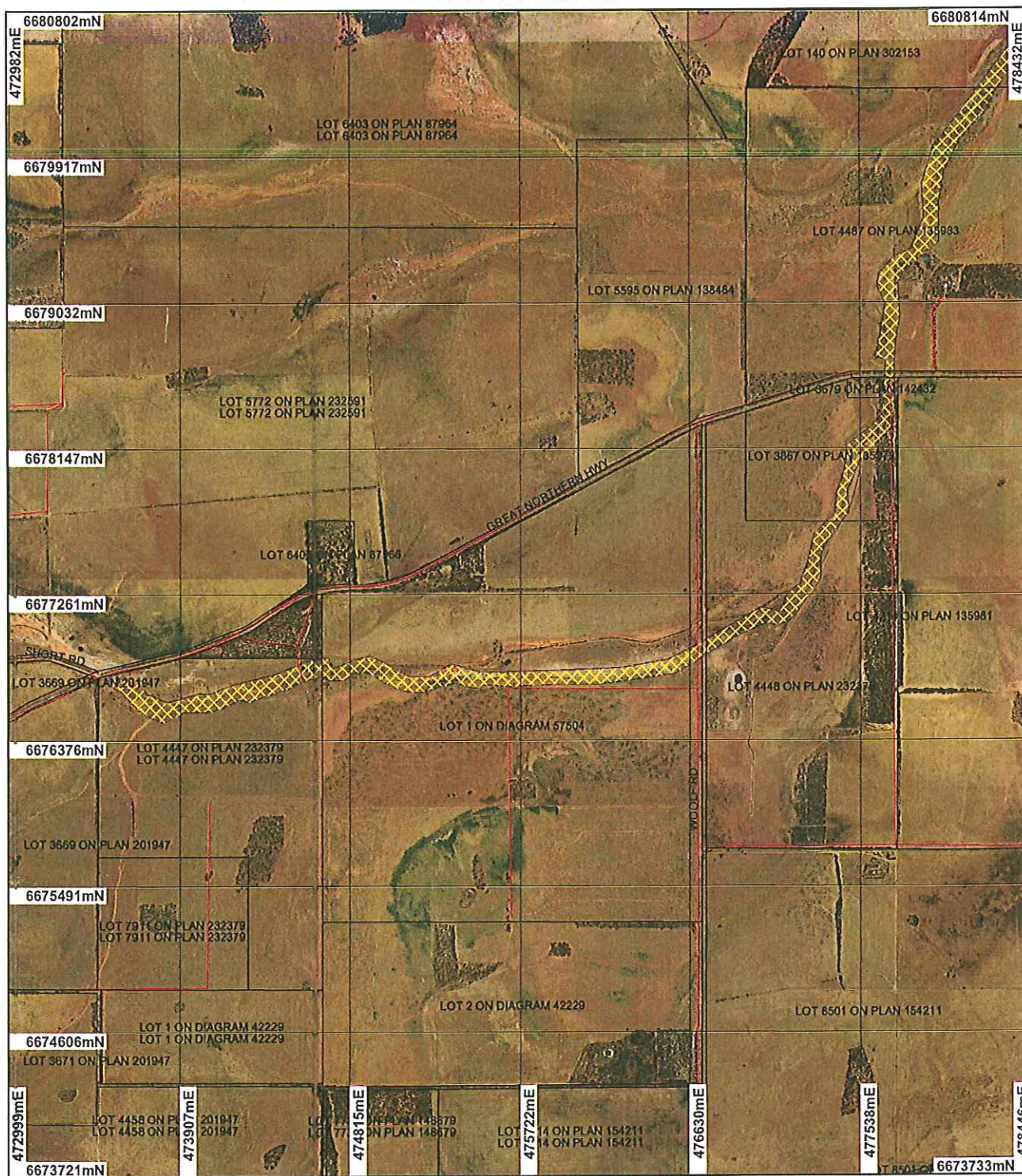

LEGEND

- | | |
|--|--|
| <p>Clearing Instruments</p> <ul style="list-style-type: none"> Areas Approved to Clear Road Centrelines - DLI 1/3/04 Cadastre - DLI | <p>Dalwallinu Kalbarrie 1:4m Orthomosaic - DA 100/01 Mongers 50cm Orthomosaic - Landgate0405</p> |
|--|--|

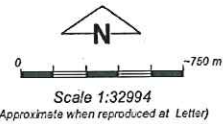

Geocentric Datum Australia 1994
Note: the data in this map have not been projected. This may result in geometric distortion or measurement inaccuracies.

Keith Claymore Date 4/6/07
K Claymore

Officer with delegated authority under Section 20 of the Environmental Protection Act 1986

Information derived from this map should be confirmed with the data custodian acknowledged by the agency acronym in the legend.



Department of Environment and Conservation
WA Crown Copyright 2002