

PLAN 2024/1

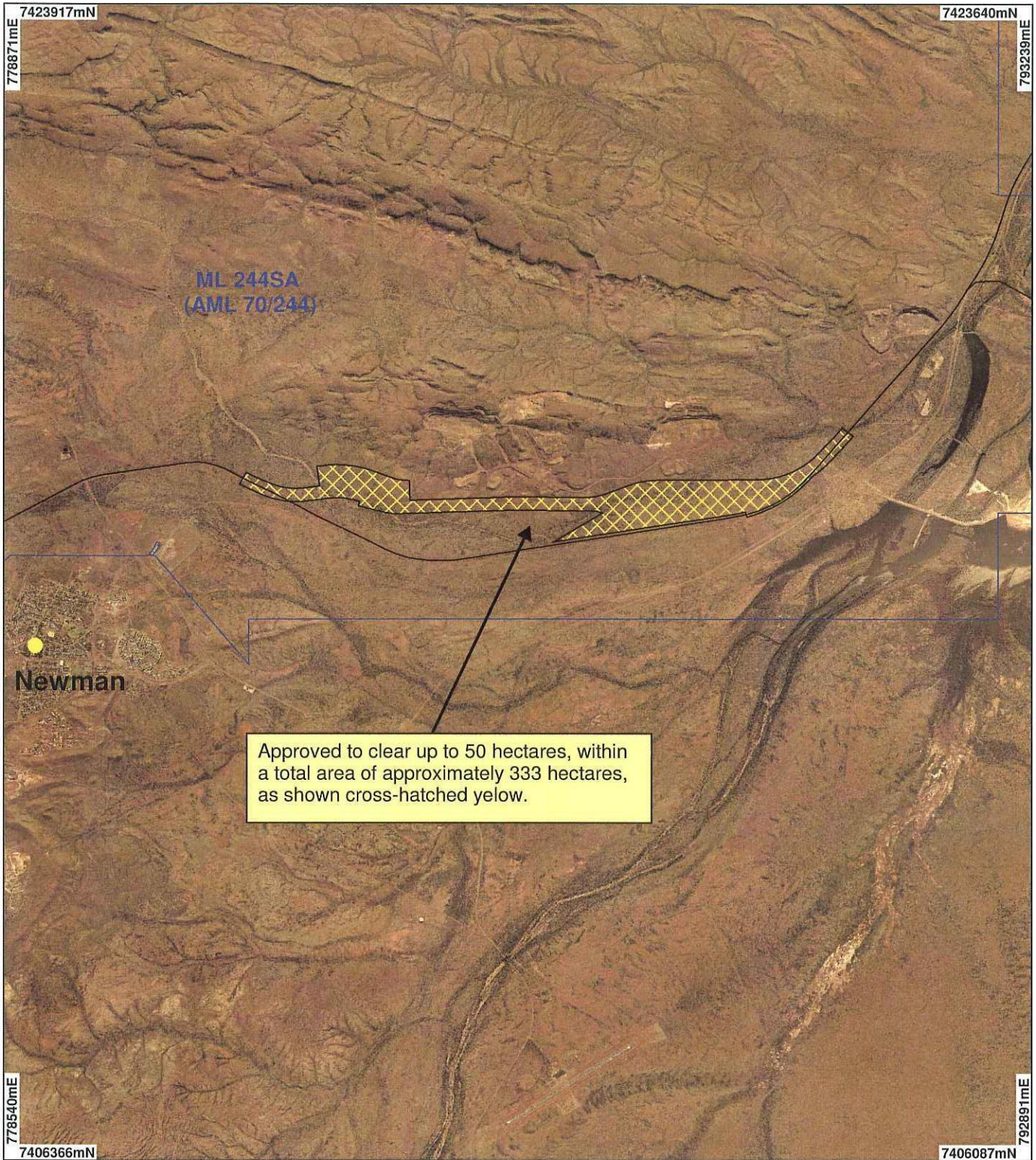

Approved to clear up to 50 hectares, within a total area of approximately 333 hectares, as shown cross-hatched yellow.

LEGEND

- | | |
|--|-------------------------|
| □ Mining Tenements - DOIR | Railways - DLI 14/02/05 |
| ● Towns - DLI 8/04 | ↗ Mainline |
| □ Clearing Instruments | ↘ Siding |
| □ Areas Approved to Clear | ↗ Other types of rail |
| □ Newman 1.4m Orthomosaic - Landgate03 | ↘ Closed - Abandoned |
| | ↗ Closed - Dismantled |

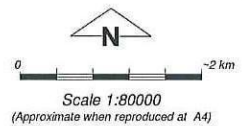

Geocentric Datum Australia 1994
Note: the data in this map have not been projected. This may result in geometric distortion or measurement inaccuracies.

..... Date 22/11/07
GRAHAM COBBY

Officer with delegated authority under Section 20 of the Environmental Protection Act 1986

Information derived from this map should be confirmed with the data custodian acknowledged by the agency acronym in the legend.

