

Plan - CPS 2034/1a

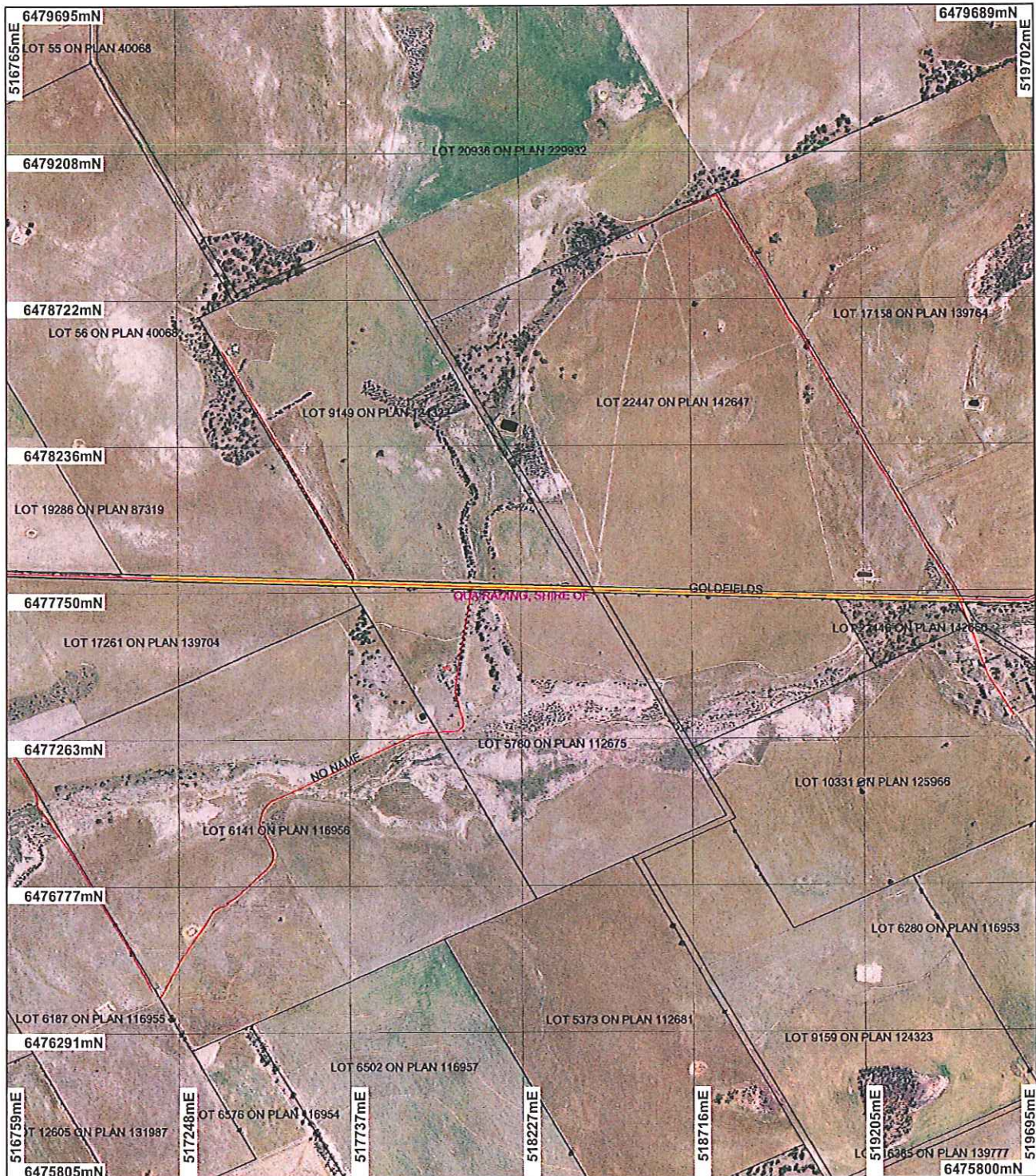

LEGEND

- | | |
|-------------------------------|------------------------------------|
| Clearing Instruments | Local Government Authorities - DLI |
| Areas Approved to Clear | Cunderdin 50cm Orthomosaic - DLI04 |
| Road Centrelines - DLI 1/8/04 | |
| Cadastre - DLI | |

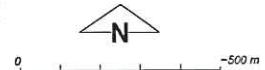

Scale 1:18000
(Approximate when reproduced at A4)

Geocentric Datum Australia 1994

Note: the data in this map have not been projected. This may result in geometric distortion or measurement inaccuracies.

Karin Claymore Date *29/11/07*
K Claymore

Officer with delegated authority under Section 20 of the Environmental Protection Act 1986

Information derived from this map should be confirmed with the data custodian acknowledged by the agency acronym in the legend.



Department of Environment

WA Crown Copyright 2002

Plan - CPS 2034/1b

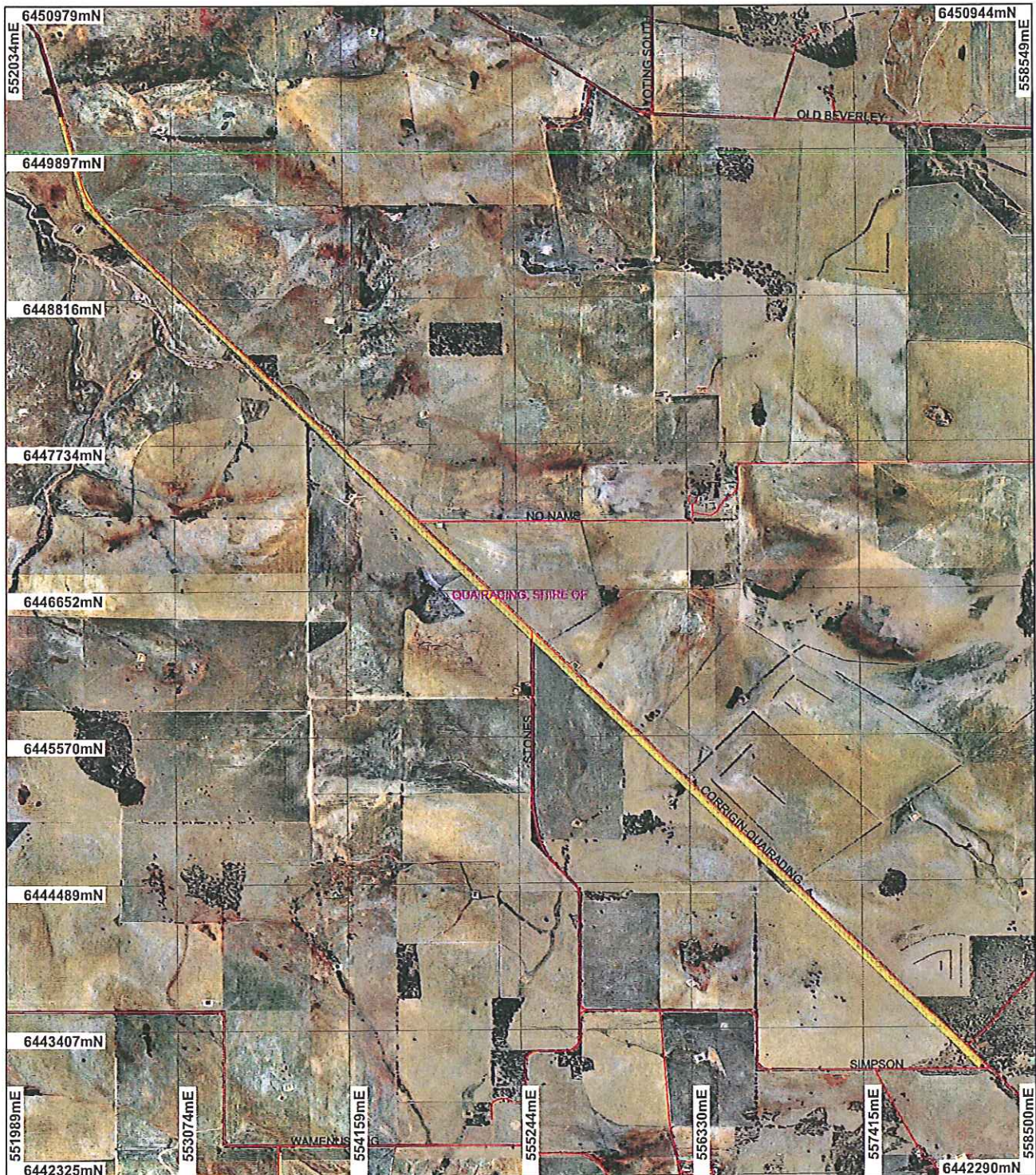

LEGEND

- | | |
|-------------------------------|---|
| Clearing Instruments | Local Government Authorities - DLI |
| Areas Approved to Clear | Corrigin North 1.4m Orthomosaic - DOLA 01 |
| Road Centrelines - DLI 1/5/04 | |
| Cadastre - DLI | |

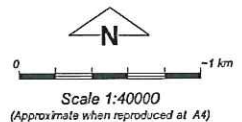

Geocentric Datum Australia 1994

Note: the data in this map have not been projected. This may result in geometric distortion or measurement inaccuracies.

Kait Claymore Date *29/11/07*
K Claymore
Officer with delegated authority under Section 20 of the Environmental Protection Act 1986

Information derived from this map should be confirmed with the data custodian acknowledged by the agency acronym in the legend.



Department of Environment and Conservation

WA Crown Copyright 2002