

PLAN 2249/3A

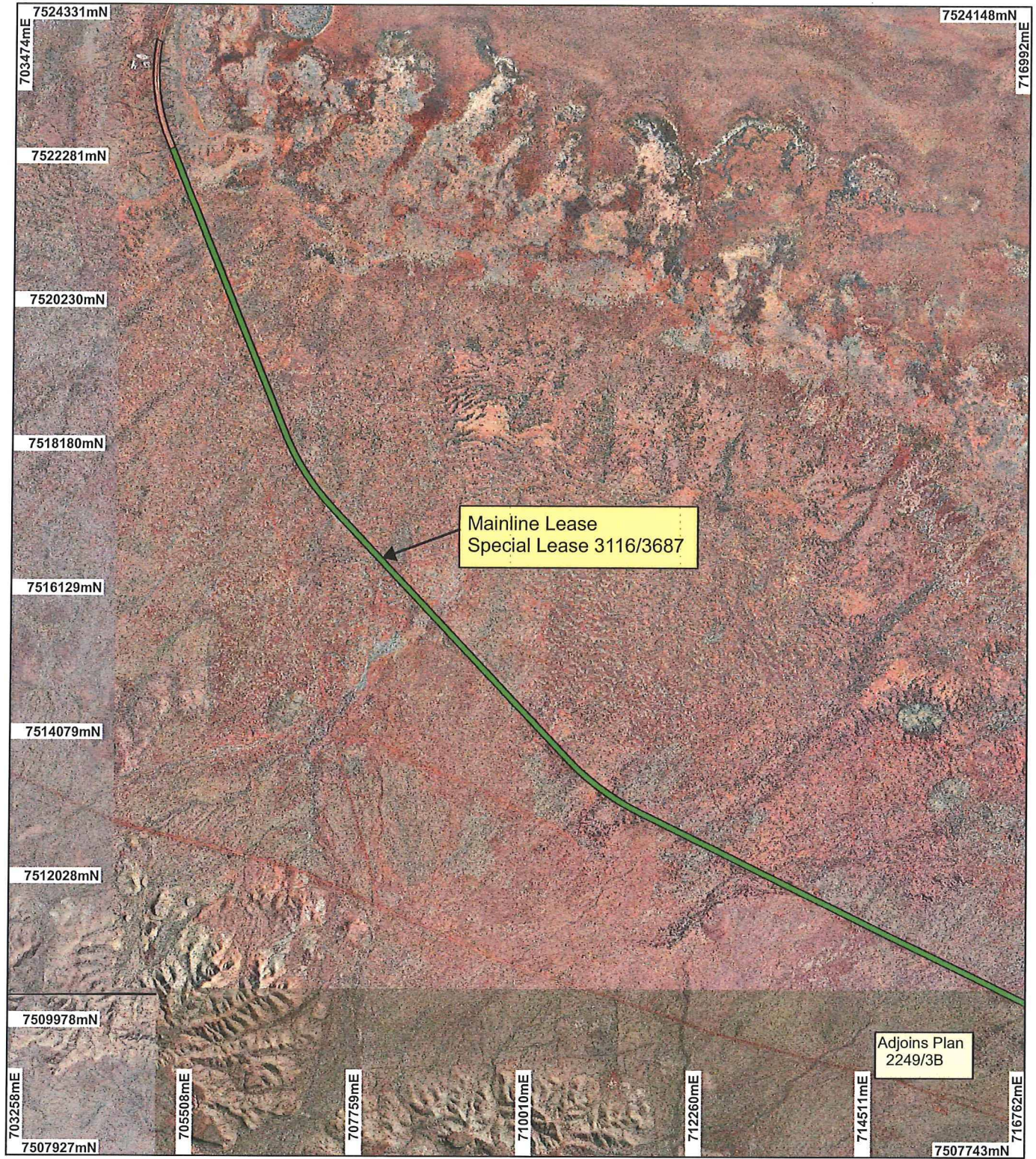

LEGEND

- | | |
|-------------------------------------|--|
| Cadastral labelling | |
| <input type="checkbox"/> | Crown Lease |
| Clearing Instruments | |
| <input checked="" type="checkbox"/> | Areas Approved to Clear |
| <input type="checkbox"/> | Munjina 50cm Orthomosaic - Landgate 2004 |
| <input type="checkbox"/> | Weell Woolj 50cm Orthomosaic - Landgate 2004 |
| <input type="checkbox"/> | Mount Marsh 50cm Orthomosaic - Landgate 2008 |

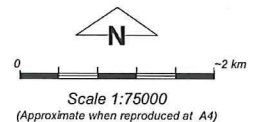

Geocentric Datum Australia 1994
 Note: the data in this map have not been projected. This may result in geometric distortion or measurement inaccuracies.

..... Date 12/11/15
STEVE TANTALA
 Officer with delegated authority under Section 20 of the Environmental Protection Act 1986
 Information derived from this map should be confirmed with the data custodian acknowledged by the agency acronym in the legend.



PLAN 2249/3B

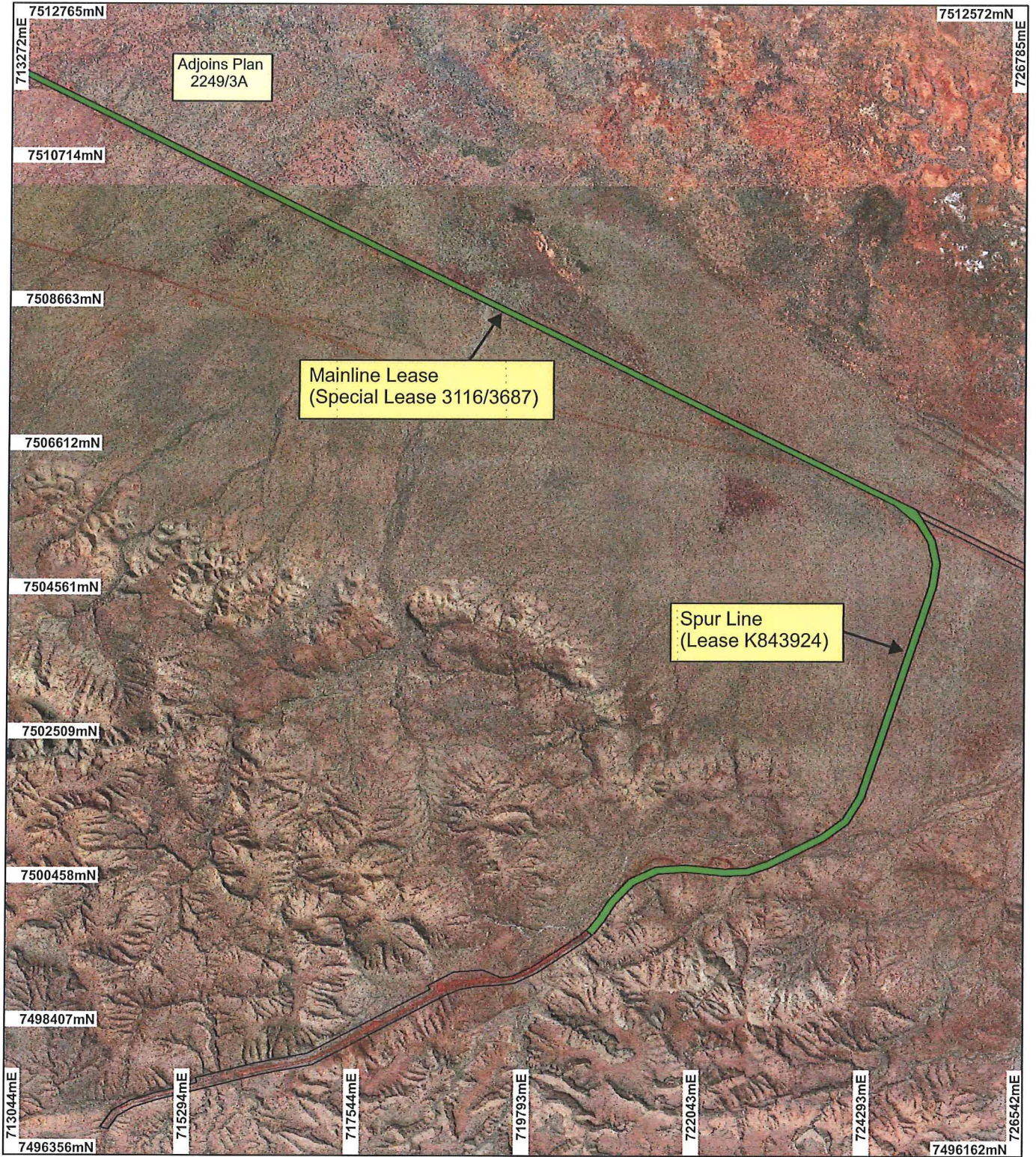

LEGEND

- Cadastre for labelling
- Crown Lease
 - Clearing Instruments
 - Areas Approved to Clear
- Mount Marsh 50cm Orthomosaic - Landgate 2008
- Weell Wooli 50cm Orthomosaic - Landgate 2004

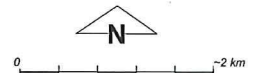

Scale 1:75000
(Approximate when reproduced at A4)

Geocentric Datum Australia 1994

Note: the data in this map have not been projected. This may result in geometric distortion or measurement inaccuracies.

..... Date 12/3/13

STEVE TANTALA

Officer with delegated authority under Section 20 of the Environmental Protection Act 1986

Information derived from this map should be confirmed with the data custodian acknowledged by the agency acronym in the legend.

