

# PLAN 2352/1

779000m.E

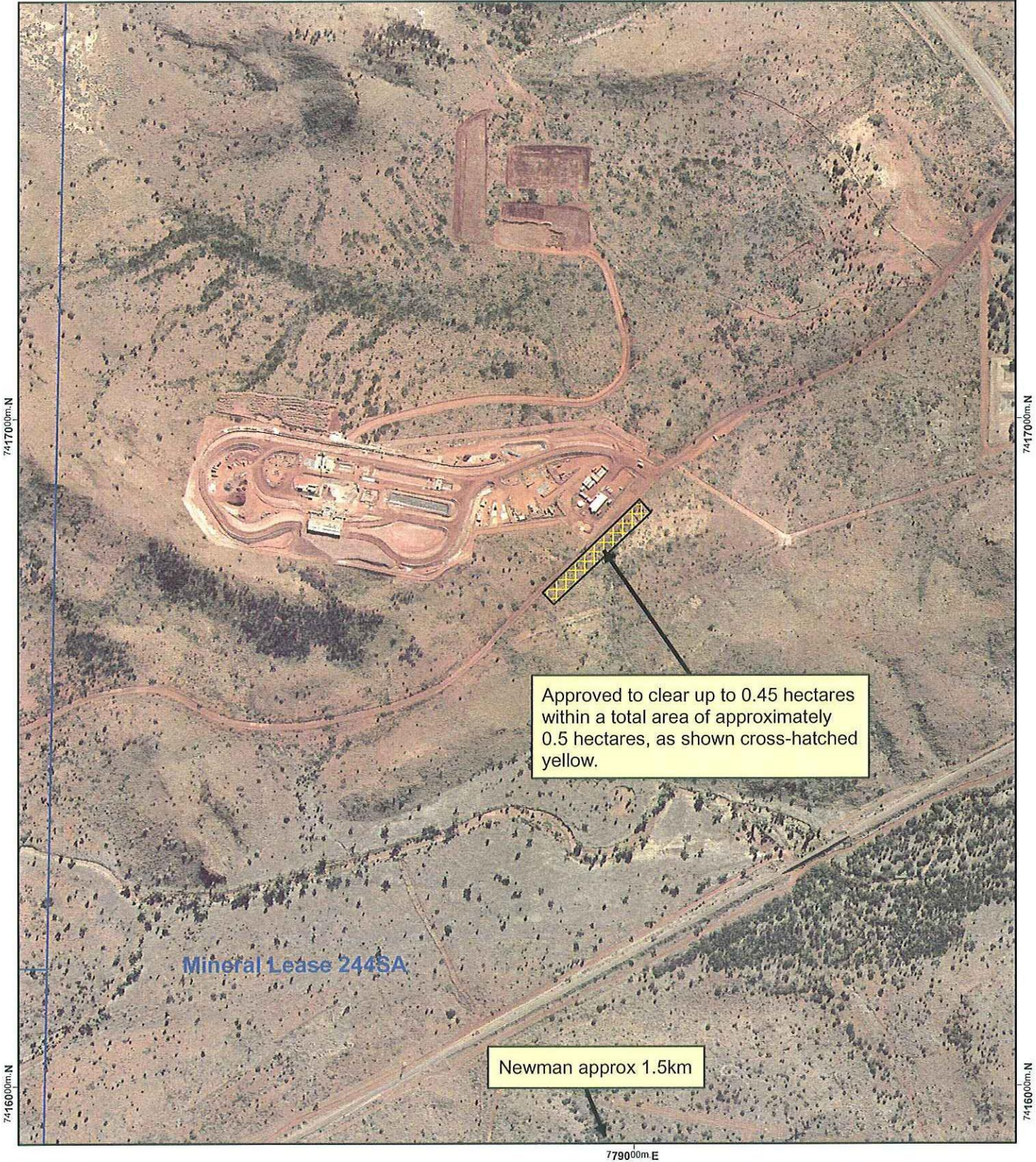



Approved to clear up to 0.45 hectares within a total area of approximately 0.5 hectares, as shown cross-hatched yellow.

Mineral Lease 244SA

Newman approx 1.5km

779000m.E

## LEGEND

-  Areas Approved To Clear
-  Mineral Lease 244SA

Geocentric Datum Australia 1994

Note: the data in this map have not been projected. This may result in geometric distortion or measurement inaccuracies.

 Date 17.7.2008  
KIM ANDERSON

Officer with delegated authority under Section 20 of the Environmental Protection Act 1986.

Information derived from this map should be confirmed with data custodian acknowledged by the agency acronym in the legend.



WA Crown Copyright 2002

Imagery sourced from BHP

BIO\_ORTHO\_20070616\_Whaleback\_OB25\_MGA50.ecw



1:8,000

