

# Plan 2353/1

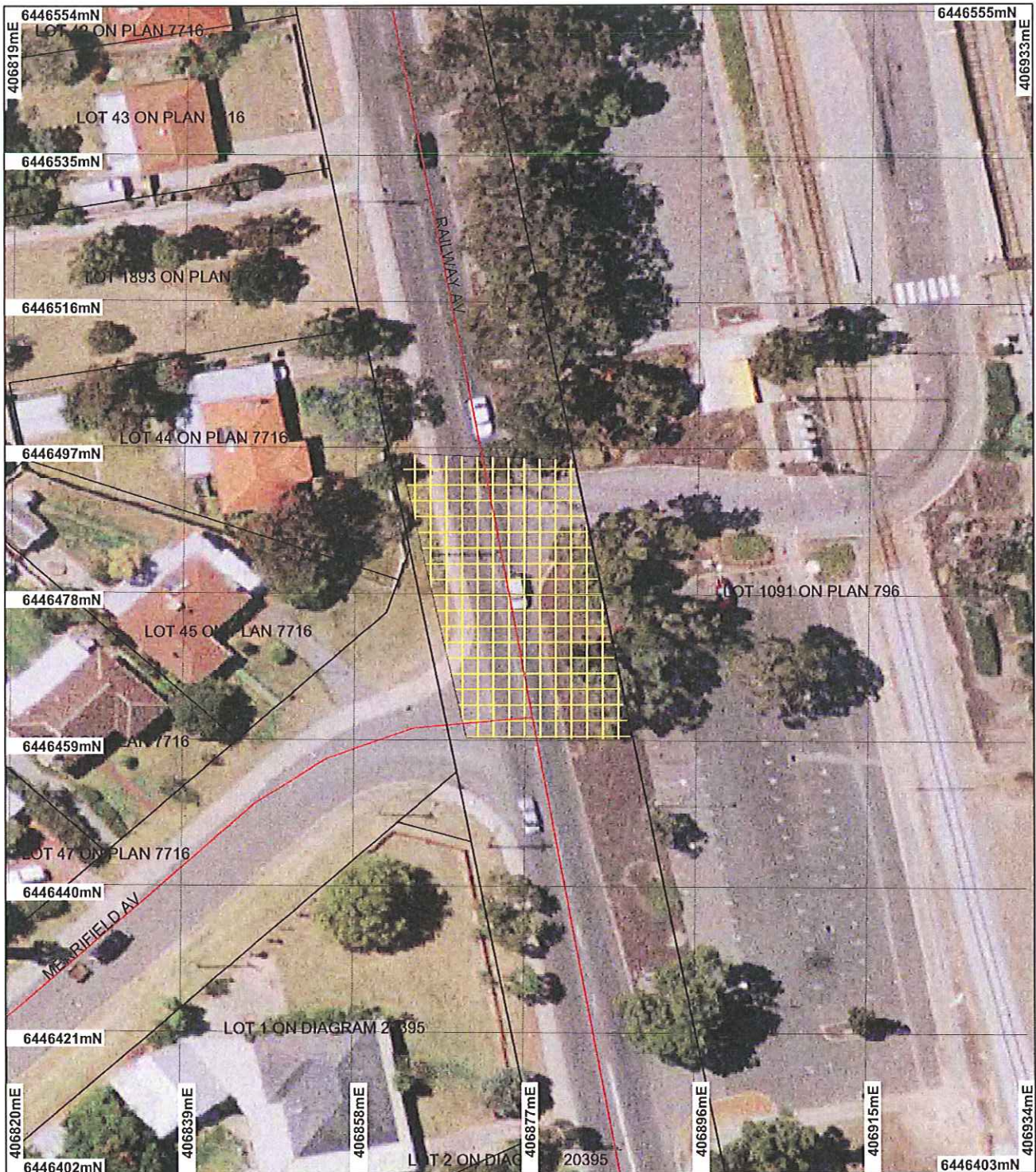

## LEGEND

- |  |   |   |
|--|---|---|
| <b>Clearing Instruments</b><br><input type="checkbox"/> Areas Approved to Clear<br><input checked="" type="checkbox"/> Road Centrelines<br><input type="checkbox"/> Cadastre for labelling<br><input type="checkbox"/> Freehold<br><input type="checkbox"/> Crown Reserve (cont) | <input type="checkbox"/> State Forest / Timber Reserve<br><input type="checkbox"/> Marine Park<br><input type="checkbox"/> Crown Lease<br><input type="checkbox"/> Lease / Reserve<br><input type="checkbox"/> Lease on State Forest / Timber Reserve<br><input type="checkbox"/> Public Roads (cont) | <input type="checkbox"/> Unallocated Crown Land<br><input type="checkbox"/> Water<br><b>Swan Coastal Plain</b><br><b>Central 20cm Orthomosaic -</b><br><b>DL106</b> |
|--|---|---|

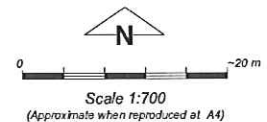

Geocentric Datum Australia 1994

Note: the data in this map have not been projected. This may result in geometric distortion or measurement inaccuracies.

*Jan Cuy* Date 13/3/08  
 S McEvoy

Officer with delegated authority under Section 20 of the Environmental Protection Act 1986

Information derived from this map should be confirmed with the data custodian acknowledged by the agency acronym in the legend.



Department of Environment and Conservation

WA Crown Copyright 2002