

# Plan 2831/1

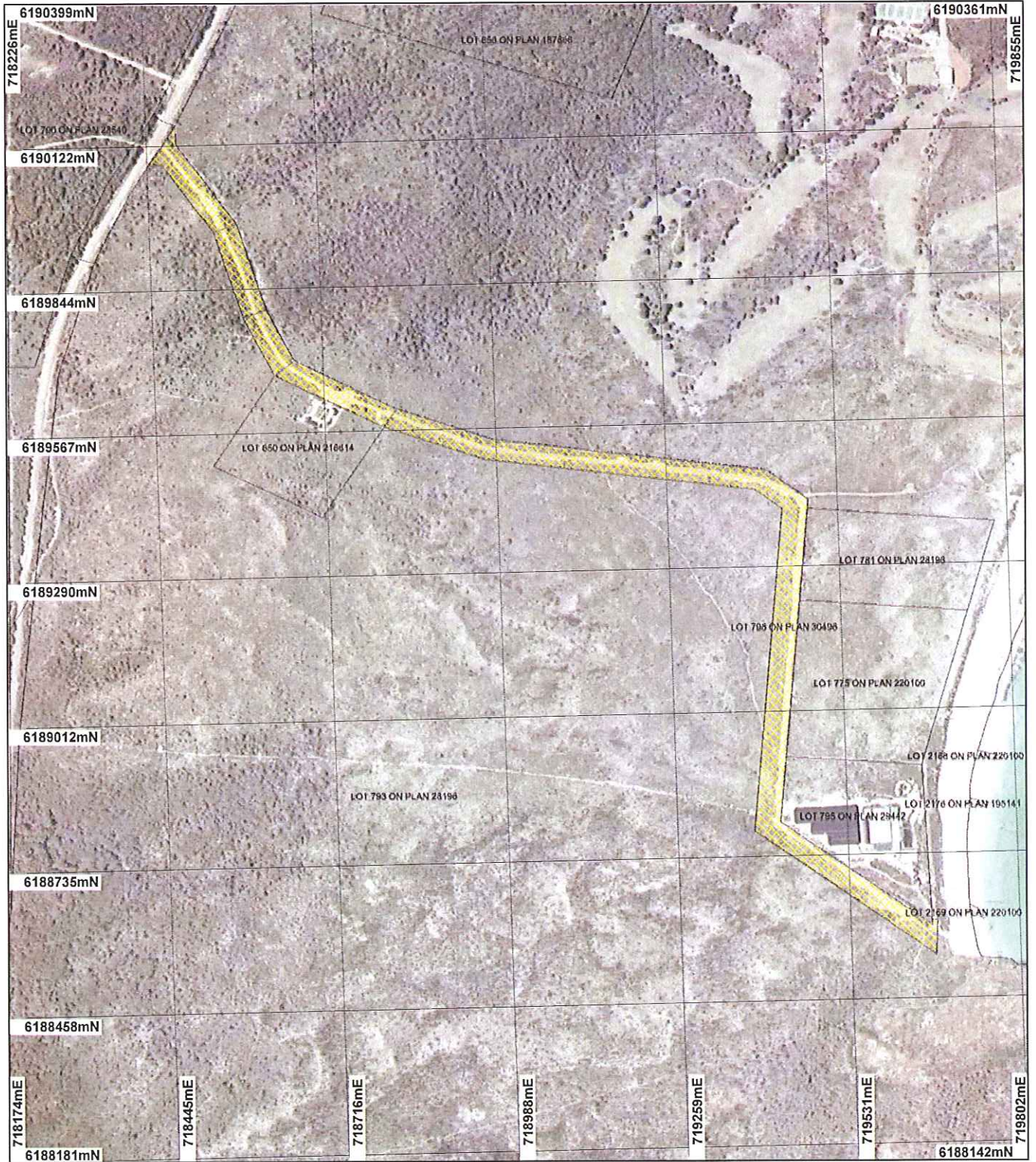

## LEGEND

- |   |   |   |
|---|---|---|
| <b>Clearing Instruments</b>                                 | <input type="checkbox"/> State Forest / Timber Reserve          | <input type="checkbox"/> Unallocated Crown Land |
| <input checked="" type="checkbox"/> Areas Approved to Clear | <input type="checkbox"/> Marina Park                            | <input type="checkbox"/> Water                  |
| <b>Cadastre for labelling</b>                               | <input type="checkbox"/> Crown Lease                            | <b>Bremer Hood Point 1.4m</b>                   |
| <input type="checkbox"/> Freehold                           | <input type="checkbox"/> Lease / Reserve                        | <b>Orthomosaic - Landgate</b>                   |
| <input type="checkbox"/> Crown Reserve (cont)               | <input type="checkbox"/> Lease on State Forest / Timber Reserve | <b>2004</b>                                     |
|   | <input type="checkbox"/> Public Roads (cont)                    |   |

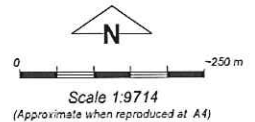

Geocentric Datum Australia 1994

Note: the data in this map have not been projected. This may result in geometric distortion or measurement inaccuracies.

*K Faulkner* Date *11/12/07*  
K Faulkner

Officer with delegated authority under Section 20 of the Environmental Protection Act 1986

Information derived from this map should be confirmed with the data custodian acknowledged by the agency acronym in the legend.



Department of Environment and Conservation

WA Crown Copyright 2002