



## **CLEARING PERMIT**

*Granted under section 51E of the Environmental Protection Act 1986*

### **PERMIT DETAILS**

Area Permit Number: 3642/1  
File Number: DEC14733  
Duration of Permit: From 22 May 2010 to 22 May 2012

### **PERMIT HOLDER**

Shire of Busselton

### **LAND ON WHICH CLEARING IS TO BE DONE**

Puzey Road, Wilyabrup (ROAD RESERVE – PIN11476581)

### **AUTHORISED ACTIVITY**

The Permit Holder shall not clear more than 0.183 hectares of native vegetation within the area cross hatched yellow on attached Plan 3642/1.

### **CONDITIONS**

#### **Avoid, minimise etc clearing**

In determining the amount of native vegetation to be cleared authorised under this Permit, the Permit Holder must have regard to the following principles, set out in order of preference:

- (a) avoid the clearing of native vegetation;
- (b) minimise the amount of native vegetation to be cleared; and
- (c) reduce the impact of clearing on any environmental value.

A handwritten signature in black ink, appearing to read "K Faulkner", written over a horizontal line.

Kelly Faulkner  
MANAGER  
NATIVE VEGETATION CONSERVATION BRANCH

*Officer delegated under Section 20  
of the Environmental Protection Act 1986*

22 April 2010

# Plan 3642/1

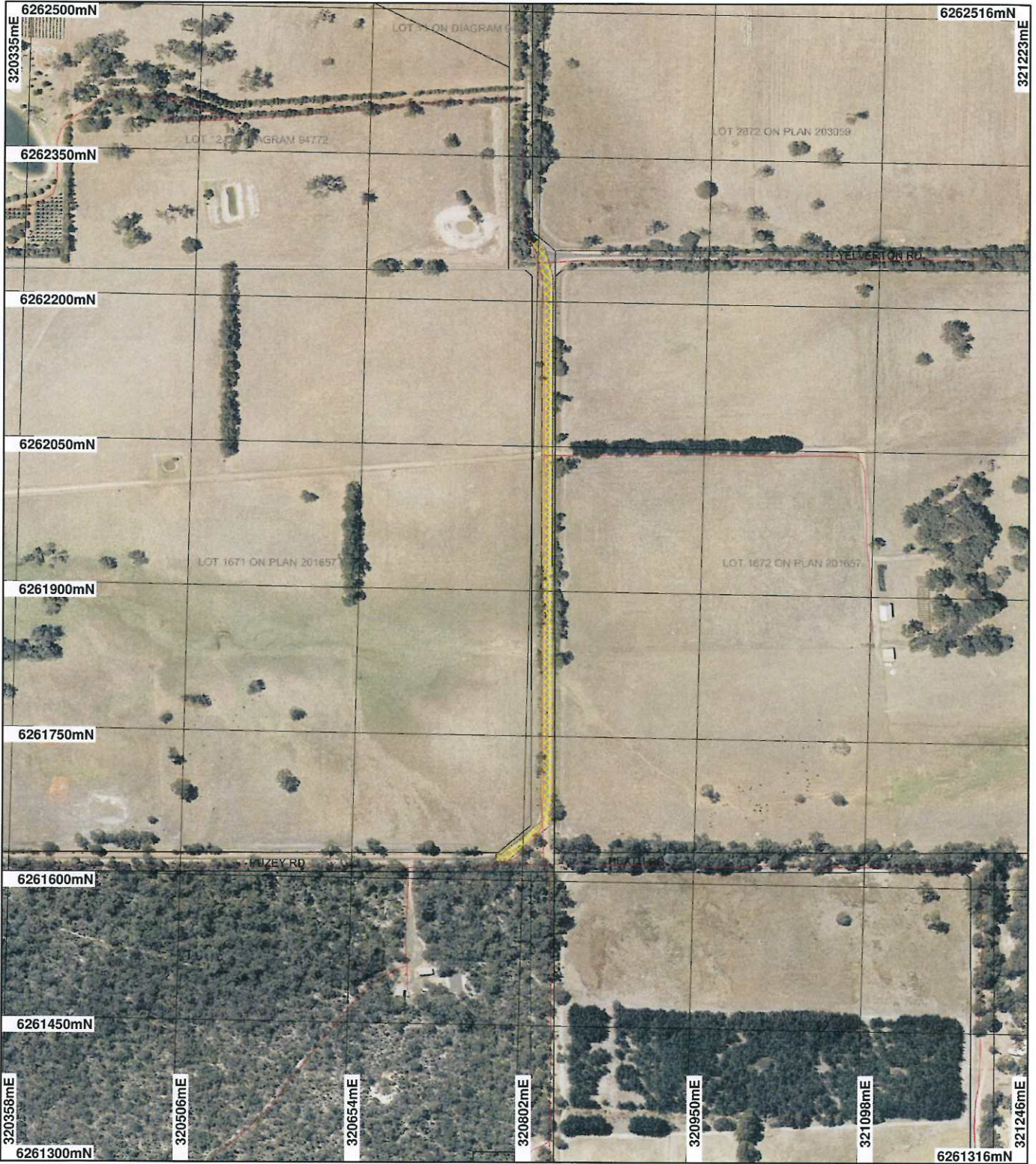

## LEGEND

- Clearing Instruments
- Areas Approved to Clear
- Road Centrelines
- Cadastre for labelling

Busselton 50cm Orthomosaic - Landgate 2007

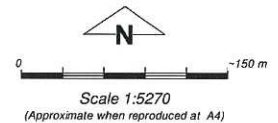

Geocentric Datum Australia 1994

Note: the data in this map have not been projected. This may result in geometric distortion or measurement inaccuracies.

*[Signature]* Date 22/4/20

K Faulkner

Officer with delegated authority under Section 20 of the Environmental Protection Act 1986

Information derived from this map should be confirmed with the data custodian acknowledged by the agency acronym in the legend.



Department of Environment and Conservation

Our environment, our future  
WA Crown Copyright 2002





## 1. Application details

### 1.1. Permit application details

Permit application No.: 3642/1  
Permit type: Area Permit

### 1.2. Proponent details

Proponent's name: Shire of Busselton

### 1.3. Property details

Property: ROAD RESERVE ( WILYABRUP 6280)  
Local Government Area:  
Colloquial name:

### 1.4. Application

Clearing Area (ha)	No. Trees	Method of Clearing	For the purpose of:
0.183		Mechanical Removal	Road construction or maintenance

## 2. Site Information

### 2.1. Existing environment and information

#### 2.1.1. Description of the native vegetation under application

Vegetation Description	Clearing Description	Vegetation Condition	Comment
Beard Vegetation Association: 3 - Medium forest; jarrah-marri Shepherd (2007)	The application is for the clearing of 0.183ha of roadside vegetation for the purpose of upgrading Puzey Road.	Degraded: Structure severely disturbed; regeneration to good condition requires intensive management (Keighery 1994)	Condition of vegetation under application was assessed through aerial photography.
Mattiske Vegetation Association: C2 - Open forest of Eucalyptus marginata subsp. marginata-Corymbia calophylla-Banksia grandis on lateritic uplands in perhumid and humid zones. Cw2 - Woodland of Eucalyptus marginata subsp. marginata-Corymbia calophylla on slopes and low woodland of Melaleuca preissiana-24 Banksia littoralis on depressions in perhumid and humid zones. Mattiske (1998)	The vegetation under application is considered to be in a degraded (Keighery, 1994) condition.		

## 3. Assessment of application against clearing principles

### Comments

The proposal to clear 0.183ha of native vegetation for the purpose of upgrading existing road infrastructure is unlikely to have detrimental environmental impacts.

The vegetation under application is considered to be in a degraded (Keighery, 1994) condition. On both sides of the application area the vegetation contained within the road reserve has been classified as having a medium low conservation value (RCC, 2010).

No known records of fauna species of conservation significance, threatened ecological communities or rare and priority flora have been identified in the vicinity of the project and the vegetation to be cleared is well represented in the local area.

The proposed clearing for road works may cause some short term water quality issues in terms of localised

surface water sedimentation and flooding during works. However, these issues should be minimised as road works will include roadside infrastructure to prevent water quality issues and flooding associated with roads (ie table drains and culverts).

It is considered that the proposal is unlikely to be at variance to any of the principles.

**Methodology** References:  
DEC (2010)  
Keighery (1994)  
RCC (2010)

GIS Databases:  
- CALM Managed Lands & Waters - CALM 01/06/05  
- Clearing Regulations - Environmentally Sensitive Areas - 30 May 2005  
- Groundwater Salinity, statewide - DoW 13/07/06  
- Hydrogeographic Catchments, Catchments - DoW 01/06/07  
- Hydrogeology, statewide - DOW 13/07/06  
- Hydrography, linear DOW 13/7/06  
- Matiske Vegetation Complexes (01/03/1998)  
- Pre-European vegetation - DA 01/01  
- Mean Annual Rainfall Isohytes (1975 - 2003) - DEC 02/08/05  
- SAC Biodatasets 13/04/10

## **Planning instrument, Native Title, Previous EPA decision or other matter.**

### **Comments**

No submissions from the public have been received.

### **Methodology**

## **4. Assessor's comments**

### **Comment**

The application has been assessed against the clearing principles, planning instruments and other matters in accordance with s51O of the Environmental Protection Act 1986, and the proposed clearing is not likely to be at variance to any of the clearing Principles.

## **5. References**

- DEC (2010). South West Regional Advice. Department of Environment and Conservation. DEC Ref: A299108
- Keighery, B.J. (1994) Bushland Plant Survey: A Guide to Plant Community Survey for the Community. Wildflower Society of WA (Inc). Nedlands, Western Australia.
- Matiske, E.M. and Havel, J.J. (1998) Vegetation Complexes of the South-west Forest Region of Western Australia. Maps and report prepared as part of the Regional Forest Agreement, Western Australia for the Department of Conservation and Land Management and Environment Australia.
- RCC (2010). Road Conservation Committee Value Mapping, Shire of Busselton. Roadside Conservation Committee February 2009.
- Shepherd, D.P. (2007) Adapted from: Shepherd, D.P., Beeston, G.R., and Hopkins, A.J.M. (2001), Native Vegetation in Western Australia. Technical Report 249. Department of Agriculture Western Australia, South Perth.

## **6. Glossary**

Term	Meaning
CALM	Department of Conservation and Land Management (now DEC)
DAFWA	Department of Agriculture and Food
DEC	Department of Environment and Conservation
DEP	Department of Environmental Protection (now DEC)
DoE	Department of Environment (now DEC)
DoW	Department of Water
DMP	Department of Mines and Petroleum (ex DoIR)
DRF	Declared Rare Flora
EPP	Environmental Protection Policy
GIS	Geographical Information System
ha	Hectare (10,000 square metres)
TEC	Threatened Ecological Community
WRC	Water and Rivers Commission (now DEC)