



GOVERNMENT OF
WESTERN AUSTRALIA

CLEARING PERMIT

Granted under section 51E of the Environmental Protection Act 1986

PERMIT DETAILS

Purpose Permit Number: 3672/1
File Number: DEC14580
Duration of Permit: From 6 June 2010 to 6 June 2012

PERMIT HOLDER

Mark Wolfenden
Tammy Anne Wolfenden

LAND ON WHICH CLEARING IS TO BE DONE

Lot 133 on Plan 145887 Webster Road, Ravensthorpe
Lot 1381 on Plan 215779 South Coast Highway, Ravensthorpe
Lot 1429 on Plan 216152 Gordon Road, Ravensthorpe

PURPOSE FOR WHICH THE CLEARING MAY BE DONE

Clearing for the purpose of firewood collection

CONDITIONS

1. The Permit Holder must not clear more than 300 native trees within the areas cross hatched yellow on attached Plan 3672/1.
2. The Permit Holder shall not clear living native vegetation.

Kelly Faulkner
MANAGER
NATIVE VEGETATION CONSERVATION BRANCH

*Officer delegated under Section 20
of the Environmental Protection Act 1986*

6 May 2010

Plan 3672/1

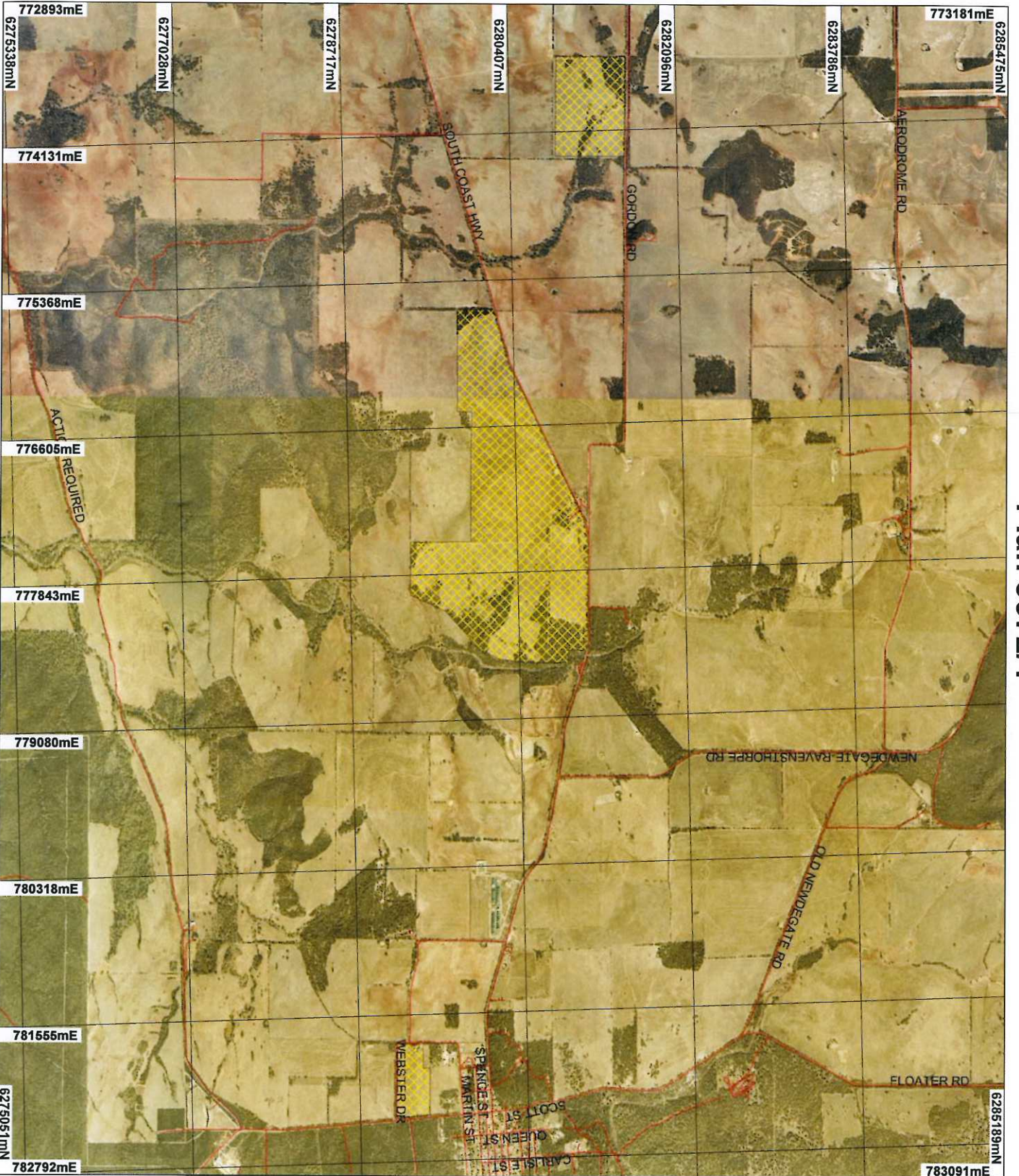

LEGEND

- Clearing Instrument
- Areas Approved to Clear
- Road Control Lines
- Cadastral for Labeling
- Cocoranup 50cm Or
- 2008
- Ravenshorpe 1.4m
- Landgate 2002



Note: The data in this map have not been
checked. This may result in geometric
distortion or measurement inaccuracies.

K Faulkner Date 6/5/2010

Office of delegated authority under Section 20 of
the Environmental Protection Act 1986
Information derived from this map should be
confirmed with the data custodian acknowledged
by the agency acronym in the legend.



Department of
Environment and Conservation
Our environment, our future
WA Crown Copyright 2002



1. Application details

1.1. Permit application details

Permit application No.: 3672/1
Permit type: Purpose Permit

1.2. Proponent details

Proponent's name: Tammy Anne and Mark Wolfenden

1.3. Property details

Property: LOT 1429 ON PLAN 216152 (RAVENSTHORPE 6346)
LOT 1381 ON PLAN 215779 (RAVENSTHORPE 6346)
LOT 133 ON PLAN 145887 (RAVENSTHORPE 6346)

Local Government Area:

Colloquial name:

1.4. Application

Clearing Area (ha)	No. Trees	Method of Clearing	For the purpose of:
	300	Cutting	Firewood Collection

2. Site Information

2.1. Existing environment and information

2.1.1. Description of the native vegetation under application

Vegetation Description	Clearing Description	Vegetation Condition	Comment
Beard vegetation association 352: Medium woodland; York gum (SAC Bio Datasets 1/4/2010; Shepherd, 2007)	The proposed clearing of 300 dead trees within three properties (Lots 133, 1381 and 1429) is for the purpose of firewood collection. No live trees will be cleared, only fallen trees.	Good: Structure significantly altered by multiple disturbance; retains basic structure/ability to regenerate (Keighery 1994)	The condition and description of the vegetation under application was determined via aerial imagery.

3. Assessment of application against clearing principles

Comments

The proposed clearing is to remove 300 dead native trees within three areas (Lots 133, 1381 and 1429) for sale to the public. The applicant has advised that no live trees will be cleared and the dead trees proposed to be cleared have fallen and are located in creek lines and fence boundaries.

As the proposed clearing only involves the removal of dead vegetation, the linkage value of the vegetation is reduced, however the vegetation may offer potential habitat for ground dwelling fauna species.

The areas under application are located within the extensively cleared agricultural area defined within in EPA Position Statement No. 2 (EPA, 2000). However, the vegetation at the site is classified as Beard vegetation association 352, which has been mapped as comprising 30.6% (Shepherd 2007) pre-1750 extent remaining within the Esperance Plains bioregion, and there is 61.2% (Shepherd 2007) pre-1750 native vegetation remaining within the Shire of Ravensthorpe. Therefore, the vegetation is not considered to be significant in an extensively cleared landscape.

There are minor non-perennial watercourses that traverse two of the areas under application (Lots 1381 and 1429). These minor systems are not likely to be significantly impacted by the proposed clearing. However, when removing dead trees from the creek lines care should be taken to avoid damage to creek banks (DEC, 2010). In addition, some dead wood should be left with the creek lines as the material will provide micro habitat for aquatic fauna (DEC, 2010).

Given the above, it is considered the proposed clearing is not likely to cause any significant environmental impacts.

Methodology
References:
- DEC (2010)
- EPA (2000)

- Shepherd (2007)
- GIS database:
- Hydrography, linear

Planning instrument, Native Title, Previous EPA decision or other matter.

Comments

The Shire of Ravensthorpe (2010) has no objection to the proposed clearing.

The proposed clearing is limited to dead native trees; therefore the applicant may not require a Producer's Nurseryman's Licence to sell the collected firewood.

Methodology

Lots 133, 1381 and 1429 are freehold land is zoned Rural under the Local Town Planning Scheme.

References:

- Shire of Ravensthorpe (2010)

GIS databases:

- Cadastre
- Town Planning Scheme Zones

4. Assessor's comments

Comment

The clearing application has been assessed against the clearing principles, planning instruments and other matters in accordance with s51O of the Environmental Protection Act 1986, and the assessment recommendation is that the proposed clearing is not likely to be at variance to the any of the clearing principles.

5. References

DEC (2010) Regional advice, South Coast Region, Department of Environment and Conservation. DEC Ref: A298632

EPA (2000) Environmental protection of native vegetation in Western Australia. Clearing of native vegetation, with particular reference to the agricultural area. Position Statement No. 2. December 2000. Environmental Protection Authority, Western Australia.

Keighery, B.J. (1994) Bushland Plant Survey: A Guide to Plant Community Survey for the Community. Wildflower Society of WA (Inc). Nedlands, Western Australia.

Shepherd, D.P. (2007) Adapted from: Shepherd, D.P., Beeston, G.R., and Hopkins, A.J.M. (2001), Native Vegetation in Western Australia. Technical Report 249. Department of Agriculture Western Australia, South Perth.

Shire of Ravensthorpe (2010) Direct Interest Submission. DEC Ref A299665

6. Glossary

Term	Meaning
CALM	Department of Conservation and Land Management (now DEC)
DAFWA	Department of Agriculture and Food
DEC	Department of Environment and Conservation
DEP	Department of Environmental Protection (now DEC)
DoE	Department of Environment (now DEC)
DoW	Department of Water
DMP	Department of Mines and Petroleum (ex DoIR)
DRF	Declared Rare Flora
EPP	Environmental Protection Policy
GIS	Geographical Information System
ha	Hectare (10,000 square metres)
TEC	Threatened Ecological Community
WRC	Water and Rivers Commission (now DEC)