

# CPS 3728/1 - THE GRIFFIN COAL MINING COMPANY PTY LTD

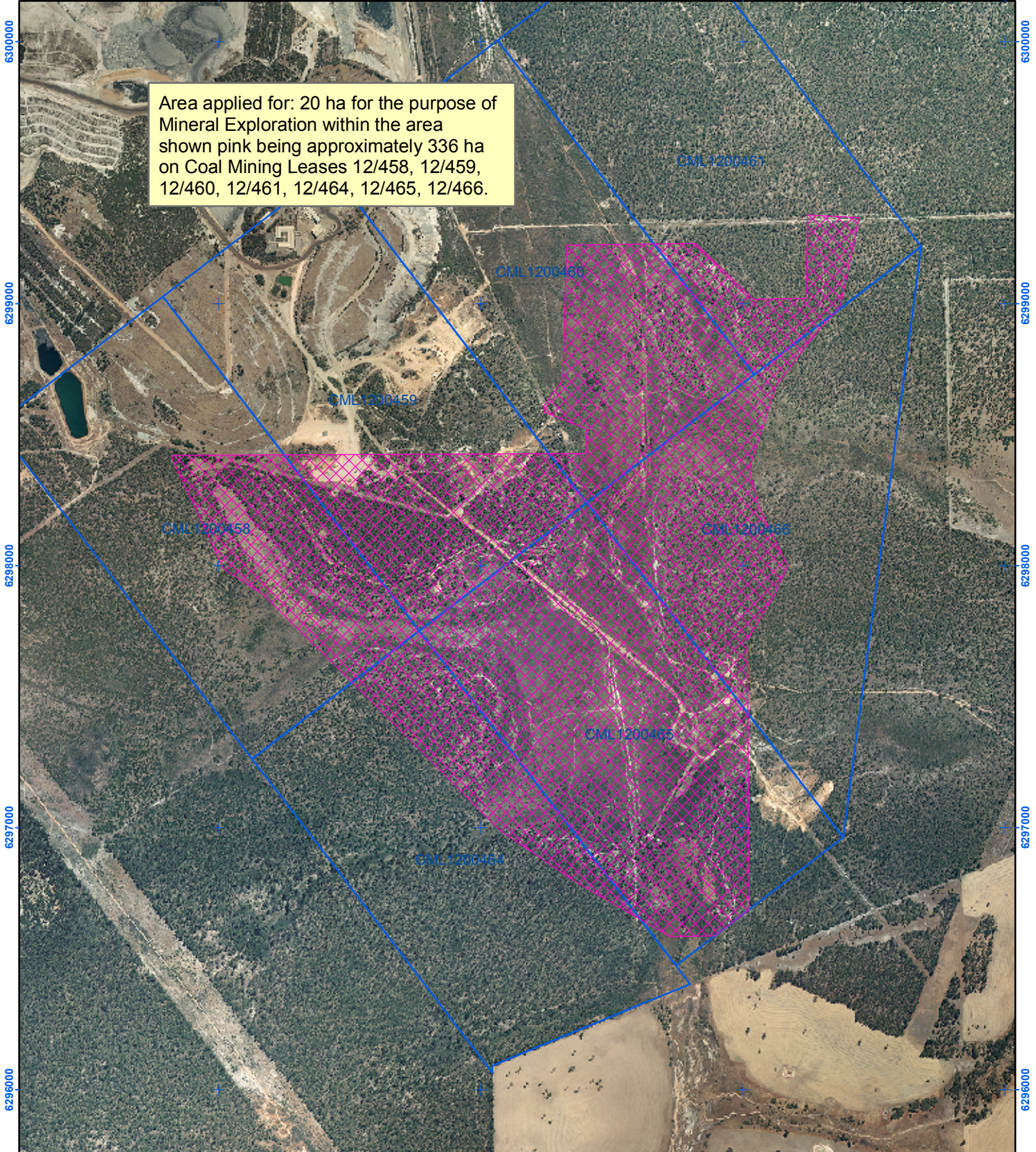

437000 438000 439000 440000



Area applied for: 20 ha for the purpose of Mineral Exploration within the area shown pink being approximately 336 ha on Coal Mining Leases 12/458, 12/459, 12/460, 12/461, 12/464, 12/465, 12/466.

437000 438000 439000 440000

## Legend

-  Clearing Instrument
-  Mining tenements

Collie Orthophoto June 2008

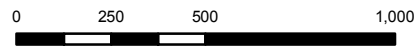

Metres  
Scale 1:20 000



Geocentric Datum Australia 1994  
*Note: the data in this map have not been projected. This may result in geometric distortion or measurement inaccuracies.*

.....Date.....  
Officer with delegated authority under Section 20 of the Environmental Protection Act 1986.

Information derived from this map should be confirmed with data custodian acknowledged by the agency acronym in the legend.

