



GOVERNMENT OF
WESTERN AUSTRALIA

CLEARING PERMIT

Granted under section 51E of the Environmental Protection Act 1986

Purpose Permit number:	CPS 3794/10
Permit Holder:	Roy Hill Infrastructure Pty Ltd
Duration of Permit:	19 September 2010 – 16 October 2021

The Permit Holder is authorised to clear native vegetation subject to the following conditions of this Permit.

PART I – CLEARING AUTHORISED

1. Purpose for which clearing may be done

Clearing for the purpose of *geotechnical* and *hydrological investigations*, road construction, access track widening, fence construction and installing cattle grids.

2. Land on which clearing is to be done

Licence number Lic 00727/2009_3_10 Roy Hill to Port Hedland Railway Investigation Licence (UCL Section); Licence number Lic 00727/2009_3_8 Roy Hill to Port Hedland Railway Investigation Licence (BFS 2); Licence number Lic 00727/2009_3_11 Roy Hill to Port Hedland Railway Investigation Licence (Abydos Woodstock) and Licence number Lic 00727/2009_2_177 Roy Hill to Port Hedland Railway Investigation Licence (BFS 1) and *Railway* (Roy Hill Infrastructure Pty Ltd) *Agreement Act 2010* - Miscellaneous Licence 4SA (Railway and Other Purposes), located within the following properties:

CROWN RESERVE 23045 (MARBLE BAR 6760)
CROWN RESERVE 23046 (MARBLE BAR 6760)
CROWN RESERVE 22627 (MARBLE BAR 6760)
UNALLOCATED CROWN LAND (PIN 11903098, PIN 1017817) (MARBLE BAR 6760)
FORREST LOCATION 20 (MARBLE BAR 6760)
LOT 90 ON PLAN 211104 (BOODARIE 6722)
LOT 1496 ON DEPOSITED PLAN 404497 (BOODARIE 6722)
LOT 1497 ON DEPOSITED PLAN 404497 (BOODARIE 6722)
LOT 1498 ON DEPOSITED PLAN 404497 (BOODARIE 6722)
LOT 1499 ON DEPOSITED PLAN 404497 (BOODARIE 6722)
LOT 1504 ON DEPOSITED PLAN 404497 (BOODARIE 6722)
LOT 5418 ON DEPOSITED PLAN 404418 (BOODARIE 6722)
LOT 1203 ON PLAN 70562 (BOODARIE 6722)
LOT 1279 ON PLAN 70562 (BOODARIE 6722)
LOT 1280 ON PLAN 70562 (BOODARIE 6722)
LOT 1281 ON PLAN 70562 (BOODARIE 6722)
LOT 1282 ON PLAN 70562 (BOODARIE 6722)
LOT 1283 ON PLAN 70562 (BOODARIE 6722)
LOT 1500 ON PLAN 68275 (NULLAGINE 6758)
LOT 164 ON PLAN 183379 (BOODARIE 6722)
LOT 190 ON PLAN 91708 (MARBLE BAR 6760)
LOT 109 ON PLAN 75109 (MULGA DOWNS 6751)
LOT 203 ON PLAN 220594 (BOODARIE 6722)

LOT 208 ON PLAN 238219 (INDEE 6721)
LOT 209 ON PLAN 238236 (MARBLE BAR 6760)
LOT 1547 ON PLAN 74347 (NEWMAN 6753)
LOT 221 ON PLAN 238388 (MULGA DOWNS 6751)
LOT 228 ON PLAN 238638 (MARBLE BAR 6760)
LOT 257 ON PLAN 192219 (BOODARIE 6722)
LOT 272 ON PLAN 219540 (BOODARIE 6722)
LOT 273 ON PLAN 219540 (BOODARIE 6722)
LOT 281 ON PLAN 193734 (BOODARIE 6722)
LOT 282 ON PLAN 193734 (BOODARIE 6722)
LOT 299 ON PLAN 221428 (BOODARIE 6722)
LOT 311 ON PLAN 194620 (BOODARIE 6722)
LOT 323 ON PLAN 220768 (BOODARIE 6722)
LOT 324 ON PLAN 220768 (BOODARIE 6722)
LOT 347 ON PLAN 55942 (MARBLE BAR 6760)
LOT 349 ON PLAN 55942 (MARBLE BAR 6760)
LOT 350 ON PLAN 55942 (MARBLE BAR 6760)
LOT 352 ON PLAN 55943 (MARBLE BAR 6760)
LOT 354 ON PLAN 217400 (MARBLE BAR 6720)
LOT 358 ON PLAN 217402 (MARBLE BAR 6760)
LOT 372 ON PLAN 35620 (TOWN OF PORT HEDLAND)
LOT 386 ON PLAN 221146 (BOODARIE 6722)
LOT 487 ON PLAN 61851 (BOODARIE 6722)
LOT 500 ON PLAN 46738 (BOODARIE 6722)
LOT 65 ON PLAN 48920 (MARBLE BAR 6760)
LOT 3003 ON PLAN 46738 (BOODARIE 6722)
UNNAMED ROAD RESERVE (PIN 11735147, PIN 11735135, PIN 11735136, PIN 11734389,
PIN 11734385, PIN 11735141) (MARBLE BAR 6760)
UNNAMED ROAD RESERVE (PIN 11734365, PIN 11734366, PIN1192849, PIN 11734362, PIN
11734363) (BOODARIE 6722)

3. Area of Clearing

The Permit Holder must not clear more than 361.51 hectares of native vegetation within the area shaded yellow on attached Plan 3794/10.

4. Application

This Permit allows the Permit Holder to authorise persons, including employees, contractors and agents of the Permit Holder, to clear native vegetation for the purposes of this Permit subject to compliance with the conditions of this Permit and approval from the Permit Holder.

5. Type of clearing authorised

This Permit authorises the Permit Holder to clear native vegetation for activities to the extent that the Permit Holder has the power to clear native vegetation for those activities under the *Railway* (Roy Hill Infrastructure Pty Ltd) *Agreement Act 2010* or any other written law.

PART II – ASSESSMENT SEQUENCE AND MANAGEMENT PROCEDURES

6. Avoid, minimise etc clearing

In determining the amount of native vegetation to be cleared authorised under this Permit, the Permit Holder must have regard to the following principles, set out in order of preference:

- (a) avoid the clearing of native vegetation;
- (b) minimise the amount of native vegetation to be cleared; and
- (c) reduce the impact of clearing on any environmental value.

7. Weed control

- (a) When undertaking any clearing or other activity authorised under this Permit, the Permit Holder must take the following steps to minimise the risk of the introduction and spread of *weeds*:
 - (i) clean earth-moving machinery of soil and vegetation prior to entering and leaving the area to be cleared;
 - (ii) ensure that no *weed*-affected soil, *mulch*, *fill* or other material is brought into the area to be cleared; and
 - (iii) restrict the movement of machines and other vehicles to the limits of the areas to be cleared.
- (b) At least once in each 12 month period for the term of this Permit, the Permit Holder must remove or kill any *weeds* growing within areas cleared under this Permit.

8. Retain vegetative material and topsoil, revegetation and rehabilitation

The Permit Holder shall:

- (a) Retain the vegetative material and topsoil removed by clearing authorised under this Permit and stockpile the vegetative material and topsoil in an area that has already been cleared.
- (b) Within six months following clearing authorised under this permit, *revegetate* and *rehabilitate* the area(s) that are no longer required for the purpose for which they were cleared under this by:
 - (i) re-shaping the surface of the land so that it is consistent with the surrounding 5 metres of uncleared land; and
 - (ii) ripping the ground on the contour to remove soil compaction; and
 - (iii) laying the vegetative material and topsoil retained under condition 8(a) on the cleared area(s).
- (c) Within 24 months of laying the vegetative material and topsoil on the cleared area in accordance with condition 8(b) of this Permit:
 - (i) engage an *environmental specialist* to determine the species composition, structure and density of the area *revegetated* and *rehabilitated*; and
 - (ii) where, in the opinion of an *environmental specialist*, the composition structure and density determined under condition 8(c)(i) of this Permit will not result in a similar species composition, structure and density to that of pre-clearing vegetation types in that area, *revegetate* the area by deliberately *planting* and/or *direct seeding* native vegetation that will result in a similar species composition, structure and density of native vegetation to pre-clearing vegetation types in that area and ensuring only *local provenance* seeds and propagating material are used.
- (d) Where additional *planting* or *direct seeding* of native vegetation is undertaken in accordance with condition 8(c)(ii) of this permit, the Permit Holder shall repeat condition 8(c)(i) and 8(c)(ii) within 24 months of undertaking the additional *planting* or *direct seeding* of native vegetation.
- (e) Where a determination by an *environmental specialist* that the composition, structure and density within areas *revegetated* and *rehabilitated* will result in a similar species composition, structure and density to that of pre-clearing vegetation types in that area, as determined in condition 8(c)(i) and (ii) of this permit, that determination shall be submitted for the CEO's consideration. If the CEO does not agree with the determination made under condition 8(c)(ii), the CEO may require the Permit Holder to undertake additional *planting* and *direct seeding* in accordance with the requirements under condition 8(c)(ii).

9. Drainage management

The Permit Holder shall not cause or permit the discharge of sediments, from within those areas permitted to be cleared under this permit, into the Fortescue Marshes.

10. Vegetation management

The Permit Holder shall not clear native vegetation within 100 metres of the Fortescue Marshes.

11. Environmental Management Plan (EMP)

- (a) The Permit Holder must prepare, implement and adhere to a Mulga Community EMP, if clearing within Mulga communities.
- (b) The Mulga Community EMP must include:
 - (i) a plan for managing the *impacts*;
 - (ii) a table setting out the Permit Holder's commitments to the Mulga Community EMP's requirements; and
 - (iii) a program for monitoring compliance with the Permit Holder's commitments;
- (c) Once the Permit Holder has developed a Mulga Community EMP, the Permit Holder must provide that Mulga Community EMP to the CEO for the CEO's approval. The clearing to which the Mulga Community EMP relates and the implementation of the Mulga Community EMP shall not take place until the Permit Holder receives approval from the CEO.

PART III - RECORD KEEPING AND REPORTING

12. Records must be kept

The Permit Holder must maintain the following records for activities done pursuant to this Permit:

- (a) In relation to the clearing of native vegetation authorised under this Permit:
 - (i) the species composition, structure and density of the cleared area;
 - (ii) the location where the clearing occurred, recorded using a Global Positioning System (GPS) unit set to Geocentric Datum Australia 1994 (GDA94), expressing the geographical coordinates in Eastings and Northings or decimal degrees;
 - (iii) the date that the area was cleared; and
 - (iv) the size of the area cleared (in hectares).
- (b) In relation to the *revegetation* and *rehabilitation* of areas pursuant to condition 8 of this Permit:
 - (i) the location of any areas *revegetated* and *rehabilitated*, recorded using a Global Positioning System (GPS) unit set to Geocentric Datum Australia 1994 (GDA94), expressing the geographical coordinates in Eastings and Northings or decimal degrees;
 - (ii) a description of the *revegetation* and *rehabilitation* activities undertaken;
 - (iii) the size of the area *revegetated* and *rehabilitated* (in hectares); and
 - (iv) the species composition, structure and density of *revegetation* and *rehabilitation*.
- (c) In relation to the drainage management of areas pursuant to condition 9 a description of the drainage management activities undertaken.
- (d) In relation to the environmental management plan of areas pursuant to condition 11 a description of the environmental management plan activities undertaken, in accordance with that EMP.

13. Reporting

- (a) The Permit Holder must provide to the CEO on or before 30 June of each year, a written report:
 - (i) of records required under condition 12 of this Permit; and
 - (ii) concerning activities done by the Permit Holder under this Permit between 1 July and 30 June of the preceding year.
- (b) If no clearing authorised under this Permit was undertaken between 1 July to 30 June of the preceding calendar year, a written report confirming that no clearing under this permit has been carried out, must be provided to the CEO on or before 30 June of each year.
- (c) Prior to 16 July 2021, the Permit Holder must provide to the CEO a written report of records required under condition 12 of this Permit where these records have not already been provided under condition 13(a) of this Permit.

DEFINITIONS

The following meanings are given to terms used in this Permit:

direct seeding means a method of re-establishing vegetation through the establishment of a seed bed and the introduction of seeds of the desired plant species;

environmental specialist means a person who holds a tertiary qualification in environmental science or equivalent, and has experience relevant to the type of environmental advice that an environmental specialist is required to provide under this Permit, or who is approved by the CEO as a suitable environmental specialist.

fill means material used to increase the ground level, or fill a hollow;

geotechnical and hydrological investigations means activities that include drill pad construction and drilling, test pitting, temporary laydown areas for equipment (drill casings and supplies, sample storage), park up areas for equipment (trucks and excavators) and construction of access tracks;

impacts means any impact of clearing on environmental values;

local provenance means native vegetation seeds and propagating material from natural sources within 50 kilometres of the area cleared;

mulch means the use of organic matter, wood chips or rocks to slow the movement of water across the soil surface and to reduce evaporation;

planting means the re-establishment of vegetation by creating favourable soil conditions and planting seedlings of the desired species;

regenerate/ed/ion means *revegetation* that can be established from in situ seed banks contained either within the topsoil or seed-bearing *mulch*;

rehabilitate/ed/ion means actively managing an area containing native vegetation in order to improve the ecological function of that area;

revegetate/ed/ion means the re-establishment of a cover of *local provenance* native vegetation in an area using methods such as *regeneration*, *direct seeding* and/or *planting*, so that the species composition, structure and density is similar to pre-clearing vegetation types in that area; and

weed/s means any plant -

- (a) that is a declared pest under section 22 of the *Biosecurity and Agriculture Management Act 2007*; or
- (b) published in a Department of Parks and Wildlife Regional Weed Summary, regardless of ranking; or
- (c) not indigenous to the area concerned.

James Widenbar
MANAGER
CLEARING REGULATION

*Officer delegated under Section 20
of the Environmental Protection Act 1986*

13 October 2016

Plan 3794/10

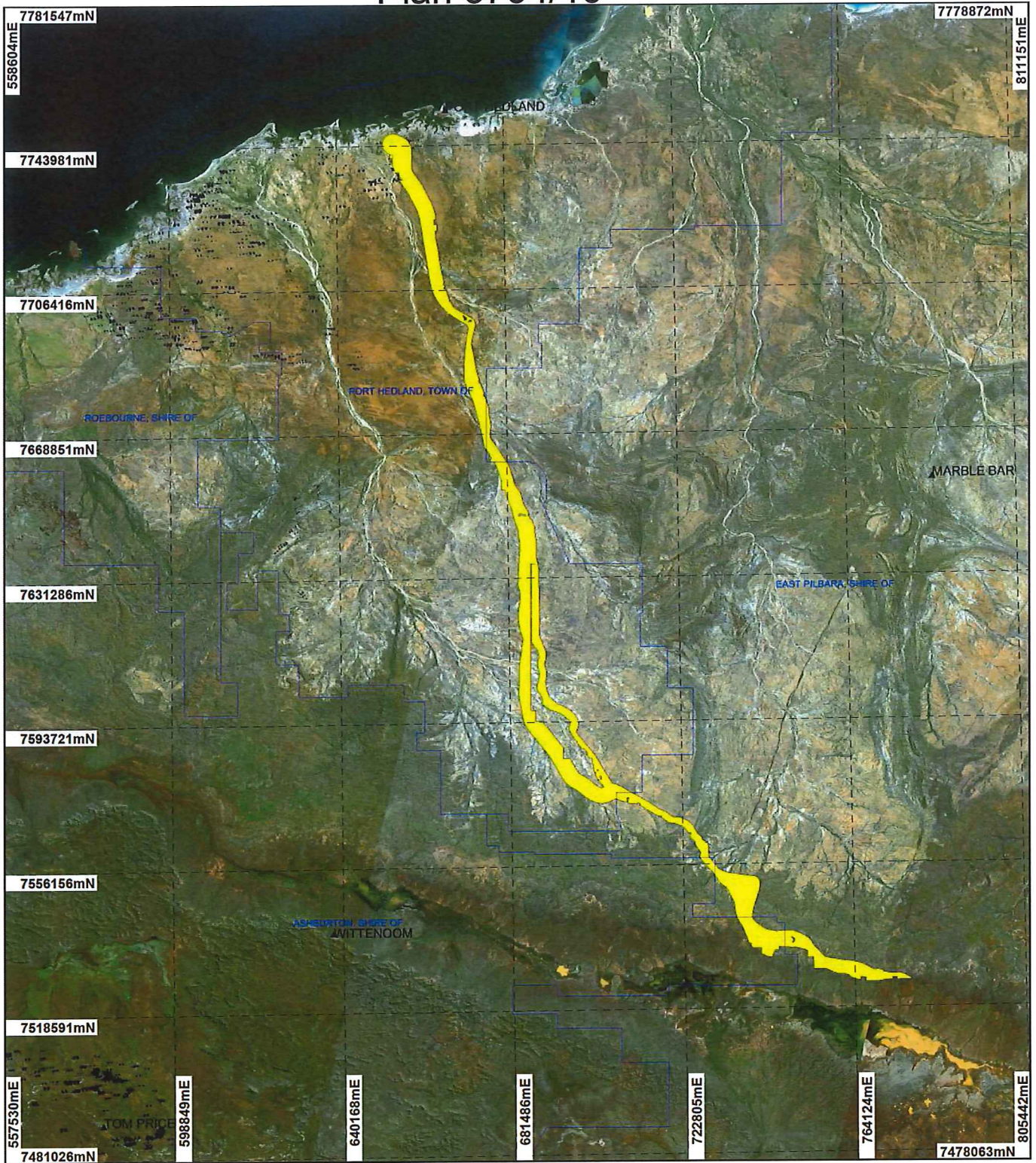

LEGEND

- Clearing Instruments**
- Areas Applied to Clear
 - Towns
 - Local Government Authorities

Western Australia Landsat
Mosaic 25m - AGO 2006

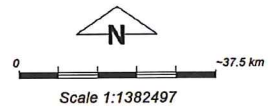

Swain Date 13/10/16

Officer with delegated authority under Section 20 of
the Environmental Protection Act 1986



Government of Western Australia
Department of Environment Regulation



1. Application details

1.1. Permit application details

Permit application No.: 3794/10
Permit type: Purpose Permit

1.2. Proponent details

Proponent's name: Roy Hill Infrastructure Pty Ltd

1.3. Property details

Property:

CROWN RESERVE 23045 (MARBLE BAR 6760)
CROWN RESERVE 23046 (MARBLE BAR 6760)
CROWN RESERVE 22627 (MARBLE BAR 6760)
UNALLOCATED CROWN LAND (PIN 11903098, PIN 1017817) (MARBLE BAR 6760)
FORREST LOCATION 20 (MARBLE BAR 6760)
LOT 90 ON PLAN 211104 (BOODARIE 6722)
LOT 1496 ON DEPOSITED PLAN 404497 (BOODARIE 6722)
LOT 1497 ON DEPOSITED PLAN 404497 (BOODARIE 6722)
LOT 1498 ON DEPOSITED PLAN 404497 (BOODARIE 6722)
LOT 1499 ON DEPOSITED PLAN 404497 (BOODARIE 6722)
LOT 1504 ON DEPOSITED PLAN 404497 (BOODARIE 6722)
LOT 5418 ON DEPOSITED PLAN 404418 (BOODARIE 6722)
LOT 1203 ON PLAN 70562 (BOODARIE 6722)
LOT 1279 ON PLAN 70562 (BOODARIE 6722)
LOT 1280 ON PLAN 70562 (BOODARIE 6722)
LOT 1281 ON PLAN 70562 (BOODARIE 6722)
LOT 1282 ON PLAN 70562 (BOODARIE 6722)
LOT 1283 ON PLAN 70562 (BOODARIE 6722)
LOT 1500 ON PLAN 68275 (NULLAGINE 6758)
LOT 164 ON PLAN 183379 (BOODARIE 6722)
LOT 190 ON PLAN 91708 (MARBLE BAR 6760)
LOT 109 ON PLAN 75109 (MULGA DOWNS 6751)
LOT 203 ON PLAN 220594 (BOODARIE 6722)
LOT 208 ON PLAN 238219 (INDEE 6721)
LOT 209 ON PLAN 238236 (MARBLE BAR 6760)
LOT 1547 ON PLAN 74347 (NEWMAN 6753)
LOT 221 ON PLAN 238388 (MULGA DOWNS 6751)
LOT 228 ON PLAN 238638 (MARBLE BAR 6760)
LOT 257 ON PLAN 192219 (BOODARIE 6722)
LOT 272 ON PLAN 219540 (BOODARIE 6722)
LOT 273 ON PLAN 219540 (BOODARIE 6722)
LOT 281 ON PLAN 193734 (BOODARIE 6722)
LOT 282 ON PLAN 193734 (BOODARIE 6722)
LOT 299 ON PLAN 221428 (BOODARIE 6722)
LOT 311 ON PLAN 194620 (BOODARIE 6722)
LOT 323 ON PLAN 220768 (BOODARIE 6722)
LOT 324 ON PLAN 220768 (BOODARIE 6722)
LOT 347 ON PLAN 55942 (MARBLE BAR 6760)
LOT 349 ON PLAN 55942 (MARBLE BAR 6760)
LOT 350 ON PLAN 55942 (MARBLE BAR 6760)
LOT 352 ON PLAN 55943 (MARBLE BAR 6760)
LOT 354 ON PLAN 217400 (MARBLE BAR 6720)
LOT 358 ON PLAN 217402 (MARBLE BAR 6760)
LOT 372 ON PLAN 35620 (TOWN OF PORT HEDLAND)
LOT 386 ON PLAN 221146 (BOODARIE 6722)
LOT 487 ON PLAN 61851 (BOODARIE 6722)
LOT 500 ON PLAN 46738 (BOODARIE 6722)
LOT 65 ON PLAN 48920 (MARBLE BAR 6760)
LOT 3003 ON PLAN 46738 (BOODARIE 6722)
UNNAMED ROAD RESERVE (PIN 11735147, PIN 11735135, PIN 11735136, PIN 11734389, PIN 11734385, PIN 11735141) (MARBLE BAR 6760)
UNNAMED ROAD RESERVE (PIN 11734365, PIN 11734366, PIN 1192849, PIN 11734362, PIN 11734363) (BOODARIE 6722)

Local Government Authority: Town of Port Hedland

1.4. Application

Clearing Area (ha)	No. Trees	Method of Clearing	For the purpose of:
361.51		Mechanical Removal	Geotechnical and hydrological investigations

1.5. Decision on application

Decision on Permit Application:	Grant
Decision Date:	13 October 2016
Reasons for Decision:	<p>The amendment has been assessed against the clearing principles, planning instruments and other matters in accordance with s51O of the Environmental Protection Act 1986, and has concluded that the proposed clearing is not likely to be at variance to any of the clearing principles.</p> <p>The amendment to Clearing Permit CPS 3794/9, has been undertaken to extend the permit expiry and final reporting date to allow for revegetation works to be completed, as required under a condition of the permit. A review of current environmental information reveals no new additional information.</p> <p>State policies and other relevant policies have been taken into consideration in the decision to grant a clearing permit.</p>

2. Site Information

2.1. Existing environment and information

2.1.1. Description of the native vegetation under application

Vegetation Description	Clearing Description	Vegetation Condition	Comment
The following Beard vegetation associations were mapped within the application area (Shepherd et al. 2001):	The application is to clear 361.51 within various properties for the purpose of geotechnical and hydrological investigations, road construction, access track widening, fence construction and installing cattle grids.	Degraded: Structure severely disturbed; regeneration to good condition requires intensive management (Keighery 1994)	The condition of the vegetation ranges from degraded to pristine (Keighery, 1994), with some areas showing signs of disturbance such as grazing and weed invasion, while other areas remain undisturbed (RHIO, 2010).
Beard vegetation association 29 - Sparse low woodland; mulga, discontinuous in scattered groups.		To	
Beard vegetation association 82 - Hummock grasslands, low tree steppe; snappy gum over <i>Triodia wiseana</i> .		Pristine: No obvious signs of disturbance (Keighery 1994)	Vegetation condition and description was determined using Roy Hill Infrastructure Pty Ltd application and supporting information (RHIO, 2010) and EPA Report 1342 (EPA, 2009).
Beard vegetation association 93 - Hummock grasslands, shrub steppe; kanji over soft spinifex - (dominant vegetation type).			
Beard vegetation association 173 - Hummock grasslands, shrub steppe; kanji over soft spinifex & <i>Triodia wiseana</i> on basalt.			
Beard vegetation association 562 - Low woodland mulga in valleys / hummock grasslands, open low tree-steppe; snappy gum over <i>Triodia wiseana</i> .			
Beard vegetation association 589 - Short bunch grassland - savanna / grass plain (Pilbara) / hummock grasslands, grass steppe; soft spinifex.			
Beard vegetation association 619 - Medium woodland; river gum (<i>Eucalyptus camaldulensis</i>).			
Beard vegetation association 626 - Hummock grasslands, shrub-steppe; kanji over soft spinifex & <i>Triodia brizoides</i> .			
Beard vegetation association 647 - Hummock grasslands, dwarf-shrub steppe; <i>Acacia translucens</i> over soft spinifex.			
Beard vegetation association 676: Succulent steppe; samphire - (only small amounts within applied area)			

3. Assessment of application against clearing principles

Comments	The Department of Environment Regulation has initiated amendments to clearing permit CPS 3794/9 to extend the permit expiry and final reporting date to allow for revegetation works to be completed, as required under condition 8 of clearing permit CPS 3794/9.
----------	--

A review of current environmental information reveals no new additional information. Therefore the assessment against the clearing principles has not changed and can be found in the Clearing Permit Decision Report CPS 3794/9.

Planning instruments and other relevant matters.

Comments	The assessment against Planning and Other Matters has not changed and can be found in Decision Report CPS 3794/9.
----------	---

4. References

- EPA (2009), Roy Hill 1 Iron Ore Mining Project Stage 1 - Report and recommendations of the Environmental Protection Authority, Perth, Western Australia, Report 1342, November 2009
- Keighery, B.J. (1994) Bushland Plant Survey: A Guide to Plant Community Survey for the Community. Wildflower Society of WA (Inc). Nedlands, Western Australia.
- RHIO (2010) Roy Hill Infrastructure Pty Ltd, Clearing permit application - supporting information. DER Ref: A310334
- Shepherd, D.P., Beeston, G.R. and Hopkins, A.J.M. (2001) Native Vegetation in Western Australia, Extent, Type and Status. Resource Management Technical Report 249. Department of Agriculture, Western Australia.