

CPS 3998/1 Map

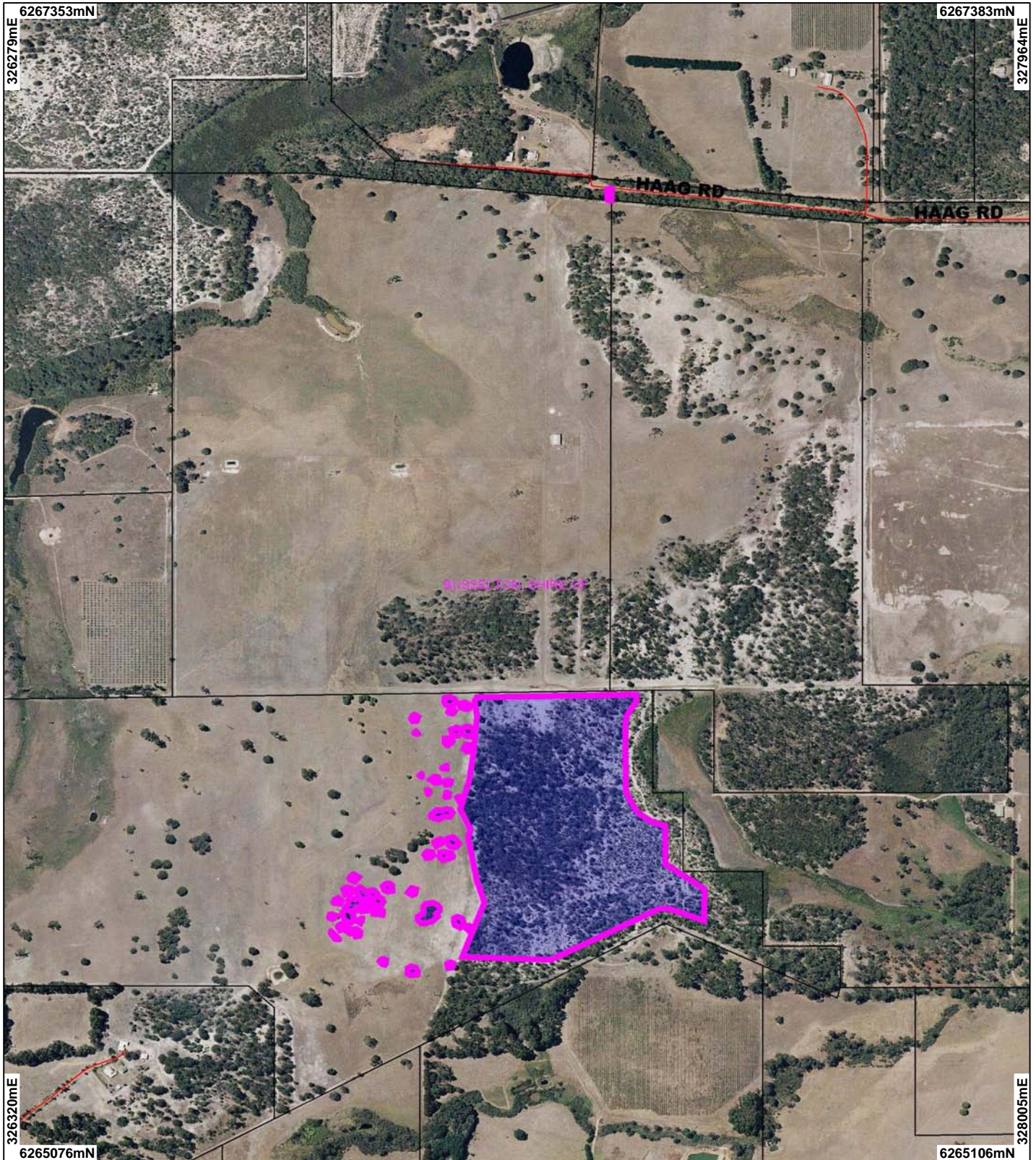

LEGEND

- | | |
|--|---|
| Clearing Instruments | <input type="checkbox"/> Cadastre |
| <input type="checkbox"/> Areas Applied to Clear | <input type="checkbox"/> Local Government Authorities |
| <input type="checkbox"/> Areas Subject to Conditions | Busselton 50cm Orthomosaic - Landgate 2007 |
| <input type="checkbox"/> Areas Approved to Clear | |
| <input checked="" type="checkbox"/> Road Centrelines | |



0 250 m

Scale 1:10000
(Approximate when reproduced at A4)

Geocentric Datum Australia 1994

Note: the data in this map have not been projected. This may result in geometric distortion or measurement inaccuracies.

..... Date

Officer with delegated authority under Section 20 of the Environmental Protection Act 1986

Information derived from this map should be confirmed with the data custodian acknowledged by the agency acronym in the legend.



Department of Environment and Conservation

Our environment, our future WA Crown Copyright 2002

* Project Data is denoted by asterisk. This data has not been quality assured. Please contact map author for details.