



CLEARING PERMIT

Granted under section 51E of the Environmental Protection Act 1986

PERMIT DETAILS

Area Permit Number: 4130/2

File Number: 2010/010950

Duration of Permit: From 21 February 2011 to 21 February 2015

PERMIT HOLDER

Albert Charles Blakers

LAND ON WHICH CLEARING IS TO BE DONE

Lot 21 on Diagram 98184 (Deanmill 6258)

AUTHORISED ACTIVITY

The Permit Holder shall not clear more than 38 native trees within the area shaded yellow on attached Plan 4130/2.

CONDITIONS

Nil.

M Warnock
A/MANAGER
NATIVE VEGETATION CONSERVATION BRANCH

*Officer delegated under Section 20
of the Environmental Protection Act 1986*

31 January 2013

Plan 4130/2

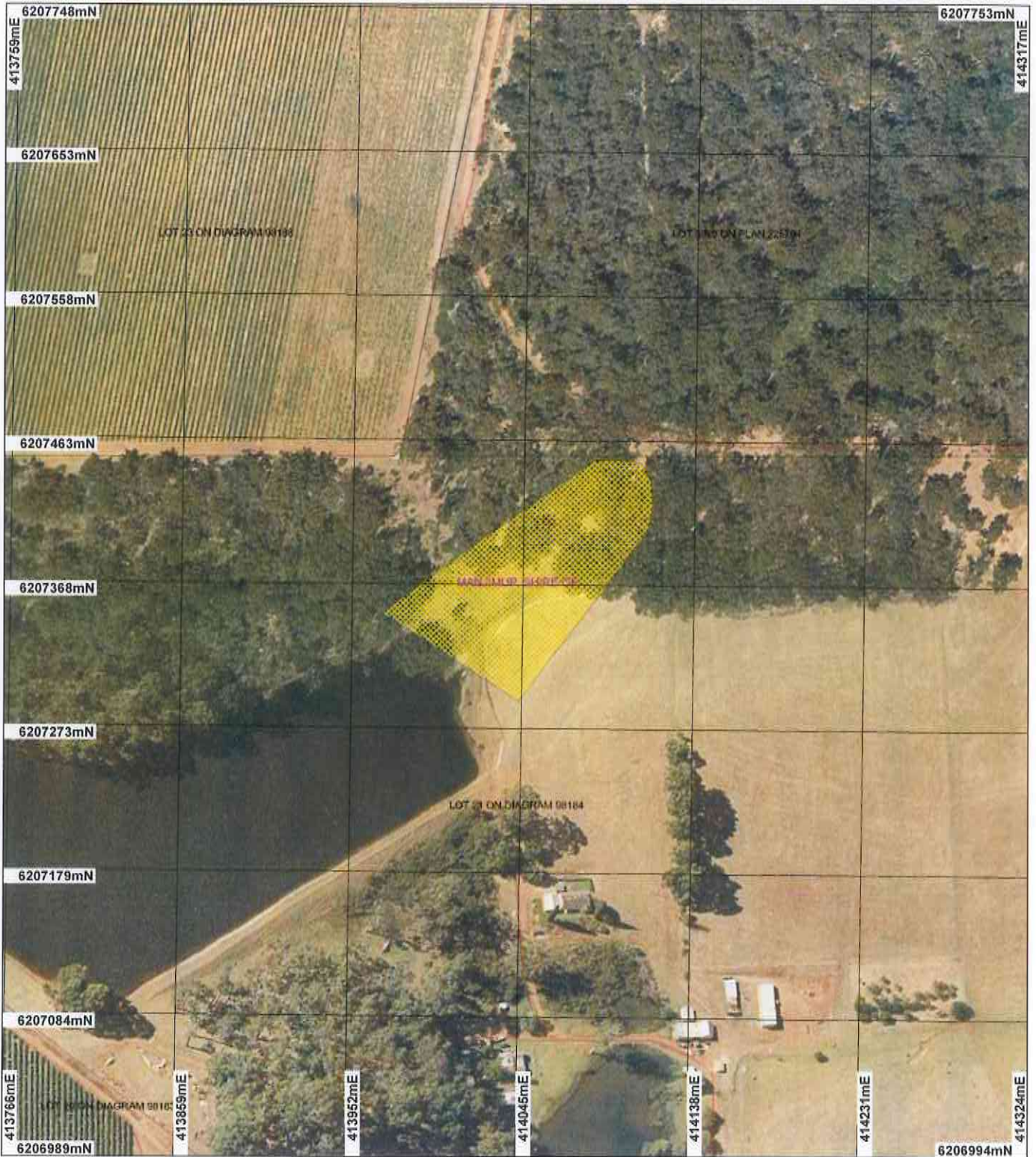

LEGEND

Local Government Authorities

Road Centrelines

Clearing Instruments

Areas Approved to Clear

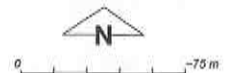

Scale 1:3325

(Approximate when reproduced at A4)

Geocentric Datum Australia 1994

Note: the data in this map have not been projected. This may result in geometric distortion or measurement inaccuracies.

Date 31/1/13

M. Warnock

Officer with delegated authority under Section 20 of the Environmental Protection Act 1986

Information derived from this map should be confirmed with the data custodian acknowledged by the agency acronym in the legend.



Department of Environment and Conservation

Our environment, our future
WA Crown Copyright 2002



1. Application details

1.1. Permit application details

Permit application No.: 4130/2
Permit type: Area Permit

1.2. Proponent details

Proponent's name: Albert Charles Blakers

1.3. Property details

Property: LOT 21 ON DIAGRAM 98184 (Lot No. 21 SEVEN DAY DEANMILL 6258)
Local Government Area: Shire of Manjimup
Colloquial name:

1.4. Application

Clearing Area (ha)	No. Trees	Method of Clearing	For the purpose of:
	38	Mechanical Removal	Dam construction or maintenance

1.5. Decision on application

Decision on Permit Application: Grant
Decision Date: 31 January 2013

2. Site Information

2.1. Existing environment and information

2.1.1. Description of the native vegetation under application

Vegetation Description	Clearing Description	Vegetation Condition	Comment
The vegetation under application is mapped as Beard vegetation association 1144: Tall forest; karri and marri (Hopkins et al 2002; Shepherd 2009)	Clearing of 38 trees within Lot 21 Seven Day Road (a 74 ha property) for the purpose of constructing a dam. The vegetation under application is limited to 38 karri and marri trees with no native understorey or groundcover present (DEC 2011).	Degraded; Structure severely disturbed; regeneration to good condition requires intensive management (Keighery 1994)	The vegetation condition and clearing description is based on information obtained during a site inspection by Department of Environment and Conservation officer undertaken on 19 January 2011 (DEC 2011).

3. Assessment of application against clearing principles

Comments

This amendment has been made to extend the permit duration until 21 February 2015.

The assessment against the clearing principles has not changed and can be found in Decision Report CPS 4130/1.

Methodology

Planning instrument, Native Title, Previous EPA decision or other matter.

Comments

The assessment against Planning and Other Matters has not changed and can be found in Decision Report CPS 4130/1.

Methodology

4. References

- DEC (2011) Site Inspection Report for Clearing Permit Application CPS 4130/1, Lot 21 Seven Day Road, Deanmill. Site Inspection undertaken 19/1/2011, Department of Environment and Conservation, Western Australia. DEC Ref A362828
- Keighery, B.J. (1994) Bushland Plant Survey: A Guide to Plant Community Survey for the Community. Wildflower Society of WA (Inc). Nedlands, Western Australia.
- Shepherd, D.P. (2009) Adapted from: Shepherd, D.P., Beeston, G.R., and Hopkins, A.J.M. (2001), Native Vegetation in Western Australia. Technical Report 249. Department of Agriculture Western Australia, South Perth.

5. Glossary

Term	Meaning
BCS	Biodiversity Coordination Section of DEC
CALM	Department of Conservation and Land Management (now BCS)
DAFWA	Department of Agriculture and Food
DEC	Department of Environment and Conservation
DEP	Department of Environmental Protection (now DEC)
DoE	Department of Environment
DoIR	Department of Industry and Resources
DRF	Declared Rare Flora
EPP	Environmental Protection Policy
GIS	Geographical Information System
ha	Hectare (10,000 square metres)
TEC	Threatened Ecological Community
WRC	Water and Rivers Commission (now DEC)