

CPS 4154/1 - Map

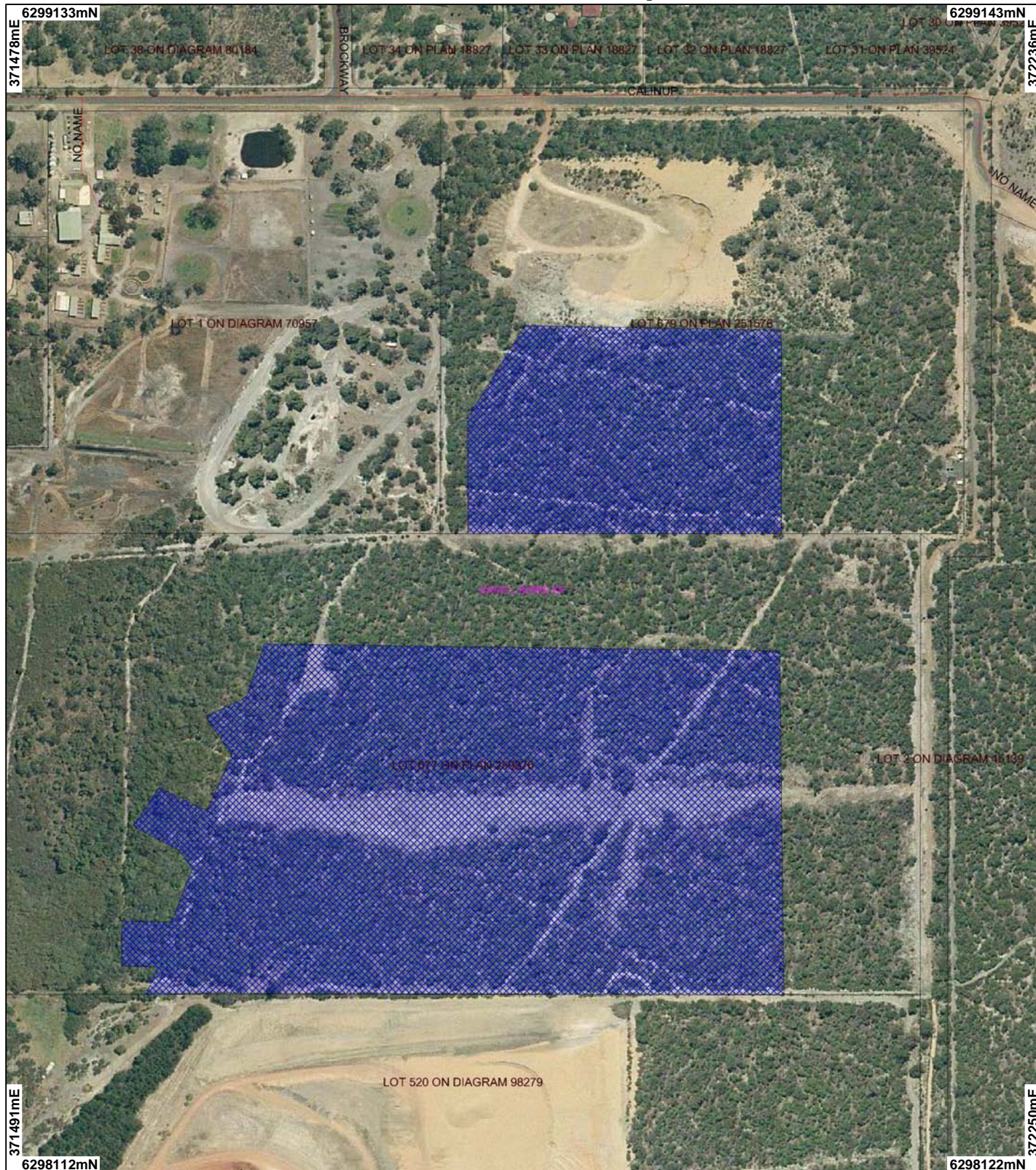

LEGEND

- | | | |
|--|---|--|
| Road Centrelines | <input type="checkbox"/> Crown Reserve | <input type="checkbox"/> Water |
| Clearing Instruments | <input type="checkbox"/> State Forest / Timber Reserve | <input type="checkbox"/> Northam 50cm Orthomosaic - Landgate 2006 |
| Areas Applied to Clear | <input type="checkbox"/> Marine Park | <input type="checkbox"/> Manjimup 50cm Orthomosaic - Landgate 2007 |
| Areas Subject to Conditions | <input type="checkbox"/> Crown Lease | <input type="checkbox"/> Bunbury 50cm Orthomosaic - Landgate 2008 |
| Areas Approved to Clear | <input type="checkbox"/> Lease / Reserve | <input type="checkbox"/> Local Government Authorities_1 |
| Cadastre for labelling | <input type="checkbox"/> Lease on State Forest / Timber Reserve | |
| <input type="checkbox"/> Freehold (cont) | <input type="checkbox"/> Public Roads | |
| | <input type="checkbox"/> Unallocated Crown Land (cont) | |

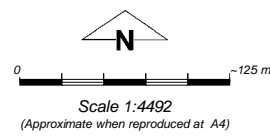

Geocentric Datum Australia 1994
 Note: the data in this map have not been projected. This may result in geometric distortion or measurement inaccuracies.

..... Date

Information derived from this map should be confirmed with the data custodian acknowledged by the agency acronym in the legend.