



GOVERNMENT OF
WESTERN AUSTRALIA

CLEARING PERMIT

Granted under section 51E of the Environmental Protection Act 1986

Purpose Permit number:	CPS 4219/2
Permit Holder:	Roy Hill Infrastructure Pty Ltd
Duration of Permit:	2 May 2011– 2 May 2021

The Permit Holder is authorised to clear native vegetation subject to the following conditions of this Permit.

PART I – CLEARING AUTHORISED

1. Purpose for which clearing may be done

Clearing for the purpose of geotechnical and hydrological investigation.

2. Land on which clearing is to be done

Lot 93 on Plan 220468 (Nullagine 6758)

Lot 1547 on Plan 74347 (Nullagine 6758)

Lot 1500 on Plan 68275 (Nullagine 6758)

Marble Bar Road reserves (PIN's 118006, 11736120, 1017935 and 1018299)

3. Area of Clearing

The Permit Holder must not clear more than 57.5 hectares of native vegetation within the area cross hatched yellow on attached Plan 4219/2.

4. Application

This Permit allows the Permit Holder to authorise persons, including employees, contractors and agents of the Permit Holder, to clear native vegetation for the purposes of this Permit subject to compliance with the conditions of this Permit and approval from the Permit Holder.

5. Type of clearing authorised

This Permit authorises the Permit Holder to clear native vegetation for activities to the extent that the Permit Holder has the power to clear native vegetation for those activities under *Land Administration Act 1997* or any other written law.

PART II – ASSESSMENT SEQUENCE AND MANAGEMENT PROCEDURES

6. Avoid, minimise etc clearing

In determining the amount of native vegetation to be cleared authorised under this Permit, the Permit Holder must have regard to the following principles, set out in order of preference:

- avoid the clearing of native vegetation;
- minimise the amount of native vegetation to be cleared; and
- reduce the impact of clearing on any environmental value.

7. Weed control

- (a) When undertaking any clearing or other activity authorised under this Permit, the Permit Holder must take the following steps to minimise the risk of the introduction and spread of *weeds*:
 - (i) clean earth-moving machinery of soil and vegetation prior to entering and leaving the area to be cleared;
 - (ii) ensure that no *weed*-affected soil, *mulch*, *fill* or other material is brought into the area to be cleared; and
 - (iii) restrict the movement of machines and other vehicles to the limits of the areas to be cleared.
- (b) At least once in each 12 month period for the term of this Permit, the Permit Holder must remove or kill any *weeds* growing within areas cleared under this Permit.

8. Retain vegetative material and topsoil, revegetation and rehabilitation

The Permit Holder shall:

- (a) Retain the vegetative material and topsoil removed by clearing authorised under this Permit and stockpile the vegetative material and topsoil in an area that has already been cleared.
- (b) Following clearing authorised under this Permit, *revegetate* and *rehabilitate* the area(s) that are no longer required for the purpose for which they were cleared under this by:
 - (i) re-shaping the surface of the land so that it is consistent with the surrounding 5 metres of uncleared land; and
 - (ii) ripping the ground on the contour to remove soil compaction; and
 - (iii) laying the vegetative material and topsoil retained under condition 8(a) on the cleared area(s).
- (c) within 24 month of laying the vegetative material and topsoil on the cleared area in accordance with condition 8(b) of this Permit:
 - (i) engage an *environmental specialist* to determine the species composition, structure and density of the area *revegetated* and *rehabilitated*; and
 - (ii) where, in the opinion of an *environmental specialist*, the composition structure and density determined under condition 8(c)(i) of this Permit will not result in a similar species composition, structure and density to that of pre-clearing vegetation types in that area, *revegetate* the area by deliberately *planting* and/or *direct seeding* native vegetation that will result in a similar species composition, structure and density of native vegetation to pre-clearing vegetation types in that area and ensuring only *local provenance* seeds and propagating material are used.
- (d) Where additional *planting* or *direct seeding* of native vegetation is undertaken in accordance with condition 8(c)(ii) of this permit, the Permit Holder shall repeat condition 8(c)(i) and 8(c)(ii) within 24 months of undertaking the additional *planting* or *direct seeding* of native vegetation.
- (e) Where a determination by an *environmental specialist* that the composition, structure and density within areas *revegetated* and *rehabilitated* will result in a similar species composition, structure and density to that of pre-clearing vegetation types in that area, as determined in condition 8(c)(i) and (ii) of this permit, that determination shall be submitted for the CEO's consideration. If the CEO does not agree with the determination made under condition 8(c)(ii), the CEO may require the Permit Holder to undertake additional *planting* and *direct seeding* in accordance with the requirements under condition 8(c)(ii).

PART III - RECORD KEEPING AND REPORTING

9. Records must be kept

The Permit Holder must maintain the following records for activities done pursuant to this Permit:

- (a) In relation to the clearing of native vegetation authorised under this Permit:
 - (i) the species composition, structure and density of the cleared area;
 - (ii) the location where the clearing occurred, recorded using a Global Positioning System (GPS) unit set to Geocentric Datum Australia 1994 (GDA94), expressing the geographical coordinates in Eastings and Northings;
 - (iii) the date that the area was cleared; and
 - (iv) the size of the area cleared (in hectares).
- (b) In relation to the *revegetation* and *rehabilitation* of areas pursuant to condition 8 of this Permit:
 - (i) the location of any areas *revegetated* and *rehabilitated*, recorded using a Global Positioning System (GPS) unit set to Geocentric Datum Australia 1994 (GDA94), expressing the geographical coordinates in Eastings and Northings;
 - (ii) a description of the *revegetation* and *rehabilitation* activities undertaken;
 - (iii) the size of the area *revegetated* and *rehabilitated* (in hectares); and
 - (iv) the species composition, structure and density of *revegetation* and *rehabilitation*.
 - (v) a copy of the environmental specialist's report.

10. Reporting

- (a) The Permit Holder must provide to the CEO on or before 30 June of each year, a written report:
 - (i) of records required under condition 9 of this Permit; and
 - (ii) concerning activities done by the Permit Holder under this Permit between 1 January and 31 December of the preceding year.
- (b) If no clearing authorised under this Permit was undertaken between 1 January to 31 December of the preceding calendar year, a written report confirming that no clearing under this permit has been carried out, must be provided to the CEO on or before 31 December of each year.
- (c) Prior to 2 February 2021, the Permit Holder must provide to the CEO a written report of records required under condition 9 of this Permit where these records have not already been provided under condition 10(a) of this Permit.

Definitions

The following meanings are given to terms used in this Permit:

environmental specialist means a person who is engaged by the Permit Holder for the purpose of providing environmental advice, who holds a tertiary qualification in environmental science or equivalent, and has experience relevant to the type of environmental advice that an environmental specialist is required to provide under this Permit;

fill means material used to increase the ground level, or fill a hollow;

local provenance means native vegetation seeds and propagating material from natural sources within 50 kilometres of the area cleared.

mulch means the use of organic matter, wood chips or rocks to slow the movement of water across the soil surface and to reduce evaporation;

planting means the re-establishment of vegetation by creating favourable soil conditions and planting seedlings of the desired species;

regenerate/ed/ion means re-establishment of vegetation from in situ seed banks and propagating material (such as lignotubers, bulbs, rhizomes) contained either within the topsoil or seed-bearing *mulch*;

rehabilitate/ed/ion means actively managing an area containing native vegetation in order to improve the ecological function of that area;

revegetate/ed/ion means the re-establishment of a cover of *local provenance* native vegetation in an area using methods such as natural *regeneration*, *direct seeding* and/or *planting*, so that the species composition, structure and density is similar to pre-clearing vegetation types in that area.

weed/s means any plant -

- (a) that is a declared pest under section 22 of the *Biosecurity and Agriculture Management Act 2007*; or
- (b) published in a Department of Parks and Wildlife Regional Weed Rankings Summary, regardless of ranking; or
- (c) not indigenous to the area concerned.



James Widenbar
MANAGER
CLEARING REGULATION

*Officer delegated under Section 20
of the Environmental Protection Act 1986*

28 April 2016

Plan 4219/2

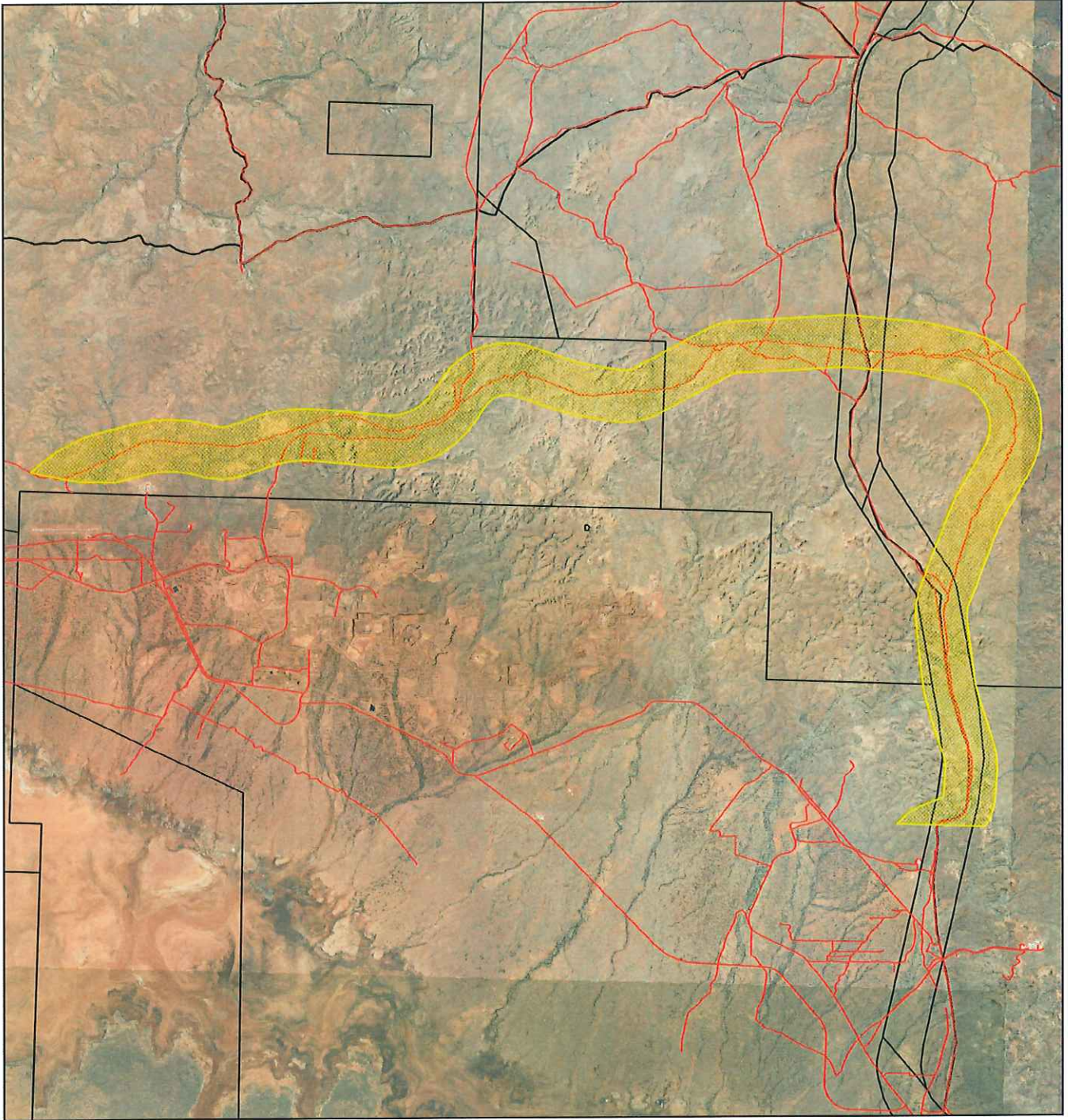

Legend

-  Roads
-  LGA
-  Cadastre
- Virtual Mosaic (LGATE-V001)
-  Areas approved to clear



1:241,436

MGA 94
Geocentric Datum of Australia 1994

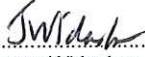
 Date 28/11/2016
James Widenbar

Officer with delegated authority under Section 20
of the Environmental Protection Act 1986



GOVERNMENT OF
WESTERN AUSTRALIA



1. Application details

1.1. Permit application details

Permit application No.: 4219/2
Permit type: Purpose Permit

1.2. Applicant details

Applicant's name: Roy Hill Infrastructure Pty Ltd

1.3. Property details

Property: Lot 93 on Plan 220468, Nullagine
Marble Bar Road reserves, Nullagine
Lot 1500 on plan 68275, Nullagine
Lot 1547 on plan 74347, Nullagine

Local Government Authority: Shire of East Pilbara
DER Region: North West

1.4. Application

Clearing Area (ha)	No. Trees	Method of Clearing	For the purpose of:
57.5		Mechanical Removal	Geotechnical investigations

1.5. Decision on application

Decision on Permit Application: Grant
Decision Date: 28 April 2016
Reasons for Decision: The amendment has been assessed against the clearing principles, planning instruments and other matters in accordance with s51O of the Environmental Protection Act 1986, and has concluded that the proposed clearing is not likely to be at variance to any of the clearing principles.

The amendment to Clearing Permit CPS 4219/1, has been undertaken to extend the permit expiry and final reporting date to allow for revegetation works to be completed, as required under a condition of the permit. A review of current environmental information reveals no new additional information.

State policies and other relevant policies have been taken into consideration in the decision to grant a clearing permit.

2. Site Information

2.1. Existing environment and information

2.1.1. Description of the native vegetation under application

Vegetation Description	Clearing Description	Vegetation Condition	Comment
The following Beard vegetation associations were mapped within the application area:	Clearing of 57.5 hectares of native vegetation within Lot 1500 on Plan 68275, Lot 1547 on Plan 74347, Lot 93 on Plan 220468 and Marble Bar Road reserves within the Shire of East Pilbara is for the purpose of geotechnical and hydrogeological investigations.	Excellent; Vegetation structure intact; disturbance affecting individual species, weeds non-aggressive (Keighery, 1994).	The condition of the vegetation under application was determined via supporting information provided by the applicant (Environ 2011).
Beard vegetation association 173: Hummock grasslands, shrub steppe; kanji over soft spinifex & Triodia wiseana on basalt (Shepherd et al. 2001).		To	
Beard vegetation association 562: Mosaic: Low woodland; mulga in valleys / Hummock grasslands, open low tree-steppe; snappy gum over Triodia wiseana (Shepherd et al. 2001).		Very Good: Vegetation structure altered; obvious signs of disturbance (Keighery 1994)	

3. Assessment of application against clearing principles

Comments The Department of Environment Regulation has initiated amendments to clearing permit CPS 4219/1 to extend the permit expiry and final reporting date to allow for revegetation works to be completed, as required under condition 8 of clearing permit CPS 4219/1.

A review of current environmental information reveals no new additional information. Therefore the assessment against the clearing principles has not changed and can be found in the Clearing Permit Decision Report CPS 4219/1.

Planning instruments and other relevant matters.

Comments The assessment against planning and other matters has not changed and can be found within Clearing Permit CPS 4219/1 Decision Report.

4. References

- Environ (2011) Roy Hill 1 Iron Ore Project Bonney Downs Rail Alignment. Supporting Information for the Clearing permit application for the Bonney Downs Rail Alignment Hydrogeological and GEotechnical Drilling Programme. Environ Australia Pty Ltd. February 2011, DEC Ref: A367714
- Keighery, B.J. (1994) Bushland Plant Survey: A Guide to Plant Community Survey for the Community. Wildflower Society of WA (Inc). Nedlands, Western Australia.
- Shepherd, D.P. (2009) Adapted from: Shepherd, D.P., Beeston, G.R., and Hopkins, A.J.M. (2001), Native Vegetation in Western Australia. Technical Report 249. Department of Agriculture Western Australia, South Perth.