



CLEARING PERMIT

Granted under section 51E of the Environmental Protection Act 1986

Purpose Permit number:	CPS 4411/4
Permit Holder:	Shire of Bridgetown-Greenbushes
Duration of Permit:	19 September 2011 – 19 September 2021

The Permit Holder is authorised to clear native vegetation subject to the following conditions of this Permit.

PART I – CLEARING AUTHORISED

1. Purpose for which clearing may be done

Clearing for the purpose of road maintenance and upgrades.

2. Land on which clearing is to be done

Kendall Road reserve, Hester
Krsuls Road reserve, Hester
Wilkins Road reserve, Bridgetown
Walter Road reserve, Bridgetown
James Road reserve, North Greenbushes
Kangaroo Gully Road reserve, Kangaroo Gully
Giblett Road reserve, Bridgetown
Maranup Ford Road reserve, Greenbushes
Blackwood Park Road reserve, Catterick
Wilga Road reserve, Catterick
Connell Road reserve, Hester
Nelson Road reserve, Bridgetown
Winnejup Road reserve, Winnejup
Bill Baldock Drive Road reserve, Hester
Donnelly Mill Road reserve, Yornup
Unnamed Road reserve, Hester Brook
Dalmore Road reserve, Winnejup
Brockman Highway reserve (Bridgetown Nannup Road), Maranup

3. Area of Clearing

The Permit Holder shall not clear more than 15.71 hectares of native vegetation within the combined areas shaded yellow on attached Plan 4411/4a, Plan 4411/4b, Plan 4411/4c, Plan 4411/4d, Plan 4411/4e, Plan 4411/4f, Plan 4411/4g, Plan 4411/4h, Plan 4411/4i, Plan 4411/4j, Plan 4411/4k, Plan 4411/4l, Plan 4411/4m, Plan 4411/4n and Plan 4411/4o.

4. Application

This Permit allows the Permit Holder to authorise persons, including employees, contractors and agents of the Permit Holder, to clear native vegetation for the purposes of this Permit subject to compliance with the conditions of this Permit and approval from the Permit Holder.

5. Type of clearing authorised

This Permit authorises the Permit Holder to clear native vegetation for activities to the extent that the Permit Holder has the power to clear native vegetation for those activities under the *Local Government Act 1995* or any other written law.

6. Compliance with Assessment Sequence and Management Procedures

Prior to clearing any native vegetation under conditions 1, 2 and 3 of this Permit, the Permit Holder must comply with the Assessment Sequence and the Management Procedures set out in Part II of this Permit.

PART II – ASSESSMENT SEQUENCE AND MANAGEMENT PROCEDURES

7. Avoid, minimise etc clearing

In determining the amount of native vegetation to be cleared authorised under this Permit, the Permit Holder must have regard to the following principles, set out in order of preference:

- (a) avoid the clearing of native vegetation;
- (b) minimise the amount of native vegetation to be cleared; and
- (c) reduce the impact of clearing on any environmental value.

8. Dieback and weed control

When undertaking any clearing or other activity authorised under this Permit, the Permit Holder must take the following steps to minimise the risk of the introduction and spread of *weeds* and *dieback*:

- (a) clean earth-moving machinery of soil and vegetation prior to entering and leaving the area to be cleared;
- (b) shall only move soils in *dry conditions*;
- (c) ensure that no *dieback* or *weed*-affected soil, *mulch*, *fill* or other material is brought into the area to be cleared; and
- (d) restrict the movement of machines and other vehicles to the limits of the areas to be cleared.

9. Fauna management

- (a) Prior to undertaking any clearing authorised under this Permit, the area(s) shall be inspected by a *fauna specialist* who shall:
 - (i) identify *habitat trees* suitable to be utilised by Carnaby's black cockatoo (*Calyptorhynchus latirostris*), Baudins black cockatoo (*Calyptorhynchus baudinii*) and Red-tailed black cockatoo (*Calyptorhynchus banksii naso*); and
 - (ii) inspect *habitat trees* identified under condition 9(a)(i) for the presence of Carnaby's black cockatoo (*Calyptorhynchus latirostris*), Baudins black cockatoo (*Calyptorhynchus baudinii*) and Red-tailed black cockatoo (*Calyptorhynchus banksii naso*).
- (b) Where *habitat trees* identified under condition 9(a) contain hollows suitable for use by Carnaby's black cockatoo (*Calyptorhynchus latirostris*), Baudin's black cockatoo (*Calyptorhynchus baudinii*) and Red-tailed black cockatoo (*Calyptorhynchus banksii naso*), the Permit Holder shall retain these *habitat trees* in situ, or if this is not possible the Permit Holder shall:
 - (i) remove and retain intact hollows;
 - (ii) each removed and retained intact hollow shall be attached to a tree located within no more than 10 km from any clearing authorised under this Permit;
 - (iii) each removed and retained intact hollow shall be attached to a tree within one month of removing it; and
- (c) Within one week prior to undertaking any clearing authorised under this Permit, the Permit Holder shall engage a *fauna clearing person* to remove and relocate fauna identified under condition 9(a)(ii).

PART III - RECORD KEEPING AND REPORTING

10. Records must be kept

The Permit Holder must maintain the following records for activities done pursuant to this Permit:

- (a) In relation to the clearing of native vegetation authorised under this Permit:
 - (i) the species composition, structure and density of the cleared area;
 - (ii) the location where the clearing occurred, recorded using a Global Positioning System (GPS) unit set to Geocentric Datum Australia 1994 (GDA94), expressing the geographical coordinates in Eastings and Northings;
 - (iii) the date that the area was cleared; and
 - (iv) the size of the area cleared (in hectares).

- (b) In relation to fauna management pursuant to condition 9 of this Permit:
 - (i) the location of each tree that contains hollows, recorded using a Global Positioning System (GPS) unit set to Geocentric Datum Australia 1994 (GDA94), expressing the geographical coordinates in Eastings and Northings or decimal degrees;
 - (ii) the species name of fauna reasonably likely to utilise, or that have been observed utilising, the trees that contain hollows;
 - (iii) the location of surrogate trees for relocation with vacant hollows, recorded using a Global Positioning System (GPS) unit set to Geocentric Datum Australia 1994 (GDA94), expressing the geographical coordinates in Eastings and Northings or decimal degrees; and
 - (iv) the location and date where relocated fauna was released, recorded using a Global Positioning System (GPS) unit set to Geocentric Datum Australia 1994 (GDA94), expressing the geographical coordinates in Eastings and Northings or decimal degrees.

11. Reporting

- (a) The Permit Holder must provide to the CEO on or before 30 June of each year, a written report:
 - (i) of records required under condition 10 of this Permit; and
 - (ii) concerning activities done by the Permit Holder under this Permit between 1 July and 30 June of the preceding year.

- (b) Prior to 19 June 2021, the Permit Holder must provide to the CEO a written report of records required under condition 10 of this Permit where these records have not already been provided under condition 11(a) of this Permit.

DEFINITIONS

The following meanings are given to terms used in this Permit:

dieback means the effect of *Phytophthora* species on native vegetation;

dry conditions means when soils (not dust) do not freely adhere to rubber tyres, tracks, vehicle chassis or wheel arches;

fauna clearing person means a person who has obtained a licence from the Department, issued pursuant to the *Wildlife Conservation Regulations 1970* authorising them to take fauna;

fauna specialist means a person with training and specific work experience in fauna identification or faunal assemblage surveys of Western Australian fauna;

fill means material used to increase the ground level, or fill a hollow;

habitat tree(s) means trees that have a diameter, at average adult human chest height, of greater than 50cm, healthy but with dead limbs and broken crowns that are likely to contain hollows and roosts

suitable for native fauna, or where these are not present then healthy but with the potential to contain hollows and roosts;

mulch means the use of organic matter, wood chips or rocks to slow the movement of water across the soil surface and to reduce evaporation; and

weed/s means a species listed in Appendix 3 of the "Environmental Weed Strategy" published by the Department of Conservation and Land Management (1999), and plants declared under section 37 of the *Agriculture and Related Resources Protection Act 1976*.



J Widenbar
MANAGER
CLEARING REGULATION

*Officer delegated under Section 20
of the Environmental Protection Act 1986*

29 September 2016

Plan 4411/4a



LEGEND

- | | |
|---|--|
| <p>Clearing Instruments</p> <ul style="list-style-type: none"> Areas Approved to Clear Road Centrelines Cadastre <p>Bridgetown Townsite 20cm
Orthomosaic - Landgate
2006</p> | <p>Bridgetown 50cm
Orthomosaic - Landgate
2004</p> |
|---|--|



0 -1 km

Scale 1:35000

(Approximate when reproduced at A4)

Geocentric Datum Australia 1994

Note: the data in this map have not been projected. This may result in geometric distortion or measurement inaccuracies.

[Signature] Date 29/9/16

Officer with delegated authority under Section 20 of the Environmental Protection Act 1986



GOVERNMENT OF
WESTERN AUSTRALIA

WA Crown Copyright 2016

* Project Data. This data has not been quality assured. Please contact map author for details.

Plan 4411/4b

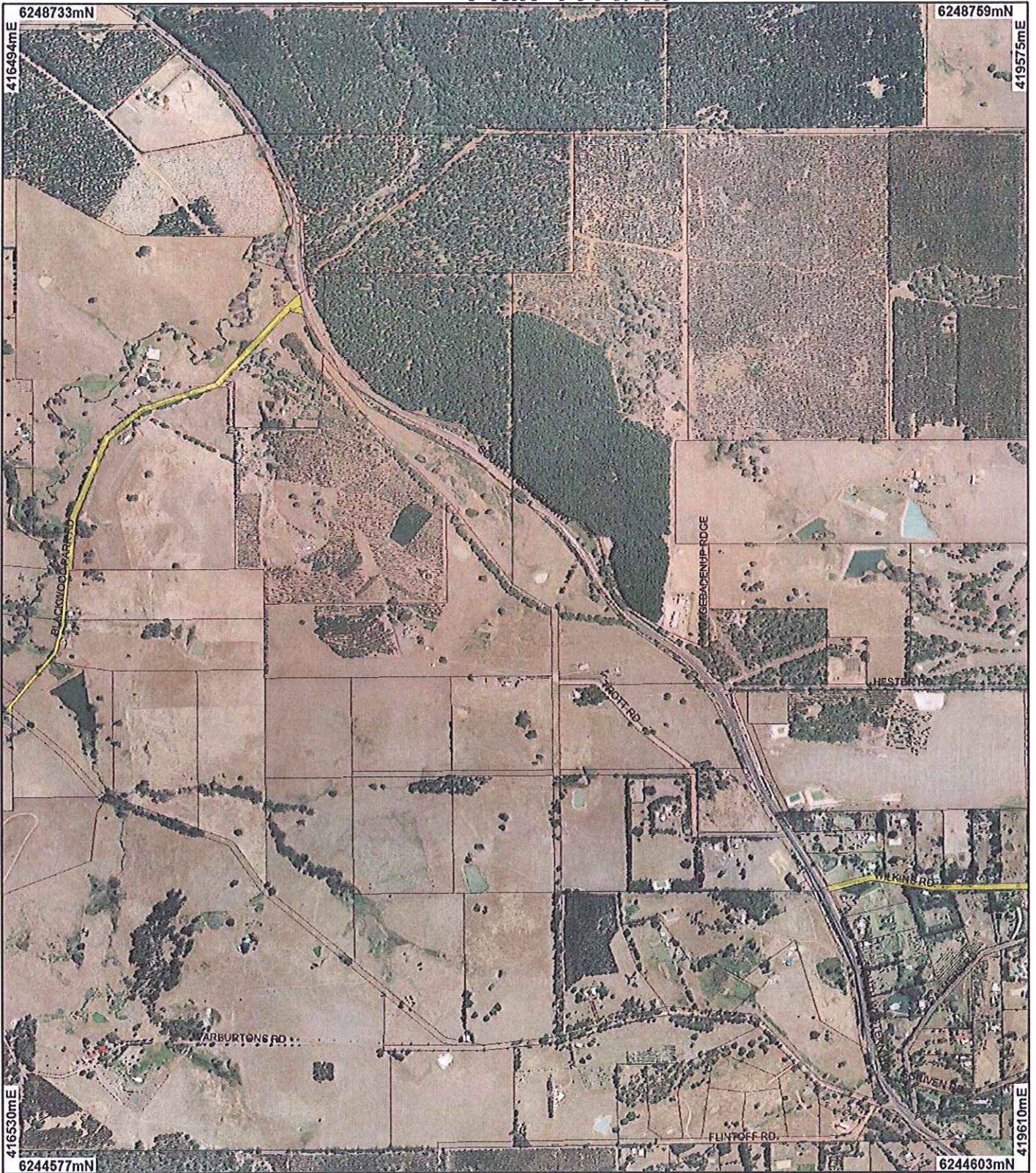

LEGEND

- | | |
|--|---|
| Clearing Instruments | Bridgetown bucm
Orthomosaic - Landgate
2004 |
| Areas Approved to Clear | |
| Road Centrelines | |
| Cadastre | |
| Bridgetown Townsite 20cm
Orthomosaic - Landgate
2006 | |

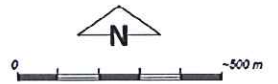

Scale 1:18000
(Approximate when reproduced at A4)

Geocentric Datum Australia 1994

Note: the data in this map have not been projected. This may result in geometric distortion or measurement inaccuracies.

DWS/... Date 29/9/16

Officer with delegated authority under Section 20 of the Environmental Protection Act 1986



GOVERNMENT OF
WESTERN AUSTRALIA
WA Crown Copyright 2016

Plan 4411/4c

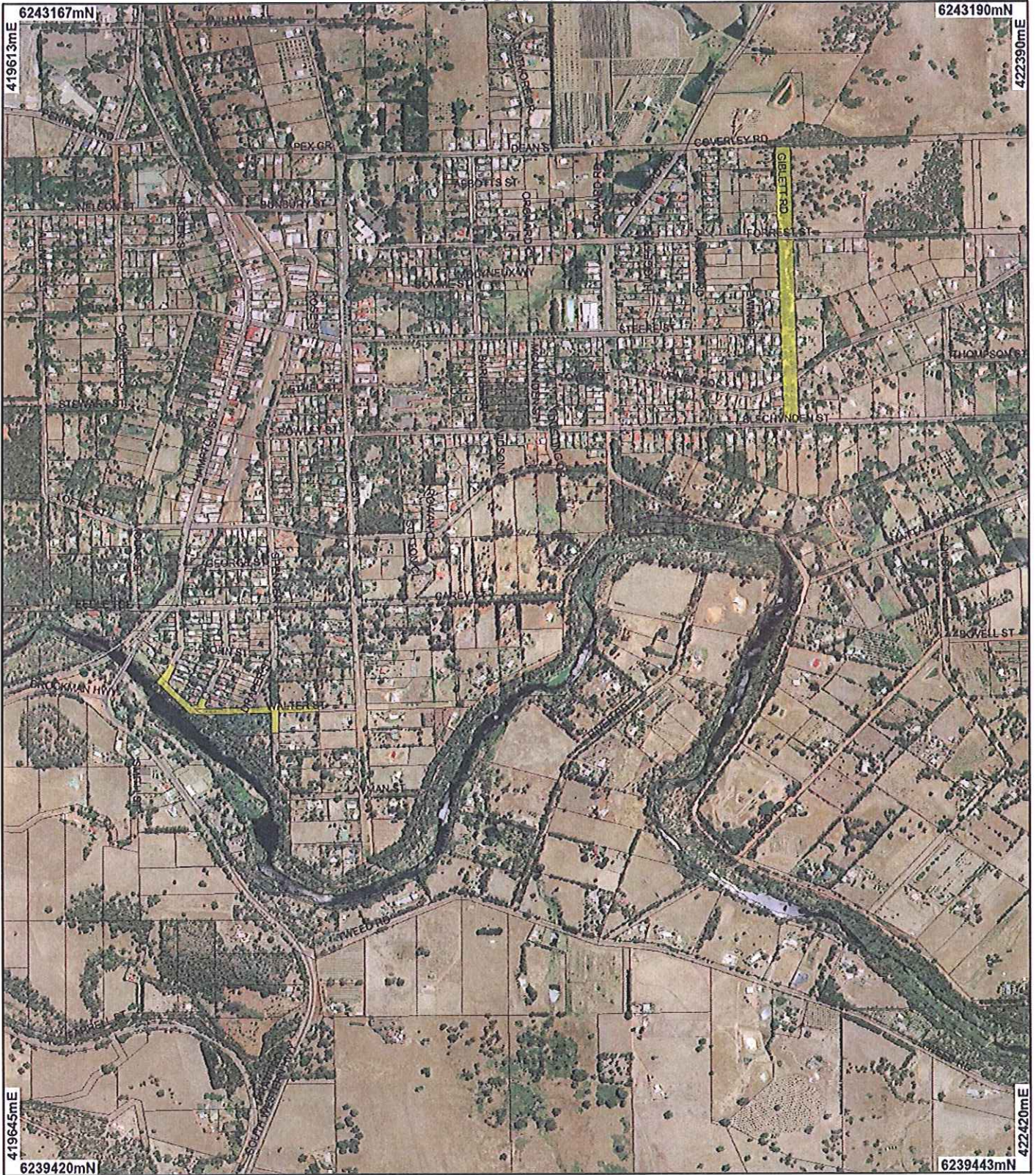

LEGEND

- Cleaning Instruments
 Areas Approved to Clear
- Road Centrelines
 Cadastre
- Cadastre
 Bridgetown Townsite 20cm
 Orthomosaic - Landgate
 2006
- Bridgetown 20cm
 Orthomosaic - Landgate
 2004

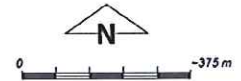

Scale 1:16500
 (Approximate when reproduced at A4)

Geocentric Datum Australia 1994

Note: the data in this map have not been projected. This may result in geometric distortion or measurement inaccuracies.

[Signature] Date 29/9/16

Officer with delegated authority under Section 20 of the Environmental Protection Act 1986



GOVERNMENT OF
 WESTERN AUSTRALIA
 WA Crown Copyright 2018

* Project Data. This data has not been quality assured. Please contact map author for details.

Plan 4411/4d

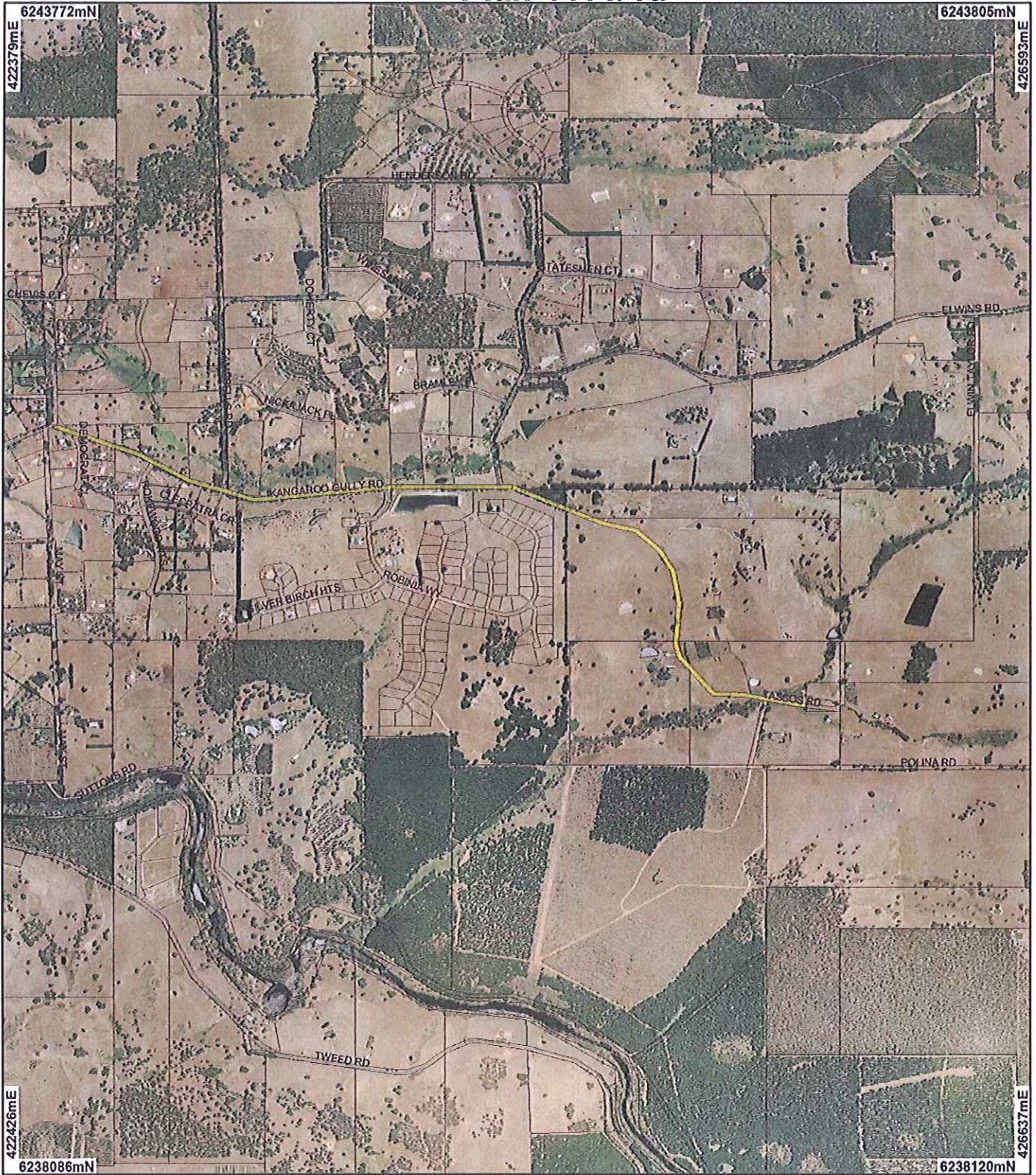

LEGEND

- Clearing Instruments
- Areas Approved to Clear
- Road Centrelines
- Cadastre
- Bridgetown Townsite 20cm Orthomosaic - Landgate 2006
- Bridgetown 50cm Orthomosaic - Landgate 2004



Scale 1:25000
(Approximate when reproduced at A4)

Geocentric Datum Australia 1994

Note: the data in this map have not been projected. This may result in geometric distortion or measurement inaccuracies.

J. M. [Signature] Date 29/9/16

Officer with delegated authority under Section 20 of the Environmental Protection Act 1986



GOVERNMENT OF WESTERN AUSTRALIA
WA Crown Copyright 2016

** Project Data. This data has not been quality assured. Please contact map author for details.*

Plan 4411/4e



LEGEND

- | | |
|---|---|
| <ul style="list-style-type: none"> Cleaning Instruments ■ Areas Approved to Clear — Road Centrelines □ Cadastre □ Bridgetown Townsite 20cm Orthomosaic - Landgate 2006 | <ul style="list-style-type: none"> ■ Bridgetown 50cm Orthomosaic - Landgate 2004 |
|---|---|

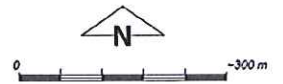

Scale 1:10000
(Approximate when reproduced at A4)

Geocentric Datum Australia 1994

Note: the data in this map have not been projected. This may result in geometric distortion or measurement inaccuracies.

[Signature] Date 29/9/06

Officer with delegated authority under Section 20 of the Environmental Protection Act 1986



GOVERNMENT OF WESTERN AUSTRALIA
WA Crown Copyright 2016

Plan 4411/4f



LEGEND

- | | |
|---|---|
| <ul style="list-style-type: none">  Areas Approved to Clear  Road Centrelines  Cadastre  Bridgetown Townsite 20cm Orthomosaic - Landgate 2006 | <ul style="list-style-type: none">  Bridgetown 20cm Orthomosaic - Landgate 2004 |
|---|---|



0  625 m

Scale 1:21000
(Approximate when reproduced at A4)

Geocentric Datum Australia 1994

Note: the data in this map have not been projected. This may result in geometric distortion or measurement inaccuracies.

 Date 29/9/16

Officer with delegated authority under Section 20 of the Environmental Protection Act 1986



GOVERNMENT OF
WESTERN AUSTRALIA
WA Crown Copyright 2016

* Project Data. This data has not been quality assured. Please contact map author for details.

Plan 4411/4g

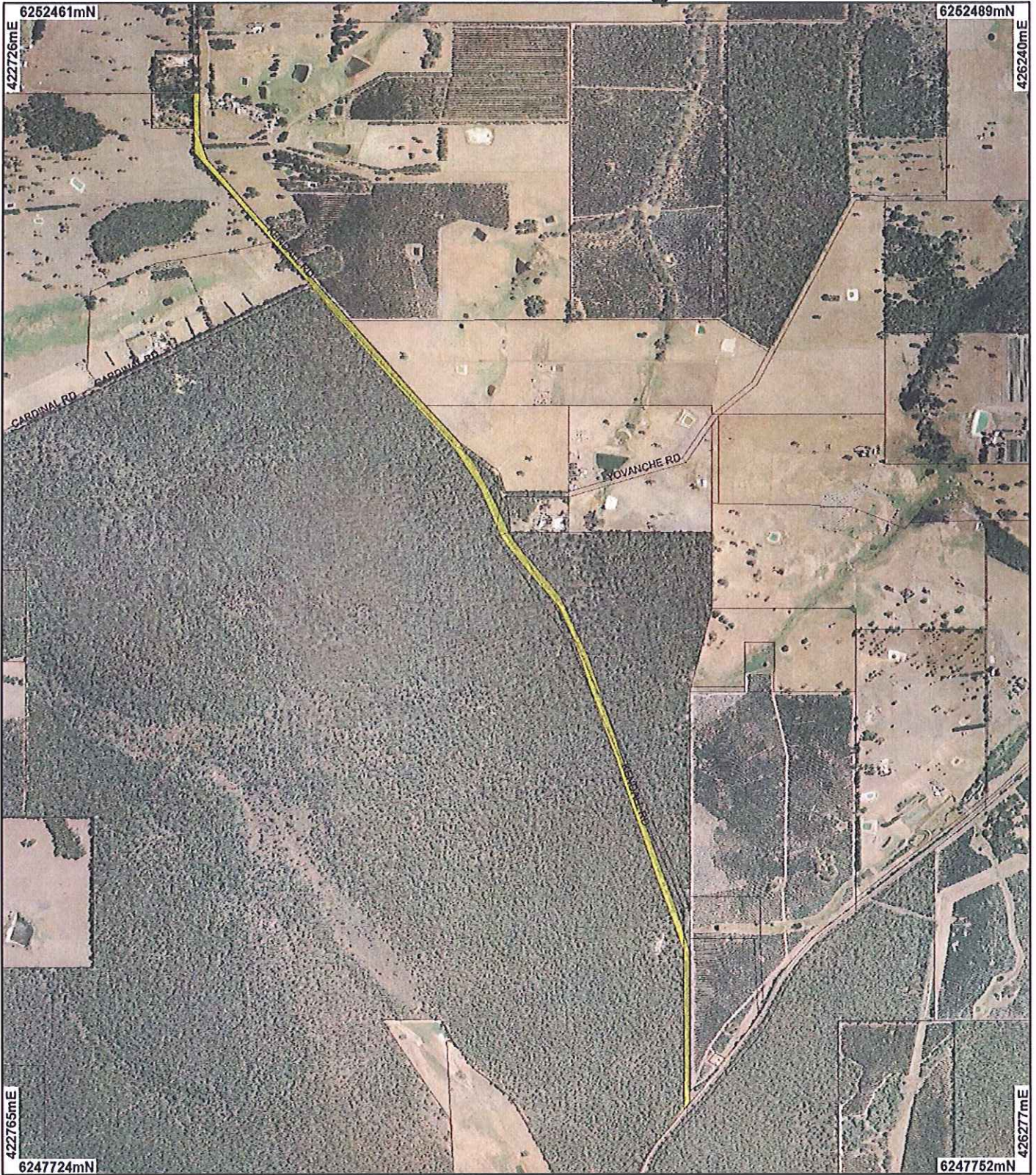

LEGEND

<p>Clearing Instruments</p> <p> Areas Approved to Clear</p> <p>Road Centrelines</p> <p> Cadastre</p> <p> Bridgetown Townsite 20cm Orthomosaic - Landgate 2006</p>	<p>Bridgetown 50cm Orthomosaic - Landgate 2004</p>	<p></p> <p>0 -625 m</p> <p>Scale 1:21000 (Approximate when reproduced at A4)</p> <p>Geocentric Datum Australia 1994</p> <p><i>Note: the data in this map have not been projected. This may result in geometric distortion or measurement inaccuracies.</i></p> <p><i>[Signature]</i> Date 29/1/16</p> <p>Officer with delegated authority under Section 20 of the Environmental Protection Act 1986</p> <p></p> <p>GOVERNMENT OF WESTERN AUSTRALIA</p> <p>WA Crown Copyright 2016</p>
---	---	--

* Project Data. This data has not been quality assured. Please contact map author for details.

Plan 4411/4h



LEGEND

- | | |
|--------------------------|--|
| Clearing Instruments | |
| <input type="checkbox"/> | Areas Approved to Clear |
| <input type="checkbox"/> | Road Centrelines |
| <input type="checkbox"/> | Cadastral |
| <input type="checkbox"/> | Bridgetown Townsite 20cm
Orthomosaic - Landgate
2006 |
| <input type="checkbox"/> | Bridgetown bucm
Orthomosaic - Landgate
2004 |



Scale 1:18000
(Approximate when reproduced at A4)

Geocentric Datum Australia 1994

Note: the data in this map have not been projected. This may result in geometric distortion or measurement inaccuracies.

J. J. J. J. Date 29/9/16

Officer with delegated authority under Section 20 of the Environmental Protection Act 1986



GOVERNMENT OF
WESTERN AUSTRALIA
WA Crown Copyright 2016

Plan 4411/4i



LEGEND

<ul style="list-style-type: none"> □ Clearing Instruments □ Areas Approved to Clear □ Road Centrelines □ Cadastre □ Bridgetown Townsite 20cm Orthomosaic - Landgate 2006 	<ul style="list-style-type: none"> □ Bridgetown 50cm Orthomosaic - Landgate 2004
---	---



0 ————— 1.25 km

Scale 1:42000
(Approximate when reproduced at A4)

Geocentric Datum Australia 1994

Note: the data in this map have not been projected. This may result in geometric distortion or measurement inaccuracies.

Swainlock Date 29/9/16

Officer with delegated authority under Section 20 of the Environmental Protection Act 1986



GOVERNMENT OF WESTERN AUSTRALIA
WA Crown Copyright 2016

* Project Data. This data has not been quality assured. Please contact map author for details.

Plan 4411/4i

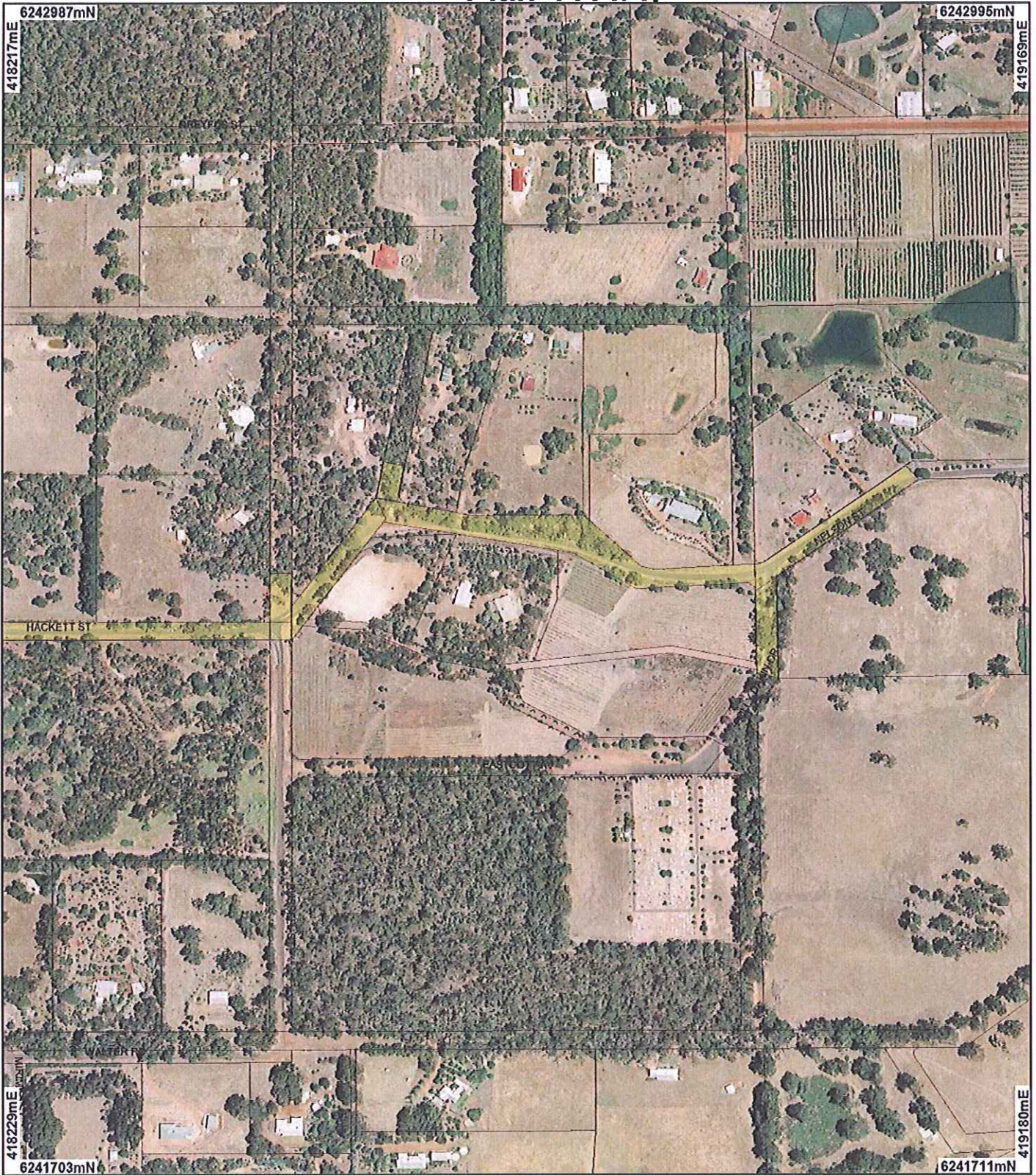

LEGEND

- | | |
|---|---|
| Clearing Instruments | Bridgetown 50cm
Orthomosaic - Landgate
2004 |
| <input type="checkbox"/> Areas Approved to Clear | |
| <input type="checkbox"/> Road Centrelines | |
| <input type="checkbox"/> Cadastre | |
| <input type="checkbox"/> Bridgetown Townsite 20cm
Orthomosaic - Landgate
2006 | |



Scale 1:5500
(Approximate when reproduced at A4)

Geocentric Datum Australia 1994

Note: the data in this map have not been projected. This may result in geometric distortion or measurement inaccuracies.

J. Williams Date 29/6/16

Officer with delegated authority under Section 20 of the Environmental Protection Act 1986



GOVERNMENT OF
WESTERN AUSTRALIA
WA Crown Copyright 2016

Plan 4411/4k



LEGEND

- Clearing Instruments**
- Areas Approved to Clear
 - Road Centrelines
 - Cadastre
- Bridgetown 20cm
Orthomosaic - Landgate
2004**
- Bridgetown Townsite 20cm
Orthomosaic - Landgate
2006**

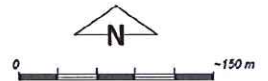

Scale 1:5500
(Approximate when reproduced at A4)

Geocentric Datum Australia 1994

Note: the data in this map have not been projected. This may result in geometric distortion or measurement inaccuracies.

J. Walker Date 29/9/16

Officer with delegated authority under Section 20 of the Environmental Protection Act 1986



GOVERNMENT OF
WESTERN AUSTRALIA

WA Crown Copyright 2016

Plan 4411/4I

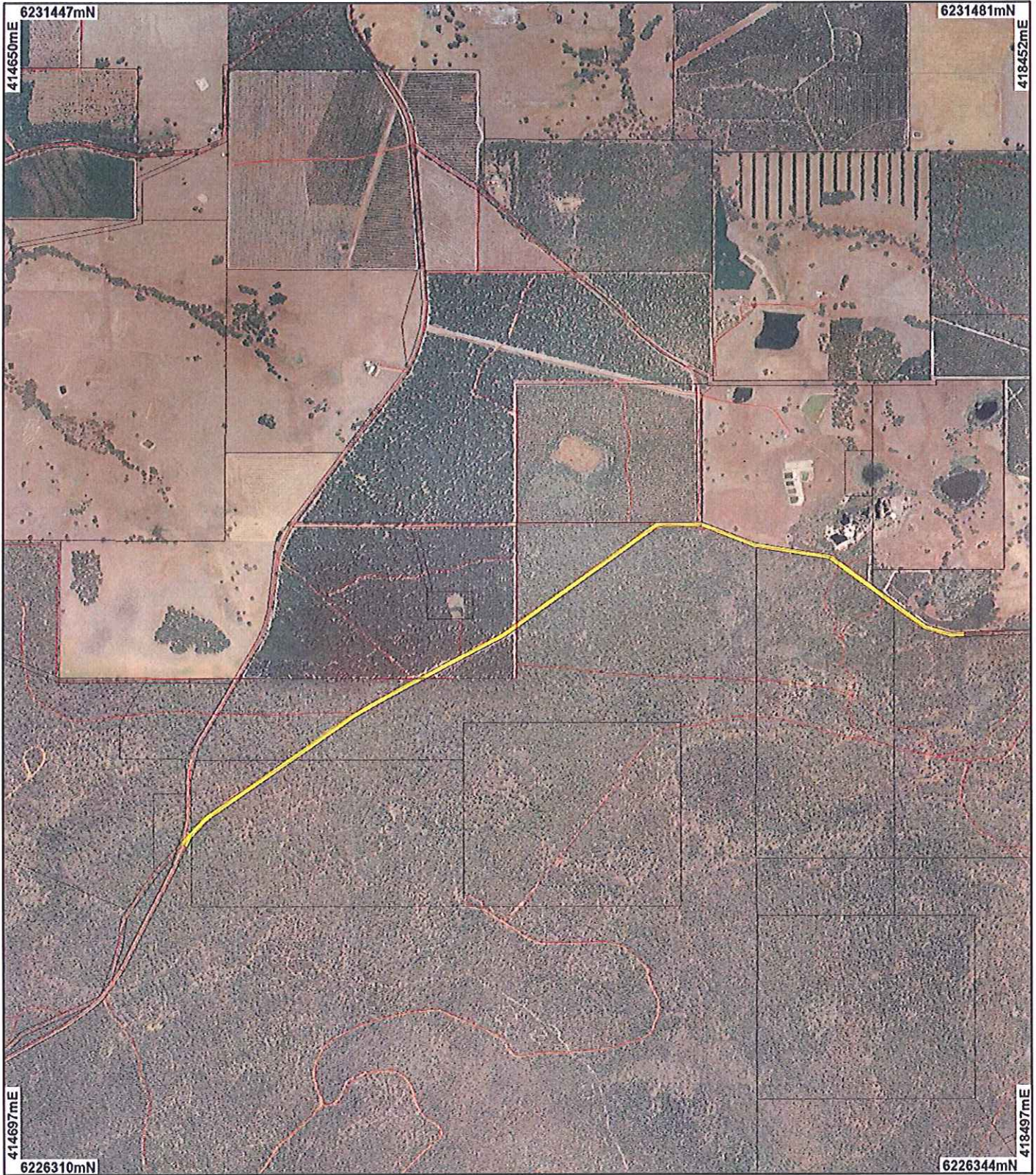

LEGEND

Clearing Instruments

- Areas Applied to Clear
- Areas Approved to Clear
- Areas Subject to Conditions
- Road Centrelines
- Cadastre

Bridgetown 50cm
Orthomosaic - Landgate
2004

Manjimup 50cm Orthomosaic -
Landgate 2007



0 ————— 625 m

Scale 1:22500

(Approximate when reproduced at A4)

Geocentric Datum Australia 1994

Note: the data in this map have not been projected. This may result in geometric distortion or measurement inaccuracies.

[Signature] Date 29/9/16

Officer with delegated authority under Section 20 of the Environmental Protection Act 1986



GOVERNMENT OF
WESTERN AUSTRALIA

WA Crown Copyright 2016

Plan 4411/4m



LEGEND

Cleaning Instruments

- Areas Applied to Clear
- Areas Approved to Clear
- Areas Subject to Conditions
- Road Centrelines

Cadastre

Bridgetown 50cm
Orthomosaic - Landgate
2004



0 250 m

Scale 1:10000

(Approximate when reproduced at A4)

Geocentric Datum Australia 1994

Note: the data in this map have not been projected. This may result in geometric distortion or measurement inaccuracies.

J. J. J. Date 29/9/16

Officer with delegated authority under Section 20 of the Environmental Protection Act 1986



GOVERNMENT OF
WESTERN AUSTRALIA
WA Crown Copyright 2016

Plan 4411/4n

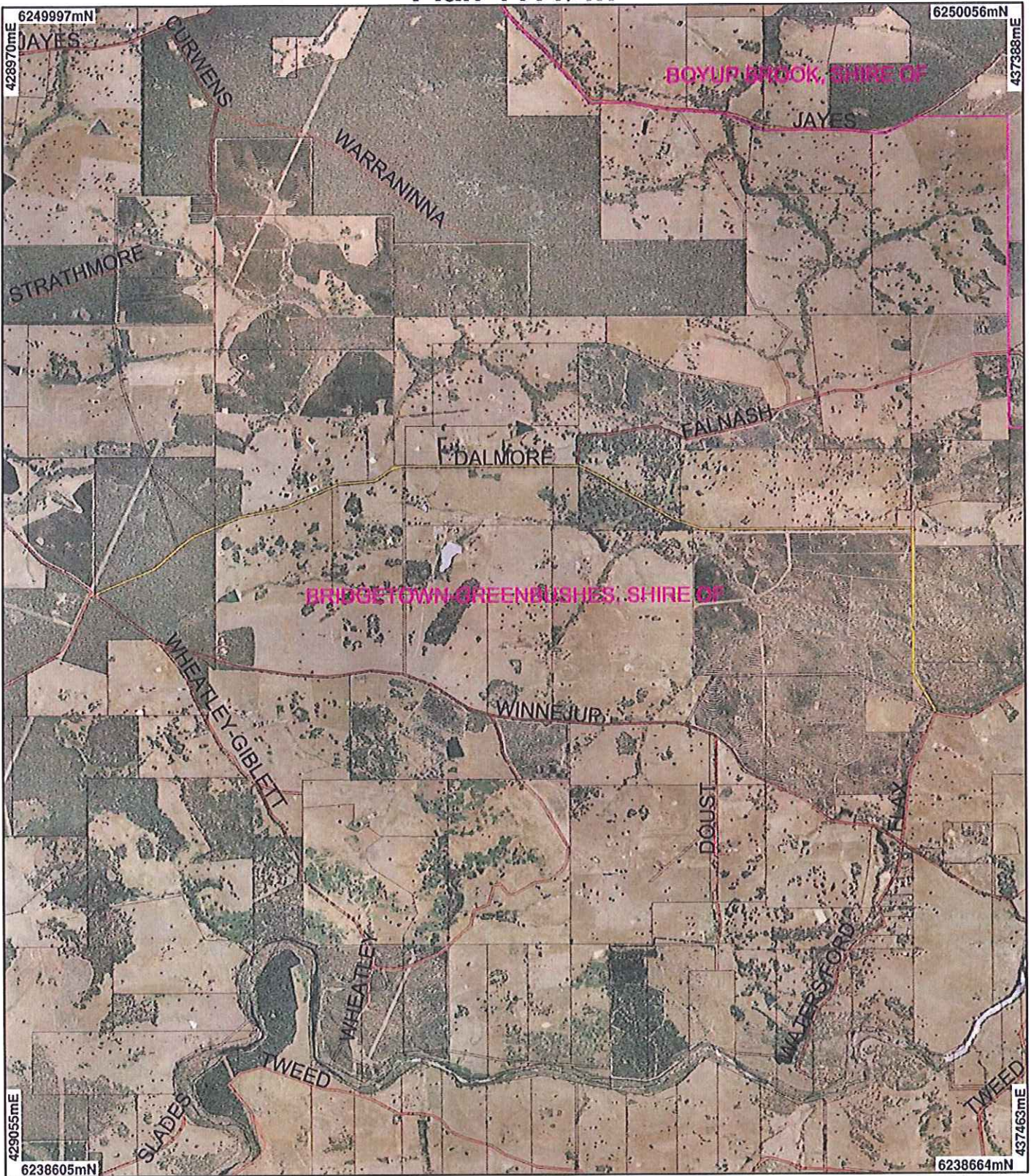

LEGEND

- Road Centrelines
- Cadastre
- Local Government Authorities
- Bridgetown 50cm Orthomosaic - Landgate 2004
- Clearing Instruments
- Areas Approved to Clear

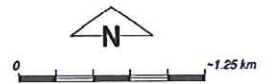

Scale 1:50000
(Approximate when reproduced at A4)

Geocentric Datum Australia 1994

Note: the data in this map have not been projected. This may result in geometric distortion or measurement inaccuracies.

[Signature] Date 29/9/16

Officer with delegated authority under Section 20 of the Environmental Protection Act 1986



GOVERNMENT OF WESTERN AUSTRALIA

WA Crown Copyright 2016

Plan 4411/4o

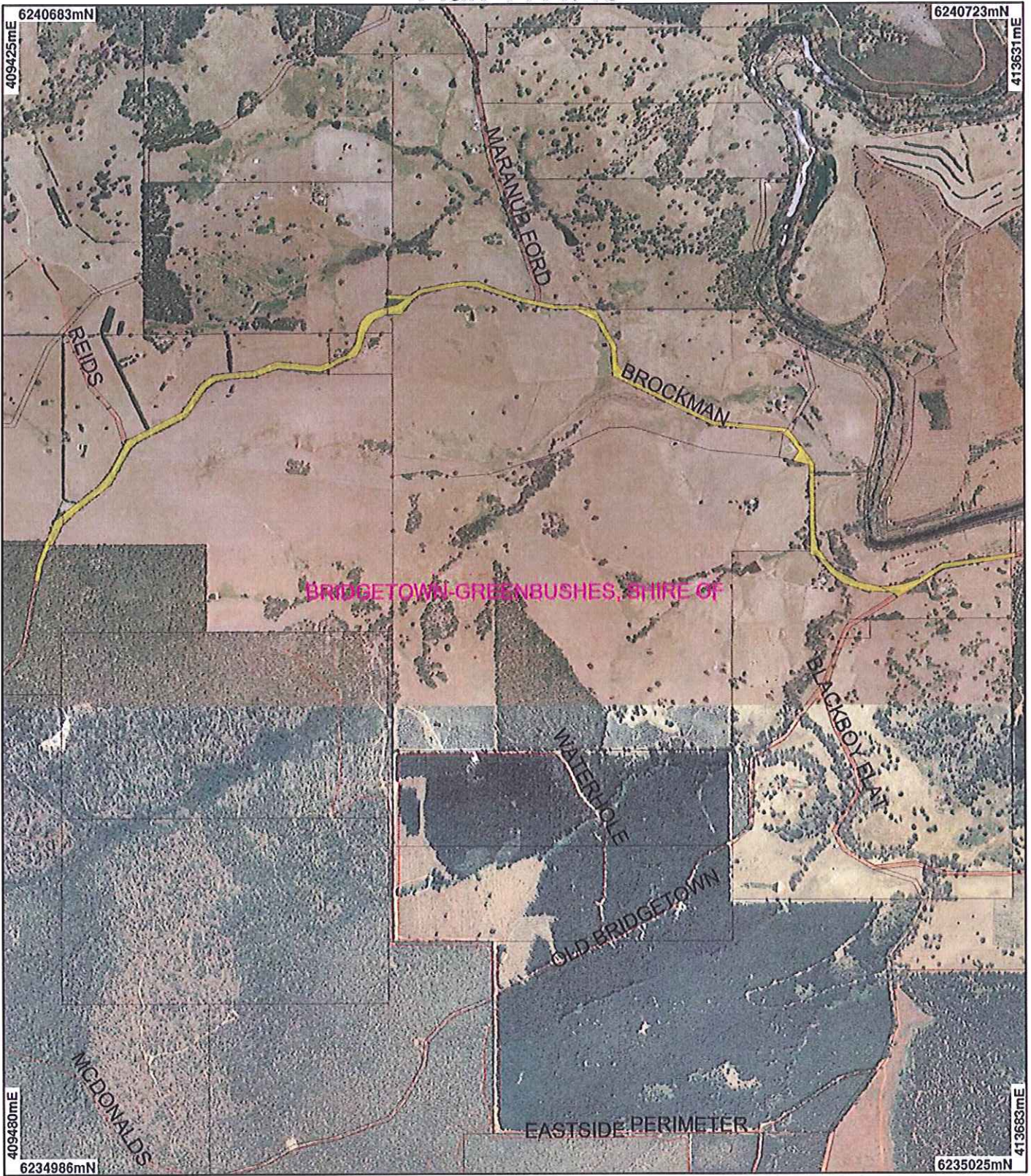

LEGEND

- Road Centrelines
- Cadastre
- Clearing Instruments
- Areas Approved to Clear
- Local Government Authorities

Bridgetown 50cm
Orthomosaic - Landgate
2004
Manjimup 50cm Orthomosaic -
Landgate 2007

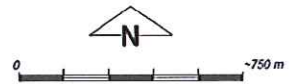

Scale 1:25000
(Approximate when reproduced at A4)

Geocentric Datum Australia 1994

Note: the data in this map have not been projected. This may result in geometric distortion or measurement inaccuracies.

[Signature] Date 29/9/18

Officer with delegated authority under Section 20 of the Environmental Protection Act 1986



GOVERNMENT OF
WESTERN AUSTRALIA
WA Crown Copyright 2016



1. Application details

1.1. Permit application details

Permit application No.: 4411/4
Permit type: Purpose Permit

1.2. Applicant details

Applicant's name: Shire of Bridgetown-Greenbushes

1.3. Property details

Property: Kendall Road reserve, Hester
Krsuls Road reserve, Hester
Wilkins Road reserve, Bridgetown
Walter Road reserve, Bridgetown
James Road reserve, North Greenbushes
Kangaroo Gully Road reserve, Kangaroo Gully
Giblett Road reserve, Bridgetown
Maranup Ford Road reserve, Greenbushes
Blackwood Park Road reserve, Catterick
Wilga Road reserve, Catterick
Connell Road reserve, Hester
Nelson Road reserve, Bridgetown
Winnejup Road reserve, Winnejup
Bill Baldock Drive Road reserve, Hester
Donnelly Mill Road reserve, Yornup
Unnamed Road reserve, Hester Brook
Dalmore Road reserve, Winnejup
Brockman Highway reserve (Bridgetown Nannup Road), Maranup

Local Government Authority: Shire of Bridgetown-Greenbushes

1.4. Application

Clearing Area (ha)	No. Trees	Method of Clearing	For the purpose of:
15.71		Mechanical Removal	Road construction or upgrades

1.5. Decision on application

Decision on Permit Application: Grant
Decision Date: 29 September 2016
Reasons for Decision: The clearing application has been assessed against the clearing principles, planning instruments and other matters in accordance with s51O of the *Environmental Protection Act 1986*, and it has been concluded that the proposed clearing remains at variance to principle (b) and (f), may be at variance to principle (a) and not likely to be at variance to the remaining clearing principles.

Through assessment the Delegated Officer determined that the extension of the timeframe to conduct the clearing is unlikely to have any significant environmental impacts. State policies and other relevant policies have been taken into consideration in the decision to grant a clearing permit.

2. Site Information

2.1. Existing environment and information

2.1.1. Description of the native vegetation under application

Vegetation Description	Clearing Description	Vegetation Condition	Comment
Beard vegetation association: - 3: Medium forest; jarrah-marri - 992: Medium forest; jarrah & wandoo (Eucalyptus wandoo) (Shepherd et al., 2001).	The Shire of Bridgetown-Greenbushes proposes to clear 15.71ha within 17 road reserves throughout the Shire. The road reserves under application are Kendall, Krsuls, Wilkins, Walter, James, Kangaroo Gully, Giblet, Maranup Ford,	Very Good; Vegetation structure altered; obvious signs of disturbance (Keighery, 1994). To Completely Degraded: No longer intact;	The vegetation condition was confirmed during site inspections undertaken on 3 August 2011 (DEC, 2011) and 2 August 2012 (DEC, 2012).

Mattiske vegetation complex:

- Dwellingup (D1): Open forest of *Eucalyptus marginata* subsp. *marginata*-*Corymbia calophylla* on lateritic uplands in mainly humid and subhumid zones. (Mattiske and Havel, 1998).

- Catterick (CC1): Open forest of *Eucalyptus marginata* subsp. *marginata*-*Corymbia calophylla* mixed with *Eucalyptus patens* on slopes, *Eucalyptus rudis* and *Banksia littoralis* on valley floors in the humid zone

- Newgalup 1 (NWg1): Woodland of *Corymbia calophylla*-*Eucalyptus marginata* subsp. *marginata* on slopes, open heath on shallow soils near granites, open forest of *Eucalyptus rudis*-*Eucalyptus wandoo* on the valley floors in the subhumid zone

- Dalmore (DMg): Mosaic of woodland of *Eucalyptus wandoo* with some *Corymbia calophylla* on deeper soils and open heath of *Myrtaceae*-*Proteaceae* spp. and lithic complex on shallow soils near granite outcrops in subhumid to arid zones

- Newgalup (NW1): Woodland of *Corymbia calophylla* and *Eucalyptus marginata* subsp. *marginata* with some *Eucalyptus wandoo* on upper slopes in the subhumid zone

Mattiske vegetation complex Dalmore 1 (DM1): Woodland of *Corymbia calophylla*-*Eucalyptus marginata* subsp. *marginata* with occasional *Eucalyptus wandoo* on uplands in the subhumid zone

- Balingup (BL): Open forest of *Eucalyptus marginata* subsp. *marginata*-*Corymbia calophylla* on slopes and woodland of *Eucalyptus rudis* on the valley floor in the humid zone .

Blackwood Park, Wilga, Connell, Nelson, Winnejup, Donnelly Mill, Bill Baldock, an un-named road reserve, Dalmore Road reserve and Brockman Hwy road reserve (Bridgetown Nannup Road).

The permit holder has applied to increase the duration of the permit by a further five years.

completely/almost completely without native species (Keighery 1994)

3. Assessment of application against clearing principles

Comments Clearing Permit CPS 4411/3 has been amended to increase the duration of the permit by a further five years with the new expiry date on the permit being 19 September 2021. The application to amend CPS 4411/3 was received on 25 July 2016.

The assessment against the clearing principles has not changed and can be found within the Clearing Permit Decision Report CPS 4411/3.

Methodology

Planning instruments and other relevant matters.

Comments The proponent has applied to increase the duration of the permit by a further five years.

No submissions from the public have been received.

Methodology

4. References

- DEC (2011) Site Inspection Report for Clearing Permit Application CPS 4411/1, Kendall, Krsulus, Wilkins, Walter, James, Kangaroo Gully, Gibley, Marunup Ford, Blackwood Park, Wilga, Connell, Nelson and Winnejup road reserves. Site inspection undertaken 03/08/2011. Department of Environment and Conservation, Western Australia. DEC Ref: A423645
- DEC (2012) Site Inspection Report for Clearing Permit Application CPS 4411/3. Dalmore Road reserve. Site inspection undertaken 02/08/2012. Department of Environment and Conservation, Western Australia. DEC Ref: A532323
- Keighery, B.J. (1994) Bushland Plant Survey: A Guide to Plant Community Survey for the Community. Wildflower Society of WA (Inc). Nedlands, Western Australia.
- Mattiske, E.M. and Havel, J.J. (1998) Vegetation Complexes of the South-west Forest Region of Western Australia. Maps and report prepared as part of the Regional Forest Agreement, Western Australia for the Department of Conservation and Land Management and Environment Australia.
- Shepherd, D.P., Beeston, G.R., and Hopkins, A.J.M. (2001), Native Vegetation in Western Australia. Technical Report 249. Department of Agriculture Western Australia, South Perth.