

Plan 443/1-1

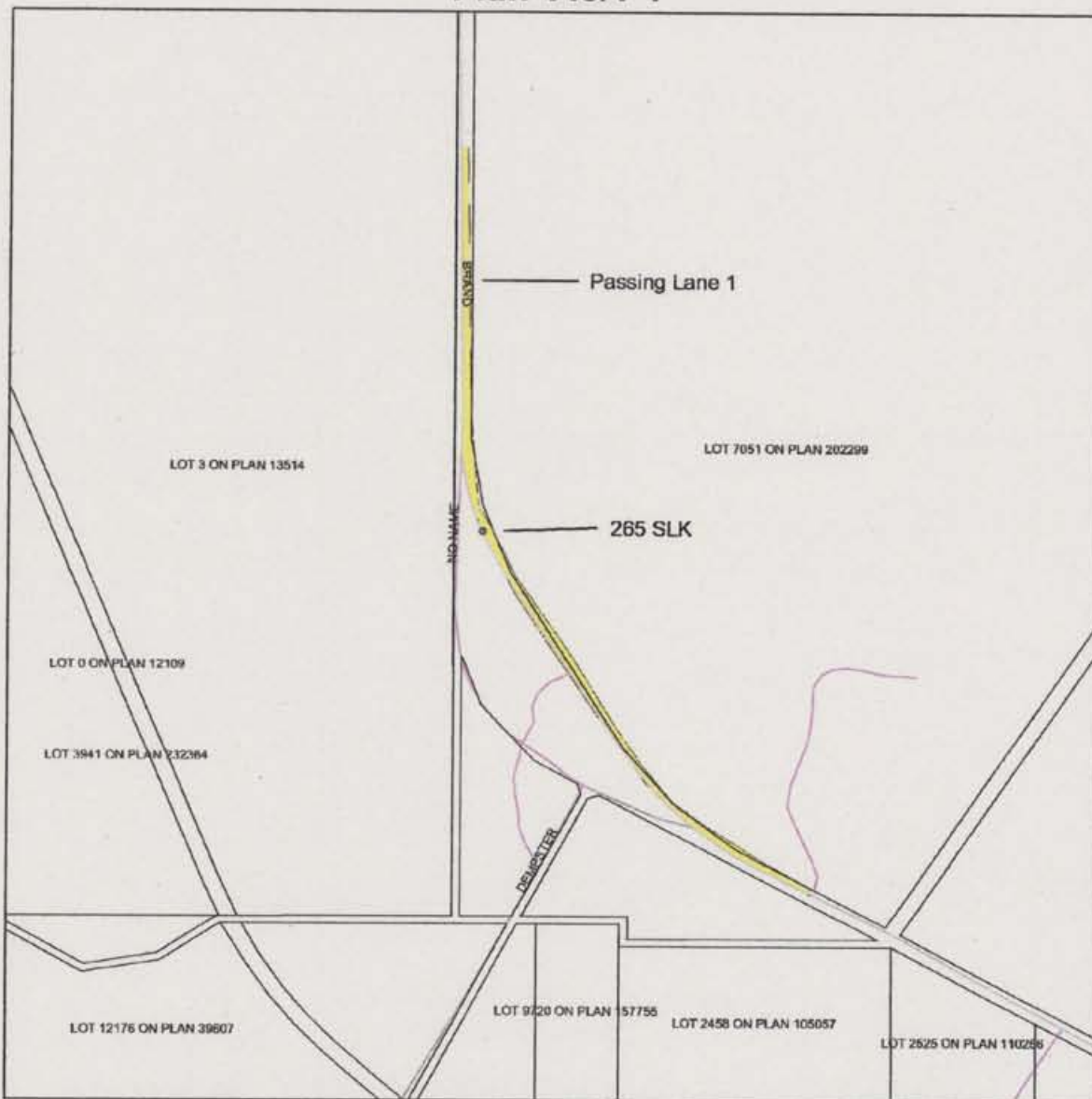

LEGEND

- Clearing Instruments**
- ▭ Areas Subject to Conditions
 - ▭ Road Centrelines - DL1 1/5/04_1
 - ▭ PW
 - ▭ HY
 - (see)

- ▭ LRO
- ▭ LRS
- ▭ MR
- ▭ R
- ▭ TR
- ▭ Cadastral for labelling - DL1 1/03/04

Dongara 1m Orthomosaic - DOLA 01
Straight Road Kilometres (5km Interval) - MR 1/03/04

- FOOTWAY
- MAIN ROAD



Scale 1:15000
(Approximate when map plotted at Letter)

Geocentric Datum Australia 1994

Note: the date in this map have not been proposed. This may result in geographic distortion or measurement inaccuracies.

Paul Hooper
Director, Regional Operations - Department of Environment
Information derived from this map should be confirmed with the data custodian acknowledged by the agency as shown in the legend.



WADem/CLW/2007

Plan 443/1-2

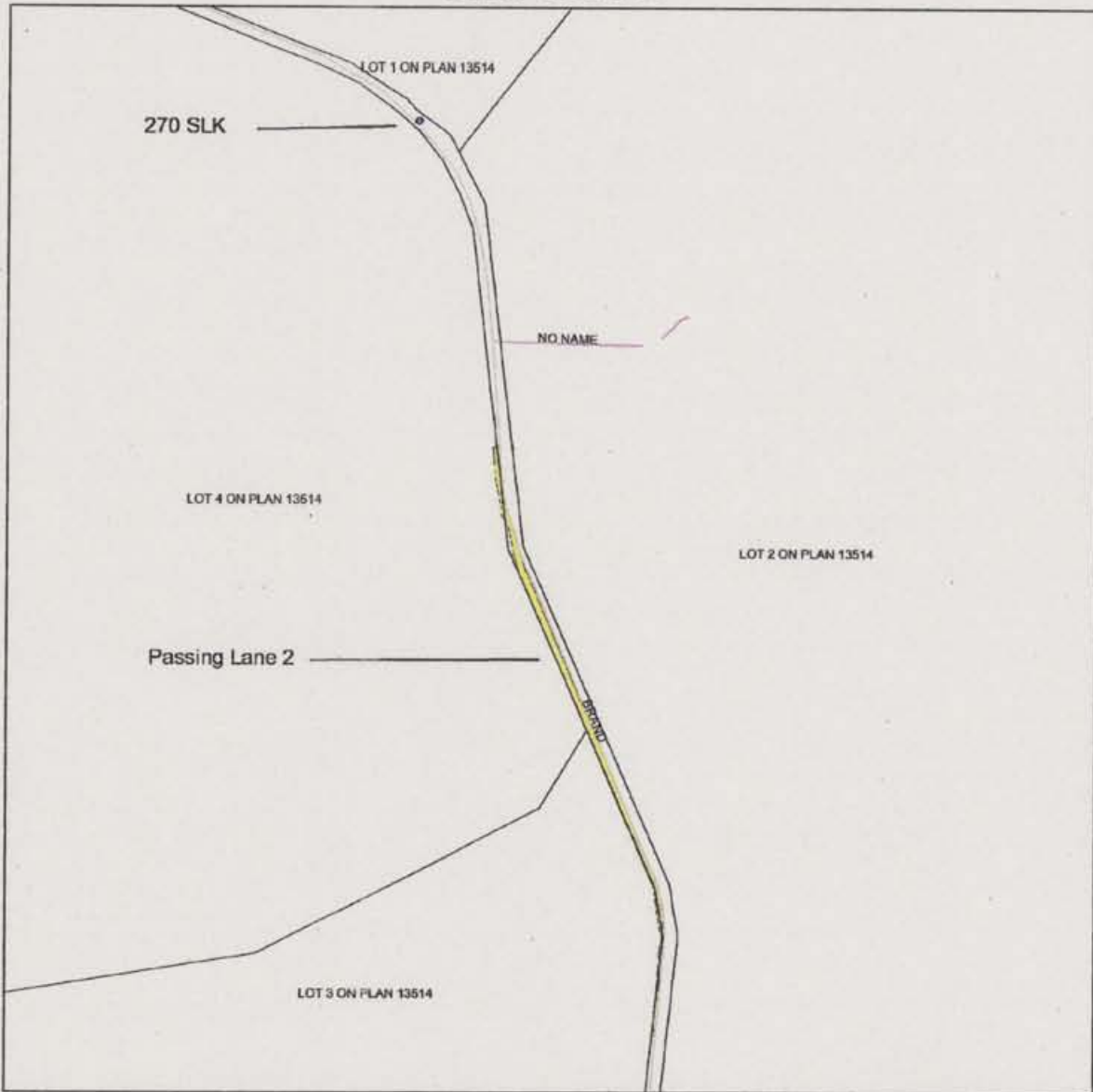

LEGEND

<p>Clearing Instruments</p> <ul style="list-style-type: none"> Area Subject to Conditions Road Controllines - DLJ 1/5/84_1 FW NY (over) 	<ul style="list-style-type: none"> LRO LRS RR R TE Cadastre for labelling - DLJ 1/03/04 	<p>Straight Road Kilometres (5km interval) - MR 1/03/04</p> <ul style="list-style-type: none"> HIGHWAY MAIN ROAD 	<div style="text-align: center;"> <p>N</p> </div> <div style="text-align: center;"> <p>Scale 1:17000 (Approximate when marked at Letter)</p> </div> <p>Geocentric Datum Australia 1994</p> <p><i>Note: the data in this map have not been proposed. This may result in geocentric distortion or measurement inaccuracies.</i></p>
--	---	---	---

Units

Paul Hoyer
Director, Regional Operations - Department of Environment

Information derived from this map should be confirmed with the data custodian acknowledged by the agency acronym in the legend.

Government of Western Australia
WADoE/Cat 102 2002

Plan 443/1-3

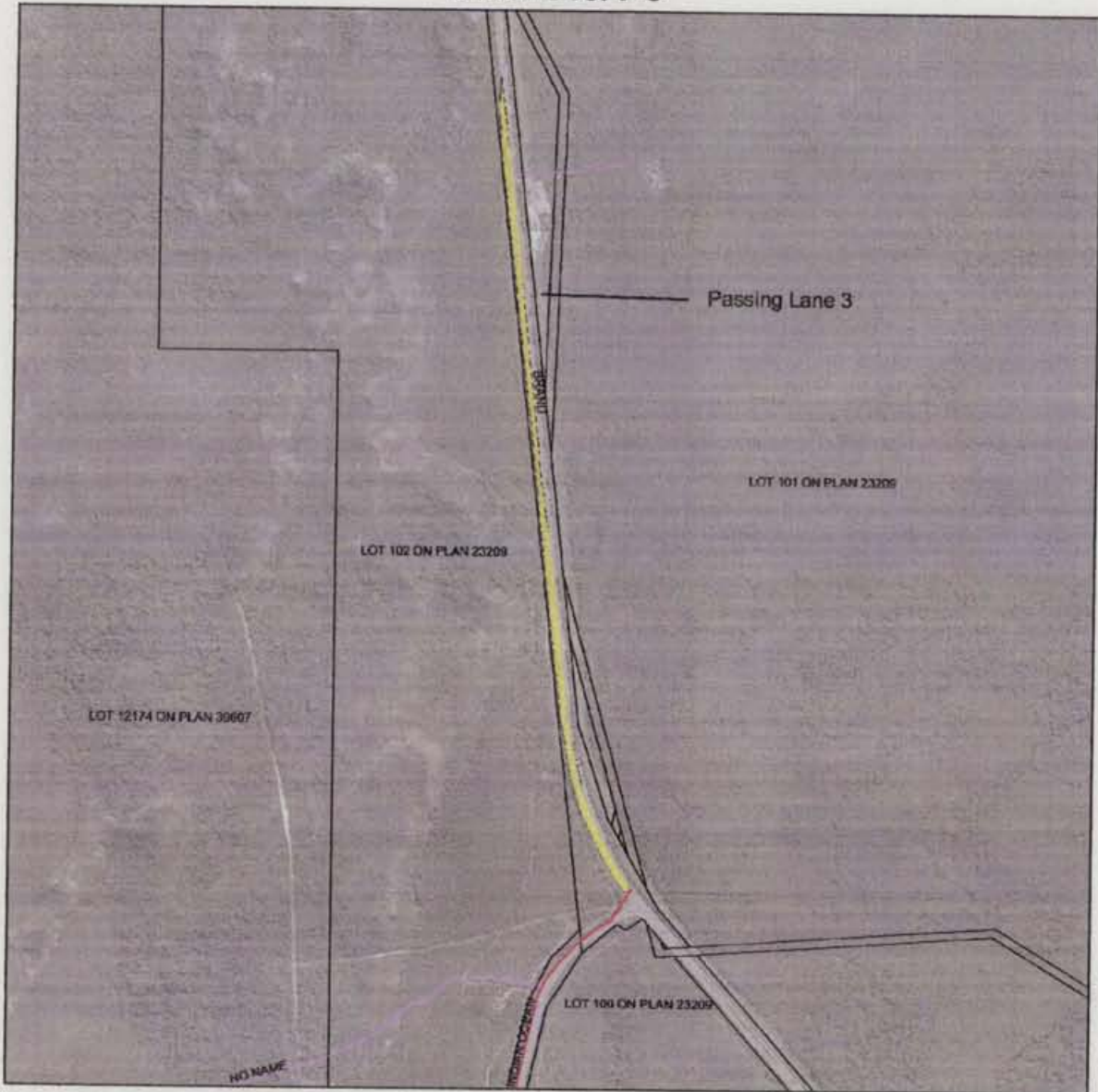

LEGEND

<p>Clearing Instruments</p> <ul style="list-style-type: none"> Areas Subject to Conditions Road Centrelines - DLI 1/3/04_1 FW (cart) 	<ul style="list-style-type: none"> WY LRO LRS MR R TR Cadastral for labelling - DLI 1/03/04 	<p>Dongara 1m Orthometric - DOLA 01</p>	<div style="text-align: center;"> <p>N</p> </div> <p>Scale 1:13000 (Approximate when 100:20000 at 1:1000)</p> <p>Geocentric Datum Australia 1994</p> <p><i>Note: the data in this map have not been projected. This may result in geometric distortion or measurement inaccuracies.</i></p>
---	---	---	---

Paul Hester
 Director, Regional Operation - Department of Environment
 Information derived from this map should be confirmed with the data custodian acknowledged by the agency acronym in the legend.

WA Govt Copyright 2002

Plan 443/1 - 4

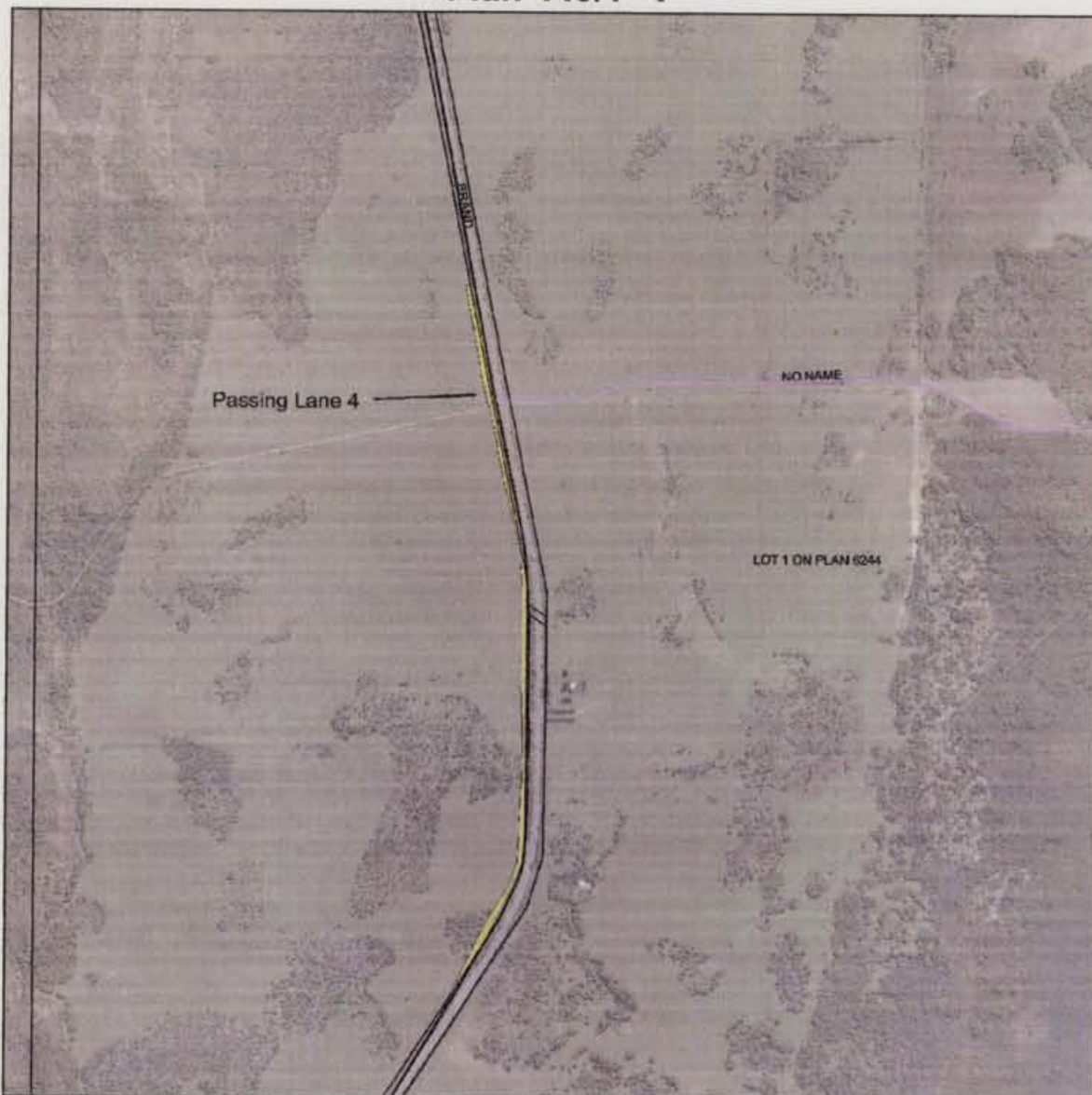

LEGEND

Clearing Instruments
 Area Subject to Conditions
 Road Centrelines - DLJ
 1/5/04_1
 FW
 HY
 (see)

LRO
 LRS
 MR
 R
 TR
 Cartoastre for labelling - DLJ
 1/03/04

Dongara 1m Orthomosaic -
 DOLA 01
 Straight Road Kilometres (5km
 Interval) - MR 1/03/04
 SIDEWAY
 MAIN ROAD



Geocentric Datum Australia 1994
 Note: the data in this map have not been
 verified. This may result in geometric
 distortion or measurement inaccuracies.

Date: _____
 Fred Hooper
 Director, Regional Operations - Department of Environment
 Information derived from this map should be
 confirmed with the data custodian acknowledged
 by the agency acronym in the legend.



Plan 443/1- 5



LEGEND

<p>Clearing Instruments</p> <p>■ Areas Subject to Conditions</p> <p>— Road Centrelines - DLJ 1/5/04_1</p> <p>— PW</p> <p>— MY</p> <p>(see 5)</p>	<p>— LRO</p> <p>— LRS</p> <p>— BR</p> <p>— B</p> <p>— TR</p> <p>□ Cadastre for labelling - DLJ 1/03/04</p>	<p>Dangara 1m Orthomosaic - DOLA 01</p> <p>Straight Road Kilometres (5km interval) - MR 1/03/04</p> <p>○ HIGHWAY</p> <p>● MAIN ROAD</p>	<p>— WA Coastline - DoE</p>
---	--	---	-----------------------------



Scale 1:150000
(Applicable when not stated at Letter)

Geocentric Datum Australia 1994

Note: the data in this map have not been projected. This may result in geometric distortion or measurement inaccuracies.

Date: _____

Paul Hooper
Director, Regional Operations - Department of Environment

Information derived from this map should be confirmed with the data custodian acknowledged by the agency acronym in the legend.



WA Open Copyright 2002