



CLEARING PERMIT

Granted under section 51E of the Environmental Protection Act 1986

PERMIT DETAILS

Purpose Permit Number: 4466/2
File Number: 2011/006052-1
Duration of Permit: 29 August 2011 to 29 August 2015

PERMIT HOLDER

Robe River Mining Co. Pty. Ltd.

LAND ON WHICH CLEARING IS TO BE DONE

LOT 3000 ON PLAN 50859 (NEWMAN 6753)
LOT 185 ON PLAN 219302 (NEWMAN 6753)

PURPOSE FOR WHICH THE CLEARING MAY BE DONE

Clearing for the purpose of upgrading the Great Northern Highway and West Angelas Access Road intersection.

CONDITIONS

1. The Permit Holder must not clear more than 0.5 hectares of native vegetation within the area cross hatched yellow on attached Plan 4466/2.

B. Walker

Belinda Walker
A/MANAGER
NATIVE VEGETATION CONSERVATION BRANCH

*Officer delegated under Section 20
of the Environmental Protection Act 1986*

18 July 2013

Plan 4466/2

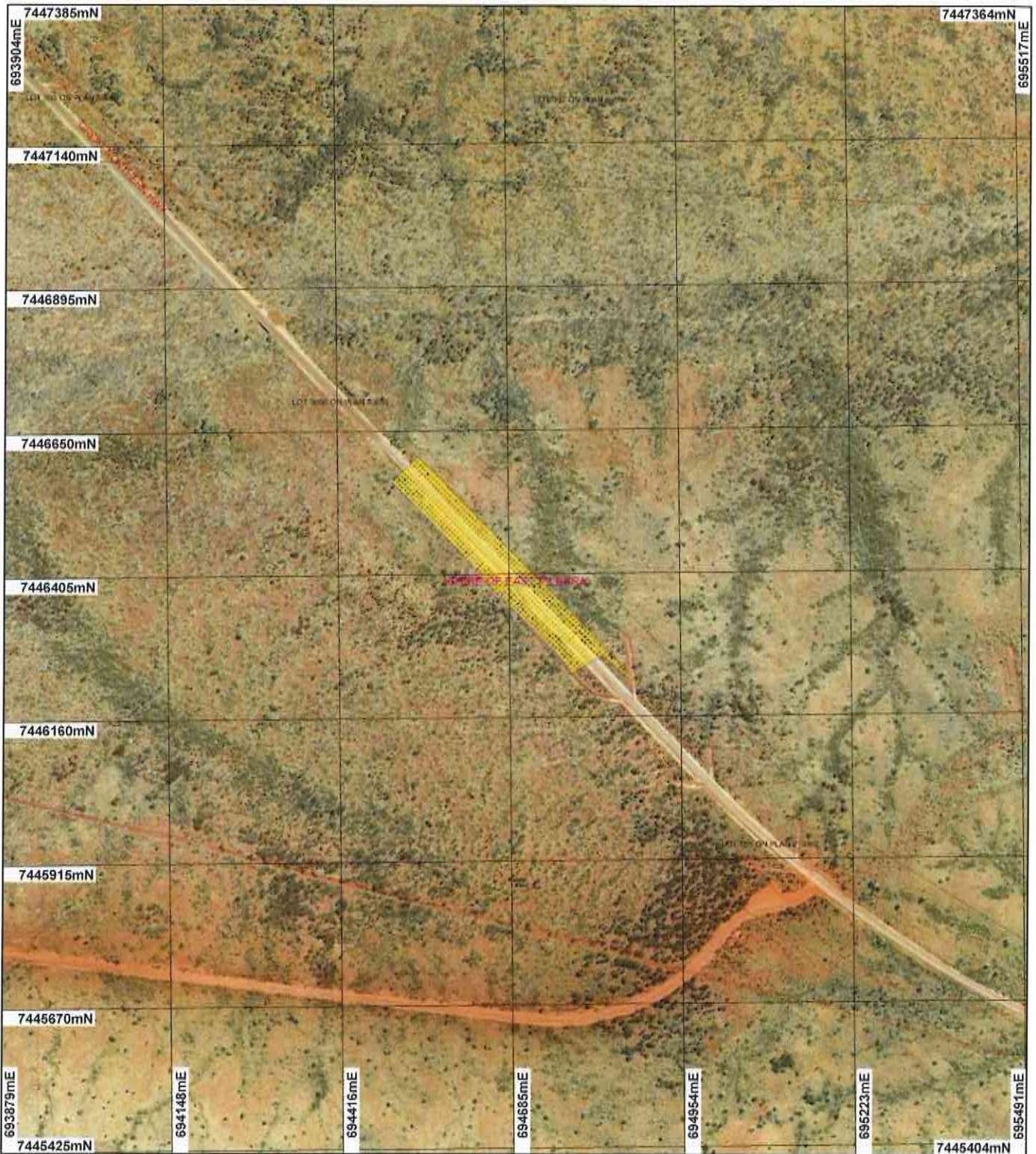

LEGEND

- Road Centrelines
 Cadastre
- Local Government Authorities
- Clearing Instruments
- Areas Approved to Clear

Governor 50cm Orthomosaic - Landgate 2004

Scale 1:8970
 (Approximate when reproduced at A4)
 Geocentric Datum Australia 1994
 Note: the data in this map have not been projected. This may result in geometric distortion or measurement inaccuracies.

 B. Walker Date 18/7/15
 Officer with delegated authority under Section 20 of the Environmental Protection Act 1986
 Information derived from this map should be confirmed with the data custodian acknowledged by the agency acronym in the legend.

 Government of Western Australia
 Department of Environment Regulation
 WA Crown Copyright 2002

* Project Data is denoted by asterisk. This data has not been quality assured. Please contact map author for details.



Clearing Permit Decision Report

Government of Western Australia
Department of Environment Regulation

1. Application details

1.1. Permit application details

Permit application No.: 4466/2
Permit type: Purpose Permit

1.2. Proponent details

Proponent's name: Robe River Mining Co Pty Ltd

1.3. Property details

LOT 3000 ON PLAN 50859 (NEWMAN 6753)
LOT 185 ON PLAN 219302 (NEWMAN 6753)
Local Government Area: Shire of East Pilbara
Colloquial name:

1.4. Application

Clearing Area (ha)	No. Trees	Method of Clearing	For the purpose of:
0.5		Mechanical Removal	Road construction or maintenance

1.5. Decision on application

Decision on Permit Application: Grant
Decision Date: 18 July 2013

2. Site Information

2.1. Existing environment and information

2.1.1. Description of the native vegetation under application

Vegetation Description	Clearing Description	Vegetation Condition	Comment
The area under application is mapped as J.S. Beard (1980) vegetation type 18: Mulga (<i>Acacia aneura</i>) woodland; about 100% pre-European extent remaining in the Pilbara bioregion in 2009.	Clearing description: The proposed clearing impacts approximately 0.5 hectares of native vegetation.	Good: Structure significantly altered by multiple disturbance; retains basic structure/ability to regenerate (Keighery 1994)	Vegetation condition determined from aerial photography.

3. Assessment of application against clearing principles

Comments

This amendment has been made to extend the permit duration until August 2015.

The assessment against the clearing principles has not changed and can be found in Decision Report CPS 4466/1.

Methodology

Planning instrument, Native Title, Previous EPA decision or other matter.

Comments

The assessment against Planning and Other Matters has not changed and can be found in Decision Report CPS 4466/1.

Methodology

4. References

Keighery, B.J. (1994) Bushland Plant Survey: A Guide to Plant Community Survey for the Community. Wildflower Society of WA (Inc). Nedlands, Western Australia.