



GOVERNMENT OF
WESTERN AUSTRALIA

CLEARING PERMIT

Granted under section 51E of the Environmental Protection Act 1986

PERMIT DETAILS

Area Permit Number: 4522/1
File Number: 2011/006685-1
Duration of Permit: From 12 September 2011 to 12 September 2013

PERMIT HOLDER

Colin Edward Barber
Edith May Priscilla Barber
Shane Edward Barber

LAND ON WHICH CLEARING IS TO BE DONE

Lot 9635 on Deposited Plan 203095, Linfarne

AUTHORISED ACTIVITY

The Permit Holder shall not clear more than 9 native trees within the areas hatched yellow on attached Plan 4522/1.

CONDITIONS

Nil.

A handwritten signature in black ink, appearing to read 'K Faulkner', written over a horizontal line.

Kelly Faulkner
MANAGER
NATIVE VEGETATION CONSERVATION BRANCH

*Officer delegated under Section 20
of the Environmental Protection Act 1986*

18 August 2011

Plan 4522/1

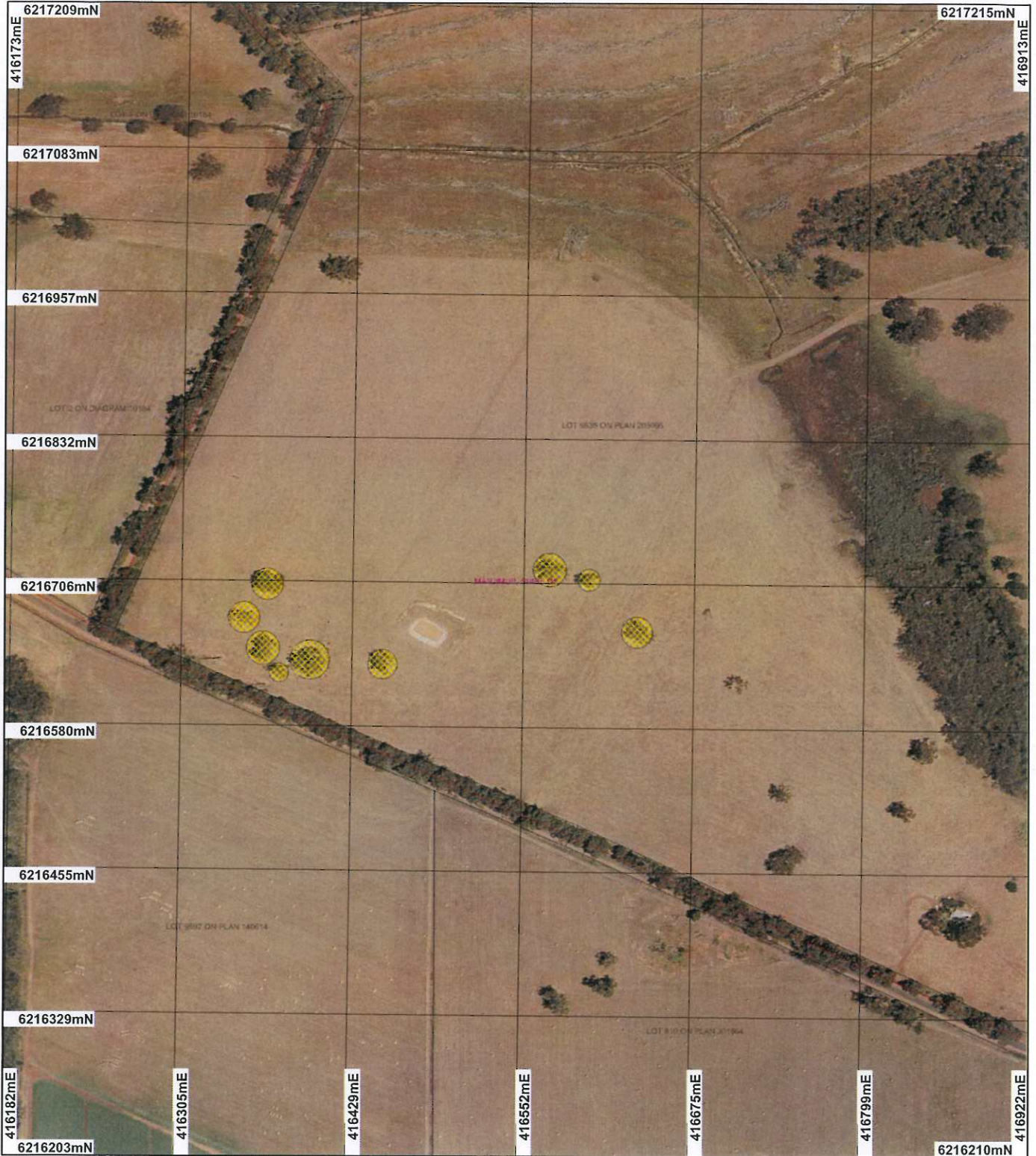

LEGEND

- Clearing Instruments**
-  Areas Approved to Clear
 -  Road Centrelines
 -  Cadastre for labelling
 -  Local Government Authorities

Manjimup 50cm Orthomosaic - Landgate 2007



Scale 1:4409
(Approximate when reproduced at A4)

Geocentric Datum Australia 1994

Note: The data in this map have not been projected. This may result in geometric distortion or measurement inaccuracies.

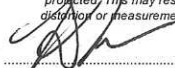
 Date 18/8/11

K Faulkner
Officer with delegated authority under Section 20 of the Environmental Protection Act 1986

Information derived from this map should be confirmed with the data custodian acknowledged by the agency acronym in the legend.



Department of Environment and Conservation

Our environment, our future
WA Crown Copyright 2002

* Project Data is denoted by asterisk. This data has not been quality assured. Please contact map author for details.



1. Application details

1.1. Permit application details

Permit application No.: 4522/1

Permit type: Area Permit

1.2. Proponent details

Proponent's name: Colin Edward, Edith May Priscilla and Shane Edward Barber

1.3. Property details

Property: LOT 9635 ON PLAN 203095 (House No. 188 YANMAH LINFARNE 6258)

Local Government Area: Shire of Manjimup

Colloquial name:

1.4. Application

Clearing Area (ha)	No. Trees	Method of Clearing	For the purpose of:
	9	Mechanical Removal	Horticulture

1.5. Decision on application

Decision on Permit Application: Grant

Decision Date: 18 August 2011

2. Site Information

2.1. Existing environment and information

2.1.1. Description of the native vegetation under application

Vegetation Description	Clearing Description	Vegetation Condition	Comment
Beard Vegetation Association 3: Medium forest; jarrah-marri (Shepherd, 2009).	The application is to clear 9 native trees to install a pivot irrigator. The vegetation is considered to be in a completely degraded (Keighery, 1994) condition with limited understorey.	Completely Degraded: No longer intact; completely/almost completely without native species (Keighery 1994)	The condition of the vegetation was assessed through aerial imagery.

3. Assessment of application against clearing principles

Comments

The application to clear 9 native trees to install a pivot irrigator is unlikely to have any significant environmental impacts. The vegetation is considered to be in a completely degraded (Keighery, 1994) condition with no understorey present.

There are no declared rare flora species or threatened ecological communities in the vicinity of the application. The vegetation to be cleared is well represented in the local area, and would not have a detrimental impact on fauna.

The proposed clearing is unlikely to cause land degradation, water quality issues or increase to intensity and duration of flooding.

The assessment of the application found that the clearing is not likely to be at variance to any of the principles.

Methodology

Keighery (1994)

GIS databases:

- Clearing Regulations - Environmentally Sensitive Areas - 30 May 2005
- Groundwater Salinity, statewide - DoW 13/07/06
- Hydrogeographic Catchments, Catchments - DoW 01/06/07
- Hydrogeology, statewide - DOW 13/07/06
- Hydrography, linear DOW 13/7/06
- Pre-European vegetation - DA 01/01
- SAC Biodatasets (Accessed 1 August 2011)

Planning instrument, Native Title, Previous EPA decision or other matter.

Comments

A water licence from the Department of Water may be required for the proposed irrigation activities.

The property is zoned Rural under the Town Planning Scheme.

4. References

- Keighery, B.J. (1994) Bushland Plant Survey: A Guide to Plant Community Survey for the Community. Wildflower Society of WA (Inc). Nedlands, Western Australia.
- Shepherd, D.P. (2009) Adapted from: Shepherd, D.P., Beeston, G.R., and Hopkins, A.J.M. (2001), Native Vegetation in Western Australia. Technical Report 249. Department of Agriculture Western Australia, South Perth.

5. Glossary

Term	Meaning
BCS	Biodiversity Coordination Section of DEC
CALM	Department of Conservation and Land Management (now BCS)
DAFWA	Department of Agriculture and Food
DEC	Department of Environment and Conservation
DEP	Department of Environmental Protection (now DEC)
DoE	Department of Environment
DoIR	Department of Industry and Resources
DRF	Declared Rare Flora
EPP	Environmental Protection Policy
GIS	Geographical Information System
ha	Hectare (10,000 square metres)
TEC	Threatened Ecological Community
WRC	Water and Rivers Commission (now DEC)