



CLEARING PERMIT

Granted under section 51E of the Environmental Protection Act 1986

PERMIT DETAILS

Area Permit Number: 4680/3

File Number: 2011/006844-3

Duration of Permit: From 16 January 2012 to 31 December 2024

PERMIT HOLDER

Shire of Esperance

LAND ON WHICH CLEARING IS TO BE DONE

Lot 5 on Deposited Plan 61342 (Bandy Creek, 6450)

AUTHORISED ACTIVITY

The Permit Holder shall not clear more than 3.73 hectares of native vegetation within the area cross-hatched yellow on attached Plan 4680/3.

CONDITIONS

1. Period in which clearing is authorised

The Permit Holder shall not clear any native vegetation after 31 December 2019.

2. Weed control

When undertaking any clearing or other activity authorised under this Permit, the Permit Holder must take the following steps to minimise the risk of the introduction and spread of *weeds*:

- (a) clean earth-moving machinery of soil and vegetation prior to entering and leaving the area to be cleared;
- (b) ensure that no *weed*-affected soil, *mulch*, *fill* or other material is brought into the area to be cleared; and
- (c) restrict the movement of machines and other vehicles to the limits of the areas to be cleared.

3. Retain vegetative material and topsoil, revegetation and rehabilitation

The Permit Holder shall:

- (a) retain the vegetative material and topsoil removed by clearing authorised under this Permit and stockpile the vegetative material and topsoil in an area that has already been cleared.
- (b) Prior to 31 March 2020, *revegetate* and *rehabilitate* the area cross-hatched yellow on attached Plan 4680/3 by:
 - (i) re-shaping the surface of the land so that it is consistent with the surrounding 5 metres of uncleared land; and
 - (ii) laying the vegetative material and topsoil retained under condition 3(a) on the cleared area .
- (c) within 24 months of laying the vegetative material and topsoil on the cleared area in accordance with condition 3(b) of this Permit:
 - (i) engage an *environmental specialist* to determine the species composition, structure and density of the area *revegetated* and *rehabilitated*; and

- (ii) where, in the opinion of an *environmental specialist*, the composition structure and density determined under condition 3(c)(i) of this Permit will not result in a similar species composition, structure and density to that of pre-clearing vegetation types in that area, *revegetate* the area by deliberately *planting* and/or *direct seeding* native vegetation that will result in a similar species composition, structure and density of native vegetation to pre-clearing vegetation types in that area and ensuring only *local provenance* seeds and propagating material are used.
- (d) Where additional *planting* or *direct seeding* of native vegetation is undertaken in accordance with condition 3(c)(ii) of this permit, the Permit Holder shall repeat condition 3(c)(i) and 3(c)(ii) within 24 months of undertaking the additional *planting* or *direct seeding* of native vegetation.
- (e) Where a determination by an *environmental specialist* that the composition, structure and density within areas *revegetated* and *rehabilitated* will result in a similar species composition, structure and density to that of pre-clearing vegetation types in that area, as determined in condition 3(c)(i) and 3(c)(ii) of this permit, that determination shall be submitted for the CEO's consideration. If the CEO does not agree with the determination made under condition 3(c)(ii), the CEO may require the Permit Holder to undertake additional *planting* and *direct seeding* in accordance with the requirements under condition 3(c)(ii).

4. Records to be kept

The Permit Holder must maintain the following records for activities done pursuant to this Permit:

- (a) In relation to the clearing of native vegetation authorised under this Permit:
 - (i) the species composition, structure and density of the cleared area;
 - (ii) the location where the clearing occurred, recorded using a Global Positioning System (GPS) unit set to Geocentric Datum Australia 1994 (GDA94), expressing the geographical coordinates in Eastings and Northings or decimal degrees;
 - (iii) the date that the area was cleared; and
 - (iv) the size of the area cleared (in hectares).
- (b) In relation to the *revegetation* and *rehabilitation* of areas pursuant to condition 3 of this Permit:
 - (i) the location of any areas *revegetated* and *rehabilitated*, recorded using a Global Positioning System (GPS) unit set to Geocentric Datum Australia 1994 (GDA94), expressing the geographical coordinates in Eastings and Northings or decimal degrees;
 - (ii) a description of the *revegetation* and *rehabilitation* activities undertaken;
 - (iii) the size of the area *revegetated* and *rehabilitated* (in hectares);
 - (iv) the species composition, structure and density of *revegetation* and *rehabilitation*, and
 - (v) a copy of the environmental specialist's report.

5. Reporting

- (a) The Permit Holder must provide to the CEO on or before 30 June of each year, a written report:
 - (i) of records required under condition 4 of this Permit; and
 - (ii) concerning activities done by the Permit Holder under this Permit between 1 January and 31 December of the preceding year.
- (b) If no clearing authorised under this Permit was undertaken between 1 January to 31 December of the preceding year, a written report confirming that no clearing under this permit has been carried out, must be provided to the CEO on or before 30 June of each year.
- (c) Prior to 30 September 2024, the Permit Holder must provide to the CEO a written report of records required under condition 4 of this Permit where these records have not already been provided under condition 5(a) of this Permit.

DEFINITIONS

The following meanings are given to terms used in this Permit:

direct seeding means a method of re-establishing vegetation through the establishment of a seed bed and the introduction of seeds of the desired plant species;

environmental specialist means a person who holds a tertiary qualification in environmental science or equivalent, and has experience relevant to the type of environmental advice that an environmental specialist is required to provide under this Permit, or who is approved by the CEO as a suitable environmental specialist.

fill means material used to increase the ground level, or fill a hollow;

local provenance means native vegetation seeds and propagating material from natural sources within 20 kilometres and the same Interim Biogeographic Regionalisation for Australia (IBRA) subregion of the area cleared.

mulch means the use of organic matter, wood chips or rocks to slow the movement of water across the soil surface and to reduce evaporation;

planting means the re-establishment of vegetation by creating favourable soil conditions and planting seedlings of the desired species;

regenerate/ed/ion means re-establishment of vegetation from in situ seed banks and propagating material (such as lignotubers, bulbs, rhizomes) contained either within the topsoil or seed-bearing *mulch*;

rehabilitate/ed/ion means actively managing an area containing native vegetation in order to improve the ecological function of that area;

revegetate/ed/ion means the re-establishment of a cover of *local provenance* native vegetation in an area using methods such as natural *regeneration*, *direct seeding* and/or *planting*, so that the species composition, structure and density is similar to pre-clearing vegetation types in that area.

weed/s means any plant -

- (a) that is a declared pest under section 22 of the *Biosecurity and Agriculture Management Act 2007*; or
- (b) published in a Department of Parks and Wildlife Regional Weed Summary, regardless of ranking; or
- (c) not indigenous to the area concerned.

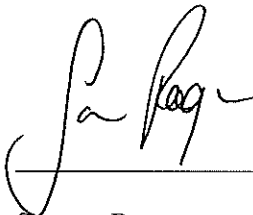

Samara Rogers
A/ MANAGER
CLEARING REGULATION

*Officer delegated under Section 20
of the Environmental Protection Act 1986*

14 July 2016

Plan 4680/3

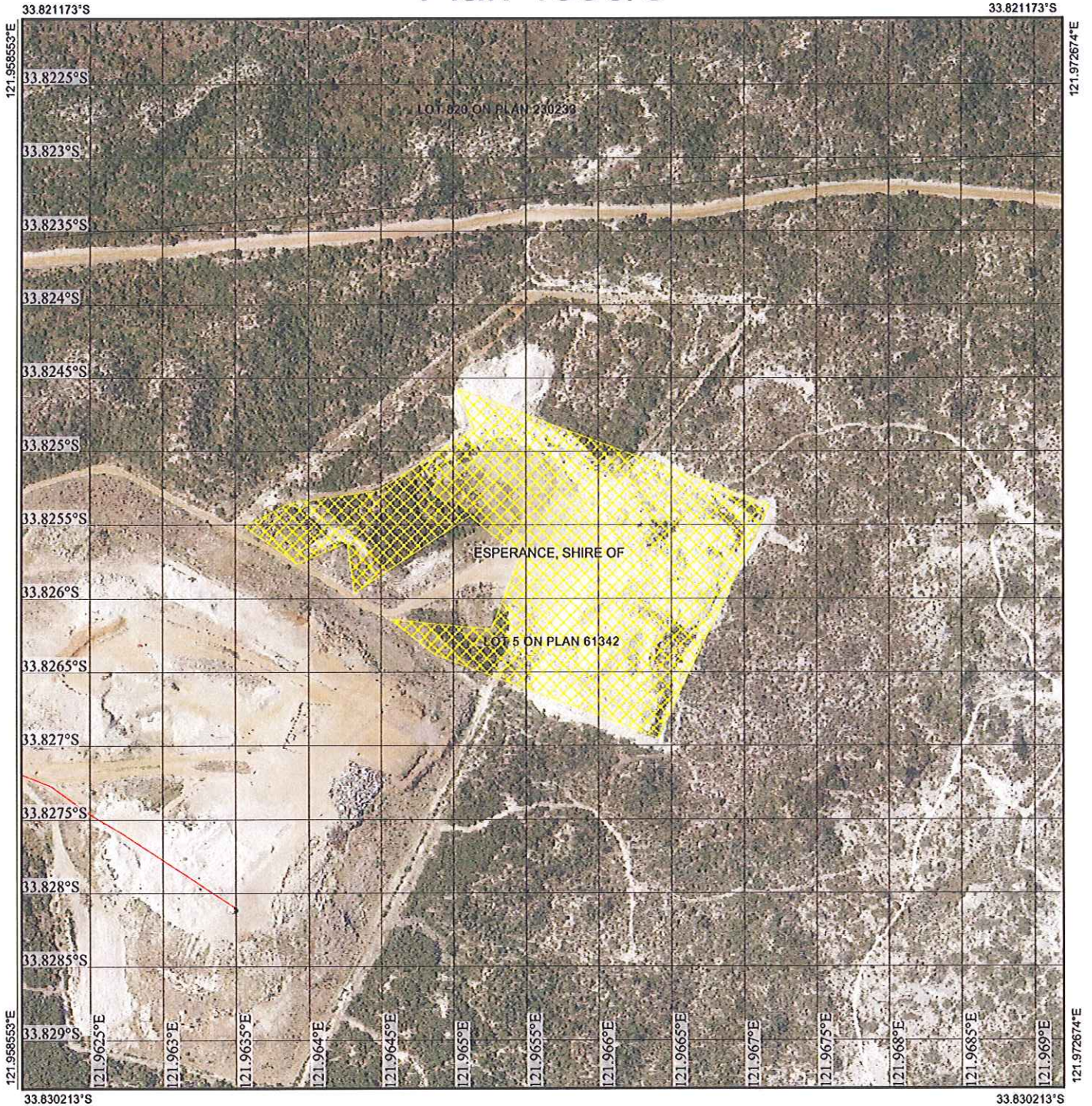

Legend

-  Roads
-  Imagery
-  Clearing Instruments Activities
-  Local Government Authority
-  Cadastre

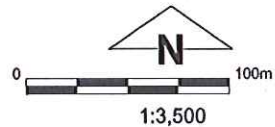

(Approximate when reproduced at A4)
GDA 94 (Lat/Long)
Geocentric Datum of Australia 1994

Samara Rogers
Samara Rogers Date 14/7/2016
Officer with delegated authority under Section 20 of the Environmental Protection Act 1986



1. Application details

1.1. Permit application details

Permit application No.: 4680/3
Permit type: Area Permit

1.2. Applicant details

Applicant's name: Shire of Esperance

1.3. Property details

Property: LOT 5 ON PLAN 61342, BANDY CREEK
Colloquial name:
Local Government: Shire of Esperance
Authority:
DER Region: Goldfields
DPaW District: Esperance
LCDC: Esperance
Localities: Bandy Creek

1.4. Application

Clearing Area (ha)	No. Trees	Method of Clearing	For the purpose of:
3.73		Mechanical Removal	Extractive industry

1.5. Decision on application

Decision on Permit: Grant
Decision Date: 14 July 2016
Reasons for Decision: The applicant has applied to amend clearing permit CPS 4680/2 to extend the period in which clearing is authorised to 31 December 2019.

The clearing permit application has been assessed against the clearing principles, planning instruments and other matters in accordance with s51O of the *Environmental Protection Act 1986*, and has concluded that the proposed clearing may be at variance to Principle (g) and is not likely to be at variance to any of the remaining clearing principles.

Through assessment it has been determined that the proposed clearing is unlikely to have any significant environmental impacts. State policies and other relevant policies have been taken into consideration in the decision to grant a clearing permit.

2. Site Information

2.1. Existing environment and information

2.1.1. Description of the native vegetation under application

Vegetation Description	Clearing Description	Vegetation Condition	Comment
The area under application is mapped as Beard Vegetation Association 42: Shrublands; mallee and acacia scrub on south coastal dunes (Shepherd et al., 2001).	The applicant proposes to clear 3.73 hectares for the purpose of sand extraction within Lot 5 on Deposited Plan 61342, Bandy Creek, Shire of Esperance.	Good: Structure significantly altered by multiple disturbance; retains basic structure/ability to regenerate (Keighery, 1994)	The vegetation condition was determined via aerial imagery.

3. Assessment of application against clearing principles

Comments: The application to amend clearing permit CPS 4680/2 is to extend the period in which clearing is authorised to 31 December 2019.

Consideration has been given to impacts to biodiversity, significant fauna habitat, rare flora, threatened ecological communities, remnant vegetation values, wetlands, watercourses, land degradation, surface water quality, groundwater quality, and flooding. The assessment of the clearing principles is consistent with the assessment in clearing permit decision report CPS 4680/2 and clearing permit decision report CPS 4680/1.

Planning instruments and other relevant matters.

Comments The application area is adjacent to the Shire of Esperance's landfill site. The applicant has advised that this proposal has no relationship to or implications for the current waste facility. Therefore, the current application does not require works approval. A works approval will be required if the Shire intends to utilise the area for land filling practices.

The application area is zoned as 'public purposes'.

The clearing permit application was advertised in *The West Australian* newspaper on 10 June 2016 for a seven day comment period. No public submissions were received.

Methodology GIS Database:
- Town Planning Scheme Zones

4. References

- Keighery, B.J. (1994) *Bushland Plant Survey: A Guide to Plant Community Survey for the Community*. Wildflower Society of WA (Inc). Nedlands, Western Australia.
- Shepherd, D.P., Beeston, G.R. and Hopkins, A.J.M. (2001) *Native Vegetation in Western Australia, Extent, Type and Status*. Resource Management Technical Report 249. Department of Agriculture, Western Australia.