



CLEARING PERMIT

Granted under section 51E of the Environmental Protection Act 1986

Purpose Permit number:	CPS 4725/3
Permit Holder:	Department of Agriculture and Food Western Australia
Duration of Permit:	19 March 2012 – 19 March 2017

The Permit Holder is authorised to clear native vegetation subject to the following conditions of this Permit.

PART I – CLEARING AUTHORISED

1. Purpose for which clearing may be done

Clearing for the purpose of fence installation for the State Barrier Fence (Yilgarn Gap) project

2. Land on which clearing is to be done

LOT 310 ON PLAN 72960 (SKELETON ROCK 6426)
LOT 311 ON PLAN 72960 (SKELETON ROCK 6426)
LOT 312 ON PLAN 72960 (MOUNT HOLLAND 6426)
LOT 313 ON PLAN 72960 (MOUNT HOLLAND 6426)
LOT 404 ON PLAN 72960 (SKELETON ROCK 6426)
LOT 405 ON PLAN 72960 (SKELETON ROCK 6426)
LOT 406 ON PLAN 72960 (MOUNT HOLLAND 6426)
LOT 407 ON PLAN 72960 (MOUNT HOLLAND 6426)
LOT 314 ON PLAN 75872 (MARVEL LOCH 6426)
LOT 400 ON PLAN 75872 (GHOOLI 6426)
LOT 401 ON PLAN 75872 (GHOOLI 6426)
LOT 402 ON PLAN 75872 (MARVEL LOCH 6426)
LOT 403 ON PLAN 75872 (SKELETON ROCK 6426)
LOT 1542 ON PLAN 238083 (GHOOLI 6426)
Unnamed Road Reserve PIN 11651493 (MOUNT HOLLAND 6426)
King-Ingram Road Reserve PIN 11680382 (MOUNT HOLLAND 6426)
Marvel Loch-Forrestania Road PIN 12032785 (MARVEL LOCH 6426)
Great Eastern Highway Road Reserve (GHOOLI 6426)

3. Area of Clearing

The Permit Holder shall not clear more than 315 hectares of native vegetation within the combined areas shaded yellow on attached Plan 4725/3a, Plan 4725/3b, Plan 4725/3c, Plan 4725/3d, Plan 4725/3e, Plan 4725/3f, Plan 4725/3g, Plan 4725/3h, Plan 4725/3i, Plan 4725/3j, Plan 4725/3k and Plan 4725/3l.

4. Application

This Permit allows the Permit Holder to authorise persons, including employees, contractors and agents of the Permit Holder, to clear native vegetation for the purposes of this Permit subject to compliance with the conditions of this Permit and approval from the Permit Holder.

5. Type of clearing authorised

This Permit authorises the Permit Holder to clear native vegetation for activities to the extent that the Permit Holder has the power to clear native vegetation for those activities under the *Land Administration Act 1997* or any other written law.

6. Compliance with Assessment Sequence and Management Procedures

Prior to clearing any native vegetation under conditions 1, 2 and 3 of this Permit, the Permit Holder must comply with the Assessment Sequence and the Management Procedures set out in Part II of this Permit.

PART II – ASSESSMENT SEQUENCE AND MANAGEMENT PROCEDURES

7. Avoid, minimise etc clearing

In determining the amount of native vegetation to be cleared authorised under this Permit, the Permit Holder must have regard to the following principles, set out in order of preference:

- (a) avoid the clearing of native vegetation;
- (b) minimise the amount of native vegetation to be cleared; and
- (c) reduce the impact of clearing on any environmental value.

8. Weed control

When undertaking any clearing or other activity authorised under this Permit, the Permit Holder must take the following steps to minimise the risk of the introduction and spread of *weeds*:

- (a) clean earth-moving machinery of soil and vegetation prior to entering and leaving the area to be cleared;
- (b) ensure that no *weed*-affected soil, *mulch*, *fill* or other material is brought into the area to be cleared; and
- (c) restrict the movement of machines and other vehicles to the limits of the areas to be cleared.

9. Flora management

- (a) Prior to undertaking any clearing authorised under this Permit, the Permit Holder shall engage a *botanist*, in accordance with *Guidance Statement No 51* to inspect that area for the presence of the following *priority flora* taxa:
 - (i) *Baeckea grandibracteata* subsp. Parker Range;
 - (ii) *Banksia lullfitzii*; and
 - (iii) *Eremophila serpens*
- (b) Where *priority flora* are identified in relation to condition 9(a) of this Permit, the Permit Holder shall ensure that:
 - (i) no clearing of identified *priority flora* occurs, unless approved by the CEO; and
 - (ii) no clearing occurs within 10 metres of identified *priority flora*, unless approved by the CEO.

PART III - RECORD KEEPING AND REPORTING

10. Records must be kept

The Permit Holder must maintain the following records for activities done pursuant to this Permit:

- (a) In relation to the clearing of native vegetation authorised under this Permit:
 - (i) the location where the clearing occurred, recorded using a Global Positioning System (GPS) unit set to Geocentric Datum Australia 1994 (GDA94), expressing the geographical coordinates in Eastings and Northings or decimal degrees;
 - (ii) the date that the area was cleared; and
 - (iii) the size of the area cleared (in hectares).
- (b) In relation to flora management pursuant to condition 9 of this Permit:
 - (i) the location of each *priority flora* species recorded using a Global Positioning System (GPS) unit set to Geocentric Datum Australia 1994 (GDA94), expressing the geographical coordinates in Eastings and Northings or decimal degrees;
 - (ii) the species name of each *priority flora* species identified; and

(iii) a copy of the botanists flora survey report.

11. Reporting

- (a) The Permit Holder must provide to the CEO on or before 30 June of each year, a written report:
- (i) of records required under condition 10 of this Permit; and
 - (ii) concerning activities done by the Permit Holder under this Permit between 1 January to 31 December of the preceding calendar year.
- (b) If no clearing authorised under this Permit was undertaken between 1 January to 31 December of the preceding calendar year, a written report confirming that no clearing under this permit has been carried out, must be provided to the CEO on or before 30 June of each year.
- (c) Prior to 19 December 2016, the Permit Holder must provide to the CEO a written report of records required under condition 10 of this Permit where these records have not already been provided under condition 11(a) of this Permit.

DEFINITIONS

The following meanings are given to terms used in this Permit:

botanist means a person with specific training and/or experience in the ecology and taxonomy of Western Australian flora;

fill means material used to increase the ground level, or fill a hollow;

Guidance Statement No. 51 means the Environmental Protection Authority Guidance Statement No 51, Guidance for the Assessment of Environmental Factors - Terrestrial Flora and Vegetation Surveys for Environmental Impact Assessment in Western Australia (2004);

mulch means the use of organic matter, wood chips or rocks to slow the movement of water across the soil surface and to reduce evaporation;

priority flora means those plant taxa described as priority flora classes 1, 2, 3, 4 or 5 in the *Department of Environment and Conservation's Threatened and Priority Flora List for Western Australia* (as amended); and

weed/s means any plant -

- (a) that is a declared pest under section 22 of the *Biosecurity and Agriculture Management Act 2007*; or
- (b) published in the former Department of Environment and Conservation Regional Weed Assessments, regardless of ranking; or
- (c) not indigenous to the area concerned.



M Warnock
MANAGER
NATIVE VEGETATION CONSERVATION BRANCH

*Officer delegated under Section 20
of the Environmental Protection Act 1986*

12 September 2013

Plan 4725/3 a

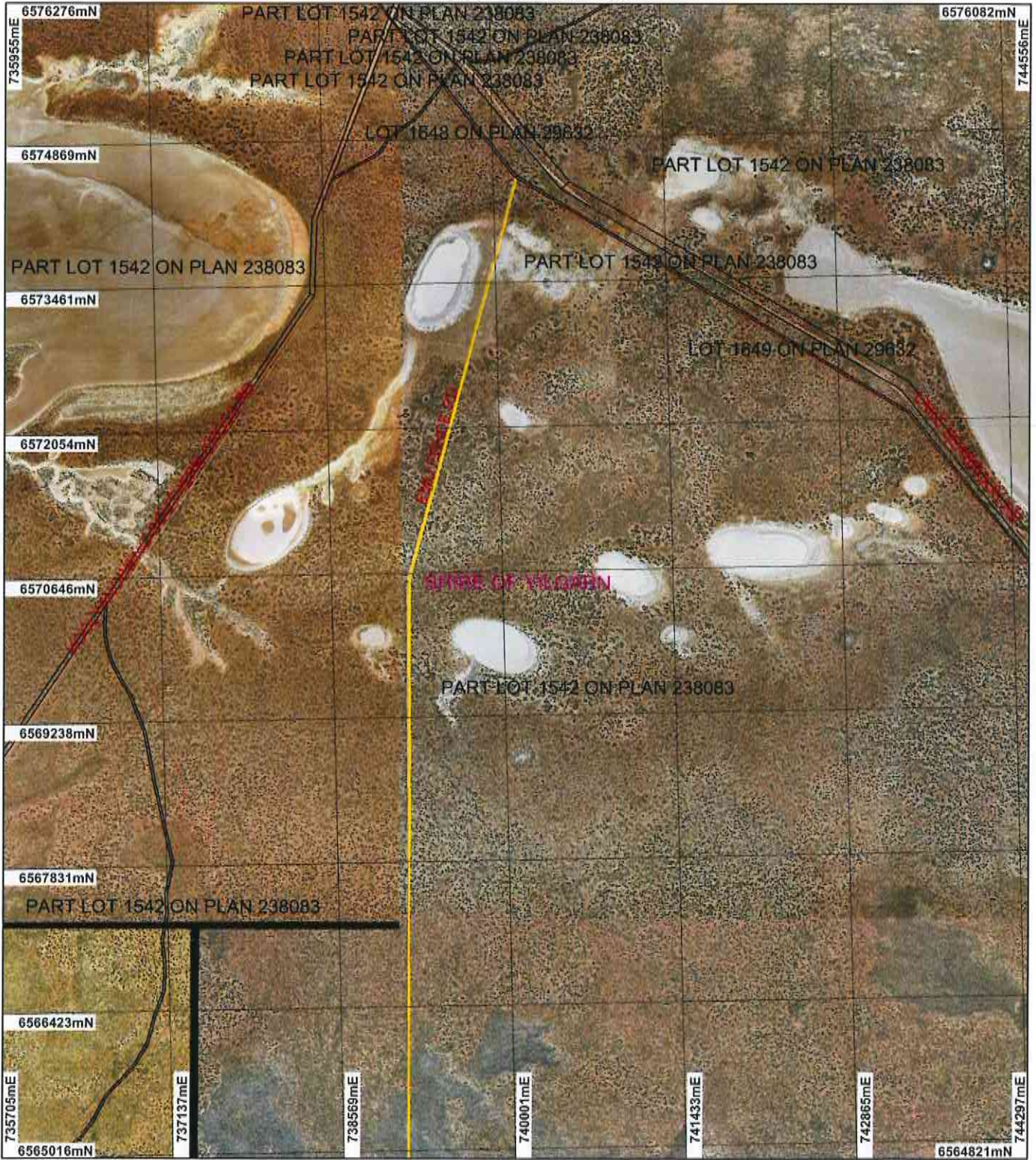

LEGEND

- | | | |
|---|---|--|
| <p>Clearing Instruments</p> <ul style="list-style-type: none"> Areas Approved to Clear Local Government Authorities Road Centrelines | <p>Cadastre for labelling</p> <ul style="list-style-type: none"> Southern Cross 50cm Orthomosaic - Landgate 2004 Yellowline 1.4m Orthomosaic - Landgate 2003 | <p>Seabrook 1.4m Orthomosaic - Landgate 2001</p> <p>Bullfinch 1.4m Orthomosaic - Landgate 2001</p> |
|---|---|--|

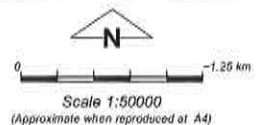

Note: the data in this map have not been projected. This may result in geometric distortion or measurement inaccuracies.

M Warnock Date 12/9/13
M Warnock

Officer with delegated authority under Section 20 of the Environmental Protection Act 1986

Information derived from this map should be confirmed with the data custodian acknowledged by the agency acronym in the legend.



* Project Data is denoted by asterisk. This data has not been quality assured. Please contact map author for details.

Plan 4725/3 b

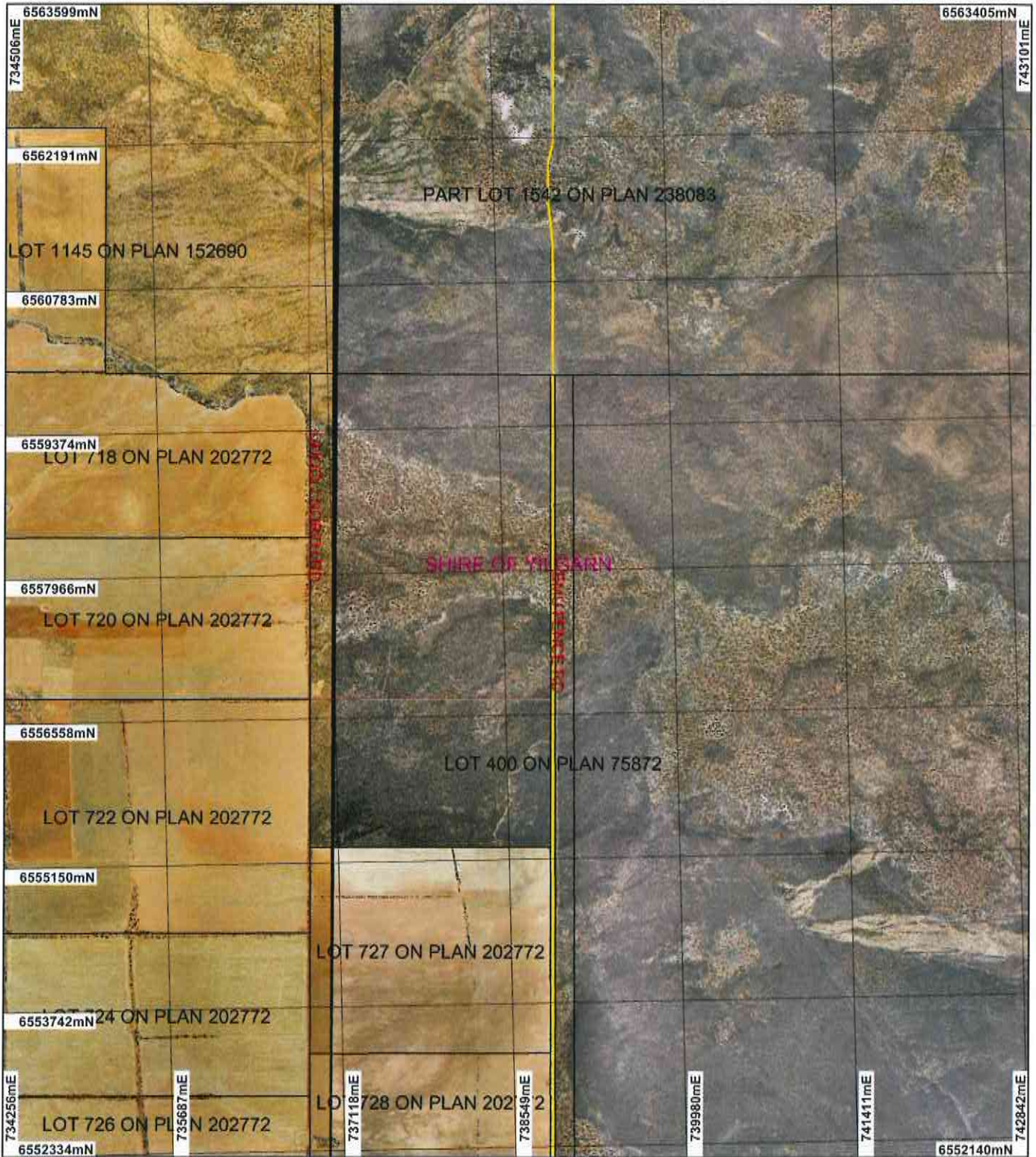

LEGEND

- | | | |
|---|---|---|
| <ul style="list-style-type: none"> Clearing Instruments Areas Approved to Clear Local Government Authorities Road Centrelines | <ul style="list-style-type: none"> <input type="checkbox"/> Cadastre for labelling Southern Cross 50cm Orthomosaic - Landgate 2004 Yellowdine 1.4m Orthomosaic - Landgate 2003 | <ul style="list-style-type: none"> Seabrook 1.4m Orthomosaic - Landgate 2001 Bullfinch 1.4m Orthomosaic - Landgate 2001 |
|---|---|---|

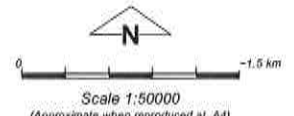

Geocentric Datum Australia 1994
 Note: the data in this map have not been projected. This may result in geometric distortion or measurement inaccuracies.

M Warnock Date 12/9/13

M Warnock
 Officer with delegated authority under Section 20 of the Environmental Protection Act 1986
 Information derived from this map should be confirmed with the data custodian acknowledged by the agency acronym in the legend.



* Project Data is denoted by asterisk. This data has not been quality assured. Please contact map author for details.

Plan 4725/3 c

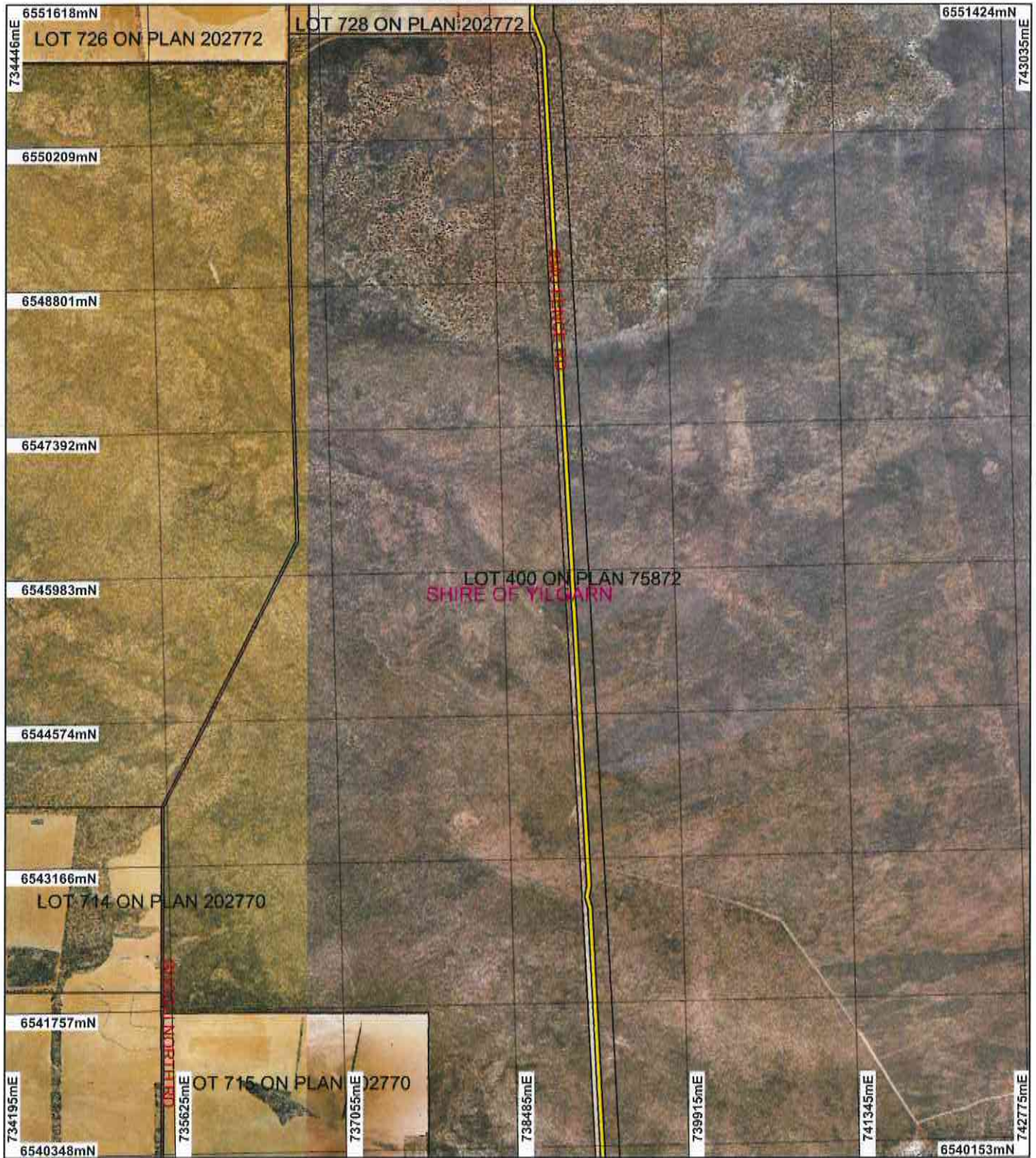

LEGEND

- | | | |
|---|---|---|
| <ul style="list-style-type: none"> Clearing Instruments Areas Approved to Clear Local Government Authorities Road Centrelines | <ul style="list-style-type: none"> Cadastre for labelling Southern Cross 50cm Orthomosaic - Landgate 2004 Yellowdine 1.4m Orthomosaic - Landgate 2003 | <ul style="list-style-type: none"> Seabrook 1.4m Orthomosaic - Landgate 2001 Bullfinch 1.4m Orthomosaic - Landgate 2001 |
|---|---|---|

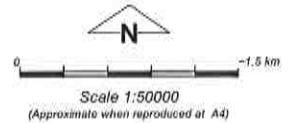

Geocentric Datum Australia 1994

Note: the data in this map have not been projected. This may result in geometric distortion or measurement inaccuracies.

M Warnock Date 12/9/13

M Warnock

Officer with delegated authority under Section 20 of the Environmental Protection Act 1986

Information derived from this map should be confirmed with the data custodian acknowledged by the agency acronym in the legend.



Government of Western Australia
Department of Environment Regulation

WA Crown Copyright 2002

* Project Data is denoted by asterisk. This data has not been quality assured. Please contact map author for details.

Plan 4725/3 d

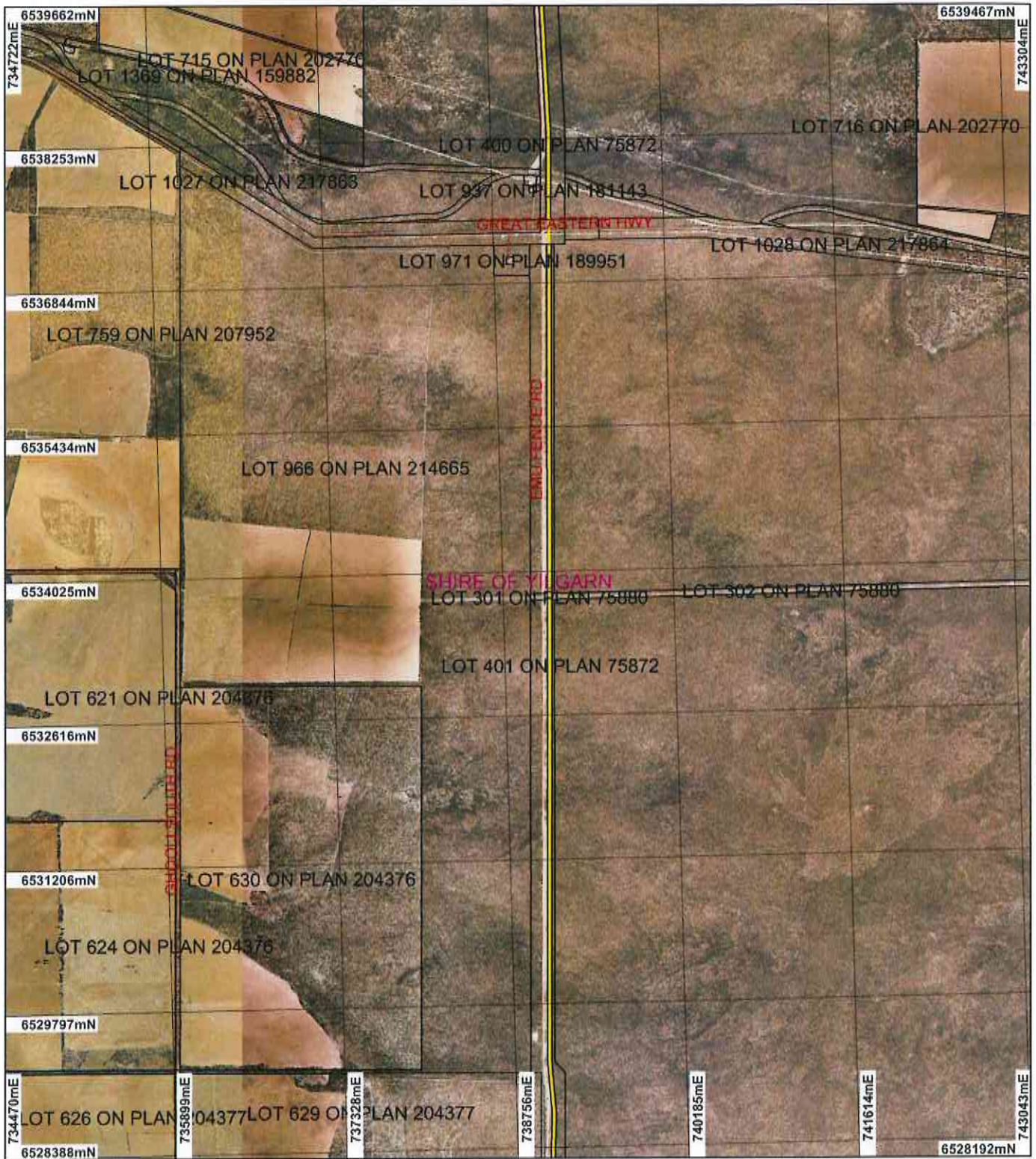

LEGEND

- | | | |
|---|---|---|
| <ul style="list-style-type: none"> Clearing Instruments Areas Approved to Clear Local Government Authorities Road Centrelines | <ul style="list-style-type: none"> Cadastre for labelling Southern Cross 50cm Orthomosaic - Landgate 2004 Yellowdine 1.4m Orthomosaic - Landgate 2003 | <ul style="list-style-type: none"> Seabrook 1.4m Orthomosaic - Landgate 2001 Bullfinch 1.4m Orthomosaic - Landgate 2001 |
|---|---|---|

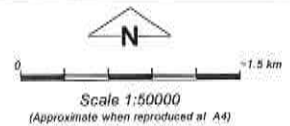

Geocentric Datum Australia 1994

Note: the data in this map have not been projected. This may result in geometric distortion or measurement inaccuracies.

M Warnock Date 12/9/13

M Warnock
Officer with delegated authority under Section 20 of the Environmental Protection Act 1986

Information derived from this map should be confirmed with the data custodian acknowledged by the agency acronym in the legend.



Government of Western Australia
Department of Environment Regulation

WA Crown Copyright 2002

* Project Data is denoted by asterisk. This data has not been quality assured. Please contact map author for details.

Plan 4725/3 e

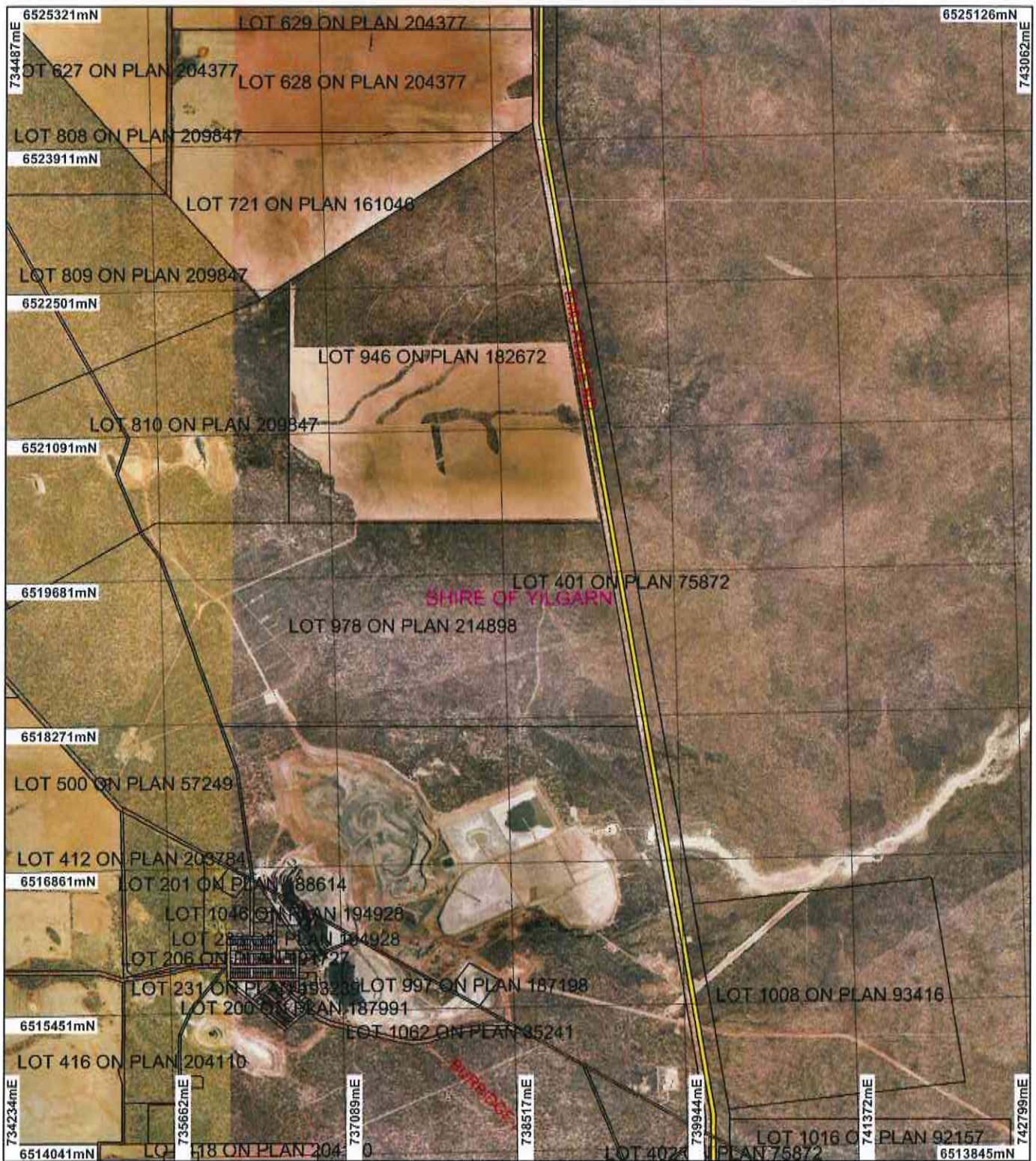

LEGEND

- | | | |
|---|---|---|
| <ul style="list-style-type: none"> Clearing Instruments Areas Approved to Clear Local Government Authorities Road Centrelines | <ul style="list-style-type: none"> Cadastre for labelling Southern Cross 50cm Orthomosaic - Landgate 2004 Yellowdine 1.4m Orthomosaic - Landgate 2003 | <ul style="list-style-type: none"> Seabrook 1.4m Orthomosaic - Landgate 2001 Bullfinch 1.4m Orthomosaic - Landgate 2001 |
|---|---|---|

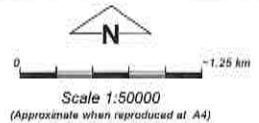

Geocentric Datum Australia 1994
 Note: the data in this map have not been projected. This may result in geometric distortion or measurement inaccuracies.

M Warnock Date 12/9/13

M Warnock
 Officer with delegated authority under Section 20 of the Environmental Protection Act 1986

Information derived from this map should be confirmed with the data custodian acknowledged by the agency acronym in the legend.



Government of Western Australia
 Department of Environment Regulation

WA Crown Copyright 2002

* Project Data is denoted by asterisk. This data has not been quality assured. Please contact map author for details.

Plan 4725/3 f

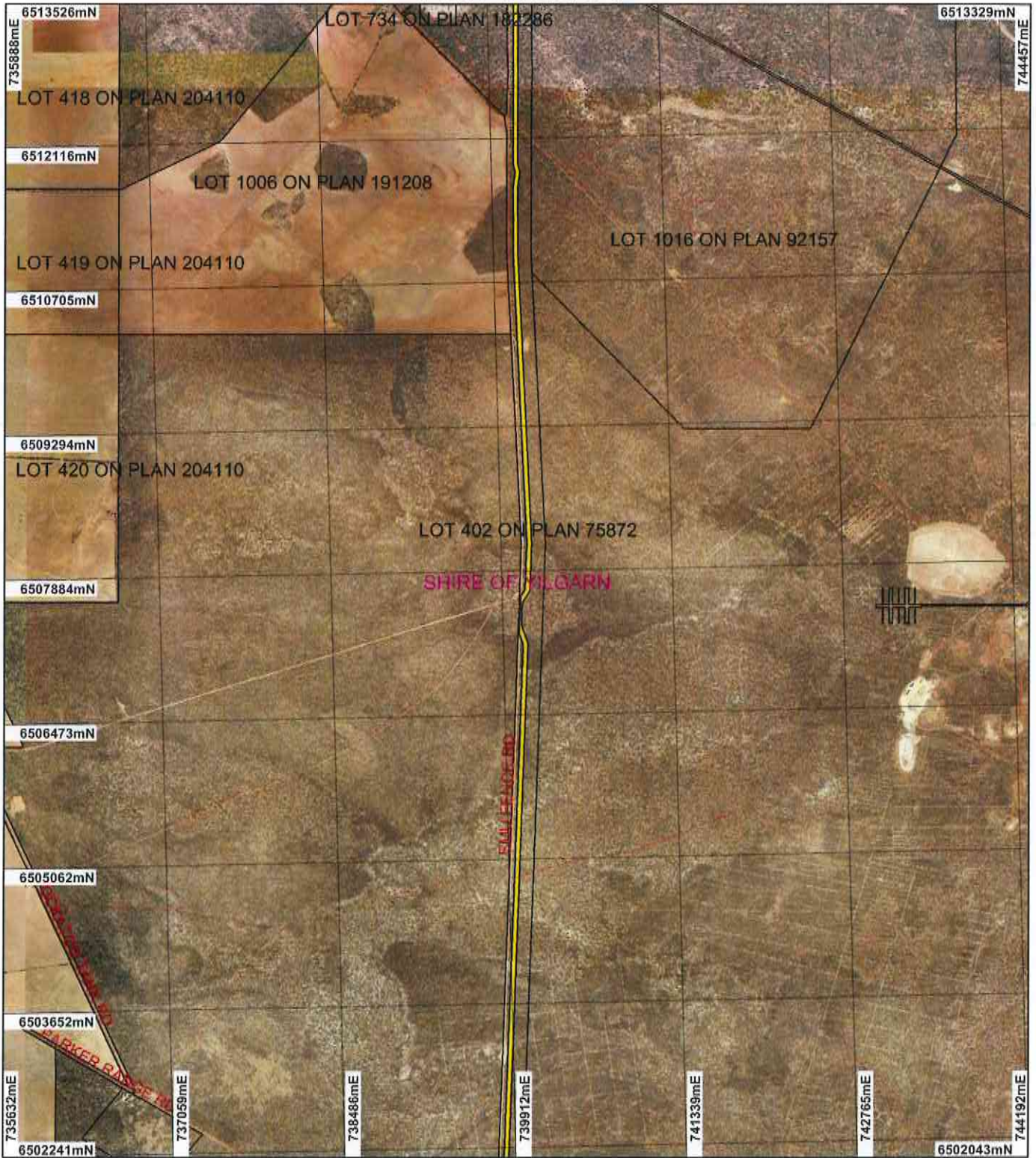

LEGEND

- | | | |
|---|---|---|
| <p>Clearing Instruments</p> <ul style="list-style-type: none"> Areas Approved to Clear Local Government Authorities Road Centrelines | <p>Cadastre for labelling</p> <ul style="list-style-type: none"> Southern Cross 50cm Orthomosaic - Landgate 2004 Yellowdine 1.4m Orthomosaic - Landgate 2003 | <p>Cheritons Find 1.4m Orthomosaic - Landgate 2003</p> |
|---|---|---|

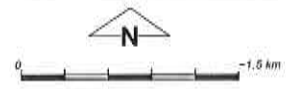

Geocentric Datum Australia 1994

Note: the data in this map have not been projected. This may result in geometric distortion or measurement inaccuracies.

M Warnock Date 12/9/13
M Warnock

Officer with delegated authority under Section 20 of the Environmental Protection Act 1986

Information derived from this map should be confirmed with the data custodian acknowledged by the agency acronym in the legend.

Government of Western Australia
Department of Environment Regulation
WA Crown Copyright 2002

* Project Data is denoted by asterisk. This data has not been quality assured. Please contact map author for details.

Plan 4725/3 g

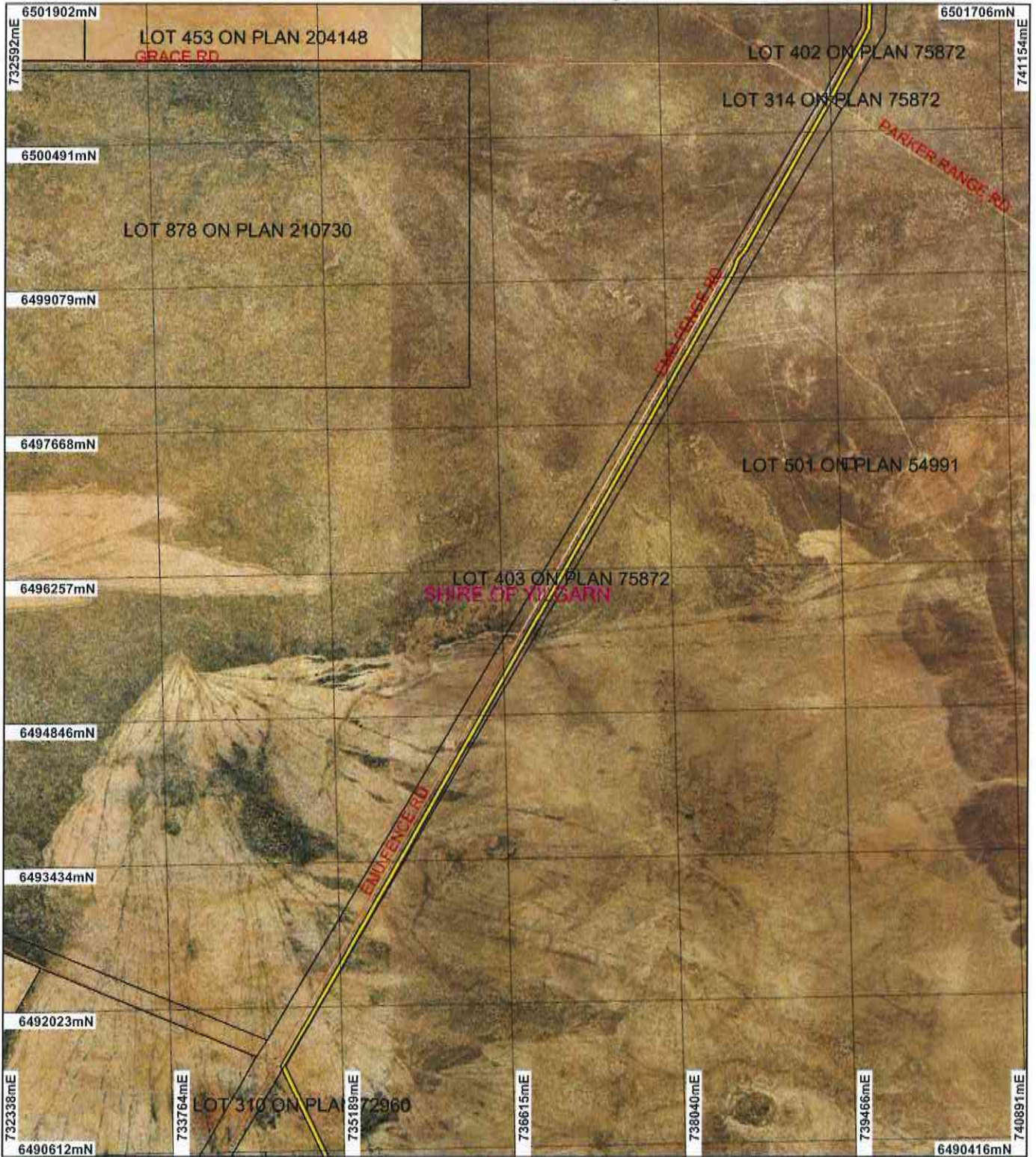

LEGEND

- | | | |
|--|---|--|
| <p>Clearing Instruments</p> <ul style="list-style-type: none"> ■ Areas Approved to Clear Local Government Authorities ✗ Road Centrelines | <p>Cadastral for labelling</p> <ul style="list-style-type: none"> Southern Cross 50cm Orthomosaic - Landgate 2004 Yellowdine 1.4m Orthomosaic - Landgate 2003 | <p>Cheriton's Find 1.4m Orthomosaic - Landgate 2003</p> |
|--|---|--|

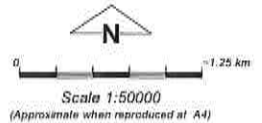

Geocentric Datum Australia 1994
 Note: the data in this map have not been projected. This may result in geometric distortion or measurement inaccuracies.

M Warnock Date 12/9/13
 M Warnock

Officer with delegated authority under Section 20 of the Environmental Protection Act 1986

Information derived from this map should be confirmed with the data custodian acknowledged by the agency acronym in the legend.

* Project Data is denoted by asterisk. This data has not been quality assured. Please contact map author for details.

Plan 4725/3 h

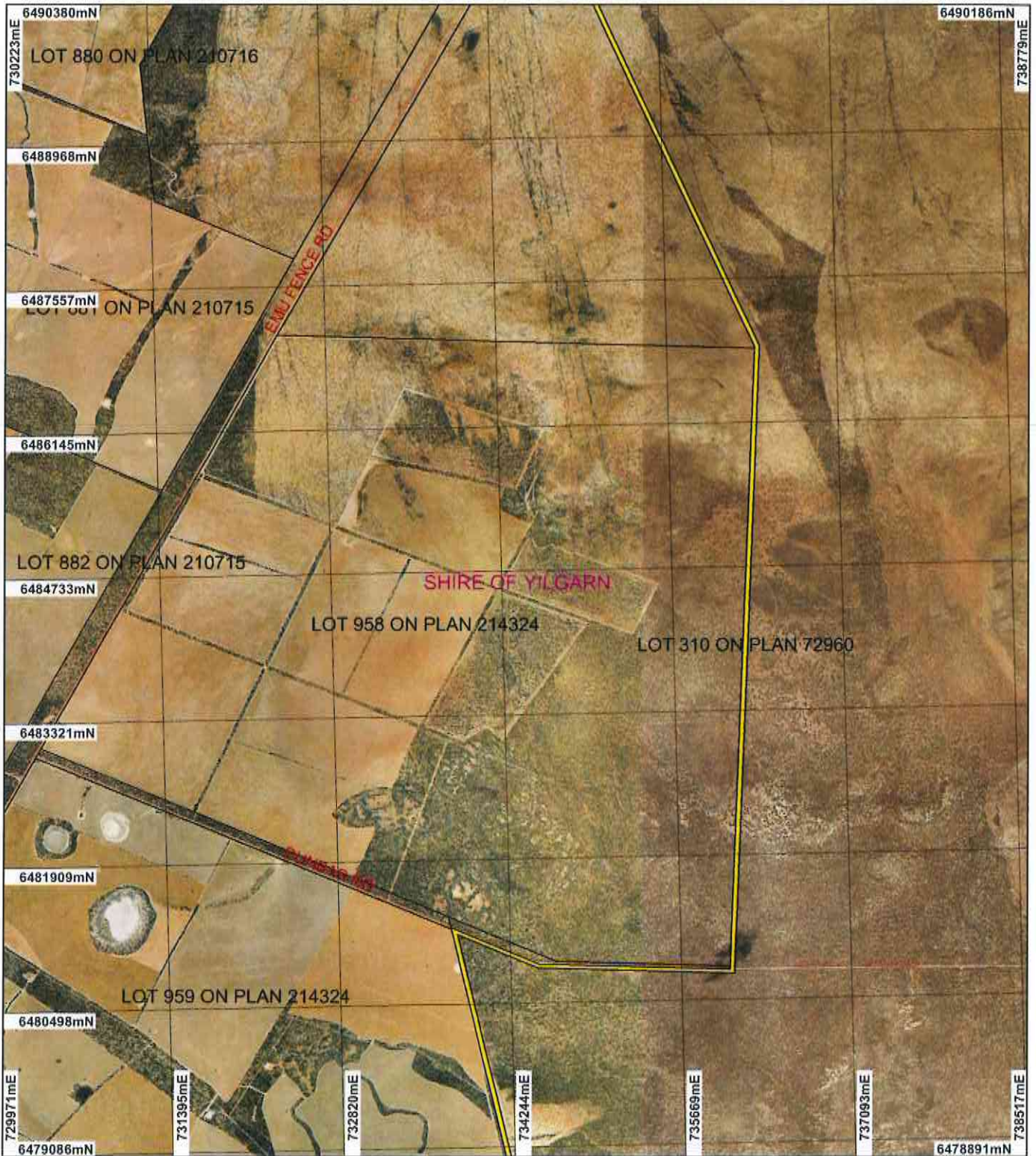

LEGEND

- | | | |
|---|---|---|
| <p>Clearing Instruments</p> <ul style="list-style-type: none"> ■ Areas Approved to Clear Local Government Authorities ✓ Road Centrelines | <p> Cadastre for labelling</p> <ul style="list-style-type: none"> Southern Cross 50cm Orthomosaic - Landgate 2004 Yellowline 1.4m Orthomosaic - Landgate 2003 | <p>Cheritons Find 1.4m Orthomosaic - Landgate 2003</p> |
|---|---|---|

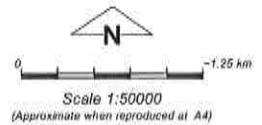

Note: the data in this map have not been projected. This may result in geometric distortion or measurement inaccuracies.

M Warnock Date *12/9/13*

M Warnock
Officer with delegated authority under Section 20 of the Environmental Protection Act 1986

Information derived from this map should be confirmed with the data custodian acknowledged by the agency acronym in the legend.



Government of Western Australia
Department of Environment Regulation

WA Crown Copyright 2002

* Project Data is denoted by asterisk. This data has not been quality assured. Please contact map author for details.

Plan 4725/3 i



LEGEND

- | | | |
|---|---|--|
| <ul style="list-style-type: none"> Clearing Instruments Areas Approved to Clear Local Government Authorities Road Centrelines | <ul style="list-style-type: none"> Cadastre for labelling Southern Cross 50cm Orthomosaic - Landgate 2004 Yellowdine 1.4m Orthomosaic - Landgate 2003 | <ul style="list-style-type: none"> Cheritons Find 1.4m Orthomosaic - Landgate 2003 |
|---|---|--|

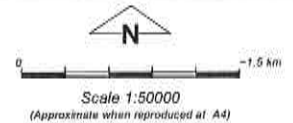

Geocentric Datum Australia 1994
 Note: the data in this map have not been projected. This may result in geometric distortion or measurement inaccuracies.

M Warnock Date 12/9/13

M Warnock
 Officer with delegated authority under Section 20 of the Environmental Protection Act 1986

Information derived from this map should be confirmed with the data custodian acknowledged by the agency acronym in the legend.



Government of Western Australia
 Department of Environment Regulation

WA Crown Copyright 2002

* Project Data is denoted by asterisk. This data has not been quality assured. Please contact map author for details.

Plan 4725/3 j



LEGEND

- | | |
|---|--|
| Clearing Instruments
Areas Approved to Clear | Cadastre for labelling
Cheriton's Find 1.4m
Orthomosaic - Landgate
2003 |
| Local Government
Authorities | Ocognor 50cm Orthomosaic -
Landgate 2004 |
| Road Centrelines | |

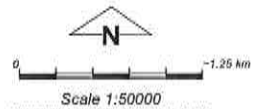

Geocentric Datum Australia 1994
 Note: the data in this map have not been projected. This may result in geometric distortion or measurement inaccuracies.

M Warnock Date *12/9/13*

M Warnock
 Officer with delegated authority under Section 20 of
 the Environmental Protection Act 1986

Information derived from this map should be confirmed with the data custodian acknowledged by the agency acronym in the legend.



Government of Western Australia
 Department of Environment Regulation
 WA Crown Copyright 2002

* Project Data is denoted by asterisk. This data has not been quality assured. Please contact map author for details.

Plan 4725/3 k

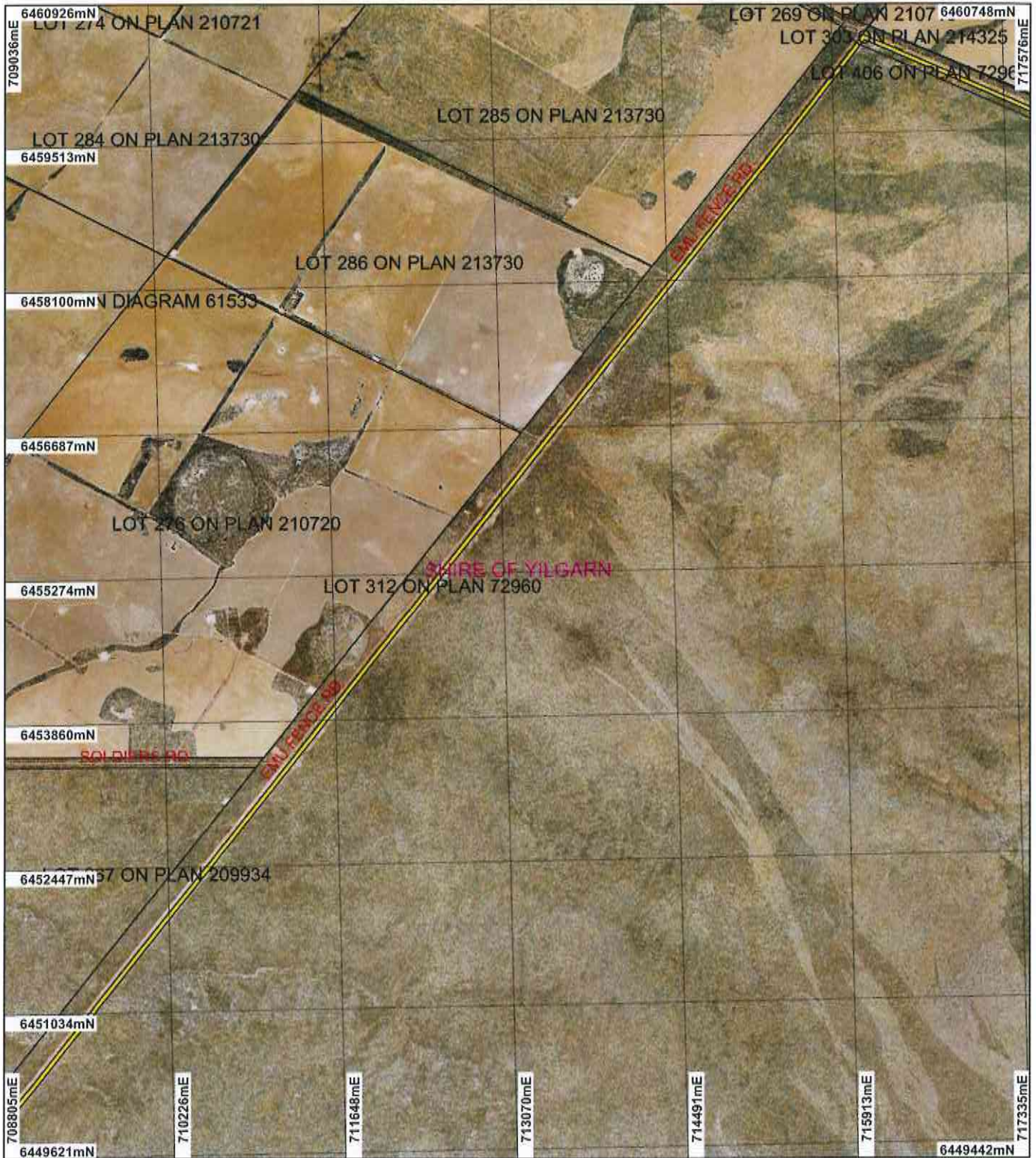

LEGEND

- | | |
|---|---|
| Clearing Instruments
Areas Approved to Clear | Cadastre for labelling
Cheritons Find 1.4m
Orthomosaic - Landgate
2003 |
| Local Government
Authorities | Geonner 50cm Orthomosaic -
Landgate 2004 |
| Road Centrelines | |

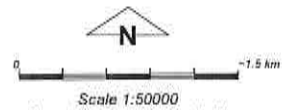

Geocentric Datum Australia 1994
 Note: the data in this map have not been
 projected. This may result in geometric
 distortion or measurement inaccuracies.

M Warnock Date *12/9/13*

M Warnock
 Officer with delegated authority under Section 20 of
 the Environmental Protection Act 1985

Information derived from this map should be
 confirmed with the data custodian acknowledged
 by the agency acronym in the legend.



Government of Western Australia
 Department of Environment Regulation

WA Crown Copyright 2002

* Project Data is denoted by asterisk. This data has not been quality assured. Please contact map author for details.

Plan 4725/3 I

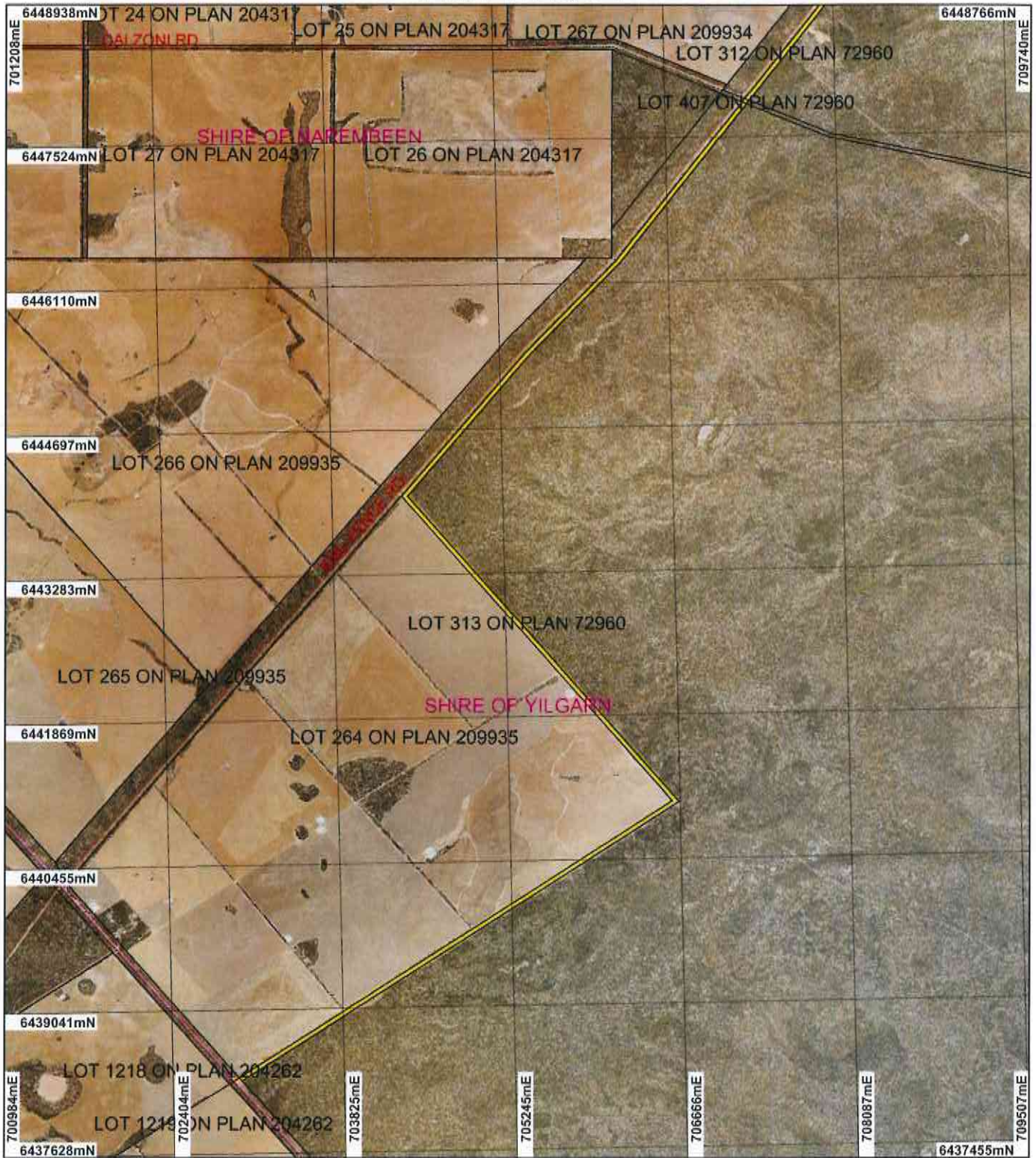

LEGEND

- | | |
|------------------------------|--|
| Clearing Instruments | Cadastre for labelling |
| Areas Approved to Clear | Cheriton's Find 1.4m Orthomosaic - Landgate 2003 |
| Local Government Authorities | O'connor 50cm Orthomosaic - Landgate 2004 |
| Road Centrelines | |

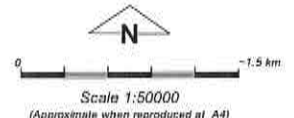

Geocentric Datum Australia 1994
 Note: the data in this map have not been projected. This may result in geometric distortion or measurement inaccuracies.

M Warnock Date 12/9/13
 M Warnock

Officer with delegated authority under Section 20 of the Environmental Protection Act 1986
 Information derived from this map should be confirmed with the data custodian acknowledged by the agency acronym in the legend.



* Project Data is denoted by asterisk. This data has not been quality assured. Please contact map author for details.



Clearing Permit Decision Report

Government of Western Australia
Department of Environment Regulation

1. Application details

1.1. Permit application details

Permit application No.: 4725/3
Permit type: Purpose Permit

1.2. Proponent details

Proponent's name: Department of Agriculture and Food Western Australia

1.3. Property details

Property: ROAD RESERVE (MOUNT HOLLAND 6426)
LOT 313 ON PLAN 72960 (MOUNT HOLLAND 6426)
LOT 407 ON PLAN 72960 (MOUNT HOLLAND 6426)
LOT 312 ON PLAN 72960 (MOUNT HOLLAND 6426)
LOT 406 ON PLAN 72960 (MOUNT HOLLAND 6426)
ROAD RESERVE (MOUNT HOLLAND 6426)
LOT 405 ON PLAN 72960 (SKELETON ROCK 6426)
LOT 311 ON PLAN 72960 (SKELETON ROCK 6426)
LOT 404 ON PLAN 72960 (SKELETON ROCK 6426)
LOT 310 ON PLAN 72960 (SKELETON ROCK 6426)
LOT 403 ON PLAN 75872 (SKELETON ROCK 6426)
LOT 314 ON PLAN 75872 (MARVEL LOCH 6426)
LOT 402 ON PLAN 75872 (MARVEL LOCH 6426)
ROAD RESERVE (MARVEL LOCH 6426)
LOT 401 ON PLAN 75872 (GHOOLI 6426)
ROAD RESERVE (GHOOLI 6426)
LOT 400 ON PLAN 75872 (GHOOLI 6426)
PART LOT 1542 ON PLAN 238083 (GHOOLI 6426)
Local Government Area: Shire of Yilgarn
Colloquial name: Yilgarn Gap State Barrier Fence Project

1.4. Application

Clearing Area (hectares)	No. Trees	Method of Clearing	For the purpose of:
315		Mechanical Removal	Fence Line Maintenance

1.5. Decision on application

Decision on Permit Application: Grant
Decision Date: 12 September 2013

2. Site Information

2.1. Existing environment and information

2.1.1. Description of the native vegetation under application

Vegetation Description	Clearing Description	Vegetation Condition	Comment
Approximately 130 kilometres of the 160 kilometre fence line corridor is mapped as three Beard Vegetation Associations: 1413, 1148 and 1068. Vegetation association 1413 is described as: Shrublands; acacia, casuarina & melaleuca thicket. Vegetation association 1148 is described as: Shrublands; scrub-heath in the Coolgardie Region. Vegetation association 1068 is described as: Medium woodland; salmon gum, morrel, gimlet & Eucalyptus sheathiana (Shepherd et al. 2001).	Yilgarn Gap State Barrier Fence Project. Permit CPS 4725/2 allows clearing of 315 hectares of native vegetation within various properties in Ghooli, Marvel Loch, Skeleton Rock and Mount Holland, Shire of Yilgarn, for the purpose of fence installation for the State Barrier Fence (Yilgarn Gap) project. This application is to amend Plan 4725/2 k to straighten the fence line in one section.	Completely Degraded: No longer intact; completely/almost completely without native species (Keighery 1994) To Excellent: Vegetation structure intact; disturbance affecting individual species, weeds non-aggressive (Keighery 1994).	This application is to clear up to 315 hectares of native vegetation from road reserves and unallocated Crown land within the State Barrier Fence project area in the Shire of Yilgarn, for the purpose of installing a fence line to close the Yilgarn Gap in the barrier fence (wild dog standard). The proposed clearing will be up to 20 metres wide and approximately 180 kilometres in length. Despite much of the vegetation under application being scrub-rolled there is only a minor occurrence of weed species and the vegetation structure is regenerating with little sign of invasive weeds (Strategen 2011). The condition and description of the vegetation was determined from a flora and vegetation report

3. Assessment of application against clearing principles

Comments

The application is to straighten a section of the fence within Plan 4725/2 k. This section of the fence was originally aligned to go around a population of priority flora.

The applicant has received prior CEO approval to clear the priority flora that will be affected by the proposed realignment (DEC 2012).

A review of current environmental information reveals no additional information. Therefore the assessment against the clearing principles has not changed. The findings from the previous assessment are still relevant and can be found in the Clearing Permit Decision Report CPS 4725/1.

Methodology DEC (2012)

Planning instrument, Native Title, Previous EPA decision or other matter.

Comments

The Department of Regional Development and Lands requested the proposed straightening of the fence line. This is in order to account for planning matters when acquiring land parcels to construct a reserve for the fence line.

The assessment against planning instruments and other matters has not changed. The findings from the previous assessment are still relevant and can be found in the Clearing Permit Decision Report CPS 4725/1.

No submissions from the public have been received in relation to this application to amend.

Methodology

4. References

- DEC (2012) Clearing Permit 4725/2 - Response to the request to impact upon priority flora. Sent by the Native Vegetation Conservation Branch on 24/09/13. Department of Environment and Conservation, Western Australia (A549220).
- Keighery, B.J. (1994) Bushland Plant Survey: A Guide to Plant Community Survey for the Community. Wildflower Society of WA (Inc). Nedlands, Western Australia.
- Shepherd, D.P., Beeston, G.R., and Hopkins, A.J.M. (2001), Native Vegetation in Western Australia. Technical Report 249. Department of Agriculture Western Australia, South Perth.
- Strategen (2011) State Barrier Fence - Flora and Vegetation Survey - Southern Cross to Hyden. Strategen Environmental Consultants, Western Australia (A469600).

5. Glossary

Term	Meaning
BCS	Biodiversity Coordination Section of DEC
CALM	Department of Conservation and Land Management (now BCS)
DAFWA	Department of Agriculture and Food
DEC	Department of Environment and Conservation
DEP	Department of Environmental Protection (now DEC)
DoE	Department of Environment
DoIR	Department of Industry and Resources
DRF	Declared Rare Flora
EPP	Environmental Protection Policy
GIS	Geographical Information System
ha	Hectare (10,000 square metres)
TEC	Threatened Ecological Community
WRC	Water and Rivers Commission (now DEC)