

# PLAN 4921/1

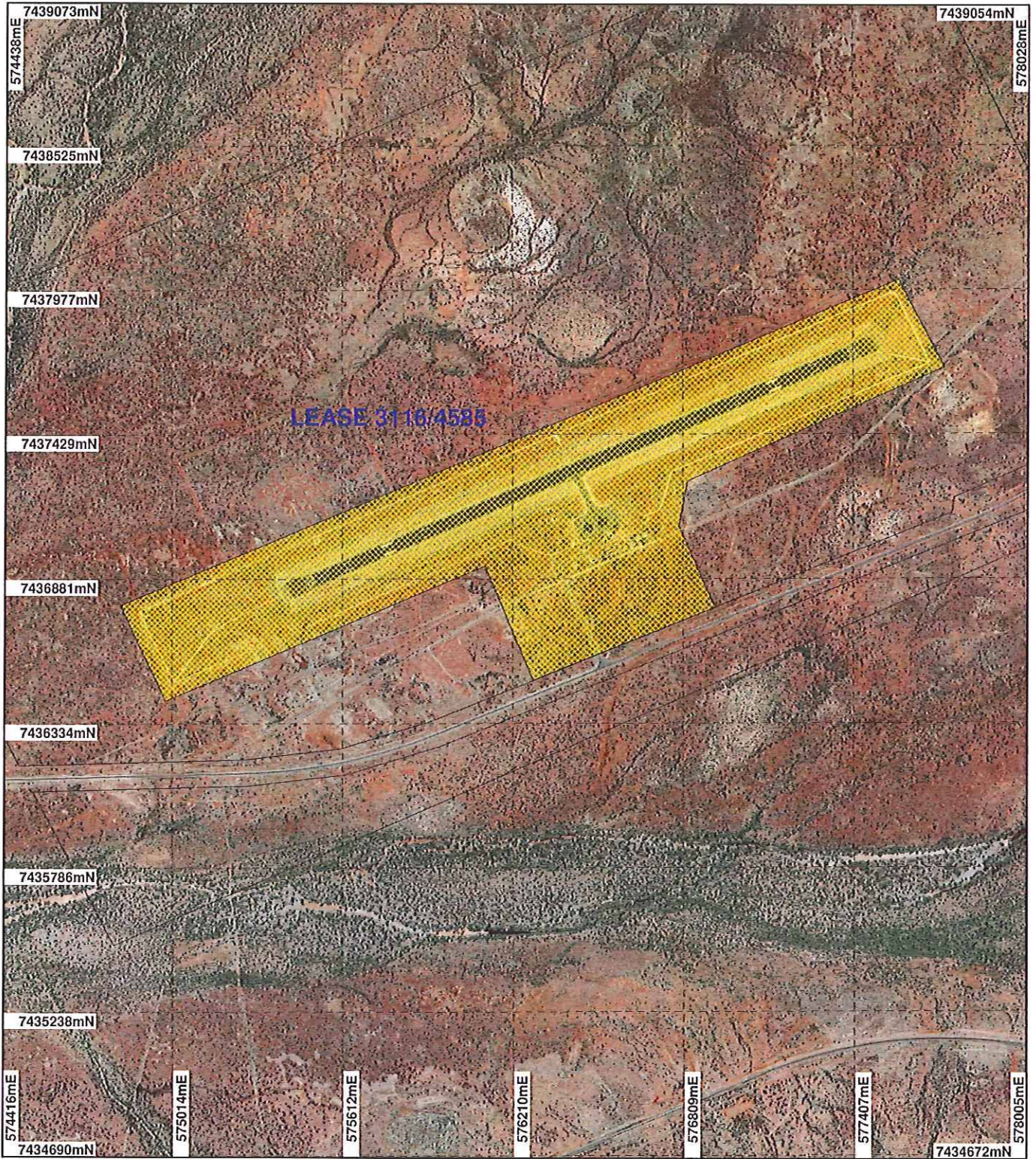

## LEGEND

- |  |  |   |
|--|--|---|
| <b>Clearing Instruments</b>  | <input type="checkbox"/> Freehold                      | <input type="checkbox"/> Lease on State Forest / Timber Reserve |
| <input type="checkbox"/> Areas Approved to Clear                     | <input type="checkbox"/> Crown Reserve                 | <input type="checkbox"/> Public Roads                           |
| <input type="checkbox"/> Paraburdoq 50cm Orthomosaic - Landgate 2004 | <input type="checkbox"/> State Forest / Timber Reserve | <input type="checkbox"/> Unallocated Crown Land                 |
| <b>Cadastral for labelling (cont)</b>                                | <input type="checkbox"/> Marine Park                   | <input type="checkbox"/> Water                                  |
|  | <input type="checkbox"/> Crown Lease                   |   |
|  | <input type="checkbox"/> Lease / Reserve (cont)        |   |

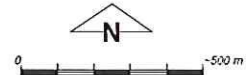

Scale 1:20000  
(Approximate when reproduced at A4)

Geocentric Datum Australia 1994

Note: the data in this map have not been projected. This may result in geometric distortion or measurement inaccuracies.

*Phil Gorey* Date 19/6/2022

PHIL GOREY  
Officer with delegated authority under Section 20 of the Environmental Protection Act 1986

Information derived from this map should be confirmed with the data custodian acknowledged by the agency acronym in the legend.

