



## CLEARING PERMIT

Granted under section 51E of the Environmental Protection Act 1986

<b>Purpose Permit number:</b>	CPS 5037/2
<b>Permit Holder:</b>	Robe River Mining Company Pty Ltd
<b>Duration of Permit:</b>	13 July 2012 – 30 September 2022

The Permit Holder is authorised to clear native vegetation subject to the following conditions of this Permit.

### PART I – CLEARING AUTHORISED

**1. Purpose for which clearing may be done**

Clearing for the purpose of quarry construction and associated works.

**2. Land on which clearing is to be done**

Lot 72 on Deposited Plan 217843 (ANTONYMYRE, 6714).

**3. Area of Clearing**

The Permit Holder must not clear more than 10 hectares of native vegetation within the area hatched yellow on attached Plan 5037/2.

**4. Period in which clearing is authorised**

The Permit Holder shall not clear any native vegetation after 12 July 2017.

**5. Application**

This Permit allows the Permit Holder to authorise persons, including employees, contractors and agents of the Permit Holder, to clear native vegetation for the purposes of this Permit subject to compliance with the conditions of this Permit and approval from the Permit Holder.

**6. Type of clearing authorised**

This Permit authorises the Permit Holder to clear native vegetation for activities to the extent that the Permit Holder has the right to access land under the *Land Administration Act 1997* or any other written law.

### PART II – ASSESSMENT SEQUENCE AND MANAGEMENT PROCEDURES

**7. Avoid, minimise etc clearing**

In determining the amount of native vegetation to be cleared authorised under this Permit, the Permit Holder must have regard to the following principles, set out in order of preference:

- avoid the clearing of native vegetation;
- minimise the amount of native vegetation to be cleared; and
- reduce the impact of clearing on any environmental value.

## 8. Weed control

When undertaking any clearing or other activity authorised under this Permit, the Permit Holder must take the following steps to minimise the risk of the introduction and spread of *weeds*:

- (a) clean earth-moving machinery of soil and vegetation prior to entering and leaving the area to be cleared;
- (b) ensure that no *weed*-affected soil, *mulch*, *fill* or other material is brought into the area to be cleared; and
- (c) restrict the movement of machines and other vehicles to the limits of the areas to be cleared.

## 9. Vegetation management

Where practicable the Permit Holder shall avoid clearing riparian vegetation.

## 10. Retain vegetative material and topsoil, revegetation and rehabilitation

The Permit Holder shall:

- (a) retain the vegetative material and topsoil removed by clearing authorised under this Permit and stockpile the vegetative material and topsoil.
- (b) at an *optimal time* following clearing authorised under this Permit, *revegetate* and *rehabilitate* the area(s) that are no longer required for the purpose for which they were cleared under this Permit by:
  - (i) laying the vegetative material and topsoil retained under condition 10(a) on the cleared area(s); and
  - (ii) deliberately *direct seeding* native vegetation that will result in a similar species composition, structure and density of native vegetation to pre-clearing vegetation types in that area; and
  - (iii) ensuring only *local provenance* seeds and propagating material are used to *revegetate* and *rehabilitate* the area.
- (c) within 24 months of undertaking *revegetation* and *rehabilitation* in accordance with condition 10(b) of this Permit:
  - (i) engage an *environmental specialist* to determine the species composition, structure and density of the area *revegetated* and *rehabilitated*; and
  - (ii) where, in the opinion of an *environmental specialist*, the composition structure and density determined under condition 10(c)(i) of this Permit will not result in a similar species composition, structure and density to that of pre-clearing vegetation types in that area, the Permit Holder must undertake additional *planting* or *direct seeding* of native vegetation in accordance with the requirements of condition 10(b)(ii) and (iii) of this Permit.

## PART III - RECORD KEEPING AND REPORTING

### 11. The Permit Holder must maintain the following records for activities done pursuant to this Permit:

- (a) In relation to the clearing of native vegetation authorised under this Permit:
  - (i) the species composition, structure and density of the cleared area;
  - (ii) the location where the clearing occurred, recorded using a Global Positioning System (GPS) unit set to Geocentric Datum Australia 1994 (GDA94), expressing the geographical coordinates in Eastings and Northings or decimal degrees;
  - (iii) the date that the area was cleared; and
  - (iv) the size of the area cleared (in hectares).
- (b) In relation to the *revegetation* and *rehabilitation* of areas pursuant to condition 10 of this Permit:
  - (i) the location of any areas *revegetated* and *rehabilitated*, recorded using a Global Positioning System (GPS) unit set to Geocentric Datum Australia 1994 (GDA94), expressing the geographical coordinates in Eastings and Northings or decimal degrees;
  - (ii) a description of the *revegetation* and *rehabilitation* activities undertaken;
  - (iii) the size of the area *revegetated* and *rehabilitated* (in hectares);
  - (iv) the species composition, structure and density of *revegetation* and *rehabilitation*, and
  - (v) a copy of the environmental specialist's report.

## 12. Reporting

- (a) The Permit Holder must provide to the CEO on or before 30 June each year, a written report:
  - (i) of records required under condition 11 of this Permit; and
  - (ii) concerning activities done by the Permit Holder under this Permit between 1 January and 31 December of the previous calendar year.
- (b) Prior to 30 June 2022, the Permit Holder must provide to the CEO a written report of records required under condition 11 of this Permit where these records have not already been provided under condition 12(a) of this Permit.

## DEFINITIONS

The following meanings are given to terms used in this Permit:

**direct seeding** means a method of re-establishing vegetation through the establishment of a seed bed and the introduction of seeds of the desired plant species;

**environmental specialist** means a person who is engaged by the Permit Holder for the purpose of providing environmental advice, who holds a tertiary qualification in environmental science or equivalent, and has experience relevant to the type of environmental advice that an environmental specialist is required to provide under this Permit;

**fill** means material used to increase the ground level, or fill a hollow;

**local provenance** means native vegetation seeds and propagating material from natural sources within 50 kms kilometres of the area cleared;

**mulch** means the use of organic matter, wood chips or rocks to slow the movement of water across the soil surface and to reduce evaporation;

**optimal time** means the period from November to December for undertaking *direct seeding*;

**planting** means the re-establishment of vegetation by creating favourable soil conditions and planting seedlings of the desired species;

**regenerate/ed/ion** means re-establishment of vegetation from in situ seed banks and propagating material (such as lignotubers, bulbs, rhizomes) contained either within the topsoil or seed-bearing *mulch*;

**rehabilitate/ed/ion** means actively managing an area containing native vegetation in order to improve the ecological function of that area;

**revegetate/ed/ion** means the re-establishment of a cover of *local provenance* native vegetation in an area using methods such as natural *regeneration*, *direct seeding* and/or *planting*, so that the species composition, structure and density is similar to pre-clearing vegetation types in that area;

**riparian vegetation** has the meaning given to it in Regulation 3 of the Environmental Protection (Clearing of Native Vegetation) Regulations 2004; and

**weed/s** means a species listed in Appendix 3 of the "Environmental Weed Strategy" published by the Department of Conservation and Land Management (1999), and plants declared under section 37 of the *Agriculture and Related Resources Protection Act 1976*.



Roxane Shadbolt  
A/MANAGER  
NATIVE VEGETATION CONSERVATION BRANCH

27 September 2012



# Plan 5037/2

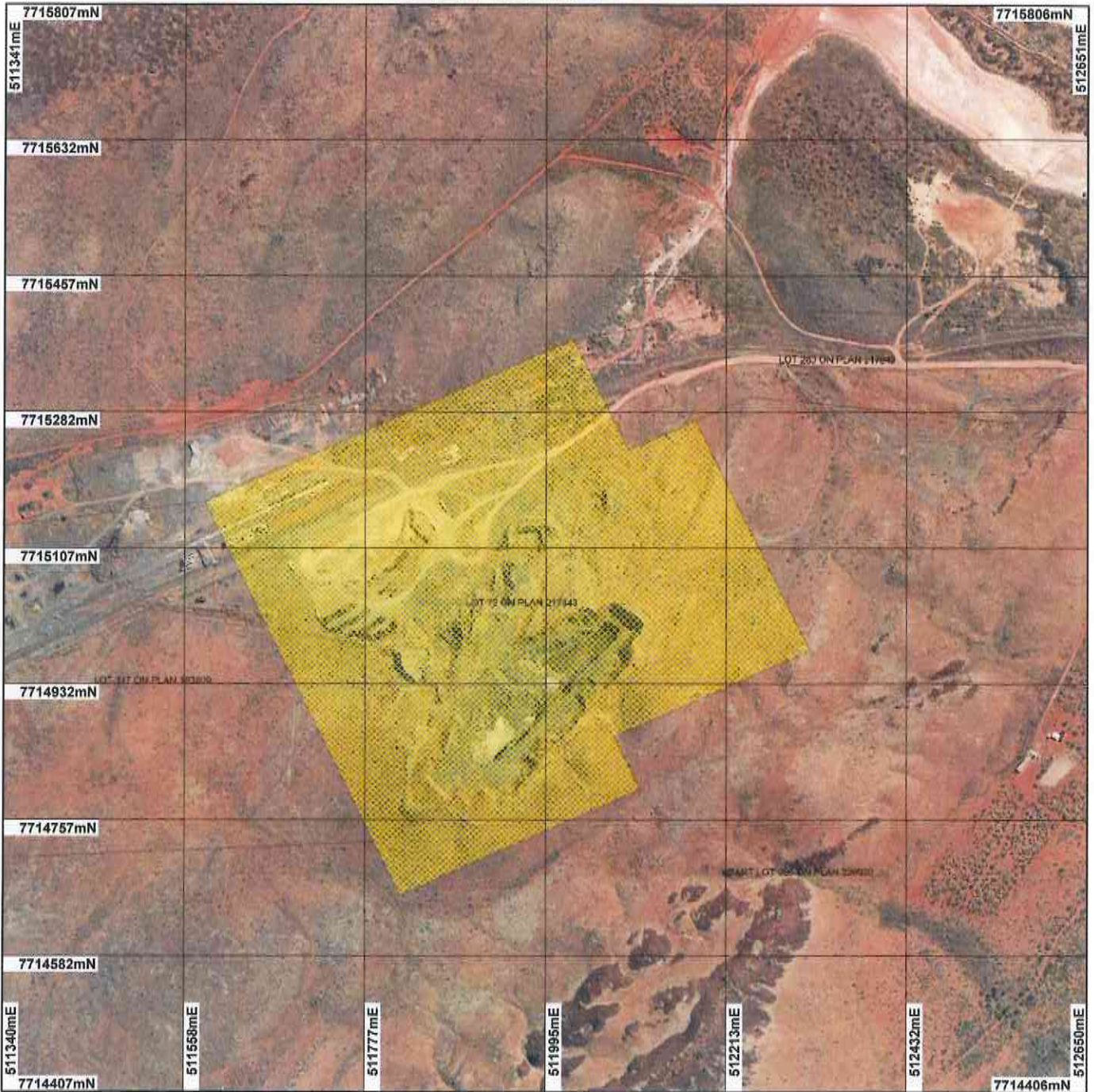

## LEGEND

- Road Centrelines
- Clearing Instruments
- Areas Applied to Clear
- Areas Subject to Conditions
- Areas Approved to Clear
- Cadastre for labelling

Roeborough 50cm Orthomosaic -  
Landgate 2007

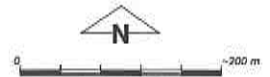

Scale 1:7000  
(Approximate when reproduced at Letter)

Geocentric Datum Australia 1994

Note: the data in this map have not been projected. This may result in geometric distortion or measurement inaccuracies.

*R. Shadbolt 27/9/12*  
R Shadbolt

Information derived from this map should be confirmed with the data custodian acknowledged by the agency acronym in the legend.



Department of  
Environment and Conservation

Our environment, our future  
WA Crown Copyright 2002

\* Project Data. This data has not been quality assured. Please contact map author for details.



## 1. Application details

### 1.1. Permit application details

Permit application No.: 5037/2  
Permit type: Purpose Permit

### 1.2. Proponent details

Proponent's name: Robe River Mining Company Pty Ltd

### 1.3. Property details

Property: LOT 72 ON PLAN 217843 (ANTONYMYRE 6714)  
Local Government Area: Shire of Roebourne  
Colloquial name:

### 1.4. Application

Clearing Area (ha)	No. Trees	Method of Clearing	For the purpose of:
10		Mechanical Removal	Miscellaneous

### 1.5. Decision on application

Decision on Permit Application: Grant  
Decision Date: 27 September 2012

## 2. Site Information

### 2.1. Existing environment and information

#### 2.1.1. Description of the native vegetation under application

Vegetation Description	Clearing Description	Vegetation Condition	Comment
Mapped Beard vegetation association 157: Hummock grasslands, grass steppe; hard spinifex, <i>Triodia wiseana</i> . (Shepherd et al 2001)	The application is to clear 10 ha of native vegetation within a larger footprint of 29 ha.	Completely Degraded: No longer intact; completely/almost completely without native species (Keighery 1994)	The condition of the native vegetation under application was determined by a Flora and Fauna Assessment (GHD 2008a), an Ecological Survey (GHD 2008b) and digital imagery (Roebourne 50cm Orthomosaic - Landgate 2007).
	A vegetation and flora survey conducted within and around the area under application describes the vegetation under application as hummock grasslands occurring on plains and are dominated by <i>Triodia</i> species (GHD 2008b).	To	
	The vegetation within the proposed clearing is described as completely degraded to very good (GHD 2008a).	Very Good: Vegetation structure altered; obvious signs of disturbance (Keighery 1994)	

## 3. Assessment of application against clearing principles

### Comments

Clearing Permit CPS 5037/1 has been amended to alter condition 12(a) relating to the reporting date, and to correct an administrative error at condition 4.

The assessment against the clearing principles has not changed and can be found in Decision Report CPS 5037/1.

### Methodology

### Planning instrument, Native Title, Previous EPA decision or other matter.

### Comments

The assessment against Planning Instruments and Other Matters has not changed and can be found in

**Methodology**

**4. References**

- GHD (2008a) Report for 320 Mt Marshalling Yards, Maintenance Workshop and Quarry - Flora and Fauna Assessment. WA. (DEC Ref: A497001)
- GHD (2008b) Report for 320 Mt Rail Expansion: Quarries, Water Bores and Crossover 104 - Ecological Surveys. WA. (DEC Ref: A497001)
- Keighery, B.J. (1994) Bushland Plant Survey: A Guide to Plant Community Survey for the Community. Wildflower Society of WA (Inc). Nedlands, Western Australia.
- Northcote, K. H. with Beckmann G G, Bettenay E., Churchward H. M., van Dijk D. C., Dimmock G. M., Hubble G. D., Isbell R. F., McArthur W. M., Murtha G. G., Nicolls K. D., Paton T. R., Thompson C. H., Webb A. A. and Wright M. J. (1960-68): 'Atlas of Australian Soils, Sheets 1 to 10, with explanatory data'. CSIRO and Melbourne University Press: Melbourne.
- Shepherd, D.P., Beeston, G.R., and Hopkins, A.J.M. (2001), Native Vegetation in Western Australia. Technical Report 249. Department of Agriculture Western Australia, South Perth.

**5. Glossary**

Term	Meaning
BCS	Biodiversity Coordination Section of DEC
CALM	Department of Conservation and Land Management (now BCS)
DAFWA	Department of Agriculture and Food
DEC	Department of Environment and Conservation
DEP	Department of Environmental Protection (now DEC)
DoE	Department of Environment
DoIR	Department of Industry and Resources
DRF	Declared Rare Flora
EPP	Environmental Protection Policy
GIS	Geographical Information System
ha	Hectare (10,000 square metres)
TEC	Threatened Ecological Community
WRC	Water and Rivers Commission (now DEC)