



CLEARING PERMIT

Granted under section 51E of the Environmental Protection Act 1986

PERMIT DETAILS

Area Permit Number: 5156/1

File Number: 2011/006893-1

Duration of Permit: From 21 September 2012 to 21 September 2014

PERMIT HOLDER

Shire of Serpentine Jarrahdale

LAND ON WHICH CLEARING IS TO BE DONE

Abernethy Road reserve, Byford 6122 (PIN11756241)

AUTHORISED ACTIVITY

The Permit Holder shall not clear more than 0.02 hectares of native vegetation within the combined areas hatched yellow on attached Plan 5156/1.

CONDITIONS

Nil.

A handwritten signature in cursive script, appearing to read "M Warnock", written over a horizontal line.

M Warnock
A/MANAGER
NATIVE VEGETATION CONSERVATION BRANCH

*Officer delegated under Section 20
of the Environmental Protection Act 1986*

30 August 2012

Plan 5156/1

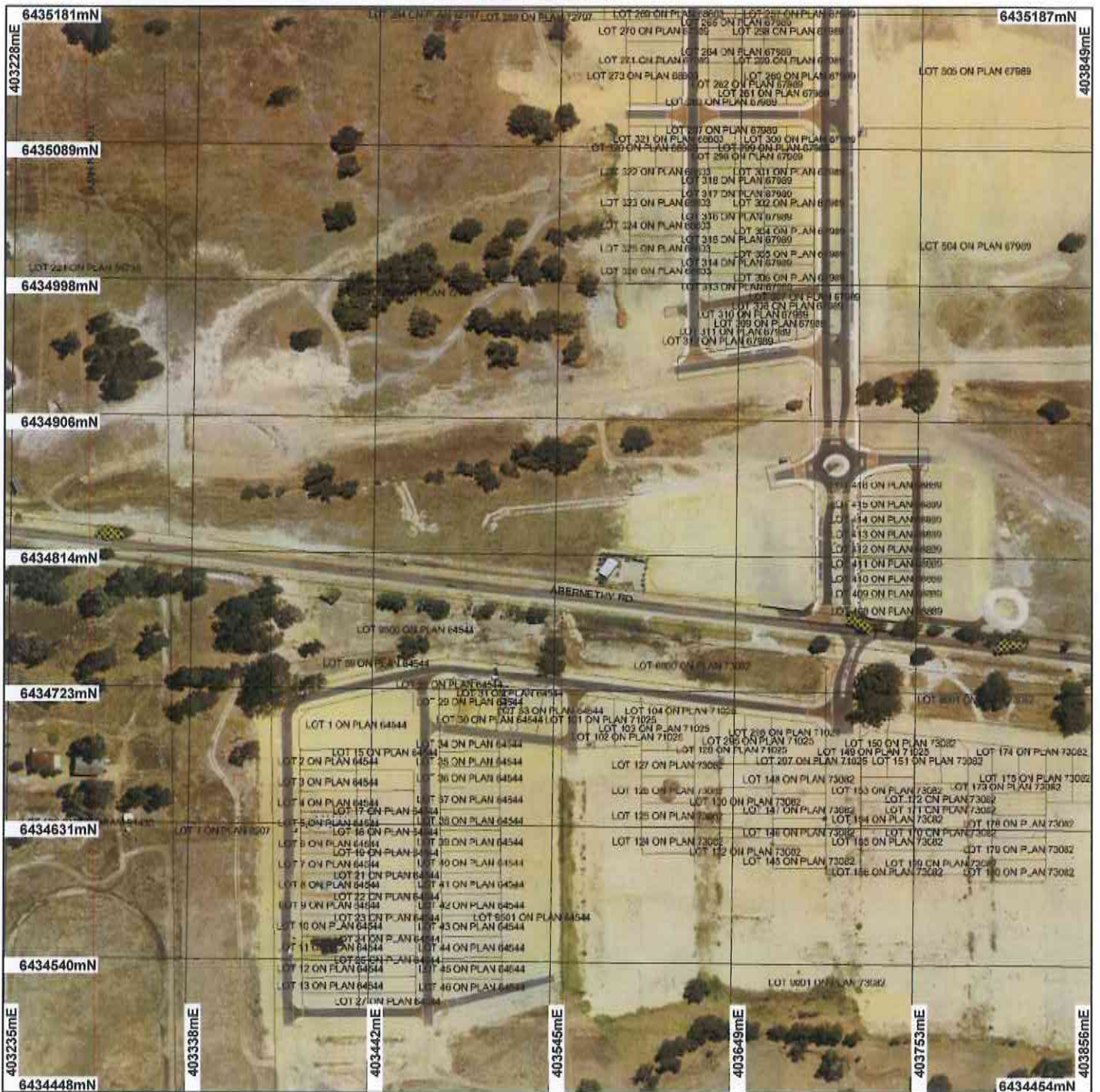

LEGEND

- Road Centrelines
- Clearing Instruments
- Areas Approved to Clear
- Cadastre for labelling

Perth Metropolitan Central
15cm Orthomosaic - Landgate
2011



Scale 1:3500
(Approximate when reproduced at Letter)

Geocentric Datum Australia 1994

Note: the data in this map have not been projected. This may result in geometric distortion or measurement inaccuracies.

M Warnock Date 30/8/12

Officer with delegated authority under Section 20 of the Environmental Protection Act 1986

Information derived from this map should be confirmed with the data custodian acknowledged by the agency acronym in the legend.



Department of Environment and Conservation

Our environment, our future
WA Crown Copyright 2002

* Project Data. This data has not been quality assured. Please contact map author for details.



1. Application details

1.1. Permit application details

Permit application No.: CPS 5156/1
 Permit type: Area Permit

1.2. Proponent details

Proponent's name: Shire of Serpentine Jarrahdale

1.3. Property details

Property: ROAD RESERVE (BYFORD 6122)
 Local Government Area: Shire of Serpentine Jarrahdale
 Colloquial name: Abernethy Road

1.4. Application

Clearing Area (ha)	No. Trees	Method of Clearing	For the purpose of:
0.02		Mechanical Removal	Road construction or maintenance

1.5. Decision on application

Decision on Permit Application: Grant
 Decision Date: 30 August 2012

2. Site Information

2.1. Existing environment and information

2.1.1. Description of the native vegetation under application

Vegetation Description	Mapped Beard vegetation association 968 is described as 'Medium woodland; jarrah, marri & wandoo' (Sheperd et al. 2001).	Vegetation Condition	Degraded: Structure severely disturbed; regeneration to good condition requires intensive management (Keighery 1994).
-------------------------------	--	-----------------------------	---

3. Assessment of application against clearing principles, planning instruments and other relevant matters

Comments Consideration has been given to impacts to biodiversity, significant fauna habitat, rare flora, threatened ecological communities, remnant vegetation values, wetlands, watercourses, land degradation, surface water quality, groundwater quality, and flooding. The assessment has found that the clearing under application is not likely to be at variance to all clearing principles.

The clearing is for the purpose of Road reconstruction and the construction of a round about. No submissions have been received.

Methodology References:
 -Keighery (1994)
 -Northcote et al (1960-68)
 -Government of Western Australia (2011)
 -DEC (2007-)
 GIS Datasets:
 - Hydrology, linear
 - IBRA Australia
 - Aboriginal Sites of Significance
 - DEC Tenure
 - Pre-European Vegetation
 - Geomorphic Wetlands (Mgt Categories), Swan Coastal Plain
 - Heddl vegetation complexes
 - SAC Biodatasets Accessed 20 August 2012
 - Perth Metropolitan Central 15cm Orthomosaic – Landgate 2011

4. References

DEC (2007 -) NatureMap: Mapping Western Australia's Biodiversity. Department of Environment and Conservation. URL: <http://naturemap.dec.wa.gov.au/>. Accessed 20 August 2012

Government of Western Australia. (2011). 2011 Statewide Vegetation Statistics incorporating the CAR Reserve Analysis (Full Report). WA Department of Environment and Conservation, Perth.

Keighery, B.J. (1994) Bushland Plant Survey: A Guide to Plant Community Survey for the Community. Wildflower Society of WA (Inc). Nedlands, Western Australia.

Shepherd, D.P., Beeston, G.R., and Hopkins, A.J.M. (2001), Native Vegetation in Western Australia. Technical Report 249. Department of Agriculture Western Australia, South Perth.