

# PLAN 5188/1

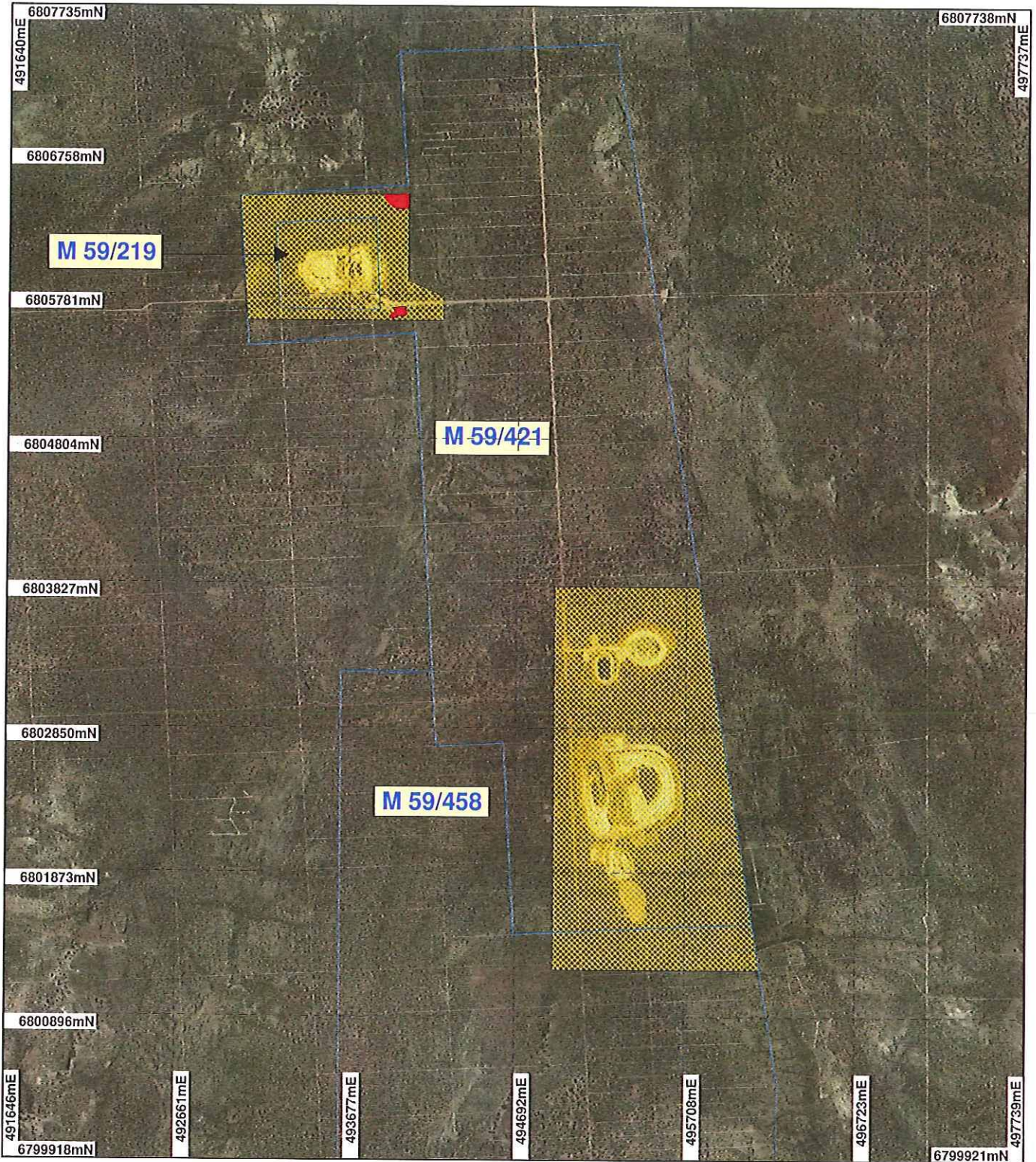

## LEGEND

- |   |   |
|---|---|
| <b>Clearing Instruments</b>   | <span style="border: 1px solid blue; padding: 2px;"> </span> Mining Tenements_1 |
| <span style="border: 1px dashed yellow; padding: 2px;"> </span> Areas Approved to Clear | Badja 1.4m Orthomosaic -  |
| <span style="border: 1px solid red; padding: 2px;"> </span> Areas Subject to Conditions | Landgate 2003   |

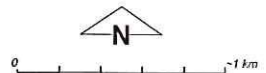

Scale 1:35000  
(Approximate when reproduced at A4)

Geocentric Datum Australia 1994

Note: the data in this map have not been projected. This may result in geometric distortion or measurement inaccuracies.

*[Signature]* Date 20/12/12  
KIM ANDERSON

Officer with delegated authority under Section 20 of the Environmental Protection Act 1986

Information derived from this map should be confirmed with the data custodian acknowledged by the agency acronym in the legend.



WA Crown Copyright 2002