



## CLEARING PERMIT

*Granted under section 51E of the Environmental Protection Act 1986*

<b>Purpose Permit number:</b>	CPS 5299/1
<b>Permit Holder:</b>	Shire of Roebourne
<b>Duration of Permit:</b>	16 November 2012 – 16 November 2014

The Permit Holder is authorised to clear native vegetation subject to the following conditions of this Permit.

### PART I – CLEARING AUTHORISED

**1. Purpose for which clearing may be done**

Clearing for the purpose of extending water and sewer lines.

**2. Land on which clearing is to be done**

Dampier Road reserve (PIN 11441935)

**3. Area of Clearing**

The Permit Holder must not clear more than 0.06 hectares of native vegetation within the area hatched yellow on attached Plan 5299/1.

**4. Application**

This Permit allows the Permit Holder to authorise persons, including employees, contractors and agents of the Permit Holder, to clear native vegetation for the purposes of this Permit subject to compliance with the conditions of this Permit and approval from the Permit Holder.

**5. Type of clearing authorised**

This Permit authorises the Permit Holder to clear native vegetation for the activities described in condition 1 of this Permit to the extent that the Permit Holder has the power to carry out works involving clearing for those activities under the *Local Government Act 1995* or any other written law.

Handwritten signature of Roxane Shadbolt in black ink.

Roxane Shadbolt  
A/MANAGER  
NATIVE VEGETATION CONSERVATION BRANCH

*Officer delegated under Section 20  
of the Environmental Protection Act 1986*

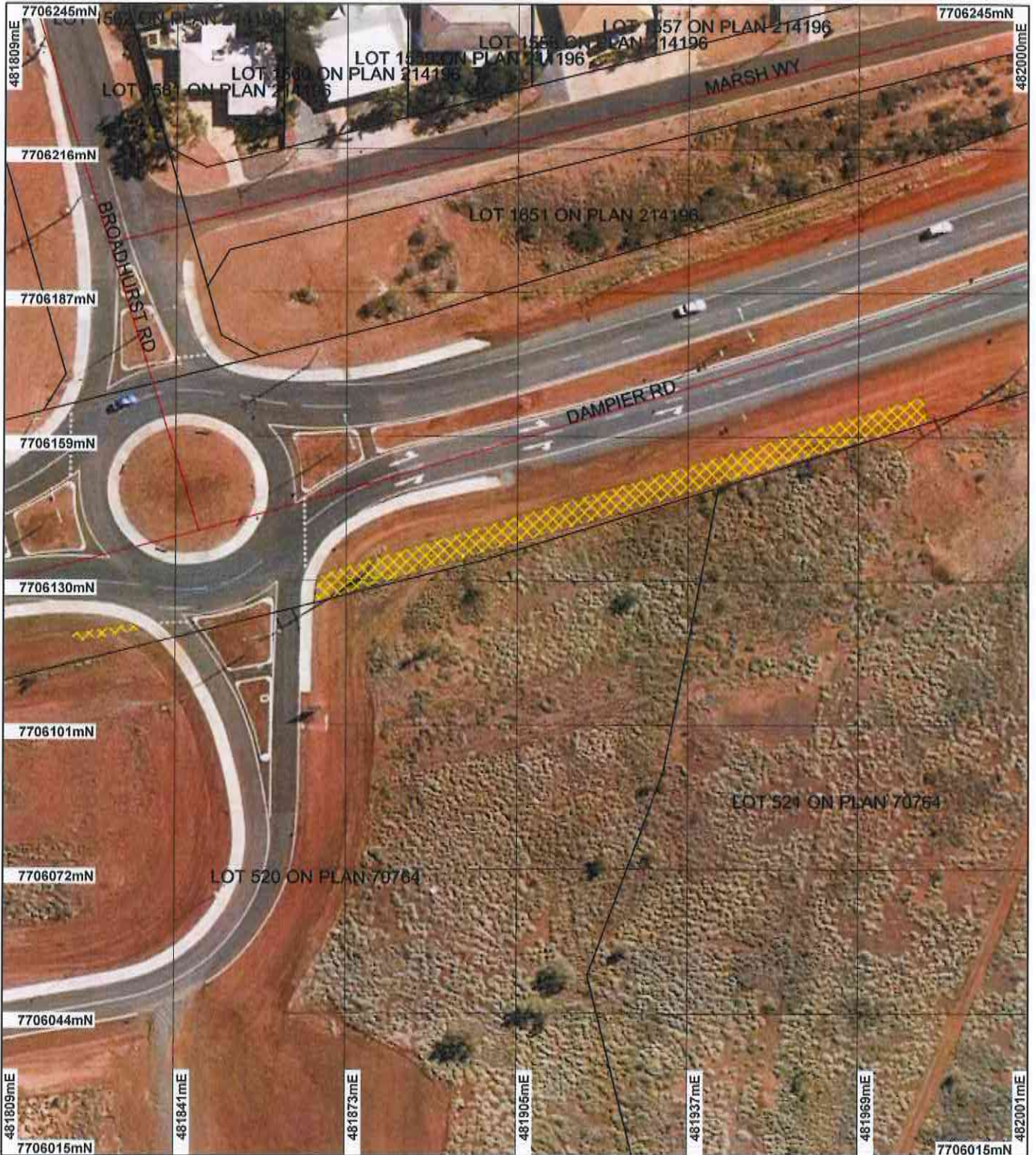

25 October 2012

# Plan 5299/1



## LEGEND

### Clearing instruments

-  Areas Approved to Clear
  -  Road Centrelines
  -  Cadastre\_1
- Karratha Townsite 20cm  
Orthomosaic - Landgate  
2008



Scale 1:1057

(Approximate when reproduced at A4)

Geocentric Datum Australia 1994

Note: the data in this map have not been projected. This may result in geometric distortion or measurement inaccuracies.

*R. Shadbolt* 25/10/12 Date

Roxane Shadbolt

Officer with delegated authority under Section 20 of the Environmental Protection Act 1986

Information derived from this map should be confirmed with the data custodian acknowledged by the agency acronym in the legend.



Department of Environment and Conservation

Our environment, our future  
WA Crown Copyright 2002

\* Project Data. This data has not been quality assured. Please contact map author for details.





## 1. Application details

### 1.1. Permit application details

Permit application No.: CPS 5299/1  
 Permit type: Purpose Permit

### 1.2. Proponent details

Proponent's name: Shire of Roebourne

### 1.3. Property details

Property: Dampier Road reserve (PIN 11441935)  
 Local Government Area: Shire of Roebourne  
 Colloquial name:

### 1.4. Application

Clearing Area (ha)	No. Trees	Method of Clearing	For the purpose of:
0.06 hectares	0	Mechanical removal	Water and sewer pipeline extension

### 1.5. Decision on application

Decision on Permit Application: Grant  
 Decision Date: 25 October 2012

## 2. Site Information

### 2.1. Existing environment and information

#### 2.1.1. Description of the native vegetation under application

Vegetation Description	Vegetation Condition
The vegetatin under application consists of scattered native shrubs and ground covers (Shire of Roebourne 2012).	Degraded: Structure severely disturbed; regeneration to good condition requires intensive management (Keighery 1994).

## 3. Assessment of application against clearing principles, planning instruments and other relevant matters

**Comments** Consideraton has been given to impacts to biodiversity, significant fauna habitat, rare flora, threatend ecological communities, remnant vegetation values, wetlands, watercourses, land degradation, surface water quality, groundwater quality, and flooding. The assessment has found that the clearing under application is not likely to be at variance to all clearing principles.

The clearing is for the purpose of extending water and sewer lines. No submissions have been received.

**Methodology** References  
 - Keighery (1994)  
 - Shire of Roebourne (2012)

GIS Data Sets  
 - SAC biodata sets (Accessed October 2012)  
 - Hydrography linear  
 - Pre-European Vegetation (1997)

## 4. References

Keighery, B.J. (1994) Bushland Plant Survey: A Guide to Plant Community Survey for the Community. Wildflower Society of WA (Inc). Nedlands, Western Australia.

Shire of Roebourne (2012) Additional Information for Clearing Permit CPS 5299/1, Dampier Road reserve (DEC Ref: A552149)