

2011/006837-1

Department of Environment and Conservation – Department of Mines and Petroleum

CPS No.



# Application for a clearing permit (purpose permit)

Environmental Protection Act 1986 s 51E

## FORM C2

Clearing of native vegetation is prohibited in Western Australia except where a clearing permit has been granted or an exemption applies. A person who causes or allows unauthorised clearing commits an offence.

DEPARTMENT OF ENVIRONMENT & CONSERVATION

29 OCT 2012

Corporate Information Section Date stamp

### Part 1 Land details

The location of the land where clearing is proposed must be accurately described.

Land description: Volume and Folio number, Lot or location number(s), Crown Lease or Reserve number, Pastoral Lease number or Mining Tenement number of all properties where clearing is proposed.

Road Reserves and Bridge numbers as per attached plans and spreadsheet.

FILE REFERENCE

RECEIVED

29 OCT 2012

FINANCE BRANCH

Local government area

Denmark

### Part 2 Proposal

An aerial photograph or map with a north arrow **must** be attached, clearly marking the area proposed to be cleared.

or  
If you have the facilities, a digital map on CDROM of the area to clear in one of the following formats:

- ESRI Shapefile with the following properties:
  - Geometry Type:** Polygon shape
  - Coordinate System:** GCS GDA 1994 (Geographic latitude/longitude)
  - Datum:** GDA 1994 (Geocentric Datum of Australia 1994).
- Autocad 2000 or earlier; or
- Microstation 8 or earlier.

Total area of clearing proposed (hectares)

0.5

Proposed method of clearing

Mechanical and Herbicide

Period within which clearing is proposed to be undertaken, e.g. May 2010–June 2010

November 2012 to November 2017

Purpose of clearing

As per recommendations from the Keelty Report. Up to a 20m radius on abutments and approaches of bridges listed in table attached to this permit application.

### Part 3 Applicant

To apply for a permit you must either be:

- the landowner; or
- have the authority of the landowner to access the land and undertake the clearing.

If granted, the permit will be issued in the name of the applicant.

Are you applying as an individual, a company or an incorporated body? – Enter details for one only (**please print**).

**An individual** – applicant's given names, Family name and title (Mr, Mrs, Ms, etc)

**A company or incorporated body name** (Note: companies **must** supply an Australian Company Number - ACN )

### Ownership of land

A landowner can be:

- a person who holds the Certificate of Title;
- a person who is the lessee of Crown land, or
- a public authority that is responsible for care of the land.

Full name of **all** landowners as they appear on the Certificate of Title (**please print**)

(1) Shire of Denmark

(2)

If more than one Certificate of Title, please include details on a separate sheet.

Bridge No	Road	SLK	Crossing	Type	Priority	Risk	Long/Lat	Hectare
4942	Churchill Rd	2.02	Denmark River	TMBR	H	24	Lat:-34.8906 Long:117.35217	0.025
5349	Fernlea Rd	6.77	Unknown	TMBR	H	24		0.025
4337	Mt Lindesay Rd	0.18	Scotsdale Brook (Mt Lindesay)	TMBR	H	24	Lat: -34.92290 Long: 117.31271	0.025
4263	Scotsdale Rd	4.27	Scotsdale Brook	TMBR	H	24	Lat: -34.93193 Long:117.34287	0.025
4261	Scotsdale Rd	8.93	Scotsdale Brook	TMBR	H	24	Lat: -34.92860 Long:117.30137	0.025
4260	Scotsdale Rd	11.58	Scotsdale Brk(London Brg)	TMBR	H	24	Lat:-34.92634217 Long: 117.2730387	0.025
4284	Fernlea Rd	3.99	Styx River	TMBR	L	8	lat: -34.8843 long:117.10453	0.025
4338	Holling Rd	0.16	Drain	TMBR	L	8	lat: -34.95797 long: 117.35528	0.025
4277	Howe Rd	0.05	Scotsdale Brook (Pitts Bridge)	TMBR	L	8	lat: -34.93135 long:117.34277	0.025
5346	Normalup Rd	9.23	Nile Creek	TMBR	L	8	lat: -34.830417 long: 116.99724	0.025
4973	Nunn Rd	0.1	Unknown	TMBR	L	8	lat: -34.91932 long:116.79249	0.025
7483	Unknown Rd	0.1	Ng236408	TMBR	L	8		0.025
4268	Valley of Giants Rd	12.35	(Valley of Giants)	TMBR	L	8		0.025
7480	Barnes Rd	5088	Ng172367	TMBR	M	16		0.025
5347	Freds Rd	0.65	Scotsdale Brook	TMBR	M	16		0.025
4290	McNess Rd	1.16	Denmark River (McNess Road)	TMBR	M	16	lat: -34.86596 long:117.28705	0.025
5249	Normalup Rd	14.63	Unknown	TMBR	M	16		0.025
5250	Normalup Rd	14.89	Unknown	TMBR	M	16	lat:-34.78610 long:116.99679	0.025
4287	Powleys Rd	0.48	Quickup River	TMBR	M	16	lat:-34.91645 long: 117.37566	0.025
Total Area								0.475





# Shire of Denmark Churchill Rd Bridge 4942





Shire of Denmark Fernley Rd Bridges 5349 & 4284





**Shire of Denmark Freds Rd & Barnes Rd Bridges 5347 & 7480**





**Shire of Denmark Hollings Rd Bridge 4338**

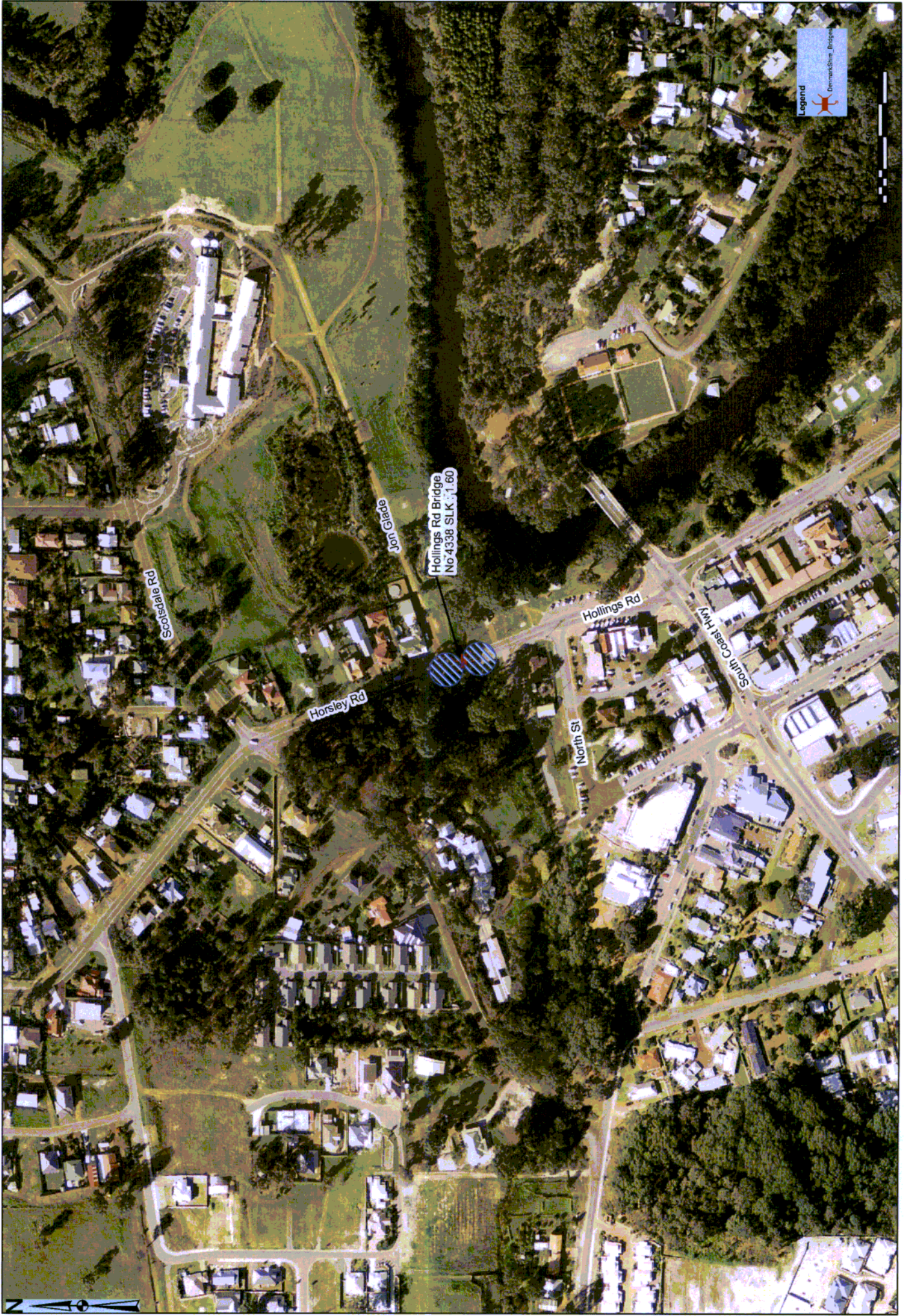

Legend  
Denmark Shire Bridges



**Shire of Denmark Normalup Rd Bridges 5346, 5249 & 5250**

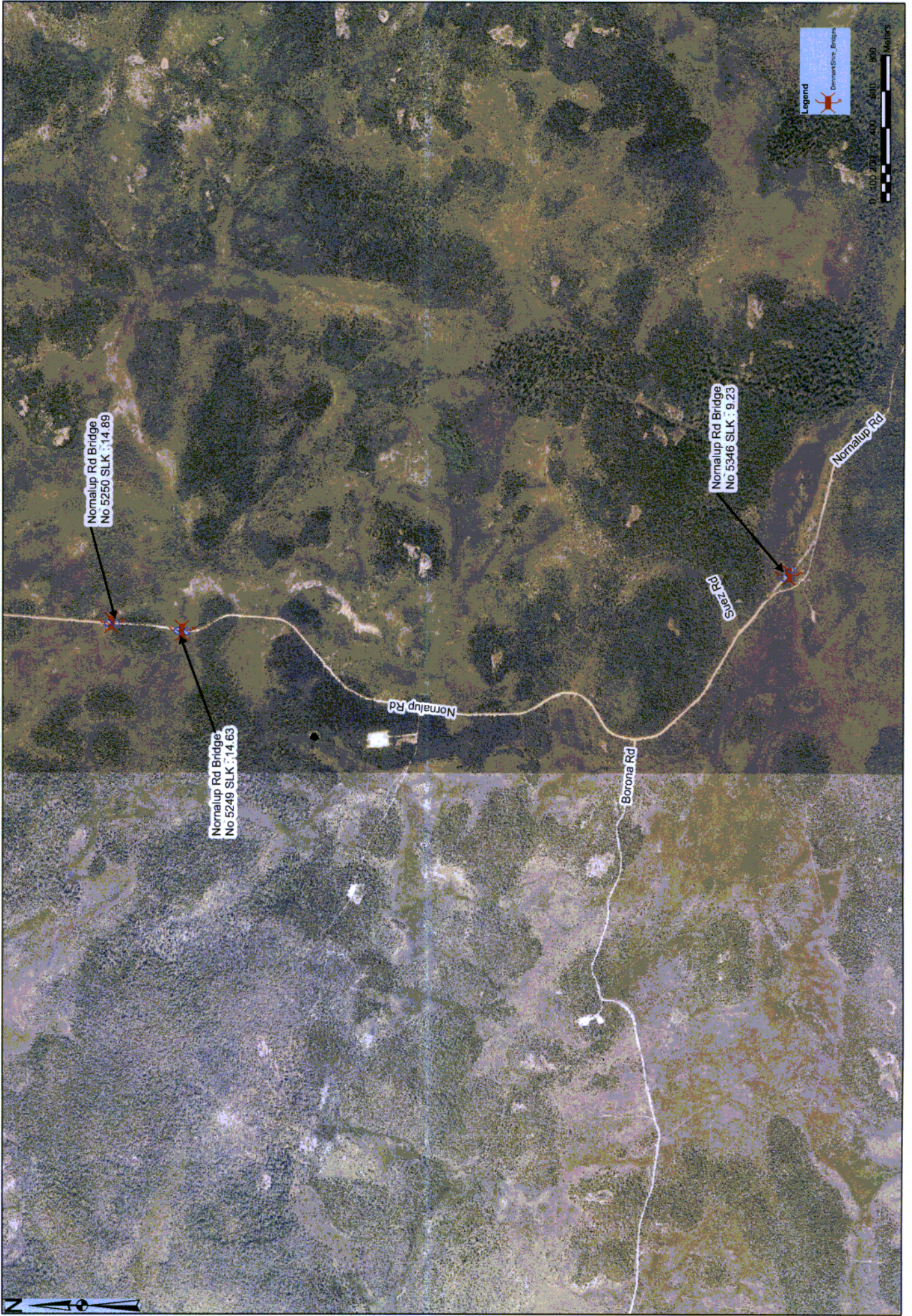



**Shire of Denmark Nunn Rd Bridge 4973**





**Shire of Denmark Nutcracker Rd & McNess Rd Bridges 7483 & 4290**





Shire of Denmark Powleys Rd Bridge 4287





Shire of Denmark Scotsdale Rd Bridge 4260 & 4261





**Shire of Denmark Scotsdale Rd, Howe Rd & Mount Lindesay Rd Bridges 4263, 4277 & 4337**





Shire of Denmark Valley of the Giants Bridge 4268

