

Areas relating to this application

Kojonup Loc 3121 CTV 375 Folio 182 A.

Kojonup Loc 5277 CTV 1016 Folio 65

Kojonup Loc 5276 CTV 812 Folio 29

Kojonup Loc 5275 CTV 1146 Folio 590

Kojonup Loc 5273 (Lot 101) CTV 604 Folio 48 A.

Kojonup Loc 3929 CTV 1029 Folio 521

Kojonup Loc 3928 CTV 1016 Folio 57.

Application for removing Mill Logs as follows.

3121

That portion of area marked on map has **substantial** trees as a **corridors** on **four** sides plus a creek line with flooded gums running east west plus a flooded gums running north south plus a treed ridge running north south as marked.

Further plantings of suitable species. Sheek, wattles and Tasmanian Blue gums.

NB Jarrah and Wandoo trees **do not** survive in wet areas.

5277

This area has **substantial** area of Reminent bush that has been left esp for land clearing agreement 1995.

5276

This has a tree corridor (Road 40 metres) on the north side with treed corridor on the south portion on three sides. There is a treed area in the front portion.

5275

This has 3 treed ridges running NW-SE plus is has a 40 metre Road Trees on the South side 77 has 20 metre Road (Trees) (Closed) on the west side. All these treed corridors are connecting.

5273

This area has trees on closed Road on the west side, remenant vegetation on North and South and a road on the east. All this vegetation is connected as corridors

3929

This has a substantial tree corridors on four side
On the east side 105 ha (Neighbours).

3928

This area has on North side 105 ha (Neighbours)
East side a Corridor 60 metres, South side
Neighbours remenant Bush, A. iron stone ridge with
vegetation running NW-SE plus a road-Telephone
line no longer used. A complete corridor.

There are areas on this property that will be
planted to trees to offset the removal of mill logs
on those portion being applied for. Only trees that are
suitable.

NB No Soil erosion has occurred or and Salt outbreaks
seen since the original bulldozing permit 1995.

There is two reason for this application

1 To bring into production those arable land for
pasture

2 The trees in park land are now mill logs

The logs are required to be sawn into fence post
to fence the entire boundaries of the farm and to use

fence post to fence off added tree planting in water ways where needed.

NB Waterway carry surface water during winter With added trees plantings this will utilize surface water before it gets to the major creeks.

NB When the original committee approved the clearing permit 1995, they recognize the trees left in park land would become millable trees for timber. They are now ready to be utilized for that purpose, with agreed offset plantings.

It is imperative to remain viable that these trees now mill logs, be utilized so as to bring into production this arable land.

Loc 3121	3 portions	Approx	16 ha
Loc 5277			18.2 ha
Loc 5276			22
Loc 3929			6.4
Loc 5273 (Lot 101)			4
Loc 5275			17.8
Loc 3928			6
			<hr/>
			90.4

6106.

105 ha
Neighbours
Brush.

Caspek,

3928

PARK LAND

5275

3015.

Old
Collie Road.

5276

PARK LAND.

Rem Veg

 Permit Area.

Rem
Veg

Plan 187/2-1

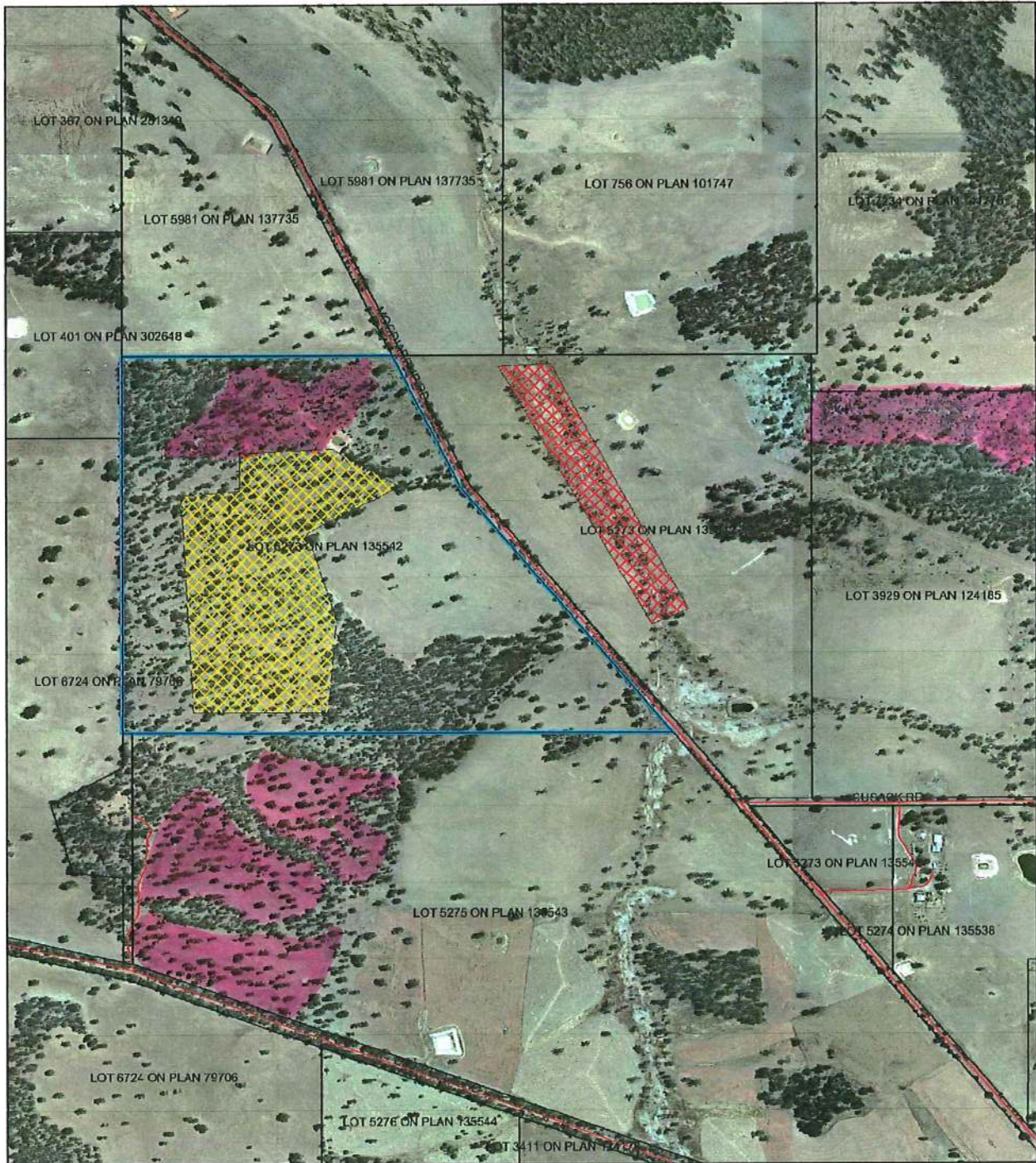

LEGEND

- Land parcels related to instrument
- Areas Approved to Clear
- Cadastre for labelling - DLI 1/03/04
- Road Centrelines - DLI 1/5/04
- Clearing Instruments
- Areas Subject to Conditions (cont)
- Dinninup 1m Orthomosaic - DOLA 01

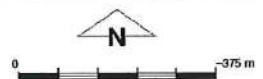

Scale 1:13193
 (Approximate when reproduced at A4)
 Geocentric Datum Australia 1994
 Note: the data in this map have not been projected. This may result in geometric distortion or measurement inaccuracies.

Jeunty Date 25/11/05

Permit Area

Chief Executive Officer, Department of Environment
 Information derived from this map should be confirmed with the data custodian acknowledged by the agency acronym in the legend.



CPS 187/2-2



LEGEND

- Land parcels related to instrument
- Areas Approved to Clear
- Road Centrelines - DLI 1/3/04
- Cadastre for labelling - DLI 1/03/04
- Clearing Instruments
- Areas Subject to Conditions (cont)
- Dinninup 1m Orthomosaic - DOLA 01

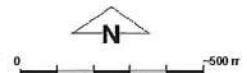

Scale 1:19016
(Approximate when reproduced at A4)

Geocentric Datum Australia 1994

Note: the data in this map have not been projected. This may result in geometric distortion or measurement inaccuracies.

J. Kelly Date: 25/1/05

Chief Executive Officer, Department of Environment

Information derived from this map should be confirmed with the data custodian acknowledged by the agency acronym in the legend.



WA Crown Copyright 2002



Permit area