



CLEARING PERMIT

Granted under section 51E of the Environmental Protection Act 1986

PERMIT DETAILS

Area Permit Number: 5568/1
File Number: 2013/000312-1
Duration of Permit: From 31 May 2013 to 31 May 2015

PERMIT HOLDER

Rottnest Island Authority

LAND ON WHICH CLEARING IS TO BE DONE

Lot 10976 on Deposited Plan 216860, Reserve 16713 (Rottnest Island)

AUTHORISED ACTIVITY

The Permit Holder shall not clear more than 9 native trees within the areas hatched yellow on attached Plan 5568/1.

CONDITIONS

Nil.

A handwritten signature in cursive script, appearing to read "M Warnock", written over a horizontal line.

M Warnock
MANAGER
NATIVE VEGETATION CONSERVATION BRANCH

*Officer delegated under Section 20
of the Environmental Protection Act 1986*

9 May 2013

Plan 5568/1

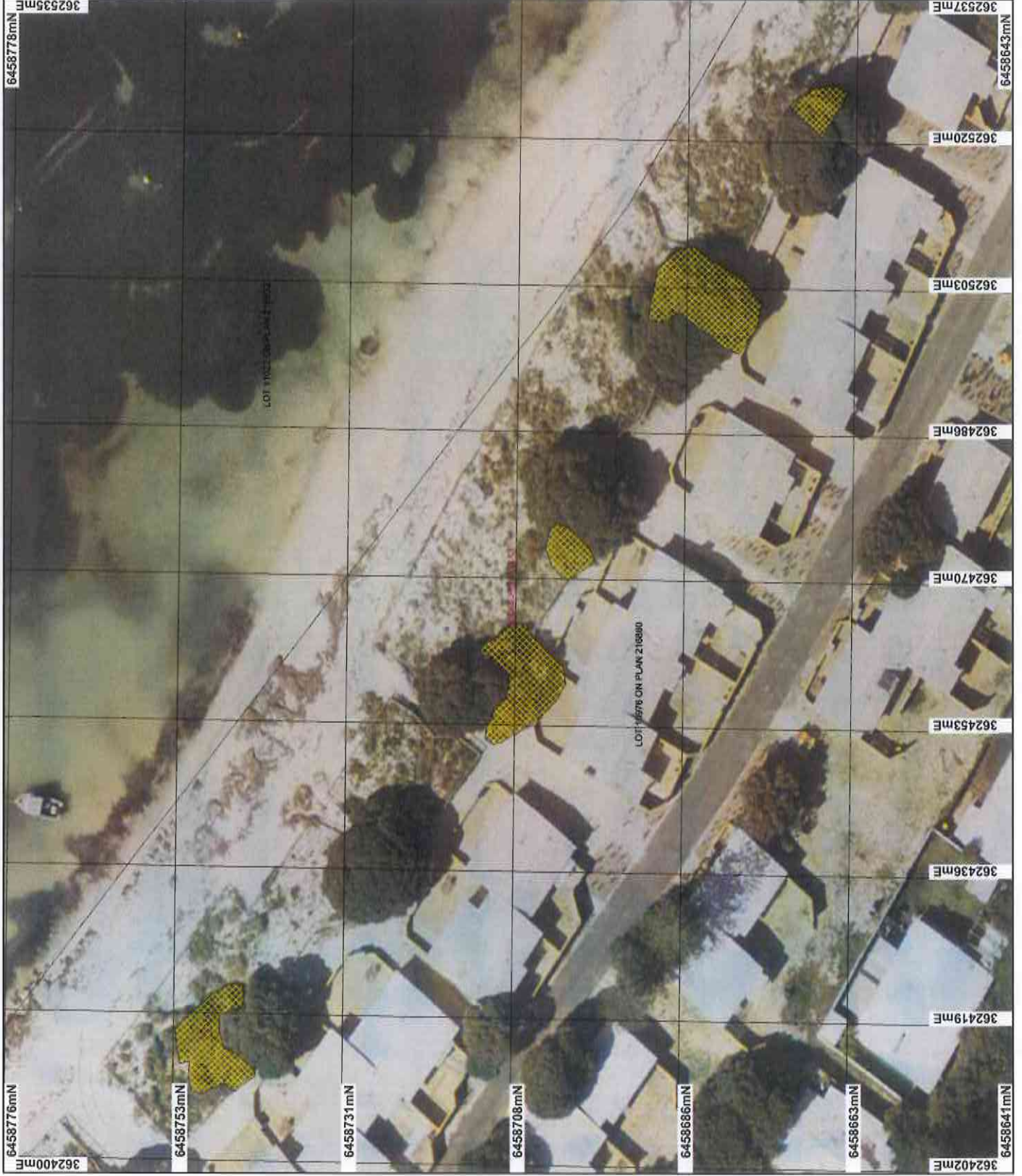

- LEGEND**
- Road Centrelines
 - Cadastral
 - Local Government Authorities_1
 - Clearing Instruments
 - Area Approved to Clear
 - Rottneist Island Aug 2011 Mosaic

* Project Data. This data has not been quality assured. Please contact map author for details.



Scale 1:650
 (Approximate when reproduced at A4)
 Geocentric Datum Australia 1994
 Note: the data in this map have not been projected. This may result in geometric distortion or measurement inaccuracies.

acurand Date 9/5/2013
 M Warnock

Officer with delegated authority under Section 20 of the Environmental Protection Act 1986
 Information derived from this map should be confirmed with the data custodian acknowledged by the agency acronym in the legend.



Our environment. our future
 WA Government Copyright 2002



1. Application details

1.1. Permit application details

Permit application No.: 5568/1
Permit type: Minor and Trivial - Area Permit

1.2. Proponent details

Proponent's name: Rottnest Island Authority

1.3. Property details

Property: LOT 10976 ON PLAN 216860 (House No. 1 SOMERVILLE ROTTNEST ISLAND 6161)
Local Government Area: City of Cockburn

1.4. Application

Clearing Area (ha)	No. Trees	Method of Clearing	For the purpose of:
-	9	Mechanical Removal	Tourism

1.5. Decision on application

Decision on Permit Application: Grant
Decision Date: 9 May 2013

2. Site information

2.1.1. Description of the native vegetation under application

Vegetation Description	Vegetation Condition
The application is to clear 9 native trees for the purpose of improving sight lines from tourism accommodation units.	Good: Structure significantly altered by multiple disturbance; retains basic structure/ability to regenerate (Keighery 1994)

3. Assessment of application against Clearing Principles

Comments **Proposal is not likely to be at variance to this Principle**
Consideration has been given to impacts to biodiversity, significant fauna habitat, rare flora, threatened ecological communities, remnant vegetation values, wetlands, watercourses, land degradation, surface water quality, groundwater quality, and flooding. The assessment has found that the clearing under application is not likely to be at variance to all clearing principles.

The clearing is for the purpose of improving sight lines from tourism accommodation units. No submissions have been received.

Methodology **References:**
Keighery (1994)
Northcote et al (1960-68)
Government of Western Australia (2013)

GIS Datasets:
- Hydrology, linear
- IBRA Australia
- Aboriginal Sites of Significance
- DEC Tenure
- Town Planning Scheme Zones
- Groundwater salinity, statewide
- Soils, statewide
- Pre-European Vegetation
- SAC Biodatasets Accessed May 2013

4. References

- Government of Western Australia. (2013). 2012 Statewide Vegetation Statistics incorporating the CAR Reserve Analysis (Full Report). Current as of October 2012. WA Department of Environment and Conservation, Perth.
- Keighery, B.J. (1994) Bushland Plant Survey: A Guide to Plant Community Survey for the Community. Wildflower Society of WA (Inc). Nedlands, Western Australia.
- Northcote, K. H. with Beckmann G G, Bettenay E., Churchward H. M., van Dijk D. C., Dimmock G. M., Hubble G. D., Isbell R. F., McArthur W. M., Murtha G. G., Nicolls K. D., Paton T. R., Thompson C. H., Webb A. A. and Wright M. J. (1960-68); 'Atlas of Australian Soils, Sheets 1 to 10, with explanatory data'. CSIRO and Melbourne University Press: Melbourne.